

~~To: City Clerk -- Milwaukee~~
200 E. Wells St. Rm 205
Milwaukee, WI. 53202
414-286-2221
Ref: C.I. File No. 1029-2013-510

Mr Grant Langley

Yes, I would like to appeal this decision. I base this on my communication with the officer on site. There seemed to be an issue with the road repairs and that they had not being completed in a timely manner. The officer also left me a voicemail to verify his contact information: phone# 286-2221 and referenced incident# 130420580. The Investigator Adjust may want to contact him to verify this information.

Thank you for your service.

Sincerely

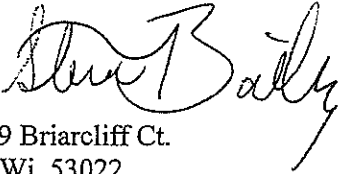

Steve Bailey
W163 N11019 Briarcliff Ct.
Germantown Wi. 53022

Steve Bailey, RCDD INSTC
Communication Distribution Designer
University of Wisconsin-Milwaukee
University Information Technology Services
Cunningham B194
Office: 414-229-2727
Cell: 414-750-4729
Fax: 414 229-3715
Email: steve@uwm.edu

RECEIVED
APR 03 2013
OFFICE OF
CITY ATTORNEY

CITY OF MILWAUKEE
2013 APR -5 AM 11:36
CITY CLERK'S OFFICE

1029-2013-510

To: City Clerk – Milwaukee
200 E. Wells St. Rm 205
Milwaukee, WI. 53202
414-286-2221
Ref: Claim, Incident Number 13-042-6014

I had the unfortunate meeting with a pot hole located on the left side of the right lane, southbound at approximately 6230 Fond Du Lac Ave on the morning of Feb 11, 2013 at about 5:20am. I pulled into the BP gas-station at 60th and Fond du Lac. To make repairs. My front tire was stuck on the axel so I called AAA while my wife and daughter called for alternate transportation to their school and work downtown.

After temporary repairs were made and I was provided the opportunity to talk with another motorist who suffered the same encounter, I was told if I provided evidence, the City of Milwaukee could possibly reimburse me for my claim. I returned to the pot hole and met with Officers Meinecke and Patti,

Attached is a copy of the receipt/Incident Number 13-042-6014 I received from Office Meinecke, photo graphs of the pothole and damages to my front and rear tires. The damage to the rear was identified by Germantown Tire and Auto when I took it in for repairs that afternoon and recommended for safety reason, to have it replaced also. After replacement, their alignment test also indicated the necessity for a wheel alignment. Also attached there are copies of receipts for my tires when purchased: 10/17/12 with an odometer reading of 46,499 miles. The tires were just about 4 months old with less than 6,150 miles on them.

Total Claim cost is \$371.71

Thank you for your service.

Sincerely

Steve Bailey
W163 N11019 Briarcliff Ct.
Germantown Wi. 53022

CITY OF MILWAUKEE
2013 FEB 15 AM 11:45
CITY CLERK'S OFFICE



CITY OF MILWAUKEE
RECEIVED
2013 FEB 18 AM 6:48
OFFICE OF
CITY ATTORNEY

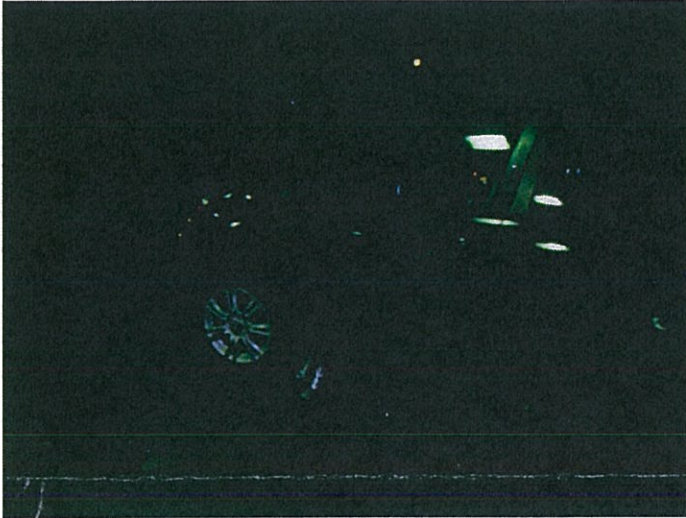

Wheel Stuck, AAA contacted, Location: BP station: 60th and Fond du Lac. 2/11/2013 6:14am & 6:35am



Police on location. Fond du Lac Ave facing south from BP 6:35am

Pot hole: Fond du Lac Ave, southbound right hand lane 6:51am



Hole in left front tire

Bulge in left rear tire 3:1Q5PM 2/13/2013



Bulge in left rear tire - detail



Odometer reading 3:55pm 2/13 2013

PV-17 11/10 MILWAUKEE POLICE DEPARTMENT
CRIME VICTIM RESOURCES

Contact Officer: Meincke
 Incident Number: 13-042-014 Incident Date: 2-11-13
 District / Unit D12-7 Shift Hours: 12A-8A
 Phone Number: 935-7272

The Contact Officer is your primary source for general information regarding the investigation as well as arrests and the status of property in police custody.

If an **ADULT** has been arrested in this case you may contact the Milwaukee County Criminal Justice Facility, 949 N. 9th Street, Milwaukee, WI 53233, Inmate Information (414) 226-7070, or on the internet at: <http://www.inmatesearch.mksherriff.org/>, to determine if that **ADULT** is in custody.

If an **ADULT** is arrested and the case is referred to the District Attorney's Office for prosecution you will be contacted by the Victim Witness Unit regarding your rights. You may contact the District Attorney's Office at: Milwaukee County District Attorney's Office, 821 W. State Street Room 615, Milwaukee, WI 53233, Victim Witness Services (414) 278-4667.

If a **JUVENILE** is arrested, contact: Milwaukee County Children's Court Center, Juvenile Detention, 10201 W. Watertown Plank Rd, Wauwatosa, WI 53226, (414) 257-7719 to determine if that **JUVENILE** is in custody. Please allow time for transport. If the **JUVENILE** is held and the case is prosecuted you will be contacted by the Victim Witness Unit regarding your rights.

If a **JUVENILE** is arrested, but not taken to the Detention Center, the police will be forwarding the reports to the Juvenile Intake Unit. Please note that these reports will be forwarded within **two weeks**. If you wish to exercise your rights to communicate with the Intake Worker please contact: Milwaukee County Children's Court Center, 10201 W. Watertown Plank Rd, Wauwatosa, WI 53226 (414) 257-7834.

Agencies in the criminal justice system will make a good faith attempt to contact you, and assist you in exercising your rights as a crime victim throughout the justice process. However, if you have questions or concerns please use the resources contained on this sheet to seek information in a timely fashion or call the contact officer above for assistance. **Please notify the contact officer of any changes in your address or telephone number.**

If you are subjected to threats or intimidation because of your cooperation with the police or prosecutors on this case please contact the Milwaukee Police Department (414) 933-4444.

IF YOU ARE IN IMMEDIATE DANGER CALL 9-1-1

**INFORMATION AND RESOURCES
FOR CRIME VICTIMS**

Crime victims, and in some instances family members, are granted the following rights by state law:

- To receive protection from the offender throughout the criminal justice process.
- Assistance with an employer to minimize your loss of pay resulting from your cooperation with the criminal justice system.
- The prompt return of property when it is no longer needed by law enforcement as evidence.
- Information regarding financial restitution, compensation and other services.
- A speedy disposition of the criminal case.
- Be notified of court proceedings and hearings.
- To be accompanied to court by a service provider, have a separate waiting area and receive a witness fee for appearances in court.
- Communicate with the District Attorney (in criminal or juvenile cases); Intake workers or Corporation Counsel (in juvenile cases), regarding the possible outcomes of the case.
- Provide a statement to the Court at the time of disposition of the case, or parole of the offender, detailing the economic, psychological and physical impact of the crime.
- Be notified of parole hearings and release of the offender.
- In some cases, to request HIV testing of the offender and disclosure of results.

CRIME VICTIM COMPENSATION

The Crime Victim Compensation Program may be available to help you pay for out-of-pocket expenses not covered by any insurance (such as medical bills and lost wages) which directly result from the crime even if there is no arrest or conviction. It is not available for property damage or loss. For information and applications contact:

**Wisconsin Department of Justice
Crime Victim Compensation Program
P.O. Box 7951 Madison, WI 53707-7951
(800) 446-6564**

For information and referrals to service agencies available for assistance please contact:
**211
24 Hour Referral Source**

Please contact Victim Witness Services at 278-4667 for a complete list of rights and how to exercise them.

Original Tire Purchase

GERMANTOWN TIRE & AUTO

OWNED AND OPERATED BY A PROUD GOODYEAR INDEPENDENT DEALER
N112 W16660 MEQUON RD, PO BOX 105
GERMANTOWN, WI 53022-0105
(262)251-4463
FEDERAL TAX ID# 391355443

INVOICE 158243

10/17/12 10/17/12
03:31 PM 06:04 PM
TERR: 9674
NONSIG: 172229

PAGE: 01

BILL TO: STEVE & SUSAN BAILEY
W163N11019 BRIARCLIF
COURT
GERMANTOWN, WI 53022

PHONE 1..... (414)750-4729 EXT. CELL VEH YEAR/MAKE. 10 HONDA
PHONE 2..... VEHICLE MODEL. FIT SPORT
DATE REQUESTED 10/17/12 VEHICLE COLOR. BLACK
TIME REQUESTED CWD LICENSE/STATE. 194-HWN / WI
RETURN PARTS.. YES ODOMETR IN/OUT 046499 / 046499
SALESMAN..... 006 / 003 VEHICLE ID #.. JHMGE8H47ACO17317
PRIOR INVOICE. 157427

ACCOUNT # COB TC CUST# TYPE/STATE AUTHORIZATION CREDIT CARD NO.
967400051 V 01 15165 0 WI 02473B HDC 7988

Table with columns: SLSM, TECH, PRODUCT CODE, BC, QTY, DESCRIPTION, PARTS, LBR/EXCISE, LINE TOTAL. Contains 5 line items for tires, wheel balance, scrap tire disposal, lug nuts, and alignment.

MOTOR VEHICLE REPAIR PRACTICES ARE REGULATED BY CHAPTER ATCP 132, WIS. ADM CODE, ADMINISTERED BY THE BUREAU OF CONSUMER PROTECTION, WISCONSIN DEPT. OF AGRICULTURE, TRADE AND CONSUMER PROTECTION, P.O. BOX 8911, MADISON, WISCONSIN 53708-8911.
TECHNICIAN(S) / SUBCONTRACTOR(S)

PARTS TOTAL..... 523.00
LABOR TOTAL..... 109.00
SUB TOTAL..... 632.00
SALES TAX..... 35.39

X-----
CUSTOMER AUTHORIZATION FOR TOTAL

INVOICE TOTAL \$667.39

SEE REVERSE SIDE FOR IMPORTANT SAFETY WARNING AND WARRANTY INFORMATION

GERMANTOWN TIRE & AUTO

OWNED AND OPERATED BY A PROUD GOODYEAR INDEPENDENT DEALER
 N112 W16660 MEQUON RD, PO BOX 105
 GERMANTOWN, WI 53022-0105
 (262) 251-4463
 FEDERAL TAX ID# 391355443



INVOICE
160048

02/11/13 **02/13/13**
 03:12 PM 05:18 PM
 TERR: 9674
 NONSIG: 172229

PAGE: 01

BILL TO: STEVE & SUSAN BAILEY
 W163N11019 BRIARCLIF
 COURT
 GERMANTOWN, WI 53022

PHONE 1.....	(414)750-4729 EXT. CELL	VEH YEAR/MAKE.	10 HONDA
PHONE 2.....		VEHICLE MODEL.	FIT SPORT
DATE REQUESTED	02/13/13	VEHICLE COLOR.	BLACK
TIME REQUESTED	CWD	LICENSE/STATE.	194-HWN / WI
RETURN PARTS..	YES	ODOMETR IN/OUT	052649 / 052649
SALESMAN.....	006 / 003	VEHICLE ID #..	JHMGE8H47ACO17317
PRIOR INVOICE.	158730		

ACCOUNT #	COB	TC	CUST#	TYPE/STATE	AUTHORIZATION	CREDIT CARD NO.
967400051	V	01	15165	0 WI	05631B HDC	7988

SLSM	TECH	PRODUCT CODE	BC	QTY	DESCRIPTION	PARTS	LBR/EXCISE	LINE TOTAL
006		265-004-140-0 QTY. 2 NO.	R	2	185/55R16 83H SL DUN SPSPT 7000 A/S TL EU7V3M7R3912	127.00	.00	254.00
006	010	044-263	R	2	WHEEL BALANCE - COMPUTER SPIN	1.50	10.00	23.00
006		071	R	2	SCRAP TIRE DISPOSAL AUTO	3.00	.00	6.00
006	010	093-006	R	2	LUG NUTS TORQUED TO 80 FT. LBS.	.00	.00	.00
006	010	078-157	R	1	ALIGNMENT (REF THRUST ANGLE-NO REAR ADJ)	.00	69.00	69.00

THANK YOU FOR CHOOSING GERMANTOWN TIRE & AUTO !!!!!!!!!!!

MOTOR VEHICLE REPAIR PRACTICES ARE REGULATED BY CHAPTER ATCP 132, WIS. ADM CODE, ADMINISTERED BY THE BUREAU OF CONSUMER PROTECTION, WISCONSIN DEPT. OF AGRICULTURE, TRADE AND CONSUMER PROTECTION, P.O. BOX 8911, MADISON, WISCONSIN 53708-8911.
 TECHNICIAN(S) / SUBCONTRACTOR(S) _____

.....
 CUSTOMER AUTHORIZATION FOR TOTAL

INVOICE TOTAL

CHARGED AMOUNT 371.71
 TAXABLE AMOUNT 352.00

PARTS TOTAL..... 263.00
 LABOR TOTAL..... 89.00
 SUB TOTAL..... 352.00
 SALES TAX..... 19.71

\$371.71

AUTHORIZED BY. STEVE
 AUTH PHONE.....
 REVISED TOTAL. 352.00

AUTH REC'D BY. CONNIE J
 AUTH DATE.....
 ADD'L AMOUNT.. 332.62

MANNER REC'D.. IN PERSON
 AUTH TIME.....
 REPAIRS DESC..

Claim amount

SEE REVERSE SIDE FOR IMPORTANT SAFETY WARNING AND WARRANTY INFORMATION

HAVE A QUESTION OR PROBLEM?
 Please tell our store manager. We value your opinion as much as your business. Should you need additional assistance, call our
 CUSTOMER ASSISTANCE LINE 1-800-321-2136

SAFETY WARNING

SERIOUS INJURY MAY RESULT FROM:

- Tire failure due to under inflation / overloading – follow owner's manual or tire placard in vehicle.
- Explosion of tire / rim assembly due to improper mounting – only specially trained persons should mount tires.
- All custom wheel lug nuts must be re-torqued after 25 miles and checked periodically.

TIRE & SERVICE NETWORK NATIONWIDE LIMITED WARRANTY

These limited warranties apply only to parts and labor shown on your invoice – there may be other components in a system that are not covered.

AIR CONDITIONING SERVICES

COOLING SYSTEM SERVICES

Parts: 24 months or 24,000 miles, whichever comes first.

Labor: 24 months or 24,000 miles, whichever comes first.

ALIGNMENT

Parts: 6 months or 6,000 miles, whichever comes first.

Labor: 6 months or 6,000 miles, whichever comes first.

NOTE: Steering or suspension parts installed after the alignment voids the limited warranty.

3 YEAR ALIGNMENT PROGRAM. Ask provider for details.

ENGINE TUNE-UP

Parts: 24 months or 24,000 miles, whichever comes first.

Labor: 24 months or 24,000 miles, whichever comes first.

BELTS AND HOSES (COOLING SYSTEM)

Parts: Lifetime, to the original purchaser.

Labor: 24 months or 24,000 miles, whichever comes first.

FRONT BRAKE SPECIAL - 2 WHEEL DISC

Parts: 6 months or 6,000 miles, whichever comes first.

Labor: 6 months or 6,000 miles, whichever comes first.

BRAKE SERVICES (EXCLUDING FRONT BRAKE SPECIAL & OVERHAUL)

Parts: 24 months or 24,000 miles, whichever comes first.

Labor: 24 months or 24,000 miles, whichever comes first.

BRAKE OVERHAUL (BRAKE SHOES AND/OR DISC PADS WARRANTED LIFETIME)

Parts: 24 months or 24,000 miles, whichever comes first.

Labor: 24 months or 24,000 miles, whichever comes first.

Brake Overhaul: Disc and/or drum performed as a package includes:

- Disc – disc pads, resurface rotors, rebuild or replace hydraulic calipers, grease seals (if equipped), associated hardware.
- Drum – brake shoes, resurface drums; new wheel cylinders, grease seals (if equipped), associated hardware. Any and all other brake service or repair is covered under the "Brake Service" warranty.

EXHAUST COMPONENTS (EXCLUDING MUFFLER)

STEERING AND SUSPENSION PARTS (EXCLUDING DRIVE TRAIN COMPONENTS)

Parts: 24 months or 24,000 miles, whichever comes first.

Labor: 24 months or 24,000 miles, whichever comes first.

MACPHERSON STRUTS – CARTRIDGES, SHOCKS AND ASSEMBLIES

Standard Limited Warranty on Parts: 24 months or 24,000 miles, whichever comes first.

*Lifetime Limited Warranty on Parts: lifetime to the original purchaser.

Labor: 24 months or 24,000 miles, whichever comes first.

MUFFLER

Standard Limited Warranty on Parts: 24 months or 24,000 miles, whichever comes first.

*Lifetime Limited Warranty on Parts: lifetime to the original purchaser.

Labor: 24 months or 24,000 miles, whichever comes first.

LIFETIME TIRE ROTATION

Lifetime Tire Rotation on new tire purchases of Goodyear, Dunlop, Kelly product.

Good for the life of the usable tire tread (2/32".)

Present this folder at any Tire & Service Network location for a free tire rotation every 6 months or 6,000 miles.

(Vehicles requiring mounting or dismounting of tires to perform rotation excluded.)

WHEEL BALANCE

Standard Limited Warranty: 24 months or 24,000 miles, whichever comes first.

*Lifetime Limited Warranty: Good for the life of the usable tire tread (2/32" balanced).

TPMS reset procedure not included in lifetime limited warranty.

*Lifetime Limited Warranty available on these parts. See your Sales Representative for complete details. "Lifetime Limited Warranty" must be listed on invoice.

"ALL PARTS ARE NEW UNLESS OTHERWISE DESIGNATED. AUTOMOTIVE REPAIRS AND PARTS, EXCLUDING TIRES, ARE WARRANTED FOR A MINIMUM OF 24 MONTHS OR 24,000 MILES UNLESS OTHERWISE DESIGNATED. FOR COMPLETE WARRANTY DETAILS, SEE THE SPECIFIC WARRANTY FOR TIRES AND THE SPECIFIC WARRANTY FOR AUTOMOTIVE REPAIRS AND PARTS."

WHO MAKES THIS WARRANTY

This limited warranty is made and will be serviced by the Tire & Service Network provider who performed the repairs identified on the face of your repair invoice. This limited warranty will also be honored by any participating Tire & Service Network outlet nationwide*, if you require warranty service 25 or more miles from the location where the warranted original service was performed.

This limited warranty extends only to you, the original purchaser, and the motor vehicle identified on the original repair invoice. It applies only during the warranty periods stated above.

Warranty authorization must be obtained from the Warranty Administrator prior to any warranty repair being performed. Phone 1-800-426-0733.

Warranty repair costs are covered up to the cost of the original repair.

This limited warranty does not apply to vehicles used commercially. Not all Network providers are owned and operated by Goodyear. Ask provider for details.

*Not all services are provided by all Tire & Service Network locations.

Germantown tire & Automotive
 N 112 W 16660 Mequon Rd
 Germantown, WI 53022
 262-251-4463

Work Order ID 160048
 Name _____
 Address _____
 City _____
 Telephone _____
 First Reg. _____
 Vehicle (VIN) _____
 License _____
 Mileage 52649
 Technician 10 Date 2013-February-13 06:22p.m.

Honda : Fit : 2009-10

Left Front					Right Front			
Actual	Before	Specified Range			Actual	Before	Specified Range	
0.0°	0.0°	-1.0°	1.0°	Camber	-0.5°	-0.5°	-1.0°	1.0°
3.3°	3.3°	2.3°	4.3°	Caster	3.2°	3.2°	2.3°	4.3°
-0.02°	-0.14°	-0.14°	0.14°	Toe	-0.02°	0.10°	-0.14°	0.14°
12.1°	12.1°	SAI	12.5°	12.6°
12.1°	12.1°	Included Angle	12.1°	12.1°
.....	Turning Angle Diff.

	Front		
	Actual	Before	Specified Range
Cross Camber	0.5°	0.5°	-0.8° 0.8°
Cross Caster	0.2°	0.2°
Total Toe	-0.04°	-0.04°	-0.28° 0.28°

Left Rear					Right Rear			
Actual	Before	Specified Range			Actual	Before	Specified Range	
-1.0°	-1.0°	-2.0°	0.0°	Camber	-1.1°	-1.1°	-2.0°	0.0°
0.17°	0.10°	0.00°	0.24°	Toe	0.15°	0.15°	0.00°	0.24°

	Rear		
	Actual	Before	Specified Range
Total Toe	0.32°	0.25°	0.00° 0.47°
Thrust Angle	0.01°	-0.03°