

Ms. Mary Antoinette Robinson
4881 North 18th STREET
Milwaukee, WI 53209
dragonlady_120@yahoo.com
Contact (414) 265-0254
Incident Date: 08/02/2011
Filed 11/23/2011
Facsimile 414-286-3456

Appeal No: 11-V-135

City Clerk
ATTN: Claims
200 E. WELLS. ROOM 205
Milwaukee, WI
53202-3507

Dear Sir or Madam:

Responding to your letter I received 11/07/2011, I still have all the same claim information below. I would like you to also now that the person whom I spoke to investigator even motioned to me that he would find out who hit my car due to the type of damage on the frame he could tell which kind of truck it was. Your letter also mentions it was trucks in the area although he couldn't determine who it was that hit

my car. Due to driver's indicating had no paint transfers & how or why would there be any paint on the truck's when the driver most likely had cleaned of the truck any where between the long period of time. I demand that you pay out the full amount of the claim or we'll have to go though a higher authority in which I'll request \$100,000,000,000.00. For Customer challenge, freedom of act to know information, Selective Service, Ect...Along with other findings.

Ms. Mary Antoinette Robinson

Ms. Mary Antoinette Robinson

Ms. Mary Antoinette Robinson
4881 North 18th STREET
Milwaukee, WI 53209
dragonlady_120@yahoo.com
Contact (414) 265-0254
Incident Date: 08/02/2011

City Clerk
ATTN: Claims
200 E. WELLS. ROOM205
Milwaukee, WI
53202 3507

Dear Sir or Madam:

This claim I based on damage's that has occurred on the city street by on of you city of Milwaukee trucks. I heard my alarm sound off & when I finally went outside to check on my road master you truck was gone. I noticed that the truck wasn't doing anything on the street before I went into the home. I noticed when I came out to check my vehicle the front bumper was cracked. I also have several report's on my car being damaged on the City of Milwaukee & a police officer busted my window on the driver side while I slept & went to my car to find it shattered by a jimmy tool that police use & are authorized as part of there utility belt around there waste. My antenna & siding has been pulled off & my 17 inch tires that I had on my vehicle was also ruined by one of your police tools they use to stop car's in a high speed chase. I was driving behind one of the police unmarked cars & the woman threw something out of her window & created a slow leak in my tire I had to have all four tire's & rim removed from my car. I requesting that my car be repaired & I 'm giving you the estimates to just paint the car. Although I replaced the tire's & window & the company's will need to paint the entire vehicle due to it already having a customized paint job on it before the damage's occurred. Also al of my police report's I 've reported you will find them in public records in a very large

Ms. Mary Antoinette Robinson
Mary Antoinette Robinson
Claimant

Subscribed and sworn to before me
This 1 day of September, 2011

Lekisha Leonard
Notary Public, Milwaukee County, Wisconsin
My Commission Expires May 01 2012



Ms. Mary Antoinette Robinson
4881 North 18th STREET
Milwaukee, WI 53209
dragonlady_120@yahoo.com
Contact (414) 265-0254
Incident Date: 08/02/2011

CITY OF MILWAUKEE
RECEIVED
2011 SEP -6 PM 3: 32

OFFICE OF
CITY ATTORNEY

CITY OF MILWAUKEE
11 SEP -6 AM 9: 01
RONALD D. LEONHARDT
CITY CLERK

City Clerk
ATTN: Claims
200 E. WELLS. ROOM205
Milwaukee, WI
53202 3507

Dear Sir or Madam:

This claim I based on damage's that has occurred on the city street by on of you city of Milwaukee trucks. I heard my alarm sound off & when I finally went outside to check on my road master you truck was gone. I noticed that the truck wasn't doing anything on the street before I went into the home. I noticed when I came out to check my vehicle the front bumper was cracked. I also have several report's on my car being damaged on the City of Milwaukee & a police officer busted my window on the driver side while I slept & went to my car to find It shattered by a jimmy tool that police use & are authorized as part of there utility belt around there waste. My antenna & siding has been pulled off & my 17 inch tires that I had on my vehicle was also ruined by one of your police tools they use to stop car's in a high speed chase. I was driving behind one of the police unmarked cars & the woman threw something out of her window & created a slow leak in my tire I had to have all four tire's & rim removed from my car. I requesting that my car be repaired & I 'm giving you the estimates to just paint the car, Although I replaced the tire's & window & the company's will need to paint the entire vehicle due to It already having a customized paint job on It before the damage's occurred. Also al of my police report's I 've reported you will find them in public records in a very large m

Ms. Mary Antoinette Robinson

Ms. Mary Antoinette Robinson
Claimant

Subscribed and sworn to before me
This 1 day of September, 2011

Lekisha T Leonard
Notary Public, Milwaukee County, Wisconsin
My Commission Expires May 11 2012



Ms. Mary Antoinette Robinson
4881 North 18th STREET
Milwaukee, WI 53209
dragonlady_120@yahoo.com
Contact (414) 265-0254

City Clerk
ATTN: Claims
200 E. WELLS.ROOM 205
Milwaukee, WI 53202 -3507

2011 SEP -6 PM 3:32
OFFICE OF
CITY ATTORNEY

CITY OF MILWAUKEE
RECEIVED

My alleged incident happened every month that I've been going to the Family Dollar store on Hampton any where between Feb2009-August 2011 on dates when I get my food stamps the first of the month on the 6th -15 when I go shopping. I noticed that my rear end of car would always hit the driveway when I drive off of the lot & that the rear end of my car paint & bumper was beginning to collapse due to this. I contacted family dollar & told them & was told that the drive was the city responsibility so I would need to present my claim to the City Of Milwaukee.

Ms. Mary Antoinette Robinson

Ms. Mary Antoinette Robinson
Claimant

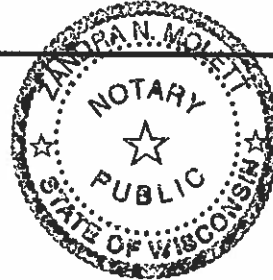

Subscribed and sworn to before me

This 29 day of August, 2011

Zandra N. Goltz
Notary Public, Milwaukee County, Wisconsin

My Commission Expires May 05, 2013

ANDREW AUTOMOTIVE - BODY REPAIR CENTER
 1621 W. LA SALLE ST.
 MILWAUKEE, WI 53209
 PH: 414-540-2559 FX: 414-228-7420

CITY OF MILWAUKEE
 RECEIVED

2011 SEP -6 PM 3:32

CD LOG NO 34021-1 DATE 09/01/11

SHOP: ANDREW AUTO BODY REPAIR
 ADDRESS: 1621 W. LASALLE ST.
 CITY STATE: GLENDALE, WI
 ZIP: 53209-

INSP DATE: 09/01/11
 CONTACT: RAMON LUGO
 PHONE 1: (414)540-2559
 FAX: (414)228-7420

OFFICE OF
 CITY ATTORNEY

OWNER: ROBINS, MARY
 ADDRESS: 4881 N. 18TH ST.
 CITY STATE: MILW, WI
 ZIP: 53209

CELL PHONE: (414)269-0254

POINT OF IMPACT: 0

RENTAL ASSISTED: NO

LIC#: STATE:
 BODY COLOR: GREEN
 CONDITION:

VIN: 1G4BN5370PR416468
 MILEAGE:
 ACCTNG CTL#:

DRIVEABLE: YES

VEH. INSP#:

*=USER-ENTERED VALUE	E=REPLACE OEM	NG=REPLACE NAGS
EC=REPLACE ECONOMY	UE=REPLACE OE SURPLUS	UC=RECONDITIONED PRT
UM=REMAN/REBUILT PRT	EU=REPLACE SALVAGE	EP=REPLACE PXN
OE=REPLACE PXN OE SRPLS	PC=PXN RECONDITIONED	PM=PXN REMAN/REBUILT
TE=PARTL REPL PRICE	ET=PARTL REPL LABOR	IT=PARTIAL REPAIR
I=REPAIR	L=REFINISH	BR=BLEND REFINISH
TT=TWO-TONE	CG=CHIPGUARD	SB=SUBLET
N=ADDITIONAL LABOR	RI=R&I ASSEMBLY	P=CHECK
AA=APPEAR ALLOWANCE	RP=RELATED PRIOR	UP=UNRELATED PRIOR

THIS IS AN INITIAL QUOTE, NOT A GUARANTEED FINAL PRICE

1993 BUICK ROADMASTER STD 4DOOR SEDAN 8CYL GASOLINE 5.7
 CODE: S5163A/C OPTNS H/24D

OPTIONS:

TWO-STAGE - EXTERIOR SURFACES
 POWER DOOR LOCKS

TWO-STAGE - INTERIOR SURFACES

OP GDE	MC DESCRIPTION	MFG. PART NO.	PRICE	AJ% B%	HOURS
N 0009	FRONT BUMPER ASSY R&I	ADDNL LABOR OPERA			INC :
E 0009 02	COVER,FRONT BUMPER	12500721 GM PART	378.32		3.6 :
L 0009 13	COVER,FRONT BUMPER	REFINISH			4.0 :
		2.8 SURFACE			
		0.6 TWO STAGE SETUP			
		0.6 TWO STAGE			
RI0041	HEADLAMP ASSY,HALOG LT	R&I ASSEMBLY			0.3 :
RI0042	HEADLAMP ASSY,HALOG RT	R&I ASSEMBLY			0.3 :

1993 BUICK ROADMASTER STD 4DOOR SEDAN
 CD LOG NO 34021-1

I 0083	PANEL, HOOD		REPAIR	5.0*
L 0083	PANEL, HOOD		REFINISH	3.7
			3.1 SURFACE	
			0.6 TWO STAGE	
I 0103	FENDER, FRONT		LT REPAIR	5.0*
L 0103	FENDER, FRONT		LT REFINISH	2.6
			2.2 SURFACE	
			0.4 TWO STAGE	
I 0104	FENDER, FRONT		RT REPAIR	5.0*
L 0104	FENDER, FRONT		RT REFINISH	2.6
			2.2 SURFACE	
			0.4 TWO STAGE	
RI0122	02 MLDG, FENDER SIDE	L/R	R&I ASSEMBLY	0.2
RI0123	02 MLDG, FENDER SIDE	R/R	R&I ASSEMBLY	0.2
RI0115	01 MLDG, FENDER LOWER	L/R	R&I ASSEMBLY	0.2
RI0116	01 MLDG, FENDER LOWER	R/R	R&I ASSEMBLY	0.2
I 0207	DOOR SHELL, FRONT		LT REPAIR	10.0*
L 0207	DOOR SHELL, FRONT		LT REFINISH	2.3
			1.9 SURFACE	
			0.4 TWO STAGE	
I 0208	DOOR SHELL, FRONT		RT REPAIR	5.0*
L 0208	DOOR SHELL, FRONT		RT REFINISH	2.0
			1.9 SURFACE	
			0.1 TWO STAGE	
RI0211	# PNL, INNER DOOR TRIM	LT	R&I ASSEMBLY	0.6
	# = 01, 02			
RI0212	# PNL, INNER DOOR TRIM	RT	R&I ASSEMBLY	0.6
	# = 01, 02			
RI0350	MLDG, FRONT DOOR SCAL/R		R&I ASSEMBLY	0.2
RI0351	01 MLDG, FRONT DOOR SCAR/R		R&I ASSEMBLY	0.2
RI0276	MLDG, SCALP CORNER	LT	R&I ASSEMBLY	0.2
RI0277	MLDG, SCALP CORNER	RT	R&I ASSEMBLY	0.2
RI0260	MLDG, FRONT DOOR BEL	LT	R&I ASSEMBLY	0.2
RI0261	MLDG, FRONT DOOR BEL	RT	R&I ASSEMBLY	0.2
RI0232	MIRROR, OUTER STAND	RT	R&I ASSEMBLY	0.3
RI0231	MIRROR, OUTER R/C	LT	R&I ASSEMBLY	0.3
RI0223	CYL, FRONT DOOR LOCK	LT	R&I ASSEMBLY	0.1
RI0224	CYL, FRONT DOOR LOCK	RT	R&I ASSEMBLY	0.1
RI0225	01 HANDLE, FRONT DOOR	O LT	R&I ASSEMBLY	0.3
RI0226	01 HANDLE, FRONT DOOR	O RT	R&I ASSEMBLY	0.3
I 0287	DOOR SHELL, REAR		LT REPAIR	5.0*
L 0287	DOOR SHELL, REAR		LT REFINISH	1.8
			1.8 SURFACE	
			INC TWO STAGE	
I 0288	DOOR SHELL, REAR		RT REPAIR	5.0*
L 0288	DOOR SHELL, REAR		RT REFINISH	1.8
			1.8 SURFACE	
			INC TWO STAGE	
RI0352	MLDG, REAR DOOR SCAL/F		R&I ASSEMBLY	0.2
RI0353	01 MLDG, REAR DOOR SCALR/F		R&I ASSEMBLY	0.2
RI0337	MLDG, REAR DOOR BELT	LT	R&I ASSEMBLY	0.2
RI0338	MLDG, REAR DOOR BELT	RT	R&I ASSEMBLY	0.2
RI0280	02 MLDG, REAR DOOR SIDE	LT	R&I ASSEMBLY	0.2
RI0281	MLDG, REAR DOOR SIDE	RT	R&I ASSEMBLY	0.2
RI0364	MLDG, REAR DOOR SIDEL/R		R&I ASSEMBLY	0.2
RI0365	MLDG, REAR DOOR SIDER/R		R&I ASSEMBLY	0.2

RI0291	#	PNL, INNER DOOR TRIM LT R&I ASSEMBLY			0.6 :
		# = 01, 02			
RI0292	#	PNL, INNER DOOR TRIM RT R&I ASSEMBLY			0.6 :
		# = 01, 02			
RI0301	01	HANDLE, RR DOOR OUTE LT R&I ASSEMBLY			0.3 :
RI0302	01	HANDLE, RR DOOR OUTE RT R&I ASSEMBLY			0.3 :
I 0389		PANEL, QUARTER LT REPAIR			5.0*:
L 0389		PANEL, QUARTER LT REFINISH			2.0 :
		2.0 SURFACE			
		INC TWO STAGE			
I 0390		PANEL, QUARTER RT REPAIR			5.0*:
L 0390		PANEL, QUARTER RT REFINISH			2.0 :
		2.0 SURFACE			
		INC TWO STAGE			
RI0569		FRAME, LICENSE PLATE R&I ASSEMBLY			0.2 :
E 0566		COVER, REAR BUMPER 12500722 GM PART	501.12		1.8 :
L 0566		COVER, REAR BUMPER REFINISH			3.6 :
		3.0 SURFACE			
		0.6 TWO STAGE			
E 0558		MLDG, RR BMPR CVR UP LT 10156711 GM PART	27.53		INC :
E 0559		MLDG, RR BMPR CVR UP RT 10156711 GM PART	27.53		INC :
E 0560	02	MLDG, REAR BUMPER CO LT 12525211 GM PART	154.32		0.8 :
RI0561	02	MLDG, REAR BUMPER CO RT R&I ASSEMBLY			INC :
RI0562	01	MLDG, REAR BUMPER COVER R&I ASSEMBLY			INC :
L M03		FLEX ADDITIVE REFINISH	8.00*		INC*:
L M14		CORROSION PROTECTION REFINISH	10.00*		0.5*:
L M60		HAZARD. WSTE. REM. REFINISH	3.00*		INC*:

64 ITEMS

MC MESSAGE(S)

- 01 CALL DEALER FOR EXACT PART NUMBER / PRICE
- 02 PART NO. DISCONTINUED, CALL DEALER FOR EXACT PART NO
- 13 INCLUDES 0.6 HOURS FIRST PANEL TWO-STAGE ALLOWANCE

FINAL CALCULATIONS & ENTRIES

GROSS PARTS				1,088.82
OTHER PARTS				21.00
PAINT MATERIAL				867.00
PARTS & MATERIAL TOTAL				1,976.82
TAX ON PARTS & MATERIAL @			5.600%	110.70
LABOR	RATE	REPLACE HRS	REPAIR HRS	
1-SHEET METAL	52.00	15.0	50.0	3,380.00
2-MECH/ELEC	102.00			
3-FRAME	52.00			
4-REFINISH	52.00	28.9		1,502.80
5-PAINT MATERIAL	30.00			
LABOR TOTAL				4,882.80
TAX ON LABOR		@	5.600%	273.44
SUBLET REPAIRS				
TOWING				
STORAGE				
GROSS TOTAL				7,243.76
NET TOTAL				7,243.76

1993 BUICK ROADMASTER STD 4DOOR SEDAN
CD LOG NO 34021-1

SHOPLINK UG202 ES CD LOG 34021-1 DATE 09/01/11 02:37:54PM R6.37 CD 06/11
PXN: Y/00/00/00/00/00 CUM 00/00/00/00/00 GEOCODE 53209
HOST LOG
(C) 1998 - 2008 AUDATEX NORTH AMERICA, INC.

3.7 HRS WERE ADDED TO THIS EST. BASED ON AUDATEX TWO-STAGE REFINISH FORMULA.
AUDATEX TWO-STAGE EXTERIOR THRESHOLD OF 2.5 HOURS WAS CALCULATED IN THIS
ESTIMATE.

BODYWORKS

BY
CONCOURS

COLLISION REPAIR & REFINISHING

1711 West Florist Avenue • Milwaukee, WI 53209 • Phone (414) 290-4360 • Fax (414) 290-4359
Tax ID: 39.087.3125

Date: 9/1/2011 02:12 PM
Estimate ID: 12662
Estimate Version: 0
Preliminary
Profile ID: Mitchell

Damage Assessed By: DAN ANDERSON

Deductible: UNKNOWN

Mitchell Service: 913488

Description: 1993 Buick Roadmaster
Body Style: 4D Sed
VIN: 1G4BN5370PR416468
OEM/ALT: O
Color: GREEN

Drive Train: 5.7L Inj 8 Cyl AO

Search Code: None

Line Item	Entry Number	Labor Type	Operation	Line Item Description	Part Type/ Part Number	Dollar Amount	Labor Units
<u>Front Bumper</u>							
1	300960	BDY	REMOVE/REPLACE	Frnt Bumper Cover	12500721 GM PART	d378.32	1.7 #
2		REF	REFINISH	Frnt Bumper Cover			C 2.3
<u>Front Lamps</u>							
3	300013	BDY	REMOVE/INSTALL	R Headlamp Assy			0.4 #
4	300014	BDY	REMOVE/INSTALL	L Headlamp Assy			0.4 #
<u>Hood</u>							
5	302450	BDY	REPAIR	Hood Panel	Existing		5.0*#
6		REF	REFINISH	Hood Outside			C 3.1
<u>Front Fender</u>							
7	304100	BDY	REPAIR	R Fender Panel	Existing		5.0*#
8		REF	REFINISH	R Fender Outside			C 2.1
9	304110	BDY	REPAIR	L Fender Panel	Existing		5.0*#
10		REF	REFINISH	L Fender Outside			C 2.1
11	304523	BDY	REMOVE/INSTALL	R Upr Fender Moulding			0.2
12	304524	BDY	REMOVE/INSTALL	L Upr Fender Moulding			0.2
13	304525	BDY	REMOVE/INSTALL	R Lwr Fender Moulding			0.3
14	304526	BDY	REMOVE/INSTALL	L Lwr Fender Moulding			0.3
<u>Front Door</u>							
15	314040	BDY	REPAIR	R Frt Door Repair Panel	Existing		5.0*#
16		REF	REFINISH	R Frt Door Outside			C 2.1
17	314050	BDY	REPAIR	L Frt Door Repair Panel	Existing		10.0*#
18		REF	REFINISH	L Frt Door Outside			C 2.1
19	314059	BDY	REMOVE/INSTALL	R Frt Belt Moulding			0.2 #
20	314060	BDY	REMOVE/INSTALL	L Frt Belt Moulding			0.2 #
21	314061	BDY	REMOVE/INSTALL	R Frt Door Moulding			0.3

ESTIMATE RECALL NUMBER: 09/01/2011 14:12:40 12662

Mitchell Data Version: OEM: AUG_11_V

UltraMate is a Trademark of Mitchell International

Copyright (C) 1994 - 2011 Mitchell International

UltraMate Version: 7.0.433

All Rights Reserved

Page 1 of 4

BODYWORKS

Show be 1.0

BODYWORKS

BY
CONCOURS

COLLISION REPAIR & REFINISHING

1711 West Florist Avenue • Milwaukee, WI 53209 • Phone (414) 290-4360 • Fax (414) 290-4359
Tax ID: 39.087.3125

Date: 9/ 1/2011 02:12 PM
Estimate ID: 12662
Estimate Version: 0
Preliminary
Profile ID: Mitchell

22	314062	BDY	REMOVE/INSTALL	L Frt Door Moulding					0.3
23	314065	BDY	REMOVE/INSTALL	R Frt Door Power Mirror					0.9 #
24	314066	BDY	REMOVE/INSTALL	L Frt Door Power Mirror					0.9 #
25	300234	BDY	REMOVE/INSTALL	R Frt Door Trim Panel					INC
26	300235	BDY	REMOVE/INSTALL	L Frt Door Trim Panel					INC
27	314905	BDY	REMOVE/INSTALL	R Frt Door Handle & Lock Cyl					0.1 #
28	314906	BDY	REMOVE/INSTALL	L Frt Door Handle & Lock Cyl					0.1 #
<u>Rear Door</u>									
29	316040	BDY	REPAIR	R Rear Door Repair Panel	Existing				5.0*#
30		REF	REFINISH	R Rear Door Outside				C	1.9
31	316050	BDY	REPAIR	L Rear Door Repair Panel	Existing				5.0*#
32		REF	REFINISH	L Rear Door Outside				C	1.9
33	316064	BDY	REMOVE/INSTALL	R Rear Belt Moulding					0.2 #
34	316065	BDY	REMOVE/INSTALL	L Rear Belt Moulding					0.2 #
35	316066	BDY	REMOVE/INSTALL	R Rear Door Moulding					0.3
36	316067	BDY	REMOVE/INSTALL	L Rear Door Moulding					0.3
37	300244	BDY	REMOVE/INSTALL	R Rear Door Trim Panel					INC
38	300245	BDY	REMOVE/INSTALL	L Rear Door Trim Panel					INC
39	300107	BDY	REMOVE/INSTALL	R Rear Otr Door Handle					0.6 #
40	300108	BDY	REMOVE/INSTALL	L Rear Otr Door Handle					0.6 #
<u>Quarter Panel</u>									
41	318500	BDY	REPAIR	R Quarter Outer Panel	Existing				5.0*#
42		REF	REFINISH	R Quarter Panel Outside				C	2.3
43	318510	BDY	REPAIR	L Quarter Outer Panel	Existing				5.0*#
44		REF	REFINISH	L Quarter Panel Outside				C	2.3
45	318620	BDY	REMOVE/INSTALL	R Upq Quarter Extension To Panel	Existing				2.5 #r
46	318630	BDY	REMOVE/INSTALL	L Upq Quarter Extension To Panel	Existing				2.5 #r
<u>Rear Bumper</u>									
47		BDY	OVERHAUL	Rear Bumper Cover Assy					2.0 #
48	322040	BDY	REMOVE/REPLACE	Rear Bumper Cover	12500722	GM PART	501.12	INC	#
49		REF	REFINISH	Rear Bumper Cover				C	2.3
<u>ADDITIONAL OPERATIONS</u>									
50		REF	ADD'L OPR	Clear Coat					5.4*
51	933005	REF *	ADD'L OPR	Restore Corrosion Protection			5.00	*	1.5*
52	933017	REF	ADD'L OPR	Finish Sand And Buff					3.0*
53	933018	REF	ADD'L OPR	Mask For Overspray			5.50	*	0.5*
<u>Additional Costs & Materials</u>									
54			ADD'L COST	Paint/Materials			1,016.60	*	
55			ADD'L COST	Hazardous Waste Disposal			29.90	*	
<u>MANUAL ENTRIES</u>									
56	900500	BDY *	REMOVE/REPLACE	Misc clips and fasteners	New		50.00	*	0.0*

ESTIMATE RECALL NUMBER: 09/01/2011 14:12:40 12662

Mitchell Data Version: OEM: AUG_11_V

UltraMate is a Trademark of Mitchell International

Copyright (C) 1994 - 2011 Mitchell International

UltraMate Version: 7.0.433

All Rights Reserved

Page 2 of 4

BODYWORKS

BODYWORKS

BY
CONCOURS

COLLISION REPAIR & REFINISHING

1711 West Florist Avenue • Milwaukee, WI 53209 • Phone (414) 290-4360 • Fax (414) 290-4359
Tax ID: 39.087.3125

Date: 9/ 1/2011 02:12 PM
Estimate ID: 12662
Estimate Version: 0
Preliminary
Profile ID: Mitchell

- * - Judgment Item
- # - Labor Note Applies
- d - Discontinued by the Manufacturer
- C - Included In Clear Coat Calc
- r - CEG R&R Time Used For This Labor Operation

Estimate Totals

I. Labor Subtotals	Units	Rate	Add'l Labor Amount	Sublet Amount	Totals	II. Part Replacement Summary	Amount
Body	65.7	54.00	0.00	0.00	3,547.80 T	Taxable Parts	929.44
Refinish	34.9	54.00	10.50	0.00	1,895.10 T	Sales Tax @ 5.600%	52.05
						Total Replacement Parts Amount	981.49
			@ 5.600 %		5,442.90		
					304.80		
Labor Summary	100.6				5,747.70		
III. Additional Costs					Amount	IV. Adjustments	Amount
Taxable Costs					1,046.50	Customer Responsibility	0.00
Sales Tax @ 5.600%					58.60		
Total Additional Costs					1,105.10		
Paint Material Method: Rates Init Rate = 34.00 , Init Max Hours = 99.9, Addl Rate = 0.00							

I.	Total Labor:	5,747.70
II.	Total Replacement Parts:	981.49
III.	Total Additional Costs:	1,105.10
	Gross Total:	7,834.29
IV. Total Adjustments:		
	Net Total:	0.00
		7,834.29

ESTIMATE RECALL NUMBER: 09/01/2011 14:12:40 12662

Mitchell Data Version: OEM: AUG_11_V UltraMate is a Trademark of Mitchell International
Copyright (C) 1994 - 2011 Mitchell International

UltraMate Version: 7.0.433

All Rights Reserved

Page 3 of 4

BODYWORKS

BODYWORKS

BY
CONCOURS

COLLISION REPAIR & REFINISHING

1711 West Florist Avenue • Milwaukee, WI 53209 • Phone (414) 290-4360 • Fax (414) 290-4359
Tax ID: 39.087.3125

Date: 9/ 1/2011 02:12 PM
Estimate ID: 12662
Estimate Version: 0
Preliminary
Profile ID: Mitchell

This is a preliminary estimate.
Additional changes to the estimate may be required for the actual repair.

ESTIMATE RECALL NUMBER: 09/01/2011 14:12:40 12662

Mitchell Data Version: OEM: AUG_11_V

UltraMate is a Trademark of Mitchell International

Copyright (C) 1994 - 2011 Mitchell International

UltraMate Version: 7.0.433

All Rights Reserved

Page 4 of 4

BODYWORKS









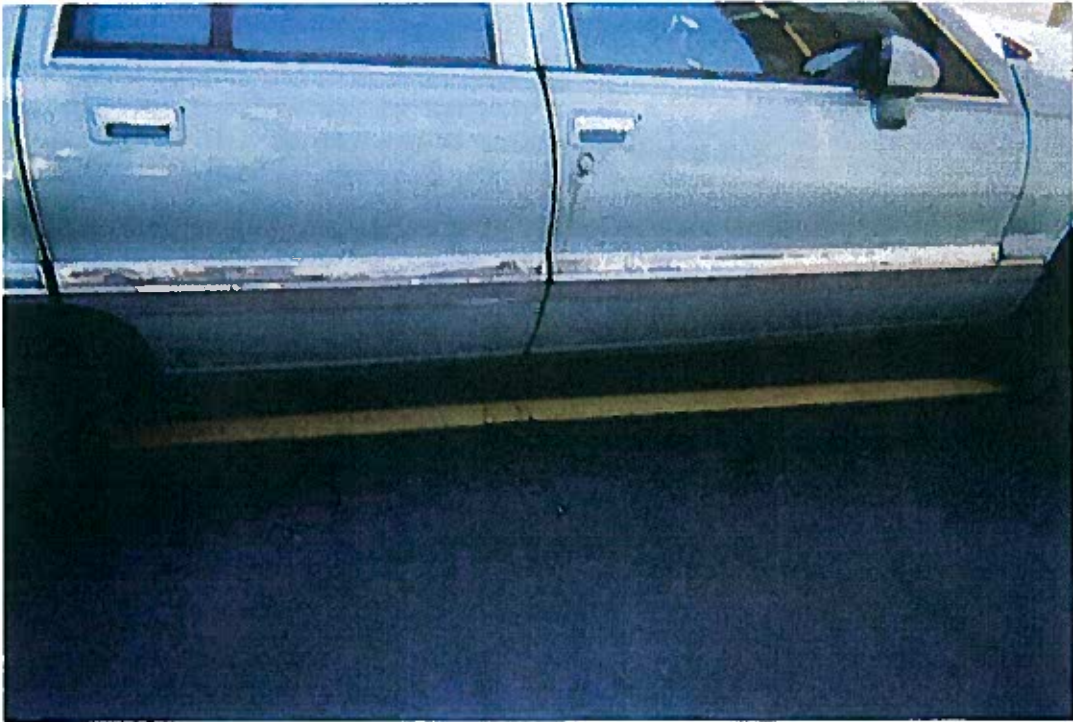

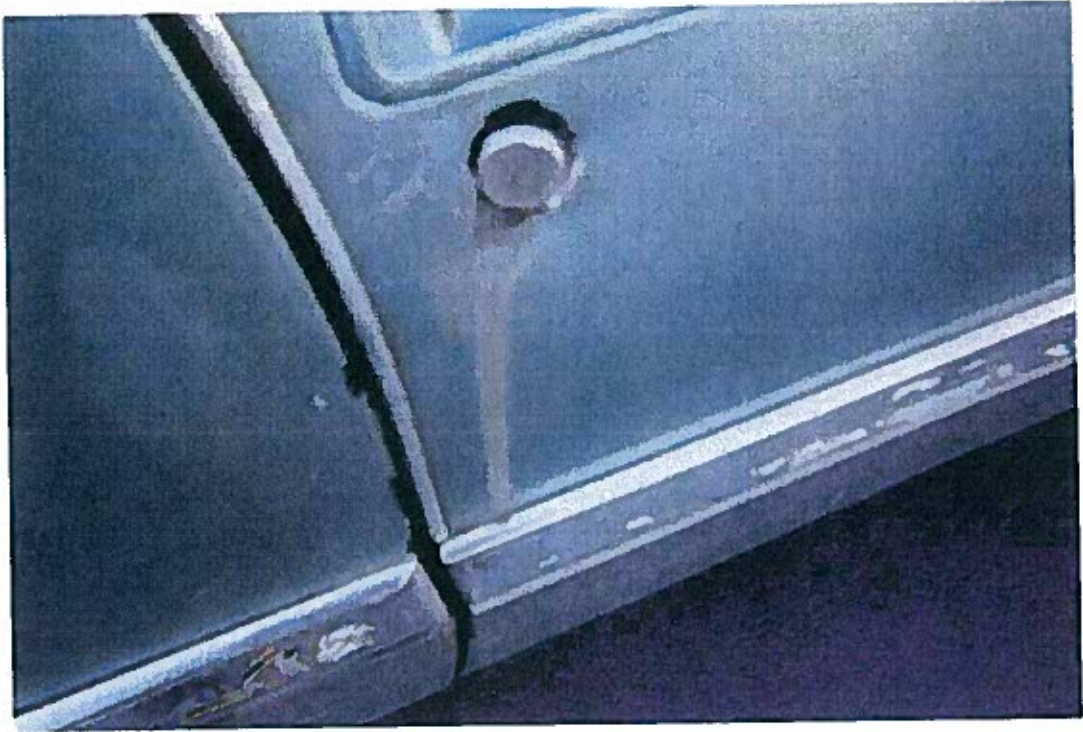





faxZERO

Send a fax for free

Recipient Information

To: City Clerk
Company: City Hall
Fax #: 4142863458

Sender Information

From: Ms. Mary Antoinette Robinson
Email address: BestCfigure@gmail.com
Fax #: 4142650254
Sent on: Wednesday, November 23 2011 at 3:44 PM EST

CITY OF MILWAUKEE
RECEIVED
2011 NOV 29 PM 3:11
CITY ATTORNEY

APPEAL 11-V-135

CITY OF MILWAUKEE
2011 NOV 23 PM 2:55
RONALD D. LEONHART
CITY CLERK

Save ink and paper — receive your faxes via email next time: www.GoodbyeFaxMachine.com.

This fax was sent using the FaxZero.com free fax service. FaxZero.com has a zero tolerance policy for abuse and junk faxes. If this fax is spam or abusive, please e-mail support@faxzero.com or send a fax to 800-980-6858. Specify fax #5785379. We will add your fax number to the block list.