



CITY OF MILWAUKEE
OFFICE OF THE CITY CLERK

Tuesday, April 15, 2025

COMMITTEE MEETING NOTICE

AD 05

REED, Dion, Agent
PRIMETIME ONE ENTERPRISES LLC
3717 N 76TH St
Milwaukee, WI 53222

You are requested to attend a hearing which is to be held in Room 301-B, Third Floor, City Hall or you may attend virtually using the link below.

Tuesday, April 29, 2025 at 11:35 AM

The access code is <https://meet.goto.com/329456501>. Please see the enclosed best practices document for further instructions.

Regarding: Your Class B Tavern, Public Entertainment Premises and Food and Beverage Licenses Application Requesting Disc Jockey, Jukebox, Karaoke, 2 Amusement Machines, Patrons Dancing and 2 Dart Boards as agent for "PRIMETIME ONE ENTERPRISES LLC" for "SCHNEIDERS FOOD AND DRINK" at 3717 N 76TH St.

There is a possibility that your application may be denied for one or more of the following reasons: The recommendation of the committee regarding the application shall be based on evidence presented at the hearing. Per MCO 85-2.7-4, probative evidence concerning whether or not a new license should be granted may be presented on the following subjects: whether or not the applicant meets the municipal requirements, the appropriateness of the location and premises where the licensed premises is to be located and whether use of the premises for the purposes or activities permitted by the license would tend to facilitate a public or private nuisance or create undesirable neighborhood problems such as disorderly patrons, unreasonably loud noise, litter, and excessive traffic and parking congestion. Probative evidence relating to these matters may be taken from the plan of operation submitted with the license application, if any, but shall not include the content of any music. Evidence regarding the fitness of the location of the premises to be maintained as the principal place of business, including but not limited to whether there is an overconcentration of businesses of the type for which the license is sought; whether the proposal is consistent with any pertinent neighborhood business or development plans, or the location's proximity to areas where children are typically present. The applicant's record in operating similarly licensed premises; and whether or not the applicant has been charged with or convicted of any felony, misdemeanor, municipal offense or other offense, the circumstances of which substantially relate to the activity to be permitted by the license being applied for or any other factor which reasonably relates to the public health, safety or welfare may also be considered. See attached police report or correspondence.

Notice for applicants with warrants or unpaid fines: Proof of warrant satisfaction or payment of fines must be submitted at the hearing on the above date and time. Failure to comply with this requirement may result in a delay of the granting/denial of your application.

Failure to appear at this meeting may result in the denial of your license. Individual applicants must appear only in person or by an attorney. Corporate or Limited Liability applicants must appear only by the agent designated on the application or by an attorney. Partnership applicants must appear by a partner listed on the application or by an attorney. If you wish to do so and at your own expense, you may be accompanied by an attorney of your choosing to represent you at this hearing. You will be given an opportunity to speak on behalf of the application and to respond and challenge any charges or reasons given for the denial. No petitions can be accepted by the committee, unless the people who signed the petition are present at the committee hearing and willing to testify. You may present witnesses under oath and you may also confront and cross-examine opposing witnesses under oath. If you have difficulty with the English language, you should bring an interpreter with you, at your expense, so that you can answer questions and participate in your hearing.

You may examine the application file at this office during regular business hours prior to the hearing date. Inquiries regarding this matter may be directed to the person whose signature appears below.

Limited parking for persons attending meetings during normal business hours is available at reduced rates (5 hour limit) at the Milwaukee Center on the southwest corner of Kilbourn Avenue and Water Street. You must present a copy of the meeting notice to the parking cashier.

PLEASE NOTE: Upon reasonable notice, efforts will be made to accommodate the needs of disabled individuals through sign language interpreters or other auxiliary aids. For additional information or to request this service, contact the Council Services Division ADA Coordinator at (414) 286-2998, Fax - (414) 286-3456, TDD - (414) 286-2025.

JIM OWZARSKI, CITY CLERK

BY: 

Jim Cooney
License Division Manager

If you have questions regarding this notice, please contact the License Division at (414) 286-2238.

200 E. Wells Street, Room 105, City Hall, Milwaukee, WI 53202. www.milwaukee.gov/license
Phone: (414) 286-2238 Fax: (414) 286-3057 Email Address: License@milwaukee.gov



CITY OF MILWAUKEE
OFFICE OF THE CITY CLERK

Tuesday, April 15, 2025

COMMITTEE MEETING NOTICE

AD 05

REED, Dion, Agent
PRIMETIME ONE ENTERPRISES LLC
2693 N 76TH St #4
Milwaukee, WI 53222

You are requested to attend a hearing which is to be held in Room 301-B, Third Floor, City Hall or you may attend virtually using the link below.

Tuesday, April 29, 2025 at 11:35 AM

The access code is <https://meet.goto.com/329456501>. Please see the enclosed best practices document for further instructions.

Regarding: Your Class B Tavern, Public Entertainment Premises and Food Dealer Licenses Application Requesting Disc Jockey, Jukebox, Karaoke, 2 Amusement Machines, Patrons Dancing and 2 Dart Boards as agent for "PRIMETIME ONE ENTERPRISES LLC" for "SCHNEIDERS FOOD AND DRINK" at 3717 N 76TH St.

There is a possibility that your application may be denied for one or more of the following reasons: The recommendation of the committee regarding the application shall be based on evidence presented at the hearing. Per MCO 85-2.7-4, probative evidence concerning whether or not a new license should be granted may be presented on the following subjects: whether or not the applicant meets the municipal requirements, the appropriateness of the location and premises where the licensed premises is to be located and whether use of the premises for the purposes or activities permitted by the license would tend to facilitate a public or private nuisance or create undesirable neighborhood problems such as disorderly patrons, unreasonably loud noise, litter, and excessive traffic and parking congestion. Probative evidence relating to these matters may be taken from the plan of operation submitted with the license application, if any, but shall not include the content of any music. Evidence regarding the fitness of the location of the premises to be maintained as the principal place of business, including but not limited to whether there is an overconcentration of businesses of the type for which the license is sought; whether the proposal is consistent with any pertinent neighborhood business or development plans, or the location's proximity to areas where children are typically present. The applicant's record in operating similarly licensed premises; and whether or not the applicant has been charged with or convicted of any felony, misdemeanor, municipal offense or other offense, the circumstances of which substantially relate to the activity to be permitted by the license being applied for or any other factor which reasonably relates to the public health, safety or welfare may also be considered. See attached police report or correspondence.

Notice for applicants with warrants or unpaid fines:

Proof of warrant satisfaction or payment of fines must be submitted at the hearing on the above date and time. Failure to comply with this requirement may result in a delay of the granting/denial of your application.

Failure to appear at this meeting may result in the denial of your license. Individual applicants must appear only in person or by an attorney. Corporate or Limited Liability applicants must appear only by the agent designated on the application or by an attorney. Partnership applicants must appear by a partner listed on the application or by an attorney. If you wish to do so and at your own expense, you may be accompanied by an attorney of your choosing to represent you at this hearing. You will be given an opportunity to speak on behalf of the application and to respond and challenge any charges or reasons given for the denial. No petitions can be accepted by the committee, unless the people who signed the petition are present at the committee hearing and willing to testify. You may present witnesses under oath and you may also confront and cross-examine opposing witnesses under oath. If you have difficulty with the English language, you should bring an interpreter with you, at your expense, so that you can answer questions and participate in your hearing.

You may examine the application file at this office during regular business hours prior to the hearing date. Inquiries regarding this matter may be directed to the person whose signature appears below.

Limited parking for persons attending meetings during normal business hours is available at reduced rates (5 hour limit) at the Milwaukee Center on the southwest corner of Kilbourn Avenue and Water Street. You must present a copy of the meeting notice to the parking cashier.

PLEASE NOTE: Upon reasonable notice, efforts will be made to accommodate the needs of disabled individuals through sign language interpreters or other auxiliary aids. For additional information or to request this service, contact the Council Services Division ADA Coordinator at (414) 286-2998, Fax - (414) 286-3456, TDD - (414) 286-2025.

JIM OWZARSKI, CITY CLERK

BY: _____

Jim Cooney
License Division Manager

If you have questions regarding this notice, please contact the License Division at (414) 286-2238.

200 E. Wells Street, Room 105, City Hall, Milwaukee, WI 53202. www.milwaukee.gov/license
Phone: (414) 286-2238 Fax: (414) 286-3057 Email Address: License@milwaukee.gov

MILWAUKEE POLICE DEPARTMENT
LICENSE INVESTIGATION UNIT

CRIMINAL RECORD/ORDINANCE VIOLATION/INCIDENTS
SYNOPSIS

DATE: 02/18/25

LICENSE TYPE: BTAVN

No. 376802

NEW:

Application Date:

RENEWAL: X

Expiration Date:

License Location: 3717 N 76th Street

Aldermanic District: 05

Business Name: Schneiders Food & Drinks

Licensee/Applicant: Chu, Lenny

(Last Name, First Name, MI)

Date of Birth: 02/28/57

Male:

Female:

Home Address: 3717 N. 76TH Street

City: Milwaukee

State: WI

Zip Code: 53222

Home Phone: (414) 745-3880

This report is written by Police Officer Monreal, assigned to the License Investigation nit, Days.

The Milwaukee Police Department's investigation regarding this application revealed the following:

1. On 01/07/09 at 1:08 am, Milwaukee police were dispatched to 8214 W Keefe Avenue for a Theft complaint. Officers spoke to the victim who stated an unknown person stole her wallet out of her purse as she sat at the bar. Officers did speak with the bartender who stated she was informed about the lost wallet. A report was filed.

-
2. On 03/20/2014 Milwaukee police were dispatched to an Aggravated Battery complaint at 3717 North 76th Street (Schneider's Food and Drink). Investigation revealed two female patrons became involved in an argument, culminating in one patron striking the other in the head with a glass mug. The victim sustained an injury requiring stitches. Milwaukee police incident report # 140790018 filed.

-
3. On 09/04/2015 Milwaukee police were dispatched to a fight complaint at 3717 North 76th Street. Investigation revealed a patron of the business became loud and boisterous, threatening the bartender. The patron was cited.
-

4. On 01/31/2020 at 1:52am an officer observed several cars in the parking lot of Schneider's Tavern, 3717 N. 76th St. At 2:00am the officer observed 2 patrons exit the bar with open beer bottles. The officer had the subjects empty the bottles and at 2:04am entered the tavern and found approximately 15 patrons inside. The patrons left and the officer spoke with the bartender, who stated she was working alone and could not get the patrons to leave. The applicant arrived while the officers were on scene and was advised he would receive a warning and future violations would result in a citation.

=====

5. On 05/18/23 at 1:47a.m., Milwaukee Police were dispatched to an DUI at 3717 N. 76th St. On arrival officers were advised they just missed the suspect. Security advised officers the subject was driving around the parking lot doing "donuts" and attempting to hit other vehicles. The staff were cooperative with the investigation.
6. On 06/11/23 at 10:16a.m., Milwaukee Police were dispatched to an Armed Robbery at 3717 N. 76th St. Investigation revealed this had nothing to do with the license premise other than occurring in their parking lot. The employees were cooperative with the officers and provided video surveillance to assist with the investigation.
7. On 08/02/23 at 12:00a.m., Milwaukee Police were dispatched to a Battery at 3717 N. 76th St. Officers were met by the victim who stated they were hit inside the bar and lost consciousness and was assisted by security guards. The manager on scene stated they did not observe the altercation. Video surveillance was not observed as the employees did not know how to access it and the camera room was locked.
8. On 08/21/23 at 1:01a.m., Milwaukee Police were dispatched to a Battery DV at 3717 N. 76th St. The officers interviewed the victim in the parking lot, who stated they have a Protection Order on a subject, who showed up at the bar and punched the victim multiple times. The bar was already closing for the night; therefore, the officer did not have an opportunity to speak to the manager or observe video surveillance of the incident.
9. On 10/03/23 Milwaukee Police were dispatched to a Battery at 3717 N. 76th St. Upon arrival officers were informed by bar staff that an altercation occurred at the location and one of the subjects was brought to Froedtert Hospital. Officers went to the hospital and spoke with the victim who stated that the suspect intentionally and without consent bit the tip of his left pinky off. Officers then followed up back at the location 3717 N. 76th St. Officers spoke with bar staff who stated that the victim and the suspect got into an argument. The victim then pushed the suspect during the argument and the suspect bit the pinky finger of the victim. The suspect actually ended biting the tip of the pinky finger off and fled the location. One of the bar staff gave the victim a cup off ice and he left with the fingertip to the hospital. Officers obtained video footage from the business.
10. On 11/10/23 at 10:28pm, Milwaukee Police were dispatched to a Battery at 3717 N. 76th St. Upon arrival officers observed the victim lying face down, and observed that her face was swollen around the mouth jaw area. Two subjects on scene who refused to give officers their names stated that the security guard threw the victim down stairs and punched the victim in the face. The victim was transported to the hospital for medical attention. Officers spoke with the victim at the hospital regarding the incident. The victim stated that three female subjects punched, kicked and stomped on her in front of Schneider's Bar.

On 11/11/23 at 9:39pm, Milwaukee Police conducted follow up at 3717 N. 76th St., regarding the battery. Officers spoke with the security guard, who stated that the victim arrived at the location last night intoxicated. The victim then got into a physical altercation with others at the bar. The security guard stated that he then broke up the fight and escorted the victim out of the establishment. The security guard stated that he does not know how she was injured and he did not strike or push her down stairs. Officers attempted to meet the victim also during the follow up but she stated that she was not feeling well. The victim did state to officers that she does want to pursue charges.

On 11/19/23, Milwaukee Police conducted follow up at 3717 N. 76th St., regarding potential video of the battery that occurred 11/10/23. The staff on scene stated that the owner would be at the business tomorrow and he could assist on the video regarding the incident. Officers also obtained a signed consent disclosure for the release of the victim's documented injuries from the hospital.

Officers stated that further follow up will be conducted regarding the video footage of the incident.

=====

11. On 04/14/24 at 2:33a.m., Milwaukee Police were dispatched to a Battery at 3717 N 76th St. Investigation revealed there was no battery and this was an argument between subjects in the parking lot. There is video surveillance, however, it does not record and is live only. The business was cooperative.

12. On 10/27/24 at 12:50a.m., Milwaukee Police conducted a License Premise Check at 3717 N. 76th St. No violations were found.

=====

PREVIOUS PREMISE



Crime Prevention Through Environmental Design **CPTED Survey**

Date Received: February 18th 2025

Date Completed: March 4, 2025

Milwaukee PD CAD#: P2503041215

Milwaukee PD CASE#: C2503040122

Address/Location: 3717 N.76th St. Milwaukee, WI 53222

CPTED Auditor: Officer. Theodore R. CHANDLER & Tiara SHEETS-WALKER

Contact Person(s): Dion REED (Agent)

Telephone/Cell: 414-788-9689.

Person Requesting Audit and Why: Pending Permit/Licenses.

EXTERIOR

Hedgers/Bushes:

Higher than 4 feet: NO

Close to windows: NO

Entrapment areas: NO

Near windows or door: NO

Trees:

Blocking view of bldg. from road: NONE

Entrapment areas: NONE

Fences:

Higher than 4 Feet: N/A

Private/semi private: N/A

Chain Link: N/A

Landscaping around fences: N/A

Lock on gates: N/A

Lot Lighting:

Motion detectors: NO

Fluorescent lighting: NO

High pressure sodium: YES

Low pressure sodium: Yes

Metal halide: N/A

Storage Shed:

Secure lock on door: N/A

Visible from business: N/A

Parking:

Close to door: YES

Lighted parking lot: YES

Garbage bins:

Close to door: NO

Causing entrapment zones: NO

Air conditioner:

Window mounted: NO

Roof mounted: NO

Ventilation Grates:

Secured or locked: NO

Access gained into bldg. NO

SECURITY

Alarm system:

Installed: ADT- WINDOWS/DOORS

Monitored w/key holder: YES

Motion detectors: CAMERA ACTIVATED

All doors alarmed (Key fob): NO

Stickers on windows and doors: Sticker was observed to be faded and located on the door facing the inside of the facility.

Building Exterior

Main door:

Solid door: YES

Re-enforced frame for dead bolt: YES

More than one lock device on door: YES

Lighted area: LOW/DIM LIGHT

Alarm system on door: YES (ADT)

Un-obstructed view into business: NO- (HIGH WINDOWS)

Rear doors:

Solid door: YES

Glass door with metal frame: YES

Re-enforced frame for dead bolt: NO

More than one lock device on door: YES

Lighted area: LOW/DIM LIGHT

Alarm system on door: NO

Un-obstructed view into business: YES

OTHER

WINDOWS

Windows approximately 6-8 feet off ground level

Lighted areas: YES

Steel frames on windows: YES

Windows open: NO

Alarm system on windows: NO

Windows located near ground: NO

Bars on all windows: YES/NO- NORTHWEST WINDOWS EQUIPPED WITH BARS.

SITE SCAN

Sight Lines/Surveillance (obstructions, design problem)

- Exterior lighting is recommended on the westside/eastside of the building.
- Rear Door- Additional Lighting.
- Add a curvature mirror to the bottom stairwell of the main entrance/exit.

Entrapment Zone (alley ways, entrance ways:)

- N/A

Movement Predictors (desired lines, existing pathways, bridges or tunnels:)

- N/A

Activity Generators (parking lots, corner stores, parks, benches, bus stops:)

- N/A

Community Impact (type of buildings around the site, existing land use:)

RECOMMENDATIONS

Recommendation of adding lighting fixture to the main entrance/exit door.

Recommendation replacing parking lot lights with LED fixtures.

Recommendation of placing placards with hours of operation on main entrance/exit.

Remove any obstruction to rear door.

Establish customer/employee boundaries with access points to private areas.

CCTV-camera coverage over point of sale register and bar/liquor counter and shelf.

Summary

Name	Count	Area(ft ²)	Length(mi)
Alcohol Licenses	4		

Alcohol Licenses

#	Legal Entity	Trade Name	Licensee	Address	License Type Name	Total Capacity	Expiration Date	Count
1	SKY POWER, CORP	SCHNEIDER'S FOOD & DRINK	LENNY CHU, Agt	3717 N 76TH ST	Class B Tavern License	100	2/17/2025, 6:00 PM	1
2	CAPITOL LIQUOR & BEER, INC	CAPITOL LIQUOR & BEER	SURJAN S KAMAL, Agt	7308 W CAPITOL DR	Class A Malt & Class A Liquor License		4/9/2025, 7:00 PM	1
3	C & G LIQUORS	C & G LIQUORS	CETTERY M GARDNER, SP	3307 N 76TH ST	Class A Malt & Class A Liquor License		12/15/2025, 6:00 PM	1
4	FIYAHSIDE LLC	FIYAHSIDE	Lascelles Rattray, Agt	7434 W CAPITOL DR	Class B Tavern License		1/13/2026, 6:00 PM	1

Establishments within a 0.5 miles radius centered on area of interest.



Tuesday, April 15, 2025



Notice of Public Hearing

Blank Notice

REED, Dion, Agent

SCHNEIDERS FOOD AND DRINK at 3717 N 76TH St

Class B Tavern, Public Entertainment Premises and Food Dealer Licenses Application Requesting
Disc Jockey, Jukebox, Karaoke, 2 Amusement Machines, Patrons Dancing and 2 Dart Boards

Tuesday, April 29, 2025 at 11:35 AM

To whom it may concern:

The above application has been made by the above named applicant(s). This requires approval from the Licenses Committee and the Common Council of the City of Milwaukee. The hearing before the Licenses Committee will take place on 4/29/2025 at 11:35 AM in Room 301-B, Third Floor, City Hall. This is a public hearing. Those wishing to view the proceeding are able to do so via the City Channel – Channel 25 on Spectrum Cable – or on the Internet at <http://city.milwaukee.gov/citychannel>. Those wishing to provide oral testimony via internet are asked to contact the staff assistant, Yadira Melendez at (414) 286-2775 or stasst5@milwaukee.gov for necessary information. Please make such requests no later than one business day prior to the start of the meeting. You are not required to attend the hearing, but please see the information below if you would like to provide testimony. Once the Licenses Committee makes its recommendation, this recommendation is forwarded to the full Common Council for approval at its next regularly scheduled hearing.

Important details for those wishing to provide information for the Licenses Committee to consider when making its recommendation:

1. The license application is scheduled to be heard at the above time. Due to other hearings running longer than scheduled, you may have to wait some time to provide your testimony.
2. You must appear in person and testify as to matters that you have personally experienced or seen. (You cannot provide testimony for your neighbor, parent or anyone else; this is considered hearsay and cannot be considered by the committee.)
3. No letters or petitions can be accepted by the committee (unless the person who wrote the letter or the persons who signed the petition are present at the committee hearing and willing to testify).
4. Persons opposed to the license application are given the opportunity to testify first; supporters may testify after the opponents have finished.
5. When you are called to testify, you will be sworn in and asked to give your name, and address. (If your first and/or last names are uncommon please spell them.)
6. You may then provide testimony.
 - a. Include only information relating to the above license application.
 - b. Include only information you have personally witnessed or seen.
 - c. Provide concise and relevant information detailing how this business has affected or may affect the peaceful enjoyment of your neighborhood.
 - d. If by the time you have the opportunity to testify, the information you wish to share has already been provided to the committee, you may state that you agree with the previous testimony. Redundant or repetitive testimony will not assist the committee in making its recommendation.
7. After giving your testimony, the members of the Licenses Committee and the licensee may ask questions regarding the testimony you have given or other factors relating to the license application.
8. Business Competition is not a valid basis for denial or non-renewal of a license.
Please Note: If you have submitted an objection to the above application your objection cannot be considered by the committee unless you personally testify at the hearing.

OCCUPANT	MAIL ADDRESS	CITY STATE ZIP
CURRENT OCCUPANT	3611 N 76TH ST# 1	MILWAUKEE, WI 53222-3008
CURRENT OCCUPANT	3611 N 76TH ST# 2	MILWAUKEE, WI 53222-3008
CURRENT OCCUPANT	3611 N 76TH ST# 3	MILWAUKEE, WI 53222-3008
CURRENT OCCUPANT	3611 N 76TH ST# 4	MILWAUKEE, WI 53222-3008
CURRENT OCCUPANT	3612 N 77TH ST	MILWAUKEE, WI 53222-3012
CURRENT OCCUPANT	3617 N 76TH ST# 1	MILWAUKEE, WI 53222-3008
CURRENT OCCUPANT	3617 N 76TH ST# 2	MILWAUKEE, WI 53222-3008
CURRENT OCCUPANT	3617 N 76TH ST# 3	MILWAUKEE, WI 53222-3008
CURRENT OCCUPANT	3617 N 76TH ST# 4	MILWAUKEE, WI 53222-3008
CURRENT OCCUPANT	3618 N 77TH ST	MILWAUKEE, WI 53222-3012
CURRENT OCCUPANT	3623 N 76TH ST# 1	MILWAUKEE, WI 53222-3008
CURRENT OCCUPANT	3623 N 76TH ST# 2	MILWAUKEE, WI 53222-3008
CURRENT OCCUPANT	3623 N 76TH ST# 3	MILWAUKEE, WI 53222-3008
CURRENT OCCUPANT	3623 N 76TH ST# 4	MILWAUKEE, WI 53222-3008
CURRENT OCCUPANT	3624 N 77TH ST	MILWAUKEE, WI 53222-3012
CURRENT OCCUPANT	3625 N 77TH ST	MILWAUKEE, WI 53222-3011
CURRENT OCCUPANT	3630 N 77TH ST	MILWAUKEE, WI 53222-3012
CURRENT OCCUPANT	3631 N 77TH ST	MILWAUKEE, WI 53222-3011
CURRENT OCCUPANT	3637 N 77TH ST	MILWAUKEE, WI 53222-3011
CURRENT OCCUPANT	3703 N 77TH ST	MILWAUKEE, WI 53222-3023
CURRENT OCCUPANT	3710 N 77TH ST	MILWAUKEE, WI 53222-3024
CURRENT OCCUPANT	3711 N 77TH ST	MILWAUKEE, WI 53222-3023
CURRENT OCCUPANT	3716 N 77TH ST	MILWAUKEE, WI 53222-3024
CURRENT OCCUPANT	3717 N 76TH ST	MILWAUKEE, WI 53222-3001
CURRENT OCCUPANT	3717 N 77TH ST	MILWAUKEE, WI 53222-3023
CURRENT OCCUPANT	3722 N 76TH ST# 1	MILWAUKEE, WI 53222-3042
CURRENT OCCUPANT	3722 N 76TH ST# 10	MILWAUKEE, WI 53222-3042
CURRENT OCCUPANT	3722 N 76TH ST# 11	MILWAUKEE, WI 53222-3042
CURRENT OCCUPANT	3722 N 76TH ST# 12	MILWAUKEE, WI 53222-3042
CURRENT OCCUPANT	3722 N 76TH ST# 13	MILWAUKEE, WI 53222-3060
CURRENT OCCUPANT	3722 N 76TH ST# 14	MILWAUKEE, WI 53222-3060
CURRENT OCCUPANT	3722 N 76TH ST# 15	MILWAUKEE, WI 53222-3060
CURRENT OCCUPANT	3722 N 76TH ST# 16	MILWAUKEE, WI 53222-3060
CURRENT OCCUPANT	3722 N 76TH ST# 2	MILWAUKEE, WI 53222-3042
CURRENT OCCUPANT	3722 N 76TH ST# 3	MILWAUKEE, WI 53222-3042
CURRENT OCCUPANT	3722 N 76TH ST# 4	MILWAUKEE, WI 53222-3042
CURRENT OCCUPANT	3722 N 76TH ST# 5	MILWAUKEE, WI 53222-3060
CURRENT OCCUPANT	3722 N 76TH ST# 6	MILWAUKEE, WI 53222-3060
CURRENT OCCUPANT	3722 N 76TH ST# 7	MILWAUKEE, WI 53222-3060
CURRENT OCCUPANT	3722 N 76TH ST# 8	MILWAUKEE, WI 53222-3060
CURRENT OCCUPANT	3722 N 76TH ST# 9	MILWAUKEE, WI 53222-3042
CURRENT OCCUPANT	3722 N 77TH ST	MILWAUKEE, WI 53222-3024
CURRENT OCCUPANT	3723 N 77TH ST	MILWAUKEE, WI 53222-3023
CURRENT OCCUPANT	3730 N 77TH ST	MILWAUKEE, WI 53222-3024
CURRENT OCCUPANT	3731 N 76TH ST# 1	MILWAUKEE, WI 53222-3041
CURRENT OCCUPANT	3731 N 76TH ST# 2	MILWAUKEE, WI 53222-3041

CURRENT OCCUPANT	3759 N 76TH ST# 1	MILWAUKEE, WI 53222-3001
CURRENT OCCUPANT	3759 N 76TH ST# 2	MILWAUKEE, WI 53222-3001
CURRENT OCCUPANT	3759 N 76TH ST# 3	MILWAUKEE, WI 53222-3001
CURRENT OCCUPANT	3759 N 76TH ST# 4	MILWAUKEE, WI 53222-3001
CURRENT OCCUPANT	3760 N 77TH ST	MILWAUKEE, WI 53222-3024
CURRENT OCCUPANT	3761 N 76TH ST# 5	MILWAUKEE, WI 53222-3001
CURRENT OCCUPANT	3761 N 76TH ST# 6	MILWAUKEE, WI 53222-3001
CURRENT OCCUPANT	7558 W NASH ST# 1	MILWAUKEE, WI 53216-1923
CURRENT OCCUPANT	7558 W NASH ST# 2	MILWAUKEE, WI 53216-1923
CURRENT OCCUPANT	7558 W NASH ST# 3	MILWAUKEE, WI 53216-1923
CURRENT OCCUPANT	7558 W NASH ST# 4	MILWAUKEE, WI 53216-1923
CURRENT OCCUPANT	7558 W NASH ST# 5	MILWAUKEE, WI 53216-1923
CURRENT OCCUPANT	7558 W NASH ST# 6	MILWAUKEE, WI 53216-1923
CURRENT OCCUPANT	7558 W NASH ST# 7	MILWAUKEE, WI 53216-1923
CURRENT OCCUPANT	7558 W NASH ST# 8	MILWAUKEE, WI 53216-1923

Blank Notice

Total Records: 108

Radius 250 feet and Center of the Circle: 3717 N 76th St



BUSINESS LICENSE PLAN OF OPERATION

ccl-busplan 5/12/2020

Office of the City Clerk License Division
200 E. Wells St. Room 105, Milwaukee, WI 53202
(414) 286-2238 www.milwaukee.gov/license e-mail address: license@milwaukee.gov

1. Type of Business

Applying for: Extended Hours (12AM to 5AM) - If a food establishment, check all that apply: Delivery Drive Thru Dining Room
 Self Service Laundry Massage Establishment Filling Station
 Other (supplemental application for specific license also required)

Provide a detailed description of the type of business you plan on operating:

BAR/Tavern

Do you have any experience operating this type of business? No Yes If yes, explain:

2. Business Operations

- a. Proposed Opening Date: 3/1/2025
- b. Is this premise under construction? No Yes If yes, list estimated completion date: _____
- c. Is this a franchise? No Yes
- d. Is this premises currently licensed? No Yes If yes, list type of license: Class B Tavern
- e. Is the current licensee operating? No Yes If no, list date closed: _____
- f. Do you have future plans for other businesses, licenses or permits at this location? No Yes
If yes, explain: _____
- g. Have you previously held an Extended Hours License in Milwaukee? No Yes
If yes, list address(es): _____
- h. Are other businesses operating in the same building? No Yes If yes, describe: _____

3. Litter & Noise

- a. How are grounds kept clean? Sweep Pressure Wash Pick Up Litter Other: _____
- b. How often will grounds be cleaned? Daily Weekly As Needed Monthly Other: _____
- c. Grounds cleaned by: Licensee Building Owner Employees Fired Maintenance Other: _____
- d. How are noise issues prevented and/or addressed? Security Manager approaches customer(s) Call Police
 Signs Posted Other: _____
- e. Will a sound amplification system be used? No Yes If yes, describe: _____

4. Smoking & Sanitation

- a. Are there designated outdoor smoking areas? No Yes If yes, describe: Part of off parking lot
- b. Number of Garbage Cans: Inside: 2 Locations: Kitchen & Behind BAR
Outside: 2 Locations: Parking Lot
- c. Is a crowd control barrier used? No Yes If yes, describe: _____
- d. How many restrooms are on the premises? 2
- e. Name of solid waste contractor: Advanced Disposal Waste Management Other: EAGLE

5. Security

- a. Are there onsite parking spaces? No Yes If yes, how many? 38 and describe the parking security plan: Monitored By Onsite Security
- b. Is there a loading zone? No Yes If yes, describe the loading area security plan: _____
- c. Will you have licensed security on premise? No Yes If yes, how many? 1 and answer the following:
 What are their responsibilities? ID patrol, crowd control, Monitoring, patrons leaving, patrons picnicking
 Describe equipment used WAND
 List their License Number (s) _____
- d. Will there be security cameras? No Yes If yes, how many? 20 and list locations: BAR, outside, BAR Floor, BAR, behind Bar, outside
- e. Will searches/identification checks be done upon entry? No Yes If yes, describe WAND, Physical searches

6. Percentage of Sales (must total 100%)

Alcohol <u>60</u> %	Food <u>40</u> % Cigarettes, Electronic Vape Devices, Tobacco Products _____ %	Secondhand Merchandise _____ %	Precious Metals & Gems _____ %
Entertainment _____ %	Salvaged Materials _____ % (such as scrap metal)	Personal Services (such as tattoo, body piercing, salon, tailor, tanning, etc.) _____ %	Other _____ % Describe: _____
Pawnbroker Activity _____ %			

7. Businesses/Licenses on the Premises (check all that apply):

Type 1

- Full Service Restaurant Cafe/Coffee Shop Deli or Fast Food Restaurant Private/Fraternal/Veterans Club
- Night Club Tavern Cocktail Lounge Teen Club
- Banquet Hall Sports Facility Bowling Alley
- Hotel/Motel: Number of Floors: _____ Number of Rooms: _____ Rooming House: Number of Floors: _____ Number of Rooms: _____

Type 2

- Liquor Store Corner Store Supermarket Convenience Store
- Gas Station Amusement/Phonograph Distributor Recycling, Salvage or Towing
- Used Car Dealer Personal Service Establishment (such as tattoo business, hair salon, tailor, etc.) Recording Studio

What other licenses/permits will you hold at this location? (check all that apply)

- Occupancy Permit Cigarette, Tobacco, Electronic Vape Products Gas Station Extended Hours Class "B" Tavern Weights & Measures
- Secondhand Dealer Precious Metal & Gem Other: _____

8. Legal Capacity (only if a Type 1 premises in #7 above)

Capacity 90 (Call the Milwaukee Development Center at 414-286-8211 if you have questions.)

9. Premises Description

a. Identify all area(s) of the premises that will be used in operating this business (include areas used only for storage):

1st Floor 2nd Floor Basement Storage Patio Beer Garden Sidewalk Café Deck Rooftop

Other: Describe: _____

b. Describe Location: Major Thoroughfare Secondary Street Other: _____

c. Nearest Major Cross Street: 76th & Capitol / 76th & Nash (Locust)

d. Describe Building: Free Standing Building Strip Mall Other: _____

e. Describe Premises Structure: Single Story Multi-Story - # of Stories _____ Other: _____

f. Describe Surrounding Area: Commercial Residential Industrial Other: _____

g. Building Owner Name: Montal Hinton Phone Number: 414-428-4071

Building Owner Address: 8417 W. Keefe Ave Milwaukee, WI 53222

10. Hours of Operation & Customers

Will customers be entering the premises? No Yes

Day of the Week	Proposed Hours of Operation:		Estimated Number of Customers expected each day	Potential Age Range of Customers	Class B Tavern Applicant Only: Age Restriction (If none, write 'None')
	Open Time (include a.m. or p.m.)	Close Time (include a.m. or p.m.)			
Sunday	11 AM	2 PM AM	40		NONE
Monday	11 AM	2 AM	30		NONE
Tuesday	11 AM	2 AM	30		NONE
Wednesday	11 AM	2 AM	30		NONE
Thursday	11 AM	2 AM	30		NONE
Friday	11 AM	2:30 AM	70		NONE
Saturday	11 AM	2:30 AM	70		NONE

An Extended Hours Establishment License is required for any convenience store, filling station, personal service establishment (such as tattoo, body piercing, salon, tailor, tanning, etc.), recording studio or restaurant which is open between the hours of 12:00 a.m. and 5:00 a.m.

Alcohol Establishments Class A: 8:00 am to 9:00 pm Sunday thru Saturday
 Permitted Hours of Operation: Class B: 6:00 am to 2:00 am Sunday thru Thursday, 6:00 am to 2:30 am Friday & Saturday

Entertainment Outdoor Closing Hours: 10:00pm Sunday-Thursday; 12:00am Friday & Saturday; unless a different time, either earlier or later, is established by the Common Council in its approval of the licensee's plan of operation.

11. Signature(s)

DION REED / Agent
Dion Reed

Signature of Sole Proprietor, Partner, or 20% or more Shareholder
 (If there are no 20% or more shareholders,
 Corporate Officer-print name/title and sign)

 Signature of additional partner or 20% or more shareholder

See Application Information for a complete list of all required application forms.



ALCOHOL BEVERAGE & PUBLIC ENTERTAINMENT PREMISES SUPPLEMENTAL APPLICATION

Office of the City Clerk License Division
200 E. Wells St. Room 105, Milwaukee, WI 53202
(414) 286-2238 e-mail address: license@milwaukee.gov www.milwaukee.gov/license

PRIME TIME ONE Enterprises LLC

Legal Entity Name: PRIME TIME ONE Enterprises LLC

Premise Address: 3717 N. 70th St Milwaukee, 53222

Proximity of Premises to Church, School, Daycare Center or Hospital

Is the building within 300 feet of any church, school, daycare center or hospital? No Yes

"Service Bar Only" Designation

If applying for Class B or C license, are you applying for "Service Bar Only"? No Yes
Service Bar Only means customers cannot sit at the bar. Alcohol is served to employees who serve patrons seated at tables. No stools, chairs or other articles of furniture shall be placed at the service bar for patrons to sit upon.

Business Information

a) Are you taking out this application for anyone that may not be eligible for a license? No Yes
If yes, list their name and address: _____

b) Will the agent, a partner or the individual licensee be conducting the day-to-day operations of the business? No Yes
If no, list the name and address of the person(s) who will: _____

Class B Applicants: If the agent, a partner or the individual licensee will not be conducting the day-to-day operations of the business, the person(s) listed above must obtain a Class B Managers license.

c) Does anyone else have money invested or any other interest in this business? No Yes
If yes, explain: _____

d) Have you made an agreement with anyone to repay any loan or any other payments based upon income from the business?
 No Yes If yes, list name and address: _____

Property Information (New & Transfer Applicants Only)

a) Do you own or lease the building? Own Lease

b) Who owns the fixtures (for example, coolers, etc.)? Property Owner

c) Are you purchasing the stock and/or fixtures? No Yes If yes, amount paid \$ _____

d) Total amount paid for business \$ 4,000 Lease/ month

e) Total amount paid for goodwill of the business \$ 0

Goodwill comprises the reputation and customer relationships of an existing business. If the price you pay for the business exceeds the fair market value of all of the rest of the assets of the business, the excess may be considered goodwill.

f) Have you made arrangements with the seller for payment of personal property taxes? No Yes

Lease Information (New & Transfer Applicants who are leasing the premises only)

a) Date lease begins 3/1/25 Ends _____

b) Monthly rental \$ 4,000

c) Do you have an option to renew the lease? No Yes

d) Does your lease allow for assignment to another party without the consent of the owner? No Yes

e) For what length of time have you been guaranteed occupancy (number of years)? 3 yrs

Lease Information (Continued)

- f) In addition to paying the monthly rental, will you have to pay anything additional to the owner of the building to guarantee performance of the lease? No Yes If yes, explain _____
- g) Does the present owner or occupant object to the granting of your license? No Yes
If yes, explain _____

Change of Agent Applicants Only

Have there been any changes to the floor plan since the last application was submitted? No Yes
If no, a new floor plan is not required. If yes, submit a new floor plan and explain the change(s):

Signature

Dion Reed - Agent
Dion Reed

Signature of Sole Proprietor, Partner or 20% or More Shareholder
(If no 20% or more Shareholder, Corporate Officer - print name/title and sign)

Note: All information contained in this application is subject to approval by the Common Council.
Deviating from approved plan of operation will subject licensee to citations, and/or suspension or non-renewal of the license.
Contact the License Division for information on how to request changes.

New and transfer of premises applicants must submit the following:

- Detailed floor plan
- If a restaurant, copy of the menu



FOOD DEALER LICENSE PLAN OF OPERATION

OFFICE OF THE CITY CLERK, LICENSE DIVISION
CITY HALL, 200 E. WELLS ST, ROOM 105, MILWAUKEE, WI 53202
(414) 286-2238 • license@milwaukee.gov • www.milwaukee.gov/license

Legal Entity Name: Prime Time One Enterprises LLC

Premises Address: 3717 N. 76th St Milwaukee, WI 53222

SECTION 1 TYPE OF BUSINESS

What will be the majority of your food sales? (check one)

Restaurant Items (meals):
MEALS include, but are not limited to, chicken, ribs, sandwiches, roasted corn, baked potatoes, hot dogs, brats, tacos, nachos w/ cheese and meat, French fries, cooked or deep fried vegetables/fruit, cooked cheese curds, corn dogs, egg rolls, salads.

Retail Items (snacks and beverages):
RETAIL items include, but are not limited to, ice cream/soft serve, lemonade, snow cones, coffee, espresso, cappuccino, tea, fruit juice, smoothies, candy, dispensed soda, fruit cups, bakery, cookies, kettle corn, cotton candy, funnel cakes, fritters, tortilla chips w/ cheese.

Will it be a convenience store? Yes No
A convenience store contains less than 7,500 square feet of retail space and has, as its primary business, the sale of basic food items and in addition, sells household products or is a filling station that sells basic food items and household products.

- Bed & Breakfast
- Micro Market

All Applicants: Submit a menu or a list of food items that will be sold.

Will any wholesale business be done? No Yes If yes, what percentage of food sales will be wholesale?
 Less than 25%
 25% or More AND:
 Restaurant items (meals) will be sold – Complete this application and also contact DATCP.
 NO restaurant items (meals) will be sold - Do NOT complete this application. Contact DATCP only.

SECTION 2 FOOD PROCESSING

Will any food processing be done? No Yes

Processing is defined as assembling, grinding, cutting, mixing, baking, coating, stuffing, packing, bottling, grilling, canning, extracting, fermenting, distilling, pickling, freezing, drying, smoking, or packaging.

SECTION 3 FOOD REQUIRING TEMPERATURE CONTROL

Will any food that requires temperature control be sold? No Yes
(includes dairy products such as milk, cheese, and ice cream, fish, shellfish, meat, poultry)

If yes, list the types of food items: Fish, Poultry, Burgers, Dairy,

SECTION 4 DETAILS OF OPERATION

Will you have seating on site for dining? No Yes

Will you be doing any catering? No Yes

Will you be doing any delivery? No Yes

Will you have outdoor activities? No Yes - Check all that apply: Bar Cooking/Grilling Dining

Will you have a drive thru window? No Yes - Are hours different from inside? No Yes
 If Yes, provide drive thru hours: _____

Will scales or barcode scanners be used? No Yes - You must also apply for a Weights & Measures License.

SECTION 5 ADDITIONAL SITES

Where will food be prepared and/or sold?
 At a single site At multiple sites: How many? _____ (for example, a hotel with several dining rooms or bars)
 If multiple sites, attach a Food Dealer Additional Site Addendum (ccl-foodadd) for each additional site.

SECTION 6 CONSTRUCTION OR CHANGES

Are you planning any construction, remodeling or equipment changes?
 No If No, SKIP to Section 7
 Yes If Yes, check all that apply: New construction of a building Renovation or remodeling
 Construction changes to existing building Equipment changes only

Provide a brief description of the changes: _____
 Start date: _____
 Name, Address & Phone Number of Architect: _____

 Name, Address & Phone Number of Contractor: _____

SECTION 7 ALCOHOL BEVERAGES

Are you applying for an alcohol beverage license?
 No If No, SKIP to Section 8
 Yes If YES, if your food license is approved prior to the alcohol license, when do you want the food license issued?
 Immediately At the same time as the alcohol license

SECTION 8 ACKNOWLEDGEMENTS & SIGNATURE

You must initial each item confirming your understanding:

DR ✓ I understand the Health Department must conduct an inspection and advise the License Division of their approval before the license may be issued.

DR ✓ I understand I must obtain an occupancy permit from the Department of Neighborhood Services and an inspection may be required. Neighborhood Services must advise the License Division of their approval before the license may be issued.

DR ✓ I understand the district alderperson will review and either support or object to my application. If he/she objects, I may appeal and be scheduled to appear before the Licenses Committee. The Licenses Committee will then make a recommendation to the Common Council. The Common Council must grant the license before it may be issued.

DR ✓ I understand proof of payment for all license fees must be on file in the License Division before the license may be issued and the license must be issued and posted in my establishment prior to opening for business.

DR ✓ I will not operate my food business until the license has been issued and posted in the establishment.

Signature of Sole Proprietor, Partner, or 20% Shareholder: *Don Reed*

Signature of Additional Partner: _____



PUBLIC ENTERTAINMENT PREMISES LICENSE SUPPLEMENTAL APPLICATION

Office of the City Clerk License Division 200 E. Wells St. Room 105, Milwaukee, WI 53202 (414) 286-2238 www.milwaukee.gov/license e-mail address: license@milwaukee.gov

PREMISES ADDRESS: 3717 N. 76th St Milwaukee, WI 53222

TYPES OF ENTERTAINMENT (CHECK ALL THAT APPLY)

- Instrumental Musicians, Bands, Bowling Alley, Pool Tables, Motion Pictures, Other: 2 Dart Board, Amusement Machines, Disc Jockey, Patrons Dancing, Karaoke, etc.

Entertainment Outdoor Closing Hours: 10:00pm Sunday-Thursday; 12:00am Friday & Saturday; unless a different time, either earlier or later, is established by the Common Council in its approval of the licensee's plan of operation.

PROMOTERS/SOUND AMPLIFICATION

Will promoters ever be used for any of the entertainment? [X] No [] Yes If Yes, Describe: At any time will sound amplification be used? [X] No [] Yes If Yes, Describe:

LEGAL CAPACITY OF PREMISES

90 (Call the Development Center at 414-286-8211 with questions.) Legal capacity determines the fee for your Public Entertainment Premises License. If you would like to request the license be approved with a lower capacity than that listed above, indicate the lower capacity here: . If approved, this lower capacity will print on your license and override the capacity listed on your Occupancy Permit.

ACKNOWLEDGEMENT/SIGNATURE

I understand that after the license has been issued, a change to the plan of operation will require a written request to change and approval from the Common Council. I agree to inform the City Clerk within 10 days of any substantial changes in the information supplied in this application. I understand that I shall not willfully refuse to provide the services offered under this license, or add charges or require deposits not required of the general public because of race, color, sex, religion, national origin or ancestry, age, handicap, lawful source of income, marital status, sexual orientation, gender identity or expression, familial status or the fact that a person is now or has been a member of the military service, whether dressed in uniform or not; and shall not seek such information as a condition of employment, or penalize any employee or discriminate in the selection of personnel for training or promotion on the basis of such information.

I have knowledge of the City Ordinances currently regulating public entertainment, and understand that the license may be subject to suspension, non-renewal or revocation, if I violate any rule, law or regulation of the city of Milwaukee and State of Wisconsin.

Signature of Dan Neef Signature of Sole Proprietor, Partner or 20% or More Shareholder (If no 20% or more Shareholder, Corporate Officer - print name/title and sign)

Office Use Only:

Initials: Filed: App: Only PEP? [] No [] Yes If Yes, [] Queue to MPD and [] Email Mgrs/Team Lead (must be heard w/in 60 days)

Length 60 FT

N

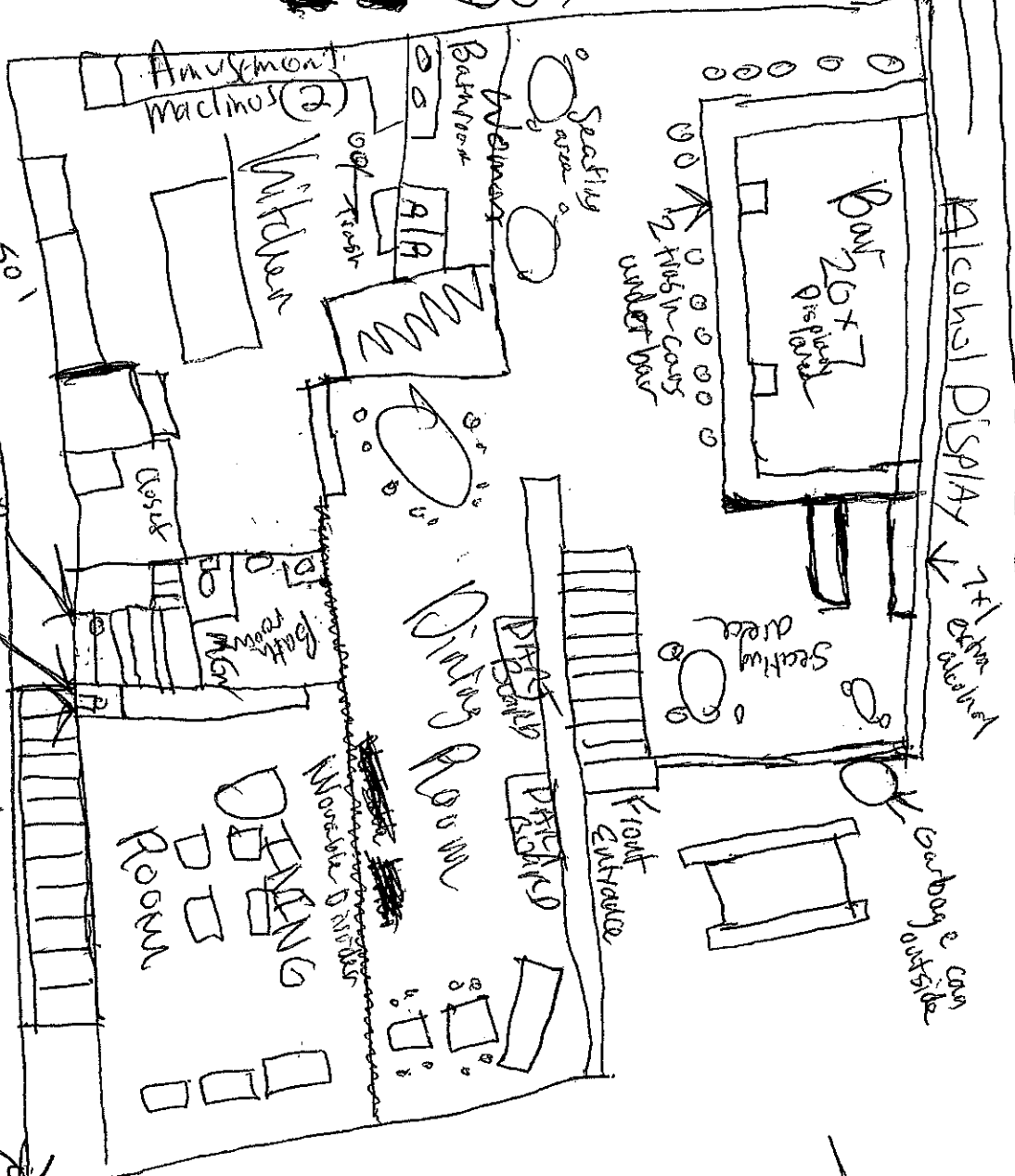

West

Alcohol Display 74" deep

Barbing area

Seating area

High-top stools under bar

Front Entrance

Dining Room

DINING ROOM

Wetbar

Vending Machines (2)

Wetbar

Bathroom

Seating area

Back Emergency Door exit

Door exit

SOFT WITH

Agent: Dion Reed

ONE Enterprises LLC

Prime Time Food & Drink

Schneider

3717 N. Walnut

Milwaukee WI 53222

0114/25

SO WITH

Parking Lot Area

90' Length

Nash St

Hotel / Property 2 more 500 sq ft

PRIME TIME ONE ENTERPRISES LLC
Agent: Dion REED

(Schneiders Food & Drink)
8717 N. 76th Milwaukee, WI 53222
2/14/25

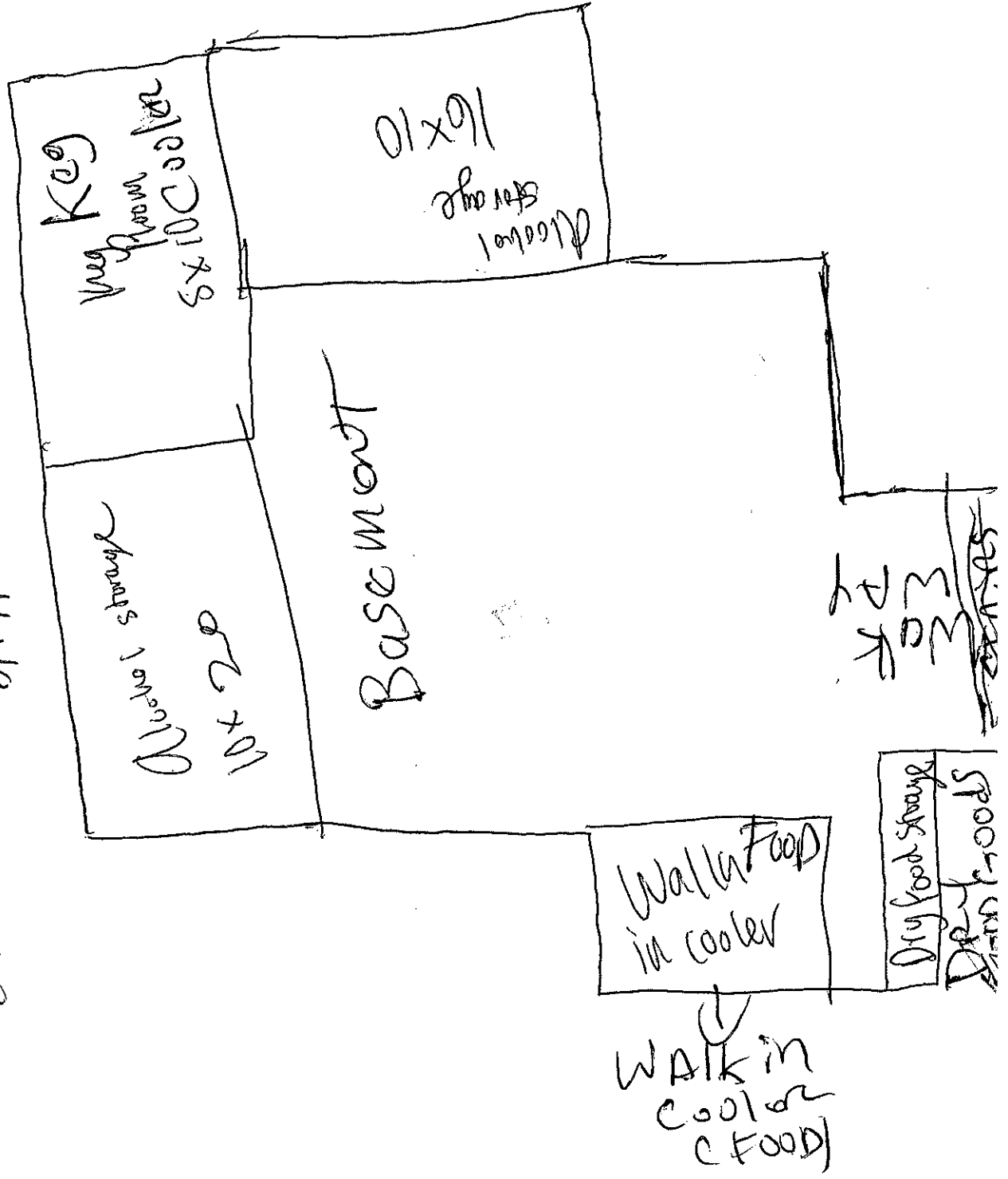



Open 11:00am to 11:00pm everyday but Monday

3717 N. 76th St. Milwaukee WI 53222

SANDWICHES

Steak Sandwich

8 oz. Tenderloin steak w/ haystack onions, served on French bread.....\$6.00

Char-Broiled Chicken Breast

8 oz. chicken breast, marinated in fruit juices, char-broiled & served on French bread w/ lettuce, tomato, & A side of mayonnaise.....\$4.75

Sante Fe Chicken Grill

Same as above, just add aged Cheddar, Bacon, & Sour Cream.....\$5.25

The Bomber

Mozzerella stuffed Italian sausage pattie topped w/ green pepper, onions & a side of marinara on French bread.....\$4.75

French Dip

Thin slices of tender roast beef served on French bread w/ a side of au jus.....\$4.75

Hot Ham & Cheddar Melt

Thin sliced ham, topped w/ cheddar cheese & served on a toasted Kaiser roll.....\$4.50

Tuna Melt

Albacore tuna, sandwiched between two slices of swiss cheese & tomato, grilled on whole-grain bread.....\$4.50

Turkey Melt

Sliced turkey breast on grilled whole-grain bread w/ American cheese & tomato slices.....\$4.75
with bacon \$5.25

Philadelphia Cheese Steak

8 oz. beef tenderloin topped w/ mozzarella cheese, green peppers & onions on French bread w/ a side of au jus.....\$6.25

Philadelphia Chicken Sandwich

8 oz. chicken breast topped w/ mozzarella cheese, green peppers & onions on French bread.....\$6.25

Rueben Sandwich

Tender slices of corned beef on grilled caraway rye w/ swiss cheese & sauerkraut.....\$5.25

Turkey Sandwich

BURGERS

Butter Burger

1/3 Lb. Burger w/ stewed onions in real butter, topped w/ cheese...\$4.25

Schneider's One Pounder

1 Lb. Broiled Ground beef w/ sautéed mushrooms, onions, & green peppers, topped w/ mozzarella & served on French bread.....\$6.75

Bacon Cheddar Burger

1/3 Lb. Burger topped w/ cheddar cheese and 2 strips of Bacon, Kaiser roll.....\$4.25

Brewer Burger

Single (1/3 Lb.).....\$3.25
Double (2/3 Lb.).....\$4.50
Both served on a Kaiser roll

PIZZA

	9 Inch	12 Inch	16 inch
Cheese	\$4.50	\$6.50	\$8.50
Sausage & Pepperoni	\$5.50	\$7.50	\$9.50
The Works	\$7.50	\$9.50	\$12.50
Extra Toppings:	\$1.00	\$1.25	\$1.50
Mushrooms, onions, Green peppers, Black olives			

APPETIZERS

Haystack Onion Rings.....	\$3.50
Jalapeno Poppers.....	\$3.75
Broccoll & Cheddar Poppers.....	\$3.75
Mozzarella Marinara.....	\$3.75
Basket of Seasoned Fries.....	\$2.25
Homemade Chips & Dip.....	\$2.00
Chicken Strips.....	\$4.50
Buffalo Wings w/ sauce.....	\$4.75
Garlic Bread.....	\$2.00
Onion Bread w/ cheese.....	\$2.75

BUCKETS OF CHICKEN

(EXCLUDES FRIDAYS)

8 PIECE \$9.95
12 PIECE \$13.95
16 PIECE \$16.95

2 PIECE SNACK \$3.95
4 PIECE DINNER \$5.75

ALL INCLUDE CHOICE OF MASHED POTATO OR FRIES, COLESLAW AND ROLLS.

BUCKETS OF FISH (COD)

(FRIDAY'S ONLY)

8 PIECE \$13.95
12 PIECE \$16.95
16 PIECE \$19.95
20 PIECE \$22.95

ALL INCLUDE CHOICE OF POTATO PANCAKES OR FRIES, COLESLAW AND ROLLS.

EVERYDAY SPECIALS

BBQ Babyback Pork Ribs in our own sweet & tangy sauce served w/ fries, coleslaw & bread

1/2 Rack \$8.25
Full Rack \$15.00

Country Style BBQ Pork Ribs w/ french fries, coleslaw & rye bread.
\$6.50



SPECIALS

TUESDAY

Pizza Special Buy Any 12" Medium Pizza & Get A Free Pitcher of Soda or Miller Beer
ONLY \$8.50

WEDNESDAY

All-U-Care to Peel & Eat Shrimp Served w/coleslaw potato & bread
ONLY \$8.95

THURSDAY

Pizza Special 16" Pizza with "THE WORKS"
ONLY \$8.76

FRIDAY

Fish Fry Beer Battered or Baked

Cod	Lunch 5.95 Dinner 6.95
Perch	Lunch 7.95 Dinner 8.95
Walleye	Lunch 6.95 Dinner 7.95

(served w/ coleslaw, rye bread & potato)

SATURDAY 11am - 3pm

Schneider's 76th Street Burger 1/3 burger on a toasted Kaiser roll. Add cheese, lettuce, or tomato for .25
ONLY \$1.25

SATURDAY 5pm-9pm

Prime Rib Oven roast prime rib done