



CITY OF MILWAUKEE  
OFFICE OF THE CITY CLERK

Thursday, February 20, 2025

COMMITTEE MEETING NOTICE

AD 03

KASTMAN, Mary E, Agent  
ATHELAS LLC  
1749-1751 N FARWELL AV  
MILWAUKEE, WI 53202

You are requested to attend a hearing which is to be held in Room 301-B, Third Floor, City Hall or you may attend virtually using the link below.

**Thursday, March 06, 2025 at 09:05 AM**

The access code is <https://meet.goto.com/658809109>. Please see the enclosed best practices document for further instructions.

**Regarding:** Your Class B Tavern and Food Dealer Licenses Application as agent for "Athelas LLC" for "Purslane" at 1749-1751 N FARWELL Av.

There is a possibility that your application may be denied for one or more of the following reasons: The recommendation of the committee regarding the application shall be based on evidence presented at the hearing. Per MCO 85-2.7-4, probative evidence concerning whether or not a new license should be granted may be presented on the following subjects: whether or not the applicant meets the municipal requirements, the appropriateness of the location and premises where the licensed premises is to be located and whether use of the premises for the purposes or activities permitted by the license would tend to facilitate a public or private nuisance or create undesirable neighborhood problems such as disorderly patrons, unreasonably loud noise, litter, and excessive traffic and parking congestion. Probative evidence relating to these matters may be taken from the plan of operation submitted with the license application, if any, but shall not include the content of any music. Evidence regarding the fitness of the location of the premises to be maintained as the principal place of business, including but not limited to whether there is an overconcentration of businesses of the type for which the license is sought; whether the proposal is consistent with any pertinent neighborhood business or development plans, or the location's proximity to areas where children are typically present. The applicant's record in operating similarly licensed premises; and whether or not the applicant has been charged with or convicted of any felony, misdemeanor, municipal offense or other offense, the circumstances of which substantially relate to the activity to be permitted by the license being applied for or any other factor which reasonably relates to the public health, safety or welfare may also be considered. See attached police report or correspondence.

**Notice for applicants with warrants or unpaid fines:** Proof of warrant satisfaction or payment of fines must be submitted at the hearing on the above date and time. Failure to comply with this requirement may result in a delay of the granting/denial of your application.

Failure to appear at this meeting may result in the denial of your license. Individual applicants must appear only in person or by an attorney. Corporate or Limited Liability applicants must appear only by the agent designated on the application or by an attorney. Partnership applicants must appear by a partner listed on the application or by an attorney. If you wish to do so and at your own expense, you may be accompanied by an attorney of your choosing to represent you at this hearing.

You will be given an opportunity to speak on behalf of the application and to respond and challenge any charges or reasons given for the denial. No petitions can be accepted by the committee, unless the people who signed the petition are present at the committee hearing and willing to testify. You may present witnesses under oath and you may also confront and cross-examine opposing witnesses under oath. If you have difficulty with the English language, you should bring an interpreter with you, at your expense, so that you can answer questions and participate in your hearing.

You may examine the application file at this office during regular business hours prior to the hearing date. Inquiries regarding this matter may be directed to the person whose signature appears below.

Limited parking for persons attending meetings during normal business hours is available at reduced rates (5 hour limit) at the Milwaukee Center on the southwest corner of Kilbourn Avenue and Water Street. You must present a copy of the meeting notice to the parking cashier.

PLEASE NOTE: Upon reasonable notice, efforts will be made to accommodate the needs of disabled individuals through sign language interpreters or other auxiliary aids. For additional information or to request this service, contact the Council Services Division ADA Coordinator at (414) 286-2998, Fax - (414) 286-3456, TDD - (414) 286-2025.

JIM OWCZARSKI, CITY CLERK

BY: \_\_\_\_\_  
Jim Cooney  
License Division Manager

If you have questions regarding this notice, please contact the License Division at (414) 286-2238.

200 E. Wells Street, Room 105, City Hall, Milwaukee, WI 53202. [www.milwaukee.gov/license](http://www.milwaukee.gov/license)  
Phone: (414) 286-2238 Fax: (414) 286-3057 Email Address: License@milwaukee.gov



**CITY OF MILWAUKEE  
OFFICE OF THE CITY CLERK**

Thursday, February 20, 2025

**COMMITTEE MEETING NOTICE**

AD 03

KASTMAN, Mary E, Agent  
ATHELAS LLC  
4040 N MARYLAND AV  
SHOREWOOD, WI 53211

You are requested to attend a hearing which is to be held in Room 301-B, Third Floor, City Hall or you may attend virtually using the link below.

**Thursday, March 06, 2025 at 09:05 AM**

The access code is <https://meet.goto.com/658809109>. Please see the enclosed best practices document for further instructions.

**Regarding:** Your Class B Tavern and Food Dealer Licenses Application as agent for "Athelas LLC" for "Purslane" at 1749-1751 N FARWELL Av.

There is a possibility that your application may be denied for one or more of the following reasons: The recommendation of the committee regarding the application shall be based on evidence presented at the hearing. Per MCO 85-2.7-4, probative evidence concerning whether or not a new license should be granted may be presented on the following subjects: whether or not the applicant meets the municipal requirements, the appropriateness of the location and premises where the licensed premises is to be located and whether use of the premises for the purposes or activities permitted by the license would tend to facilitate a public or private nuisance or create undesirable neighborhood problems such as disorderly patrons, unreasonably loud noise, litter, and excessive traffic and parking congestion. Probative evidence relating to these matters may be taken from the plan of operation submitted with the license application, if any, but shall not include the content of any music. Evidence regarding the fitness of the location of the premises to be maintained as the principal place of business, including but not limited to whether there is an overconcentration of businesses of the type for which the license is sought; whether the proposal is consistent with any pertinent neighborhood business or development plans, or the location's proximity to areas where children are typically present. The applicant's record in operating similarly licensed premises; and whether or not the applicant has been charged with or convicted of any felony, misdemeanor, municipal offense or other offense, the circumstances of which substantially relate to the activity to be permitted by the license being applied for or any other factor which reasonably relates to the public health, safety or welfare may also be considered. See attached police report or correspondence.

**Notice for applicants with warrants or unpaid fines:**

**Proof of warrant satisfaction or payment of fines must be submitted at the hearing on the above date and time. Failure to comply with this requirement may result in a delay of the granting/denial of your application.**

Failure to appear at this meeting may result in the denial of your license. Individual applicants must appear only in person or by an attorney. Corporate or Limited Liability applicants must appear only by the agent designated on the application or by an attorney. Partnership applicants must appear by a partner listed on the application or by an attorney. If you wish to do so and at your own expense, you may be accompanied by an attorney of your choosing to represent you at this hearing.

You will be given an opportunity to speak on behalf of the application and to respond and challenge any charges or reasons given for the denial. No petitions can be accepted by the committee, unless the people who signed the petition are present at the committee hearing and willing to testify. You may present witnesses under oath and you may also confront and cross-examine opposing witnesses under oath. If you have difficulty with the English language, you should bring an interpreter with you, at your expense, so that you can answer questions and participate in your hearing.

You may examine the application file at this office during regular business hours prior to the hearing date. Inquiries regarding this matter may be directed to the person whose signature appears below.

Limited parking for persons attending meetings during normal business hours is available at reduced rates (5 hour limit) at the Milwaukee Center on the southwest corner of Kilbourn Avenue and Water Street. You must present a copy of the meeting notice to the parking cashier.

PLEASE NOTE: Upon reasonable notice, efforts will be made to accommodate the needs of disabled individuals through sign language interpreters or other auxiliary aids. For additional information or to request this service, contact the Council Services Division ADA Coordinator at (414) 286-2998, Fax - (414) 286-3456, TDD - (414) 286-2025.

JIM OWCZARSKI, CITY CLERK

BY: \_\_\_\_\_

Jim Cooney  
License Division Manager

**If you have questions regarding this notice, please contact the License Division at (414) 286-2238.**

200 E. Wells Street, Room 105, City Hall, Milwaukee, WI 53202. [www.milwaukee.gov/license](http://www.milwaukee.gov/license)  
Phone: (414) 286-2238 Fax: (414) 286-3057 Email Address: [License@milwaukee.gov](mailto:License@milwaukee.gov)

Date: 1/17/2025  
Officer: PLUMLEY

City of Milwaukee Police Department  
90-5-1.5 Crime Prevention Survey  
Tavern Inspection

Name of Premise: Purslane  
Address: 1749-1751 N Farwell Av  
Phone:

Owner: Mary Kastman  
Owner address: 4040 N Maryland  
City State Zip: Shorewood WI 53211  
Owner Phone: 608-609-8599  
Owner email: Mary@purslane.kitchen

Licensee/Agent: Mary Kastman  
Home Address: 4040 N Maryland  
City State Zip: Shorewood WI 53211  
Phone: 608-609-8599  
Email: Mary@purslane.kitchen

Preferred contact: Phone

Location currently open:  YES  NO

Projected open date: 3/1/2025

Day's open: S M T W Th F SA ALL

Hours of Operation: Sun: Closed                      24 hours Y N  
Mon: Closed  
Tue: 11AM-10PM  
Wed: 11AM-10PM  
Thu: 11AM-10PM  
Fri: 11AM-10PM  
Sat: 11AM-10PM

Premise Type:  Tavern/Bar  
 Restaurant  
 Other:

Licenses currently held:  
Alcohol:  Yes  No Class: #:

Tobacco:  Yes  No #:  
 Food:  Yes  No #:  
 Occupancy:  Yes  No #:  
 Other:  Yes  No Type: #:  
 Other:  Yes  No Type: #:

**Exterior Survey:**

1. Is the area around the location clean?  Yes  No
  2. What surrounds the location? (Check all the apply)
    - a.  Park
    - b.  School
    - c.  Youth Center
    - d.  Church
    - e.  Tavern(s) If so, how many
    - f.  Residential
    - g.  Other businesses
    - h.  Other:
  3. Can you see from the outside of the location into the interior  Yes  No
  4. Can you see the employees inside of the location from the outside  Yes  No
  5. Are exterior windows free of signage  Yes  No
  6. Is there a bus stop?  Yes  No
  7. Is there a bus shelter?  Yes  No  N/A
  8. Street parking  Yes  No
  9. Is there a parking lot  Yes  No
  10. Is the parking lot clean?  Yes  No  N/A
  11. Is the parking lot well lit?  Yes  No  N/A
  12. Valet Parking  Yes  No
    - a. Will this lot have a guard?  Yes  No  N/A
    - b. Will this lot have cameras?  Yes  No  N/A
  13. Are there areas where a person could conceal themselves  Yes  No
  14. Is there exterior lighting?  Yes  No. Does it appears to be adequate  Yes  No
  15. Exterior Payphone?  Yes  No
  16. Are there No Loitering Signs posted?  Yes  No
  17. Are there exterior security cameras  Yes  No How Many:
  18. Are the address numbers prominently displayed and easy to see  Yes  No
- Exterior Comments:

**Camera Survey:**

19. Does this location have security cameras?  Yes  No
20. Are they in working order?  Yes  No
21. What format are the cameras?
  - a. Color  Yes  No
  - b. Digital  Yes  No
  - c. VCR  Yes  No
  - d. Recorded  Yes  No
22. How long is footage stored for later viewing:
23. Are there exterior cameras  Yes  No How many:
24. Are there interior cameras  Yes  No How many:

25. Do all employees know how to retrieve recorded digital images/footage?  Yes  No

26. Cameras located in parking lot  Yes  No  N/A How many

Camera Survey Comments:

**Interior Survey:**

27. What is the planned/posted capacity 58

28. What is the minimum number of employees that will be on premise 4

29. Is the storeowner willing to be a standing complainant regarding loitering?  Yes  No

a. If yes have them fill out the standing complaint form and give them two of the commercial signs  Yes  No

30. Is the interior of the location neat and clean?  Yes  No

31. Does an interior camera face the entrance/exit?  Yes  No

32. Are emergency and non-emergency numbers posted near the phone?  Yes  No

33. Does the owner know how to contact their police district directly?  Yes  No

a. Did you provide a district contact guide to the owner?  Yes  No

Interior Comments:

**Security**

34. How many security personnel are going to be employed:  N/A

35. How will they be deployed: Interior Exterior  N/A

36. What days will they be deployed  Mon  Tue  Wed  Thu  Fri  Sat  Sun  ALL

37. Will the security be managed by business  or contracted

38. Will they be armed  Yes  No  N/A

39. What type of security measures will be used:  N/A

Wanding/metal detector

ID Scanner

Dress Code

Cover Charge

Age restriction

Other

40. When at capacity, how will the overflow crowd be managed?

41. Will a guard monitor the overflow crowd at all times?  Yes  No

Security Comments:

**ADDITIONAL COMMENTS/RECOMMENDATIONS:**

There are no current surveillance cameras , but the agent will be adding them. Agent also considering a business alarm.

### Area of Interest (AOI) Information

Area : 21,862,585.81 ft<sup>2</sup>

Jan 3 2025 12:07:26 Central Standard Time

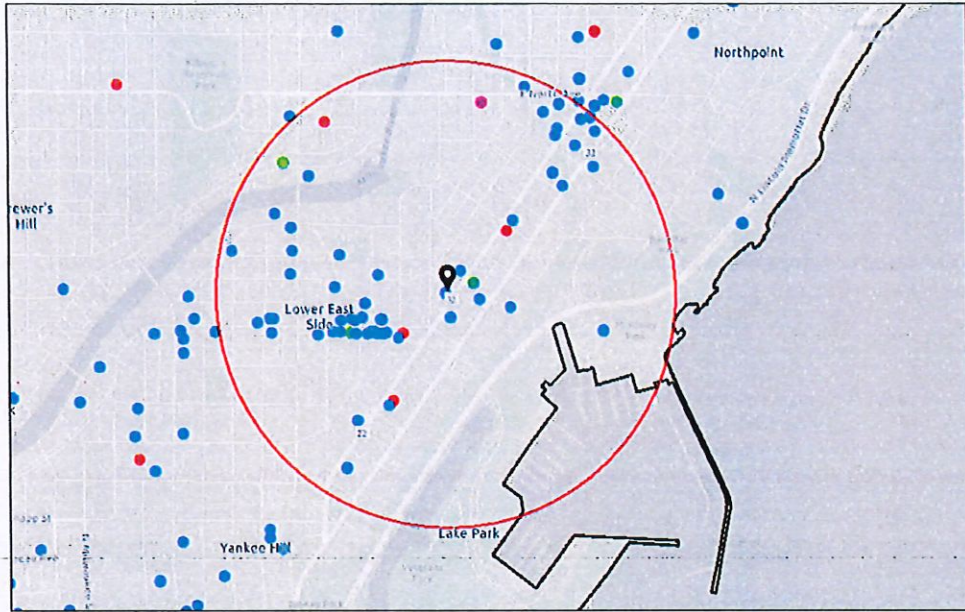

- Alcohol Licenses (active)
- Class A Intoxicating Liquor
- Class A Fermented Malt Beverage
- Class A Liquor and Malt
- Class B Fermented Malt Beverage
- Class B Tavern
- Class C Wine Retailer
- City Limits

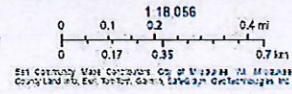

## Summary

Name	Count	Area(ft <sup>2</sup> )	Length(mi)
Alcohol Licenses	80		

## Alcohol Licenses

#	Legal Entity	Trade Name	Licensee	Address	License Type Name	Total Capacity	Expiration Date	Count
1	Lazy Tiger Group LLC	Easy Tyger Restaurant	NONGLUK TRICK, Agt	1230 E Brady ST	Class B Tavern License		1/28/2025, 6:00 PM	1
2	Saint John's Communities, Inc	Saint John's on the Lake	Renee E Anderson, Agt	1840 N PROSPECT AV	Class B Tavern License		2/3/2025, 6:00 PM	1
3	Pomona Cider Company LLC	Pomona Cider Company	Thomas S Gabert, Agt	2163 N FARWELL AV	Class B Tavern License		2/5/2025, 6:00 PM	1
4	Strange Town, LLC	Strange Town	Mia L LeTendre, Agt	2101-2103 N Prospect AV	Class B Tavern License	49	2/13/2025, 6:00 PM	1
5	PTG Live Events, LLC	Pabst Theater Group	RICHARD J RYAN, Agt	1818 N FARWELL AV	Class B Tavern License	680	2/13/2025, 6:00 PM	1
6	Fink's of Milwaukee, Inc	Fink's	KRISTYN A Eitel, Agt	1875 N Humboldt AV	Class B Tavern License	80	2/20/2025, 6:00 PM	1
7	Woori Wells Corp	Maru	Jongsoo Kim, Agt	2150 N Prospect AV	Class B Tavern License		2/25/2025, 6:00 PM	1
8	Charles Allis and Villa Terrace Museums, Inc.	Charles Allis Art Museum	Jaymee Harvey Willms, Agt	1801 N PROSPECT AV	Class B Tavern License	99	2/25/2025, 6:00 PM	1
9	Erth Wellness, LLC	Kind Oasis	Salem J Kashou, Agt	2169 N FARWELL AV	Class B Tavern License		2/25/2025, 6:00 PM	1
10	Krikar LLC	Koppa's Fulbeli Deli	Karthik B Pothumachi, Agt	1940 N FARWELL AV	Class A Malt & Class A Liquor License		2/26/2025, 6:00 PM	1
11	PIZZA SHUTTLE, INC	PIZZA SHUTTLE	Megan Marita, Agt	1827 N Farwell AV	Class B Tavern License	150	3/6/2025, 6:00 PM	1
12	ZUM ZEPPEL, LLC	Thurmans 15	Richard J Paul, Agt	1731 N Arlington PL	Class B Tavern License	80	3/9/2025, 7:00 PM	1
13	WI LJ INC	Back Street	Ying Li, Agt	2116 N FARWELL AV	Class B Fermented Malt Beverage Retailer's License		3/18/2025, 7:00 PM	1
14	Sorivilla Inc	Kompali Taqueria	JOSE F VILLAR, Agt	1205 E BRADY ST	Class B Tavern License	99	3/21/2025, 7:00 PM	1
15	MILAP, INC	SMITH BEER & LIQUOR MART	AMARJIT S KALSEY, Agt	1413 E BRADY ST	Class A Malt & Class A Liquor License		3/21/2025, 7:00 PM	1
16	JAMOHEAD, INC	JAMO'S	JAMISON H GOLL, Agt	1800 N ARLINGTON PL	Class B Tavern License	25	3/24/2025, 7:00 PM	1
17	SPTresto, LLC	Rice N Roll Bistro	Bundid Muangsiri, Agt	1952 N Farwell AV	Class B Fermented Malt Beverage Retailer's License		3/29/2025, 7:00 PM	1
18	SPTresto, LLC	Rice N Roll Bistro	Bundid Muangsiri, Agt	1952 N Farwell AV	Class C Wine Retailer's License		3/29/2025, 7:00 PM	1

19	Saz's Catering Inc	Jan Serr Studio	Stephanie L Sazama-Schneck, Agt	2155 N Prospect AV	Class B Tavern License		4/4/2025, 7:00 PM	1
20	Premier Closers LLC	Upper East Bar	Stephanie R Townsend, Agt	1732 E NORTH AV	Class B Tavern License		4/7/2025, 7:00 PM	1
21	PROSPECTOR PARTNERSHIP LLC	VINTAGE	REBECCA E GODFREY, Agt	2203 N PROSPECT AV	Class B Tavern License	151	4/10/2025, 7:00 PM	1
22	GPJ OF MILWAUKEE, INC	MA FISCHER'S	HEIDI A PANAGIOTOPoulos, Agt	2214 N FARWELL AV	Class B Tavern License	240	4/11/2025, 7:00 PM	1
23	LANDMARK BARS, INC	LANDMARK LANES	SLAVA TUZHILKOV, Agt	2220 N FARWELL AV	Class B Tavern License	240	4/11/2025, 7:00 PM	1
24	COMET CAFE, INC	COMET CAFE	VALERIA LUCKS, Agt	1943-47 N FARWELL AV	Class B Tavern License	160	4/17/2025, 7:00 PM	1
25	MEGA MARTS, LLC	PICK 'N SAVE #882	Stephanie Nowatzki, Agt	1100 E GARFIELD AV	Class A Malt & Class A Liquor License		4/17/2025, 7:00 PM	1
26	BUSSEN MARSHALL LLC	Pete's Pub	PETER R MARSHALL, Agt	1234 E BRADY ST	Class B Tavern License		4/20/2025, 7:00 PM	1
27	Plantivore LLC	Twisted Plants	Arielle M Hawthorne, Agt	1233 E Brady ST	Class C Wine Retailer's License		4/23/2025, 7:00 PM	1
28	Plantivore LLC	Twisted Plants	Arielle M Hawthorne, Agt	1233 E Brady ST	Class B Fermented Malt Beverage Retailer's License		4/23/2025, 7:00 PM	1
29	JC Capital Dorsia LLC	Dorsia	JENO J CATALDO, Agt	1301-07 E Brady ST	Class B Tavern License	199	4/24/2025, 7:00 PM	1
30	Bharat Enterprise, Inc	Bharat Mart	RAVI SACHDEVA, Agt	1556 N Farwell AV	Class A Malt & Class A Liquor License		5/2/2025, 7:00 PM	1
31	FRANKIES RESTAURANT AND CATERING, LLC	Frankies Restaurant and Catering	Donna D Afrifa, Agt	1815 E KENILWORTH PL	Class B Tavern License		5/10/2025, 7:00 PM	1
32	Red Lion Restaurant Group LLC	Red Lion Pub on Tannery Row	CHRISTOPHER J TINKER, Agt	1850 N WATER ST	Class B Tavern License	274	5/19/2025, 7:00 PM	1
33	ZAFFIRO BROS, INC	ZAFFIRO'S PIZZA	MICHAEL J ZAFFIRO, Agt	1724 N FARWELL AV	Class B Tavern License	25	5/19/2025, 7:00 PM	1
34	BENJAMIN'S FINE WINE & SPIRITS LLC	Waterford Wine Company	BENJAMIN T CHRISTIANSEN, Agt	2120 N FARWELL AV	Class B Tavern License		5/30/2025, 7:00 PM	1
35	Nine Below Inc	Nine Below	Marla R Poytinger, Agt	1905 E North AV	Class B Tavern License	270	5/30/2025, 7:00 PM	1
36	Axe MKE, Inc	Axe MKE	Marla R Poytinger, Agt	1924 E KENILWORTH PL	Class B Tavern License		5/30/2025, 7:00 PM	1

37	Nashville North, LLC	Nashville North	Jeffrey Marsh, Agt	1216 E BRADY ST	Class B Tavern License	120	6/9/2025, 7:00 PM	1
38	ROCHAMBO, LTD	ROCHAMBO COFFEE & TEA HOUSE	LORENZO G CATALDO, Agt	1317 E BRADY ST	Class B Tavern License	110	6/13/2025, 7:00 PM	1
39	Dairyland Retail Group LLC	7-Eleven #35852B	Daniel J Stachnik, Agt	1609 E NORTH AV	Class A Retailer's Intoxicating Liquor License		6/14/2025, 7:00 PM	1
40	SATORI RESTAURANT LLC	THAI-NAMITE RESTAURANT	KHEMANONG KONGSIN, Agt	932 E BRADY ST	Class B Tavern License		6/14/2025, 7:00 PM	1
41	Dairyland Retail Group LLC	7-Eleven #35852B	Daniel J Stachnik, Agt	1609 E NORTH AV	Class A Fermented Malt Beverage Retailer's License		6/14/2025, 7:00 PM	1
42	M P ON BRADY, INC	CLUB BRADY	MICHAEL D LEE, Agt	1339 E BRADY ST	Class B Tavern License	143	6/29/2025, 7:00 PM	1
43	DEMANO, INC	REGANO'S ROMAN COIN	MARY T REGANO, Agt	1004 E BRADY ST	Class B Tavern License	80	6/29/2025, 7:00 PM	1
44	OCTOPUS, LTD	WOLSKI'S TAVERN	DENNIS BONDAR, Agt	1836 N PULASKI ST	Class B Tavern License	80	6/29/2025, 7:00 PM	1
45	THE HIDEOUT CORP OF MILWAUKEE	SCAFFIDI'S HIDEOUT	RICK SCAFFIDI, Agt	1837 N HUMBOLDT AV	Class B Tavern License	80	6/29/2025, 7:00 PM	1
46	JOEY C'S, INC	JO-CAT'S PUB	PATRICIA A CATALDO, Agt	1311 E BRADY ST	Class B Tavern License	220	6/30/2025, 7:00 PM	1
47	TKCS Brady LLC	The King Crab Shack	Tien Ngo, Agt	1330 E Brady ST	Class B Tavern License		7/5/2025, 7:00 PM	1
48	MILWAUKEE YACHT CLUB	MILWAUKEE YACHT CLUB	Dawn M Brooks, Agt	1700 N LINCOLN MEMORIAL DR	Class B Tavern License	180	7/5/2025, 7:00 PM	1
49	HOSED ON BRADY INC	HOSED ON BRADY	DONNA R OLSON, Agt	1689 N FRANKLIN PL	Class B Tavern License	80	7/7/2025, 7:00 PM	1
50	BRG Lotta Burger, LLC	Roundhouse	CHRISTIAN M DAMIANO, Agt	1750 N Lincoln Memorial DR	Class B Tavern License	112	7/10/2025, 7:00 PM	1
51	J & S Malone, LLC	Malone's on Brady	JOSHUA L MALONE, Agt	1329 E BRADY ST	Class B Tavern License	80	7/21/2025, 7:00 PM	1
52	CONCOCTIONS LLC	CONCOCTIONS	HYACINTH E NEMBHARDT, Agt	1316 E BRADY ST	Class B Tavern License		7/23/2025, 7:00 PM	1
53	JC CAPITAL SAINT BIBIANA LLC	St. Bibiana/St. Bibi	JENO J CATALDO, Agt	1327 E BRADY ST	Class B Tavern License		7/28/2025, 7:00 PM	1
54	Jack's American Pub, LLC	Jack's American Pub	SCOTT A SCHAEFER, Agt	1323 E Brady ST	Class B Tavern License	240	7/29/2025, 7:00 PM	1

55	KOALA DK LLC	Nomad World Pub	JEFFREY A KOVACOVICH, JR, Agt	1401 E Brady ST	Class B Tavern License		8/3/2025, 7:00 PM	1
56	EI Grupo J & K, LLC	Judy's Cantina	Kevin I Lopez, Agt	2124 N FARWELL AV	Class B Tavern License		8/13/2025, 7:00 PM	1
57	1754 NFRANKLINBAR LLC	The Standard Tavern	STEPHEN G GILBERTSON, Agt	1754 N FRANKLIN PL	Class B Tavern License	78	8/13/2025, 7:00 PM	1
58	IFM Farwell LLC	Oriental Theatre	Kristen C Heller, Agt	2230 N FARWELL AV	Class B Tavern License	1,834	8/19/2025, 7:00 PM	1
59	COZUMEL III, LLC	Cozumel Mexican Restaurant	Miguel A Lopez Lopez, Agt	2060 N HUMBOLDT AV 200	Class B Tavern License		8/21/2025, 7:00 PM	1
60	La Masa LLC	La Masa	BRADLEY H TODD, Agt	1300 E Brady ST	Class B Tavern License	99	8/30/2025, 7:00 PM	1
61	BEANS & BARLEY, INC	BEANS & BARLEY	JAMES C NEUMEYER, Agt	1901 E NORTH AV	Class B Tavern License	180	8/30/2025, 7:00 PM	1
62	Beau Chalet, LLC	Beerline Cafe	Michael G Allen, Agt	2076 N COMMERCE ST	Class C Wine Retailer's License		9/2/2025, 7:00 PM	1
63	Beau Chalet, LLC	Beerline Cafe	Michael G Allen, Agt	2076 N COMMERCE ST	Class B Fermented Malt Beverage Retailer's License		9/2/2025, 7:00 PM	1
64	BELAIR CANTINA, INC	BELAIR CANTINA	KRISTYN A Eitel, Agt	1935 N WATER ST	Class B Tavern License	160	9/19/2025, 7:00 PM	1
65	SATGUR CORPORATION, INC	MAHARAJA RESTAURANT	BALBIR SINGH, Agt	1550 N FARWELL AV	Class B Tavern License	300	9/21/2025, 7:00 PM	1
66	WAN FU, INC	EMPEROR OF CHINA	JIN-SHOEI HORNG, Agt	1010 E BRADY ST	Class B Tavern License	25	9/25/2025, 7:00 PM	1
67	MJE, INC	HI HAT LOUNGE & GARAGE	KRISTYN A Eitel, Agt	1701-03 N ARLINGTON PL	Class B Tavern License	159	9/27/2025, 7:00 PM	1
68	WURSTBAR MKE LLC	WURST BAR	SCOTT A SCHAEFER, Agt	1239 E BRADY ST	Class B Tavern License		10/10/2025, 7:00 PM	1
69	GLORIOSO'S FRATELLI, INC	Glorioso's Italian Market	Darin E Wisniewski, Agt	1011 E BRADY ST	Class B Tavern License		10/16/2025, 7:00 PM	1
70	7-ELEVEN, INC	7-ELEVEN # 35852J	Angela Schultz, Agt	1609 E NORTH AV	Class A Fermented Malt Beverage Retailer's License		10/23/2025, 7:00 PM	1
71	7-ELEVEN, INC	7-ELEVEN # 35852J	Angela Schultz, Agt	1609 E NORTH AV	Class A Retailer's Intoxicating Liquor License		10/23/2025, 7:00 PM	1
72	SHANK HALL, INC	SHANK HALL	TRACY L ROE, Agt	1434 N FARWELL AV	Class B Tavern License		10/30/2025, 7:00 PM	1

73	Ardent Milwaukee, LLC	Ardent	Justin K Carlisle, Agt	1749-51 N Farwell AV	Class B Tavern License		11/4/2025, 6:00 PM	1
74	FAMOUS CIGAR, LLC	FAMOUS CIGAR	JOHN PIETTE, Agt	1213 E BRADY ST	Class B Tavern License		11/5/2025, 6:00 PM	1
75	ETHIOPIAN COTTAGE RESTAURANT, INC	ETHIOPIAN COTTAGE RESTAURANT	YIGLETU DEBEBE, Agt	1824 N FARWELL AV	Class C Wine Retailer's License		11/19/2025, 6:00 PM	1
76	ETHIOPIAN COTTAGE RESTAURANT, INC	ETHIOPIAN COTTAGE RESTAURANT	YIGLETU DEBEBE, Agt	1824 N FARWELL AV	Class B Fermented Malt Beverage Retailer's License	75	11/19/2025, 6:00 PM	1
77	Pitch's Lounge & Restaurant	Pitch's Lounge & Restaurant	JAMES L PICCIURRO, SP	1801 N HUMBOLDT AV	Class B Tavern License		11/24/2025, 6:00 PM	1
78	Saplai Enterprises LLC	Lemongrass by Ee-Sane	Moukdala Phommanilath, Agt	1505 N FARWELL AV	Class B Tavern License		12/4/2025, 6:00 PM	1
79	Stone Bowl Grill, LLC	Stone Bowl	Young B Kim, Agt	1958-62 N Farwell AV	Class B Tavern License	99	12/15/2025, 6:00 PM	1
80	Apollo Cafe, LLC	Apollo Cafe	NIKOLAOS A LIMBERATOS, Agt	1310 E BRADY ST	Class B Tavern License	100	12/19/2025, 6:00 PM	1

Establishments within a 0.5 miles radius centered on area of Interest.



Thursday, February 20, 2025



# Notice of Public Hearing

Blank Notice

---

KASTMAN, Mary E, Agent  
Purslane at 1749-1751 N FARWELL Av  
Class B Tavern and Food Dealer Licenses Application

**Thursday, March 06, 2025 at 9:05 AM**

To whom it may concern:

The above application has been made by the above named applicant(s). This requires approval from the Licenses Committee and the Common Council of the City of Milwaukee. The hearing before the Licenses Committee will take place on 3/6/2025 at 9:05 AM in Room 301-B, Third Floor, City Hall. This is a public hearing. Those wishing to view the proceeding are able to do so via the City Channel – Channel 25 on Spectrum Cable – or on the Internet at <http://city.milwaukee.gov/citychannel>. Those wishing to provide oral testimony via internet are asked to contact the staff assistant, Yadira Melendez at (414) 286-2775 or [stasst5@milwaukee.gov](mailto:stasst5@milwaukee.gov) for necessary information. Please make such requests no later than one business day prior to the start of the meeting. You are not required to attend the hearing, but please see the information below if you would like to provide testimony. Once the Licenses Committee makes its recommendation, this recommendation is forwarded to the full Common Council for approval at its next regularly scheduled hearing.

---

## Important details for those wishing to provide information for the Licenses Committee to consider when making its recommendation:

1. The license application is scheduled to be heard at the above time. Due to other hearings running longer than scheduled, you may have to wait some time to provide your testimony.
2. You must appear in person and testify as to matters that you have personally experienced or seen. (You cannot provide testimony for your neighbor, parent or anyone else; this is considered hearsay and cannot be considered by the committee.)
3. No letters or petitions can be accepted by the committee (unless the person who wrote the letter or the persons who signed the petition are present at the committee hearing and willing to testify).
4. Persons opposed to the license application are given the opportunity to testify first; supporters may testify after the opponents have finished.
5. When you are called to testify, you will be sworn in and asked to give your name, and address. (If your first and/or last names are uncommon please spell them.)
6. You may then provide testimony.
  - a. Include only information relating to the above license application.
  - b. Include only information you have personally witnessed or seen.
  - c. Provide concise and relevant information detailing how this business has affected or may affect the peaceful enjoyment of your neighborhood.
  - d. If by the time you have the opportunity to testify, the information you wish to share has already been provided to the committee, you may state that you agree with the previous testimony. Redundant or repetitive testimony will not assist the committee in making its recommendation.
7. After giving your testimony, the members of the Licenses Committee and the licensee may ask questions regarding the testimony you have given or other factors relating to the license application.
8. Business Competition is not a valid basis for denial or non-renewal of a license.  
**Please Note: If you have submitted an objection to the above application your objection cannot be considered by the committee unless you personally testify at the hearing.**























CURRENT OCCUPANT	1830 N OAKLAND AVE# 1	MILWAUKEE, WI 53202-1704
CURRENT OCCUPANT	1830 N OAKLAND AVE# 10	MILWAUKEE, WI 53202-4022
CURRENT OCCUPANT	1830 N OAKLAND AVE# 11	MILWAUKEE, WI 53202-4022
CURRENT OCCUPANT	1830 N OAKLAND AVE# 12	MILWAUKEE, WI 53202-4022
CURRENT OCCUPANT	1830 N OAKLAND AVE# 14	MILWAUKEE, WI 53202-4022
CURRENT OCCUPANT	1830 N OAKLAND AVE# 15	MILWAUKEE, WI 53202-4022
CURRENT OCCUPANT	1830 N OAKLAND AVE# 16	MILWAUKEE, WI 53202-4022
CURRENT OCCUPANT	1830 N OAKLAND AVE# 17	MILWAUKEE, WI 53202-4022
CURRENT OCCUPANT	1830 N OAKLAND AVE# 2	MILWAUKEE, WI 53202-1704
CURRENT OCCUPANT	1830 N OAKLAND AVE# 3	MILWAUKEE, WI 53202-1704
CURRENT OCCUPANT	1830 N OAKLAND AVE# 4	MILWAUKEE, WI 53202-1704
CURRENT OCCUPANT	1830 N OAKLAND AVE# 5	MILWAUKEE, WI 53202-1705
CURRENT OCCUPANT	1830 N OAKLAND AVE# 6	MILWAUKEE, WI 53202-1705
CURRENT OCCUPANT	1830 N OAKLAND AVE# 7	MILWAUKEE, WI 53202-1705
CURRENT OCCUPANT	1830 N OAKLAND AVE# 8	MILWAUKEE, WI 53202-1705
CURRENT OCCUPANT	1830 N OAKLAND AVE# 9	MILWAUKEE, WI 53202-4022

Blank Notice

Total Records: 532

Radius 250 feet and Center of the Circle: 1749 N Farwell Av



# BUSINESS LICENSE PLAN OF OPERATION

ccl-busplan 5/12/2020

Office of the City Clerk License Division  
200 E. Wells St. Room 105, Milwaukee, WI 53202  
(414) 286-2238 www.milwaukee.gov/license e-mail address: [license@milwaukee.gov](mailto:license@milwaukee.gov)

## 1. Type of Business

Applying for:  Extended Hours (12AM to 5AM) - If a food establishment, check all that apply:  Delivery  Drive Thru  Dining Room  
 Self Service Laundry  Massage Establishment  Filling Station  
 Other (supplemental application for specific license also required)

Provide a detailed description of the type of business you plan on operating: Restaurant

Do you have any experience operating this type of business?  No  Yes If yes, explain: Executive Chef at Driftless Cafe for 5 years

## 2. Business Operations

- a. Proposed Opening Date: April 24, 2025
- b. Is this premise under construction?  No  Yes If yes, list estimated completion date: \_\_\_\_\_
- c. Is this a franchise?  No  Yes
- d. Is this premises currently licensed?  No  Yes If yes, list type of license: Food service, Class B Tavern
- e. Is the current licensee operating?  No  Yes If no, list date closed: \_\_\_\_\_
- f. Do you have future plans for other businesses, licenses or permits at this location?  No  Yes  
If yes, explain: sidewalk dining
- g. Have you previously held an Extended Hours License in Milwaukee?  No  Yes  
If yes, list address(es): \_\_\_\_\_
- h. Are other businesses operating in the same building?  No  Yes If yes, describe: Current tenant still operating until 2/1

## 3. Litter & Noise

- a. How are grounds kept clean?  Sweep  Pressure Wash  Pick Up Litter  Other: \_\_\_\_\_
- b. How often will grounds be cleaned?  Daily  Weekly  As Needed  Monthly  Other: \_\_\_\_\_
- c. Grounds cleaned by:  Licensee  Building Owner  Employees  Hired Maintenance  Other: \_\_\_\_\_
- d. How are noise issues prevented and/or addressed?  Security  Manager approaches customer(s)  Call Police  
 Signs Posted  Other: \_\_\_\_\_
- e. Will a sound amplification system be used?  No  Yes If yes, describe: \_\_\_\_\_

## 4. Smoking & Sanitation

- a. Are there designated outdoor smoking areas?  No  Yes If yes, describe: \_\_\_\_\_
- b. Number of Garbage Cans: Inside: 6 Locations: 1 in each restroom, 3 in 1751 space, 3 in 1749 space  
Outside: 1 Locations: Back alley
- c. Is a crowd control barrier used?  No  Yes If yes, describe: \_\_\_\_\_
- d. How many restrooms are on the premises? 2
- e. Name of solid waste contractor:  Advanced Disposal  Waste Management  Other: \_\_\_\_\_

### 5. Security

- a. Are there onsite parking spaces?  No  Yes If yes, how many? \_\_\_\_\_ and describe the parking security plan: \_\_\_\_\_
- b. Is there a loading zone?  No  Yes If yes, describe the loading area security plan: \_\_\_\_\_
- c. Will you have licensed security on premise?  No  Yes If yes, how many? \_\_\_\_\_ and answer the following:  
 What are their responsibilities? \_\_\_\_\_  
 Describe equipment used \_\_\_\_\_  
 List their License Number (s) \_\_\_\_\_
- d. Will there be security cameras?  No  Yes If yes, how many? \_\_\_\_\_ and list locations: \_\_\_\_\_
- e. Will searches/identification checks be done upon entry?  No  Yes If yes, describe \_\_\_\_\_

### 6. Percentage of Sales (must total 100%)

Alcohol <u>49</u> %	Food <u>51</u> % Cigarettes, Electronic Vape Devices, Tobacco Products _____ %	Secondhand Merchandise _____ %	Precious Metals & Gems _____ %
Entertainment _____ %	Salvaged Materials _____ % (such as scrap metal)	Personal Services (such as tattoo, body piercing, salon, tailor, tanning, etc.) _____ %	Other _____ % Describe: _____
Pawnbroker Activity _____ %			

### 7. Businesses/Licenses on the Premises (check all that apply):

- Type 1**
- Full Service Restaurant     Cafe/Coffee Shop     Deli or Fast Food Restaurant     Private/Fraternal/Veterans Club
- Night Club     Tavern     Cocktail Lounge     Teen Club
- Banquet Hall     Sports Facility     Bowling Alley
- Hotel/Motel: Number of Floors: \_\_\_\_\_     Rooming House: Number of Floors: \_\_\_\_\_  
 Number of Rooms: \_\_\_\_\_    Number of Rooms: \_\_\_\_\_

- Type 2**
- Liquor Store     Corner Store     Supermarket     Convenience Store
- Gas Station     Amusement/Phonograph Distributor     Recycling, Salvage or Towing
- Used Car Dealer     Personal Service Establishment  
 (such as tattoo business, hair salon, tailor, etc.)     Recording Studio

What other licenses/permits will you hold at this location? (check all that apply)

Occupancy Permit     Cigarette, Tobacco, Electronic Vape Products     Gas Station     Extended Hours     Class "B" Tavern     Weights & Measures

Secondhand Dealer     Precious Metal & Gem     Other: \_\_\_\_\_

### 8. Legal Capacity (only if a Type 1 premises in #7 above)

Capacity 58 (Call the Milwaukee Development Center at 414-286-8211 if you have questions.)

## 9. Premises Description

a. Identify all area(s) of the premises that will be used in operating this business (include areas used only for storage):  
 1<sup>st</sup> Floor  2<sup>nd</sup> Floor  Basement Storage  Patio  Beer Garden  Sidewalk Café  Deck  Rooftop

Other: Describe: Lower level

b. Describe Location:  Major Thoroughfare  Secondary Street  Other: North Farwell Ave

c. Nearest Major Cross Street: Brady St.

d. Describe Building:  Free Standing Building  Strip Mall  Other: \_\_\_\_\_

e. Describe Premises Structure:  Single Story  Multi-Story - # of Stories 3  Other: \_\_\_\_\_

f. Describe Surrounding Area:  Commercial  Residential  Industrial  Other: \_\_\_\_\_

g. Building Owner Name: New Land Enterprises Phone Number: 414-271-5263

Building Owner Address: 1840 North Farwell Ave, Milwaukee, WI. 53202

## 10. Hours of Operation & Customers

Will customers be entering the premises?  No  Yes

Day of the Week	Proposed Hours of Operation:		Estimated Number of Customers expected each day.	Potential Age Range of Customers	Class B Tavern Applicant Only: Age Restriction (If none, write 'None')
	Open Time (Include a.m. or p.m.)	Close Time (Include a.m. or p.m.)			
Sunday	n/a	n/a			
Monday	n/a	n/a			
Tuesday	5pm	10pm	20-30	8-25	none
Wednesday	5pm	10pm	20-30	↓	none
Thursday	5pm	10pm	20-30		none
Friday	5pm	10pm	50		none
Saturday	5pm	10pm	50		none

An Extended Hours Establishment License is required for any convenience store, filling station, personal service establishment (such as tattoo, body piercing, salon, tailor, tanning, etc.), recording studio or restaurant which is open between the hours of 12:00 a.m. and 5:00 a.m.

Alcohol Establishments Permitted Hours of Operation: Class A: 8:00 am to 9:00 pm Sunday thru Saturday  
 Class B: 6:00 am to 2:00 am Sunday thru Thursday, 6:00 am to 2:30 am Friday & Saturday

Entertainment Outdoor Closing Hours: 10:00pm Sunday-Thursday; 12:00am Friday & Saturday; unless a different time, either earlier or later, is established by the Common Council in its approval of the licensee's plan of operation.

## 11. Signature(s)

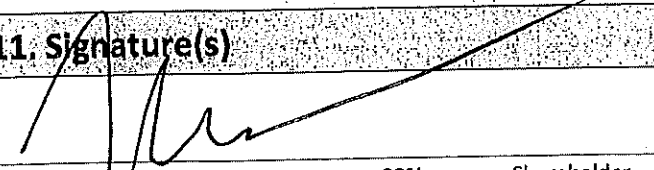
  
 Signature of Sole Proprietor, Partner, or 20% or more Shareholder  
 (If there are no 20% or more shareholders,  
 Corporate Officer-print name/title and sign)

\_\_\_\_\_  
 Signature of additional partner or 20% or more shareholder

See Application Information for a complete list of all required application forms.



# ALCOHOL BEVERAGE & PUBLIC ENTERTAINMENT PREMISES SUPPLEMENTAL APPLICATION

Office of the City Clerk License Division  
200 E. Wells St. Room 105, Milwaukee, WI 53202  
(414) 286-2238 e-mail address: license@milwaukee.gov [www.milwaukee.gov/license](http://www.milwaukee.gov/license)

Legal Entity Name: Amelas LLC

Premise Address: 1749 - 1751 N. Farnwell Milwaukee, WI 53202

**Proximity of Premises to Church, School, Daycare Center or Hospital**

Is the building within 300 feet of any church, school, daycare center or hospital?  No  Yes

**"Service Bar Only" Designation**

If applying for Class B or C license, are you applying for "Service Bar Only"?  No  Yes

Service Bar Only means customers cannot sit at the bar. Alcohol is served to employees who serve patrons seated at tables. No stools, chairs or other articles of furniture shall be placed at the service bar for patrons to sit upon.

**Business Information**

a) Are you taking out this application for anyone that may not be eligible for a license?  No  Yes  
If yes, list their name and address: \_\_\_\_\_

b) Will the agent, a partner or the individual licensee be conducting the day-to-day operations of the business?  No  Yes  
If no, list the name and address of the person(s) who will: \_\_\_\_\_

Class B Applicants: If the agent, a partner or the individual licensee will not be conducting the day-to-day operations of the business, the person(s) listed above must obtain a Class B Managers license.

c) Does anyone else have money invested or any other interest in this business?  No  Yes  
If yes, explain: \_\_\_\_\_

d) Have you made an agreement with anyone to repay any loan or any other payments based upon income from the business?  
 No  Yes If yes, list name and address: \_\_\_\_\_

**Property Information (New & Transfer Applicants Only)**

a) Do you own or lease the building?  Own  Lease

b) Who owns the fixtures (for example, coolers, etc.)? Amelas LLC

c) Are you purchasing the stock and/or fixtures?  No  Yes If yes, amount paid \$ \_\_\_\_\_

d) Total amount paid for business \$ 72,000.00

e) Total amount paid for goodwill of the business \$ 0

Goodwill comprises the reputation and customer relationships of an existing business. If the price you pay for the business exceeds the fair market value of all of the rest of the assets of the business, the excess may be considered goodwill.

f) Have you made arrangements with the seller for payment of personal property taxes?  No  Yes

**Lease Information (New & Transfer Applicants who are leasing the premises only)**

a) Date lease begins 2/1/2025 Ends 2/1/2028

b) Monthly rental \$ 3,000.00

c) Do you have an option to renew the lease?  No  Yes

d) Does your lease allow for assignment to another party without the consent of the owner?  No  Yes

e) For what length of time have you been guaranteed occupancy (number of years)? 3

### Lease Information (Continued)

- f) In addition to paying the monthly rental, will you have to pay anything additional to the owner of the building to guarantee performance of the lease?  No  Yes If yes, explain operations cost
- g) Does the present owner or occupant object to the granting of your license?  No  Yes  
If yes, explain \_\_\_\_\_

### Change of Agent Applicants Only

Have there been any changes to the floor plan since the last application was submitted?  No  Yes  
If no, a new floor plan is not required. If yes, submit a new floor plan and explain the change(s):  
\_\_\_\_\_

### Signature

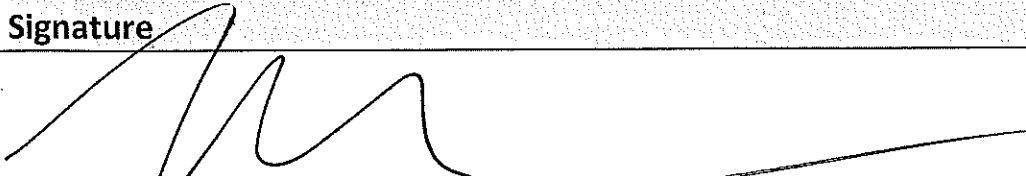

Signature of Sole Proprietor, Partner or 20% or More Shareholder  
(If no 20% or more Shareholder, Corporate Officer - print name/title and sign)

Note: All information contained in this application is subject to approval by the Common Council.  
Deviating from approved plan of operation will subject licensee to citations, and/or suspension or non-renewal of the license.  
Contact the License Division for information on how to request changes.

### New and transfer of premises applicants must submit the following:

- Detailed floor plan
- If a restaurant, copy of the menu



# FOOD DEALER LICENSE PLAN OF OPERATION

OFFICE OF THE CITY CLERK, LICENSE DIVISION  
CITY HALL, 200 E. WELLS ST, ROOM 105, MILWAUKEE, WI 53202  
(414) 286-2238 • [license@milwaukee.gov](mailto:license@milwaukee.gov) • [www.milwaukee.gov/license](http://www.milwaukee.gov/license)

Legal Entity Name: Athelas LLC, DBA Purslane

Premises Address: 1749-1751 N Farwell Ave. Milwaukee, WI. 53202

## SECTION 1 TYPE OF BUSINESS

What will be the majority of your food sales? (check one)

Restaurant Items (meals):

MEALS include, but are not limited to, chicken, ribs, sandwiches, roasted corn, baked potatoes, hot dogs, brats, tacos, nachos w/ cheese and meat, French fries, cooked or deep fried vegetables/fruit, cooked cheese curds, corn dogs, egg rolls, salads.

Retail Items (snacks and beverages):

RETAIL items include, but are not limited to, ice cream/soft serve, lemonade, snow cones, coffee, espresso, cappuccino, tea, fruit juice, smoothies, candy, dispensed soda, fruit cups, bakery, cookies, kettle corn, cotton candy, funnel cakes, fritters, tortilla chips w/ cheese.

Will it be a convenience store?  Yes  No

A convenience store contains less than 7,500 square feet of retail space and has, as its primary business, the sale of basic food items and in addition, sells household products or is a filling station that sells basic food items and household products.

Bed & Breakfast

Micro Market

All Applicants: Submit a menu or a list of food items that will be sold.

Will any wholesale business be done?  No  Yes If yes, what percentage of food sales will be wholesale?

Less than 25%

25% or More AND:

Restaurant items (meals) will be sold – Complete this application and also contact DATCP.

NO restaurant items (meals) will be sold - Do NOT complete this application. Contact DATCP only.

## SECTION 2 FOOD PROCESSING

Will any food processing be done?  No  Yes

Processing is defined as assembling, grinding, cutting, mixing, baking, coating, stuffing, packing, bottling, grilling, canning, extracting, fermenting, distilling, pickling, freezing, drying, smoking, or packaging.

## SECTION 3 FOOD REQUIRING TEMPERATURE CONTROL

Will any food that requires temperature control be sold?  No  Yes  
(includes dairy products such as milk, cheese, and ice cream, fish, shellfish, meat, poultry)

If yes, list the types of food items: Dairy products, meat, poultry, shellfish, fish

**SECTION 4 DETAILS OF OPERATION**

Will you have seating on site for dining?  No  Yes

Will you be doing any catering?  No  Yes

Will you be doing any delivery?  No  Yes

Will you have outdoor activities?  No  Yes - Check all that apply:  Bar  Cooking/Grilling  Dining

Will you have a drive thru window?  No  Yes - Are hours different from inside?  No  Yes  
 If Yes, provide drive thru hours: \_\_\_\_\_

Will scales or barcode scanners be used?  No  Yes - You must also apply for a Weights & Measures License.

**SECTION 5 ADDITIONAL SITES**

Where will food be prepared and/or sold?

At a single site  At multiple sites: How many? \_\_\_\_\_ (for example, a hotel with several dining rooms or bars)

If multiple sites, attach a Food Dealer Additional Site Addendum (ccl-foodadd) for each additional site.

**SECTION 6 CONSTRUCTION OR CHANGES**

Are you planning any construction, remodeling or equipment changes?

No If No, SKIP to Section 7

Yes If Yes, check all that apply:  New construction of a building  Renovation or remodeling  
 Construction changes to existing building  Equipment changes only

Provide a brief description of the changes: \_\_\_\_\_

Start date: \_\_\_\_\_

Name, Address & Phone Number of Architect: \_\_\_\_\_

Name, Address & Phone Number of Contractor: \_\_\_\_\_

**SECTION 7 ALCOHOL BEVERAGES**

Are you applying for an alcohol beverage license?

No If No, SKIP to Section 8

Yes If YES, if your food license is approved prior to the alcohol license, when do you want the food license issued?  
 Immediately  At the same time as the alcohol license

**SECTION 8 ACKNOWLEDGEMENTS & SIGNATURE**

You must initial each item confirming your understanding:

     MK I understand the Health Department must conduct an inspection and advise the License Division of their approval before the license may be issued.

     MK I understand I must obtain an occupancy permit from the Department of Neighborhood Services and an inspection may be required. Neighborhood Services must advise the License Division of their approval before the license may be issued.

     MK I understand the district alderperson will review and either support or object to my application. If he/she objects, I may appeal and be scheduled to appear before the Licenses Committee. The Licenses Committee will then make a recommendation to the Common Council. The Common Council must grant the license before it may be issued.

     MK I understand proof of payment for all license fees must be on file in the License Division before the license may be issued and the license must be issued and posted in my establishment prior to opening for business.

     MK I will not operate my food business until the license has been issued and posted in the establishment.

Signature of Sole Proprietor, Partner, or 20% Shareholder: \_\_\_\_\_

Signature of Additional Partner: \_\_\_\_\_

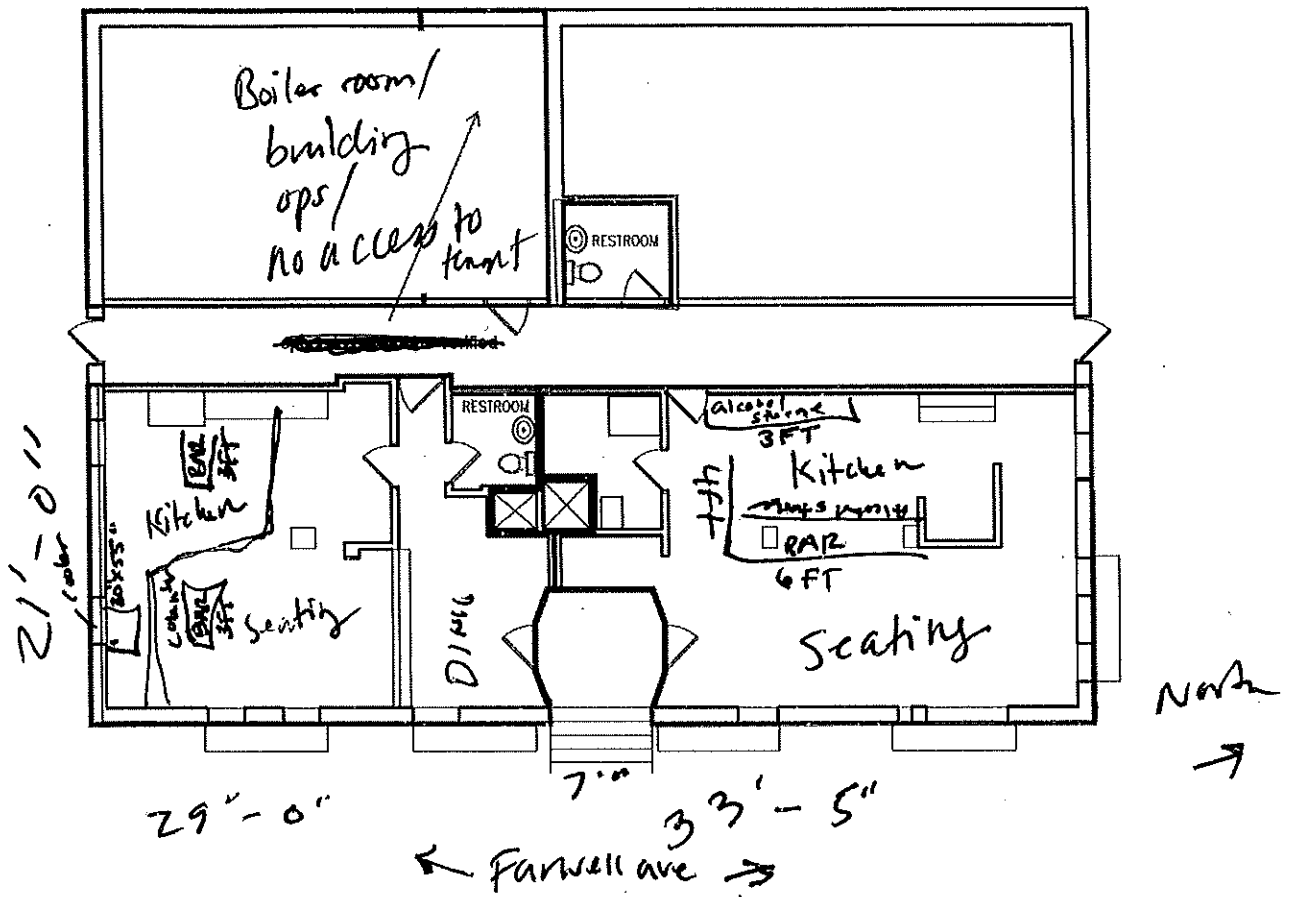

Atlas LLC

DBA Purstane

1749 / 1751 N. Farwell Ave

1,985.75 sq ft

Mary Kastman

Purslane

**Small Plates**

Tuna Naya, Yuzu Charmoula, Green Strawberry, Togarashi Rice

Devilled Egg, Trout Taramasalta, Castelvetrano and Caviar

Meze Trio-Hummus bi Tahini, White Bean Piyaz, Parsnip Skordalia

Rose Harissa Hot Honey Chicken Slider, Preserved Lemon Aioli, Pickled Cabbage, Simit

Juusto Fattoush Salad, Fennel, Cucumber, Rhubarb, Pomegranate Vinaigrette, Sumac

Walleye Falafel, Lavash, Tahini Remoulade, Brown Butter Pickle

**Larger Plates**

Quail 'Spanakopita,' Crispy Wild Rice Cake, Avgolemmeno Broth

Beef Cheek Tagine, Root Vegetable, Cous-Cous, Moroccan Spiced Almond

Sea Scallop, Katayifi, Verjus Sabayon, Strawberry Shatta

Oyster Mushroom Shish, White Bean and Celeriac Loubya, Spicy Feta, Kalamata

**Breadcrumb**

Purple Cauliflower, Sweet Potato Baba Ghanoush, Brown Butter Pine Nut,

**Sweets**

Turkish Coffee Panna Cotta, Tahini Shortbread

Künefe, Pistachio, Mulberry

Olive Oil Cake, Tahini Marscapone, Sour Cherry Spoon Sweets