



CITY OF MILWAUKEE
OFFICE OF THE CITY CLERK

Friday, January 24, 2025

COMMITTEE MEETING NOTICE

AD 05

ARTEAGA, Izabella M, Agent
CINCO LOKOS MEXICAN RESTAURANT LLC
3430 N 84TH St
Milwaukee, WI 53222

You are requested to attend a hearing which is to be held in the Council Chambers, Third Floor, City Hall:

Tuesday, February 11, 2025 at 08:45 AM

Regarding: Your Class B Tavern, Public Entertainment Premises and Food Dealer Licenses Application Requesting 5 Amusement Machines as agent for "CINCO LOKOS MEXICAN RESTAURANT LLC" for "CINCO LOKOS MEXICAN RESTAURANT" at 3430 N 84TH St.

There is a possibility that your application may be denied for one or more of the following reasons: The recommendation of the committee regarding the application shall be based on evidence presented at the hearing. Per MCO 85-2.7-4, probative evidence concerning whether or not a new license should be granted may be presented on the following subjects: whether or not the applicant meets the municipal requirements, the appropriateness of the location and premises where the licensed premises is to be located and whether use of the premises for the purposes or activities permitted by the license would tend to facilitate a public or private nuisance or create undesirable neighborhood problems such as disorderly patrons, unreasonably loud noise, litter, and excessive traffic and parking congestion.

Notice for applicants with warrants or unpaid fines: Proof of warrant satisfaction or payment of fines must be submitted at the hearing on the above date and time. Failure to comply with this requirement may result in a delay of the granting/denial of your application.

Failure to appear at this meeting may result in the denial of your license. Individual applicants must appear only in person or by an attorney. Corporate or Limited Liability applicants must appear only by the agent designated on the application or by an attorney. Partnership applicants must appear by a partner listed on the application or by an attorney.

You will be given an opportunity to speak on behalf of the application and to respond and challenge any charges or reasons given for the denial. No petitions can be accepted by the committee, unless the people who signed the petition are present at the committee hearing and willing to testify.

You may examine the application file at this office during regular business hours prior to the hearing date. Inquiries regarding this matter may be directed to the person whose signature appears below.

Limited parking for persons attending meetings during normal business hours is available at reduced rates (5 hour limit) at the Milwaukee Center on the southwest corner of Kilbourn Avenue and Water Street.

PLEASE NOTE: Upon reasonable notice, efforts will be made to accommodate the needs of disabled individuals through sign language interpreters or other auxiliary aids.

JIM OWCZARSKI, CITY CLERK

[Handwritten signature of Jim Cooney]

BY: Jim Cooney
License Division Manager

If you have questions regarding this notice, please contact the License Division at (414) 286-2238.

200 E. Wells Street, Room 105, City Hall, Milwaukee, WI 53202. www.milwaukee.gov/license
Phone: (414) 286-2238 Fax: (414) 286-3057 Email Address: License@milwaukee.gov



CITY OF MILWAUKEE
OFFICE OF THE CITY CLERK

Friday, January 24, 2025

COMMITTEE MEETING NOTICE

AD 05

ARTEAGA, Izabella M, Agent
CINCO LOKOS MEXICAN RESTAURANT LLC
5421 MEADOW DR
Greendale, WI 53129

You are requested to attend a hearing which is to be held in the Council Chambers, Third Floor, City Hall:

Tuesday, February 11, 2025 at 08:45 AM

Regarding: Your Class B Tavern, Public Entertainment Premises and Food Dealer Licenses Application Requesting 5 Amusement Machines as agent for "CINCO LOKOS MEXICAN RESTAURANT LLC" for "CINCO LOKOS MEXICAN RESTAURANT" at 3430 N 84TH St.

There is a possibility that your application may be denied for one or more of the following reasons: The recommendation of the committee regarding the application shall be based on evidence presented at the hearing. Per MCO 85-2.7-4, probative evidence concerning whether or not a new license should be granted may be presented on the following subjects: whether or not the applicant meets the municipal requirements, the appropriateness of the location and premises where the licensed premises is to be located and whether use of the premises for the purposes or activities permitted by the license would tend to facilitate a public or private nuisance or create undesirable neighborhood problems such as disorderly patrons, unreasonably loud noise, litter, and excessive traffic and parking congestion. Probative evidence relating to these matters may be taken from the plan of operation submitted with the license application, if any, but shall not include the content of any music. Evidence regarding the fitness of the location of the premises to be maintained as the principal place of business, including but not limited to whether there is an overconcentration of businesses of the type for which the license is sought; whether the proposal is consistent with any pertinent neighborhood business or development plans, or the location's proximity to areas where children are typically present. The applicant's record in operating similarly licensed premises; and whether or not the applicant has been charged with or convicted of any felony, misdemeanor, municipal offense or other offense, the circumstances of which substantially relate to the activity to be permitted by the license being applied for or any other factor which reasonably relates to the public health, safety or welfare may also be considered. See attached police report or correspondence.

Notice for applicants with warrants or unpaid fines:

Proof of warrant satisfaction or payment of fines must be submitted at the hearing on the above date and time. Failure to comply with this requirement may result in a delay of the granting/denial of your application.

Failure to appear at this meeting may result in the denial of your license. Individual applicants must appear only in person or by an attorney. Corporate or Limited Liability applicants must appear only by the agent designated on the application or by an attorney. Partnership applicants must appear by a partner listed on the application or by an attorney. If you wish to do so and at your own expense, you may be accompanied by an attorney of your choosing to represent you at this hearing.

You will be given an opportunity to speak on behalf of the application and to respond and challenge any charges or reasons given for the denial. No petitions can be accepted by the committee, unless the people who signed the petition are present at the committee hearing and willing to testify. You may present witnesses under oath and you may also confront and cross-examine opposing witnesses under oath. If you have difficulty with the English language, you should bring an interpreter with you, at your expense, so that you can answer questions and participate in your hearing.

You may examine the application file at this office during regular business hours prior to the hearing date. Inquiries regarding this matter may be directed to the person whose signature appears below.

Limited parking for persons attending meetings during normal business hours is available at reduced rates (5 hour limit) at the Milwaukee Center on the southwest corner of Kilbourn Avenue and Water Street. You must present a copy of the meeting notice to the parking cashier.

PLEASE NOTE: Upon reasonable notice, efforts will be made to accommodate the needs of disabled individuals through sign language interpreters or other auxiliary aids. For additional information or to request this service, contact the Council Services Division ADA Coordinator at (414) 286-2998, Fax - (414) 286-3456, TDD - (414) 286-2025.

JIM OWCZARSKI, CITY CLERK

BY: _____

Jim Cooney
License Division Manager

If you have questions regarding this notice, please contact the License Division at (414) 286-2238.

200 E. Wells Street, Room 105, City Hall, Milwaukee, WI 53202. www.milwaukee.gov/license
Phone: (414) 286-2238 Fax: (414) 286-3057 Email Address: License@milwaukee.gov

MILWAUKEE POLICE DEPARTMENT LICENSING

CRIMINAL RECORD/ORDINANCE VIOLATION/INCIDENTS SYNOPSIS

DATE: 12/13/24

LICENSE TYPE: Class B Tavern

NEW:

RENEWAL:

No. 374564

Application Date:

License Location: 3430 North 84th Street

Business Name: Kam's Thistle and Shamrock LLC

Licensee/Applicant: Kamermayer, Jeffrey P.
(Last Name, First Name, MI)

Date of Birth: 07/10/1967

Home Address: 10204 West Feerick Place

City: Wauwatosa

State: WI Zip Code: 53222

Home Phone: (414) 875-0576

This report is written by Police Officer Gilbert Gwinn, assigned to the License Investigation Unit, Days.

The Milwaukee Police Department's investigation regarding this application revealed the following:

1. On 11/04/2008 the Wisconsin Department of Transportation revoked the applicant's driver's license for 6 months for Operating While Intoxicated.

=====

2. On 08/04/2015 officers conducted a tavern check at Kam's Thistle and Shamrock, 3430 N. 84th St with the Department of Revenue. The check revealed 6 bottles of contaminated liquor and 2 containers of box wine that were a retail purchase. The basement storage was found to be on the license for Kam's Thistle and Shamrock but is shared by Kam's Corner Tap, which is across the hallway on the main floor. The applicant admitted that products are sometimes swapped between the bars.

=====

Previous Premise



Crime Prevention Through Environmental Design CPTED Survey

Date Received: December 13, 2025

Date Completed: January 8, 2025

Milwaukee PD CAD#: C2501080094

Address/Location: 3430 N 84th St., Milwaukee, Wisconsin.

CPTED Auditor: PO Tiara SHEETS-WALKER and PO Theodore CHANDLER

Contact Person(s): Fidel Coatzon

Telephone/Cell: (414)530-1102

Person Requesting Audit and Why: Milwaukee City requested audit for the property located at 3430 N 84th Street due to the property being a newly established bar/Mexican Restaurant that will be soon opening up for business.

EXTERIOR

Hedgers/Bushes: N/A

Higher than 4 feet: N/A

Close to windows: N/A

Entrapment areas: N/A

Near windows or door: N/A

Trees

Entrapment areas: N/A

Fences

Higher than 4 Feet: N/A

Private/semi private: N/A

Chain Link: N/A

Landscaping around fences: N/A

Lock on gates: N/A

Lot Lighting

Motion detectors: NO

Fluorescent lighting: YES

High pressure sodium: NO

Low pressure sodium: NO

Metal halide: N/A

Storage Shed

Secure lock on door: N/A

Visible from business: N/A

Parking

Close to door: YES

Lighted parking lot: YES

Garbage bins

Close to door: NO

Causing entrapment zones: N/A

Air conditioner

Window mounted: N/A

Roof mounted: YES

Ventilation Grates

Secured or locked: YES

Access gained into bldg. N/A

SECURITY

Alarm system

Installed: NO

Monitored w/key holder: NO

Motion detectors: NO

All doors alarmed (Key fob): NO

Stickers on windows and doors: NO

Building Exterior

Main door

Solid door: YES

Glass door with metal frame: YES

Re-enforced frame for dead bolt: YES

More than one lock device on door: NO

Lighted area: YES

Alarm system on door: NO

Un-obstructed view into business: YES

Rear doors

Solid door: NO

Glass door with metal frame: YES

Re-enforced frame for dead bolt: YES

More than one lock device on door: NO

Lighted area: YES

Alarm system on door: NO

Un-obstructed view into business: YES

OTHER

MAIN EXIT THIRD DOOR

Solid door: NO

Glass door with metal frame: YES

Re-enforced frame for dead bolt: YES

More than one lock device on door: NO

Lighted area: YES

Alarm system on door: NO

Un-obstructed view into business: YES

WINDOWS

Lighted areas: YES

Steel frames on windows: YES

Windows open: NO

Obstructions on ground away from windows: NO

Alarm system on windows: NO

Windows located near ground: NO

Bars on all windows: NO

SITE SCAN

Sight Lines/Surveillance (obstructions, design problem)

- Entrance door recommendation is a surveillance camera when you first enter.
- Upgrade lights on the outside of the building.
- Exterior surveillance cameras.
- Interior surveillance cameras needed.
- Updated surveillance camera system to hold more cameras to view building.
- Exterior surveillance camera system needs to be updated.
- Double doors needed between public and kitchen location.
-

-

Entrapment Zone (alley ways, entrance ways:)

- N/A

Movement Predictors (desired lines, existing pathways, bridges or tunnels:)

- N/A

Activity Generators (parking lots, corner stores, parks, benches, bus stops:)

- N/A

Community Impact (type of buildings around the site, existing land use:)

- N/A

RECOMMENDATIONS

Recommendations: Informed property managers on the importance of having interior surveillance cameras and upgrading the video surveillance system for the exterior of the building. Updating the video surveillance system with up to date technology will help out during the investigation during a critical incident by having a clear picture. I also informed the property manager of importance of having a DVR that holds up to approximately 36 channels.



Concentration Map 3430 N 84TH ST

Area of Interest (AOI) Information

Area : 21,862,585.6 ft²

Dec 11 2024 12:23:00 Central Standard Time

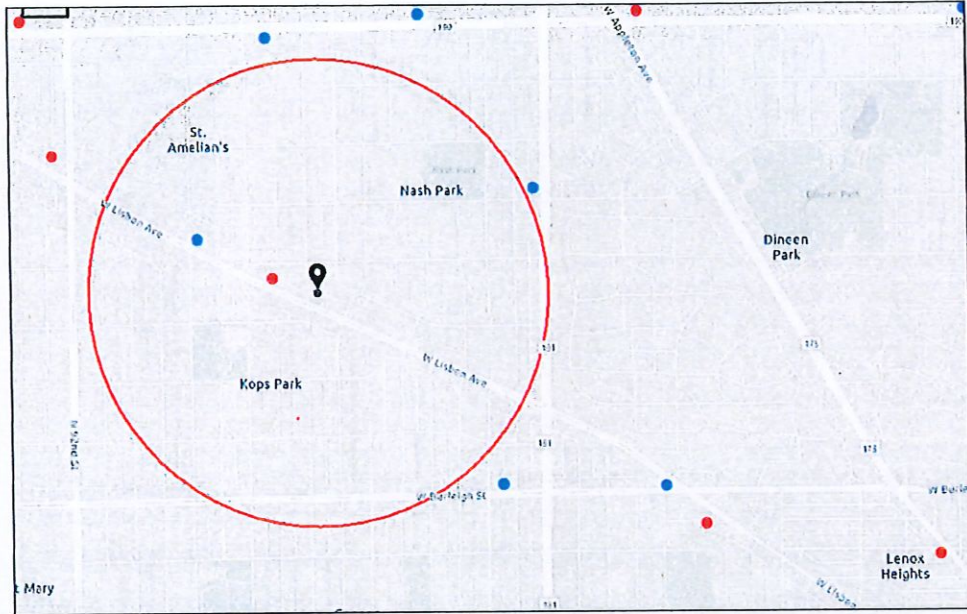

- Alcohol Licenses (active)
 - Class B Tavern
 - Class A Liquor and Mall
- ▭ City Limits

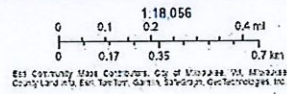

3430 N 84TH ST

Summary

Name	Count	Area(ft ²)	Length(mi)
Alcohol Licenses	2		

Alcohol Licenses

#	Legal Entity	Trade Name	Licensee	Address	License Type Name	Total Capacity	Expiration Date	Count
1	LISBON BEER & LIQUOR CORP	LISBON BEER & LIQUOR	GURSEWAK SINGH, Agt	8510 W LISBON AV	Class A Malt & Class A Liquor License		2/5/2025, 6:00 PM	1
2	QUE TOO LLC	CHAMPION CHICKEN	BRANDALYN N C CHEATHAM, Agt	8718 W LISBON AV	Class B Tavern License		3/25/2025, 7:00 PM	1

Establishments within a 0.5 miles radius centered on area of interest.



Friday, January 24, 2025



Notice of Public Hearing

Blank Notice

ARTEAGA, Izabella M, Agent
CINCO LOKOS MEXICAN RESTAURANT at 3430 N 84TH St
Class B Tavern, Public Entertainment Premises and Food Dealer Licenses Application Requesting
5 Amusement Machines

Tuesday, February 11, 2025 at 8:45 AM

To whom it may concern:

The above application has been made by the above named applicant(s). This requires approval from the Licenses Committee and the Common Council of the City of Milwaukee. The hearing before the Licenses Committee will take place on 2/11/2025 at 8:45 AM in Room 301-B, Third Floor, City Hall. This is a public hearing. Those wishing to view the proceeding are able to do so via the City Channel – Channel 25 on Spectrum Cable – or on the Internet at <http://city.milwaukee.gov/citychannel>. Those wishing to provide oral testimony via internet are asked to contact the staff assistant, Yadira Melendez at (414) 286-2775 or stasst5@milwaukee.gov for necessary information. Please make such requests no later than one business day prior to the start of the meeting. You are not required to attend the hearing, but please see the information below if you would like to provide testimony. Once the Licenses Committee makes its recommendation, this recommendation is forwarded to the full Common Council for approval at its next regularly scheduled hearing.

Important details for those wishing to provide information for the Licenses Committee to consider when making its recommendation:

1. The license application is scheduled to be heard at the above time. Due to other hearings running longer than scheduled, you may have to wait some time to provide your testimony.
2. You must appear in person and testify as to matters that you have personally experienced or seen. (You cannot provide testimony for your neighbor, parent or anyone else; this is considered hearsay and cannot be considered by the committee.)
3. No letters or petitions can be accepted by the committee (unless the person who wrote the letter or the persons who signed the petition are present at the committee hearing and willing to testify).
4. Persons opposed to the license application are given the opportunity to testify first; supporters may testify after the opponents have finished.
5. When you are called to testify, you will be sworn in and asked to give your name, and address. (If your first and/or last names are uncommon please spell them.)
6. You may then provide testimony.
 - a. Include only information relating to the above license application.
 - b. Include only information you have personally witnessed or seen.
 - c. Provide concise and relevant information detailing how this business has affected or may affect the peaceful enjoyment of your neighborhood.
 - d. If by the time you have the opportunity to testify, the information you wish to share has already been provided to the committee, you may state that you agree with the previous testimony. Redundant or repetitive testimony will not assist the committee in making its recommendation.
7. After giving your testimony, the members of the Licenses Committee and the licensee may ask questions regarding the testimony you have given or other factors relating to the license application.
8. Business Competition is not a valid basis for denial or non-renewal of a license.
Please Note: If you have submitted an objection to the above application your objection cannot be considered by the committee unless you personally testify at the hearing.

OCCUPANT	MAIL ADDRESS	CITY STATE ZIP
CURRENT OCCUPANT	3424 N 83RD ST	MILWAUKEE, WI 53222-3819
CURRENT OCCUPANT	3426 N 83RD ST	MILWAUKEE, WI 53222-3819
CURRENT OCCUPANT	3427 N 83RD ST	MILWAUKEE, WI 53222-3864
CURRENT OCCUPANT	3427 N RIPON PL# 1	MILWAUKEE, WI 53222-3862
CURRENT OCCUPANT	3427 N RIPON PL# 2	MILWAUKEE, WI 53222-3862
CURRENT OCCUPANT	3427 N RIPON PL# 3	MILWAUKEE, WI 53222-3867
CURRENT OCCUPANT	3427 N RIPON PL# 4	MILWAUKEE, WI 53222-3862
CURRENT OCCUPANT	3427 N RIPON PL# 5	MILWAUKEE, WI 53222-3862
CURRENT OCCUPANT	3427 N RIPON PL# 6	MILWAUKEE, WI 53222-3867
CURRENT OCCUPANT	3428 N 83RD ST# 1	MILWAUKEE, WI 53222-3819
CURRENT OCCUPANT	3428 N 83RD ST# 2	MILWAUKEE, WI 53222-3819
CURRENT OCCUPANT	3428 N 83RD ST# 3	MILWAUKEE, WI 53222-3819
CURRENT OCCUPANT	3429 N 83RD ST	MILWAUKEE, WI 53222-3864
CURRENT OCCUPANT	3433 N 83RD ST	MILWAUKEE, WI 53222-3864
CURRENT OCCUPANT	3435 N 83RD ST	MILWAUKEE, WI 53222-3864
CURRENT OCCUPANT	3437 N 83RD ST	MILWAUKEE, WI 53222-3864
CURRENT OCCUPANT	3439 N 83RD ST	MILWAUKEE, WI 53222-3864
CURRENT OCCUPANT	3439 N 84TH ST	MILWAUKEE, WI 53222-3759
CURRENT OCCUPANT	3439A N 84TH ST	MILWAUKEE, WI 53222-3759
CURRENT OCCUPANT	3440 N 84TH ST# A	MILWAUKEE, WI 53222-3760
CURRENT OCCUPANT	3440 N 84TH ST# B	MILWAUKEE, WI 53222-3760
CURRENT OCCUPANT	3455 N 83RD ST	MILWAUKEE, WI 53222-3864
CURRENT OCCUPANT	3456 N 84TH ST# 1	MILWAUKEE, WI 53222-3760
CURRENT OCCUPANT	3456 N 84TH ST# 2	MILWAUKEE, WI 53222-3760
CURRENT OCCUPANT	3456 N 84TH ST# 3	MILWAUKEE, WI 53222-3760
CURRENT OCCUPANT	3456 N 84TH ST# 4	MILWAUKEE, WI 53222-3760
CURRENT OCCUPANT	3457 N 83RD ST	MILWAUKEE, WI 53222-3864
CURRENT OCCUPANT	3457 N 84TH ST	MILWAUKEE, WI 53222-3759
CURRENT OCCUPANT	3459 N 84TH ST	MILWAUKEE, WI 53222-3759
CURRENT OCCUPANT	3461 N 83RD ST	MILWAUKEE, WI 53222-3864
CURRENT OCCUPANT	3463 N 83RD ST	MILWAUKEE, WI 53222-3864
CURRENT OCCUPANT	3470 N 84TH ST	MILWAUKEE, WI 53222-3760
CURRENT OCCUPANT	3475 N 84TH ST	MILWAUKEE, WI 53222-3759
CURRENT OCCUPANT	8233 W KEEFE AVE	MILWAUKEE, WI 53222-2907
CURRENT OCCUPANT	8235 W KEEFE AVE	MILWAUKEE, WI 53222-2907
CURRENT OCCUPANT	8301 W KEEFE AVE	MILWAUKEE, WI 53222-2956
CURRENT OCCUPANT	8303 W KEEFE AVE	MILWAUKEE, WI 53222-2956
CURRENT OCCUPANT	8307 W LISBON AVE	MILWAUKEE, WI 53222-3859
CURRENT OCCUPANT	8309 W KEEFE AVE	MILWAUKEE, WI 53222-2956
CURRENT OCCUPANT	8309 W LISBON AVE	MILWAUKEE, WI 53222-3859
CURRENT OCCUPANT	8311 W KEEFE AVE	MILWAUKEE, WI 53222-2956
CURRENT OCCUPANT	8313 W LISBON AVE	MILWAUKEE, WI 53222-3859
CURRENT OCCUPANT	8315 W KEEFE AVE	MILWAUKEE, WI 53222-2956
CURRENT OCCUPANT	8315 W LISBON AVE	MILWAUKEE, WI 53222-3859
CURRENT OCCUPANT	8317 W KEEFE AVE	MILWAUKEE, WI 53222-2956
CURRENT OCCUPANT	8317 W LISBON AVE	MILWAUKEE, WI 53222-3859

CURRENT OCCUPANT	8319 W LISBON AVE	MILWAUKEE, WI 53222-3859
CURRENT OCCUPANT	8321 W KEEFE AVE	MILWAUKEE, WI 53222-2956
CURRENT OCCUPANT	8327 W KEEFE AVE	MILWAUKEE, WI 53222-2956
CURRENT OCCUPANT	8338 W LISBON AVE# 1	MILWAUKEE, WI 53222-3860
CURRENT OCCUPANT	8338 W LISBON AVE# 2	MILWAUKEE, WI 53222-3860
CURRENT OCCUPANT	8338 W LISBON AVE# 3	MILWAUKEE, WI 53222-3860
CURRENT OCCUPANT	8350 W LISBON AVE# 1	MILWAUKEE, WI 53222-3863
CURRENT OCCUPANT	8350 W LISBON AVE# 2	MILWAUKEE, WI 53222-3863
CURRENT OCCUPANT	8403 W KEEFE AVE	MILWAUKEE, WI 53222-2818
CURRENT OCCUPANT	8403 W LISBON AVE# 1	MILWAUKEE, WI 53222-3754
CURRENT OCCUPANT	8403 W LISBON AVE# 2	MILWAUKEE, WI 53222-3754
CURRENT OCCUPANT	8403 W LISBON AVE# 3	MILWAUKEE, WI 53222-3754
CURRENT OCCUPANT	8403 W LISBON AVE# 4	MILWAUKEE, WI 53222-3764
CURRENT OCCUPANT	8403 W LISBON AVE# 5	MILWAUKEE, WI 53222-3764
CURRENT OCCUPANT	8403 W LISBON AVE# 6	MILWAUKEE, WI 53222-3764
CURRENT OCCUPANT	8407 W LISBON AVE# 10	MILWAUKEE, WI 53222-3753
CURRENT OCCUPANT	8407 W LISBON AVE# 11	MILWAUKEE, WI 53222-3753
CURRENT OCCUPANT	8407 W LISBON AVE# 12	MILWAUKEE, WI 53222-3753
CURRENT OCCUPANT	8407 W LISBON AVE# 7	MILWAUKEE, WI 53222-3753
CURRENT OCCUPANT	8407 W LISBON AVE# 8	MILWAUKEE, WI 53222-3753
CURRENT OCCUPANT	8407 W LISBON AVE# 9	MILWAUKEE, WI 53222-3753
CURRENT OCCUPANT	8409 W KEEFE AVE	MILWAUKEE, WI 53222-2818
CURRENT OCCUPANT	8409A W KEEFE AVE	MILWAUKEE, WI 53222-2818
CURRENT OCCUPANT	8415 W KEEFE AVE	MILWAUKEE, WI 53222-2818
CURRENT OCCUPANT	8416 W LISBON AVE# 1	MILWAUKEE, WI 53222-3727
CURRENT OCCUPANT	8416 W LISBON AVE# 2	MILWAUKEE, WI 53222-3727
CURRENT OCCUPANT	8416 W LISBON AVE# 3	MILWAUKEE, WI 53222-3727
CURRENT OCCUPANT	8416 W LISBON AVE# 4	MILWAUKEE, WI 53222-3727
CURRENT OCCUPANT	8416 W LISBON AVE# 5	MILWAUKEE, WI 53222-3727
CURRENT OCCUPANT	8417 W KEEFE AVE	MILWAUKEE, WI 53222-2818
CURRENT OCCUPANT	8418 W LISBON AVE	MILWAUKEE, WI 53222-3727
CURRENT OCCUPANT	8422 W LISBON AVE# 1	MILWAUKEE, WI 53222-3727
CURRENT OCCUPANT	8422 W LISBON AVE# 2	MILWAUKEE, WI 53222-3727
CURRENT OCCUPANT	8422 W LISBON AVE# 3	MILWAUKEE, WI 53222-3727
CURRENT OCCUPANT	8423 W LISBON AVE	MILWAUKEE, WI 53222-3726
CURRENT OCCUPANT	8423A W LISBON AVE	MILWAUKEE, WI 53222-3726
CURRENT OCCUPANT	8424 W LISBON AVE# 1	MILWAUKEE, WI 53222-0000
CURRENT OCCUPANT	8428 W LISBON AVE# 1	MILWAUKEE, WI 53222-3727
CURRENT OCCUPANT	8428 W LISBON AVE# 2	MILWAUKEE, WI 53222-3727
CURRENT OCCUPANT	8428 W LISBON AVE# 3	MILWAUKEE, WI 53222-3727

Blank Notice

Total Records: 86

Radius 250 feet and Center of the Circle: 3430 N 84th St



APPLICATION AMENDMENT

Office of the City Clerk License Division
200 E. Wells Street, Room 105, Milwaukee, WI 53202 (414) 286-2238

ccl-amend 9/10/18

Date: 1/8/2025

To the License Division of the City of Milwaukee:

I, Izabella Arteaga, wish to amend my answer(s) on the application for a

(full legal name)

Class B Tavern

(type of license)

license at

3430 N 84th Street Milwaukee, WI 53222

(premises address, if applicable)

by adding or amending the following information (complete only those sections being amended):

1. Answer to Question(s) # _____ should be: _____
2. Agent should be (full legal name): _____ Also complete 3, 4, 5 & 6
3. Date of birth should be: _____
4. Home address should be (include city/state/zip): _____
5. Phone number should be (include area code): _____
6. Driver's License Number/State ID Number should be: _____
7. Corporation/LLC name should be (full legal name): _____
8. Business name should be: _____
9. Premises address should be (include city/state/zip): _____
10. Business phone number should be (include area code): _____
11. Mailing address should be (include city/state/zip): _____
12. Email address should be: _____
13. Recycling/Salvaging/Towing: Location where vehicle will be parked should be (include city/state/zip): _____
14. Class B Tavern: Age Distinction should be: _____
15. Other: The litter will be picked up 3 times per hour outside. There will be security cameras set up outside and inside that will record 24 hours a day.

(Check with the License Division before submitting "Other" amendments using this form.)

Signature of Licensee (Individual, Partner, or Agent of Corp/LLC)

Office Use Only: Application # 374524 Date: 1-8-25 Initials: RC To LC: _____
LC Email: MPD NS HD Initials: _____



BUSINESS LICENSE PLAN OF OPERATION

ccl-busplan 5/12/2020

Office of the City Clerk License Division
200 E. Wells St. Room 105, Milwaukee, WI 53202
(414) 286-2238 www.milwaukee.gov/license e-mail address: license@milwaukee.gov

1. Type of Business

Applying for: Extended Hours (12AM to 5AM) - If a food establishment, check all that apply: Delivery Drive Thru Dining Room
 Self Service Laundry Massage Establishment Filling Station
 Other (supplemental application for specific license also required)

Provide a detailed description of the type of business you plan on operating:

Restaurant

Do you have any experience operating this type of business? No Yes If yes, explain: I grew up in restaurant business

2. Business Operations

- a. Proposed Opening Date: Dec 28th, 2024
- b. Is this premise under construction? No Yes If yes, list estimated completion date: _____
- c. Is this a franchise? No Yes
- d. Is this premises currently licensed? No Yes If yes, list type of license: TYPE B
- e. Is the current licensee operating? No Yes If no, list date closed: 11/28/2024
- f. Do you have future plans for other businesses, licenses or permits at this location? No Yes
If yes, explain: _____
- g. Have you previously held an Extended Hours License in Milwaukee? No Yes
If yes, list address(es): _____
- h. Are other businesses operating in the same building? No Yes If yes, describe: BAR

3. Litter & Noise

- a. How are grounds kept clean? Sweep Pressure Wash Pick Up Litter Other: _____
- b. How often will grounds be cleaned? Daily Weekly As Needed Monthly Other: _____
- c. Grounds cleaned by: Licensee Building Owner Employees Hired Maintenance Other: _____
- d. How are noise issues prevented and/or addressed? Security Manager approaches customer(s) Call Police
 Signs Posted Other: _____
- e. Will a sound amplification system be used? No Yes If yes, describe: _____

4. Smoking & Sanitation

- a. Are there designated outdoor smoking areas? No Yes If yes, describe: FRONT DOOR + SIDE DOOR
- b. Number of Garbage Cans: Inside: 10 Locations: BAR, Kitchen, Bathrooms, Dining Room
Outside: 3 Locations: By the Doors
- c. Is a crowd control barrier used? No Yes If yes, describe: _____
- d. How many restrooms are on the premises? 3
- e. Name of solid waste contractor: Advanced Disposal Waste Management Other: American Eagle

5. Security

- a. Are there onsite parking spaces? No Yes If yes, how many? 20 and describe the parking security plan: Park Near Front Entrance in parking spots, Bright lighting
- b. Is there a loading zone? No Yes If yes, describe the loading area security plan: _____
- c. Will you have licensed security on premise? No Yes If yes, how many? _____ and answer the following:
 What are their responsibilities? _____
 Describe equipment used _____
 List their License Number (s) _____
- d. Will there be security cameras? No Yes If yes, how many? _____ and list locations: _____
- e. Will searches/identification checks be done upon entry? No Yes If yes, describe _____

6. Percentage of Sales (must total 100%)

Alcohol <u>50</u> %	Food <u>50</u> % Cigarettes, Electronic Vape Devices, Tobacco Products _____ %	Secondhand Merchandise _____ %	Precious Metals & Gems _____ %
Entertainment _____ %	Salvaged Materials _____ % (such as scrap metal)	Personal Services (such as tattoo, body piercing, salon, tailor, tanning, etc.) _____ %	Other _____ % Describe: _____
Pawnbroker Activity _____ %			

7. Businesses/Licenses on the Premises (check all that apply):

Type 1

- Full Service Restaurant Cafe/Coffee Shop Deli or Fast Food Restaurant Private/Fraternal/Veterans Club
- Night Club Tavern Cocktail Lounge Teen Club
- Banquet Hall Sports Facility Bowling Alley
- Hotel/Motel : Number of Floors: _____ Rooming House: Number of Floors: _____
 Number of Rooms: _____ Number of Rooms: _____

Type 2

- Liquor Store Corner Store Supermarket Convenience Store
- Gas Station Amusement/Phonograph Distributor Recycling, Salvage or Towing
- Used Car Dealer Personal Service Establishment
(such as tattoo business, hair salon, tailor, etc.) Recording Studio

What other licenses/permits will you hold at this location? (check all that apply)

- Occupancy Permit Cigarette, Tobacco, Electronic Vape Products Gas Station Extended Hours Class "B" Tavern Weights & Measures
- Secondhand Dealer Precious Metal & Gem Other: _____

8. Legal Capacity (only if a Type 1 premises in #7 above)

Capacity 80 (Call the Milwaukee Development Center at 414-286-8211 if you have questions.)

9. Premises Description

- a. Identify all area(s) of the premises that will be used in operating this business (include areas used only for storage):
 1st Floor 2nd Floor Basement Storage Patio Beer Garden Sidewalk Café Deck Rooftop
 Other: Describe: _____
- b. Describe Location: Major Thoroughfare Secondary Street Other: _____
- c. Nearest Major Cross Street: 84th St & Lisbon Avenue
- d. Describe Building: Free Standing Building Strip Mall Other: _____
- e. Describe Premises Structure: Single Story Multi-Story - # of Stories 2 Other: _____
- f. Describe Surrounding Area: Commercial Residential Industrial Other: _____
- g. Building Owner Name: Jakub B Leopold Phone Number: 414-617-8576
 Building Owner Address: 8338 W Lisbon Ave #2

10. Hours of Operation & Customers

Will customers be entering the premises? No Yes

Day of the Week	Proposed Hours of Operation:		Estimated Number of Customers expected each day	Potential Age Range of Customers	Class B Tavern Applicant Only: Age Restriction (if none, write 'None')
	Open Time (include a.m. or p.m.)	Close Time (include a.m. or p.m.)			
Sunday	8am -	11pm	50	30-60	None NONE
Monday	8am	11pm	50	30-60	NONE
Tuesday	8am	11pm	50	30-60	NONE
Wednesday	8am	11pm	50	30-60	NONE
Thursday	8am	11pm	50	30-60	NONE
Friday	8am	11pm	100	30-60	NONE
Saturday	8am	11pm	100	30-60	NONE

An Extended Hours Establishment License is required for any convenience store, filling station, personal service establishment (such as tattoo, body piercing, salon, tailor, tanning, etc.), recording studio or restaurant which is open between the hours of 12:00 a.m. and 5:00 a.m.

Alcohol Establishments Class A: 8:00 am to 9:00 pm Sunday thru Saturday
 Permitted Hours of Operation: Class B: 6:00 am to 2:00 am Sunday thru Thursday, 6:00 am to 2:30 am Friday & Saturday

Entertainment Outdoor Closing Hours: 10:00pm Sunday-Thursday; 12:00am Friday & Saturday; unless a different time, either earlier or later, is established by the Common Council in its approval of the licensee's plan of operation.

11. Signature(s)

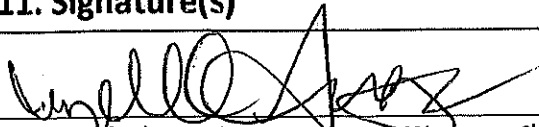
 Signature of Sole Proprietor, Partner, or 20% or more Shareholder
 (if there are no 20% or more shareholders,
 Corporate Officer-print name/title and sign)

 Signature of additional partner or 20% or more shareholder

See Application Information for a complete list of all required application forms.



ALCOHOL BEVERAGE & PUBLIC ENTERTAINMENT PREMISES SUPPLEMENTAL APPLICATION

Office of the City Clerk License Division
200 E. Wells St. Room 105, Milwaukee, WI 53202
(414) 286-2238 e-mail address: license@milwaukee.gov www.milwaukee.gov/license

Legal Entity Name: CINCO LOKOS MEXICAN RESTAURANT LLC

Premise Address: 3430 N. 84th St, Milwaukee, WI 53222

Proximity of Premises to Church, School, Daycare Center or Hospital

Is the building within 300 feet of any church, school, daycare center or hospital? No Yes

"Service Bar Only" Designation

If applying for Class B or C license, are you applying for "Service Bar Only"? No Yes

Service Bar Only means customers cannot sit at the bar. Alcohol is served to employees who serve patrons seated at tables. No stools, chairs or other articles of furniture shall be placed at the service bar for patrons to sit upon.

Business Information

a) Are you taking out this application for anyone that may not be eligible for a license? No Yes

If yes, list their name and address: _____

b) Will the agent, a partner or the individual licensee be conducting the day-to-day operations of the business? No Yes

If no, list the name and address of the person(s) who will: _____

Class B Applicants: If the agent, a partner or the individual licensee will not be conducting the day-to-day operations of the business, the person(s) listed above must obtain a Class B Managers license.

c) Does anyone else have money invested or any other interest in this business? No Yes

If yes, explain: _____

d) Have you made an agreement with anyone to repay any loan or any other payments based upon income from the business?

No Yes If yes, list name and address: _____

Property Information (New & Transfer Applicants Only)

a) Do you own or lease the building? Own Lease

b) Who owns the fixtures (for example, coolers, etc.)? Property owner

c) Are you purchasing the stock and/or fixtures? No Yes If yes, amount paid \$ _____

d) Total amount paid for business \$ NA

e) Total amount paid for goodwill of the business \$ NA

Goodwill comprises the reputation and customer relationships of an existing business. If the price you pay for the business exceeds the fair market value of all of the rest of the assets of the business, the excess may be considered goodwill.

f) Have you made arrangements with the seller for payment of personal property taxes? No Yes

Lease Information (New & Transfer Applicants who are leasing the premises only)

a) Date lease begins Open Ends DONE

b) Monthly rental \$ 2,800.00

c) Do you have an option to renew the lease? No Yes

d) Does your lease allow for assignment to another party without the consent of the owner? No Yes

e) For what length of time have you been guaranteed occupancy (number of years)? 3 years

Lease Information (Continued)

- f) In addition to paying the monthly rental, will you have to pay anything additional to the owner of the building to guarantee performance of the lease? No Yes If yes, explain _____
- g) Does the present owner or occupant object to the granting of your license? No Yes
If yes, explain _____

Change of Agent Applicants Only

Have there been any changes to the floor plan since the last application was submitted? No Yes
If no, a new floor plan is not required. If yes, submit a new floor plan and explain the change(s):

Signature

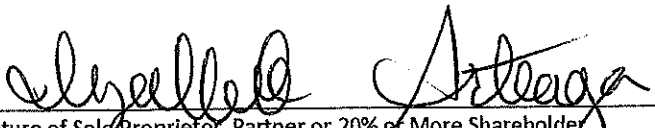

Signature of Sole Proprietor, Partner or 20% or More Shareholder
(If no 20% or more Shareholder, Corporate Officer - print name/title and sign)

Note: All information contained in this application is subject to approval by the Common Council.
Deviating from approved plan of operation will subject licensee to citations, and/or suspension or non-renewal of the license.
Contact the License Division for information on how to request changes.

New and transfer of premises applicants must submit the following:

- Detailed floor plan
- If a restaurant, copy of the menu



FOOD DEALER LICENSE PLAN OF OPERATION

OFFICE OF THE CITY CLERK, LICENSE DIVISION
CITY HALL, 200 E. WELLS ST, ROOM 105, MILWAUKEE, WI 53202
(414) 286-2238 • license@milwaukee.gov • www.milwaukee.gov/license

Legal Entity Name: CINCO LOKOS MEXICAN RESTAURANT LLC

Premises Address: 3430 N 84th ST MILWAUKEE WI 53222

SECTION 1 TYPE OF BUSINESS

What will be the majority of your food sales? (check one)

Restaurant Items (meals):
MEALS include, but are not limited to, chicken, ribs, sandwiches, roasted corn, baked potatoes, hot dogs, brats, tacos, nachos w/ cheese and meat, French fries, cooked or deep fried vegetables/fruit, cooked cheese curds, corn dogs, egg rolls, salads.

Retail Items (snacks and beverages):
RETAIL items include, but are not limited to, ice cream/soft serve, lemonade, snow cones, coffee, espresso, cappuccino, tea, fruit juice, smoothies, candy, dispensed soda, fruit cups, bakery, cookies, kettle corn, cotton candy, funnel cakes, fritters, tortilla chips w/ cheese.

Will it be a convenience store? Yes No

A convenience store contains less than 7,500 square feet of retail space and has, as its primary business, the sale of basic food items and in addition, sells household products or is a filling station that sells basic food items and household products.

Bed & Breakfast

Micro-Market

All Applicants: Submit a menu or a list of food items that will be sold.

Will any wholesale business be done? No Yes If yes, what percentage of food sales will be wholesale?

Less than 25%

25% or More AND:

Restaurant items (meals) will be sold - Complete this application and also contact DATCP.

NO restaurant items (meals) will be sold - Do NOT complete this application. Contact DATCP only.

SECTION 2 FOOD PROCESSING

Will any food processing be done? No Yes

Processing is defined as assembling, grinding, cutting, mixing, baking, coating, stuffing, packing, bottling, grilling, canning, extracting, fermenting, distilling, pickling, freezing, drying, smoking, or packaging.

SECTION 3 FOOD REQUIRING TEMPERATURE CONTROL

Will any food that requires temperature control be sold? No Yes
(includes dairy products such as milk, cheese, and ice cream, fish, shellfish, meat, poultry)

If yes, list the types of food items: Milk, seafood, meat, cheese, ice cream + Dairy

SECTION 4 DETAILS OF OPERATION

- Will you have seating on site for dining? No Yes
- Will you be doing any catering? No Yes
- Will you be doing any delivery? No Yes
- Will you have outdoor activities? No Yes - Check all that apply: Bar Cooking/Grilling Dining
- Will you have a drive thru window? No Yes - Are hours different from inside? No Yes
 If Yes, provide drive thru hours: _____
- Will scales or barcode scanners be used? No Yes - You must also apply for a Weights & Measures License.

SECTION 5 ADDITIONAL SITES

Where will food be prepared and/or sold?
 At a single site At multiple sites: How many? _____ (for example, a hotel with several dining rooms or bars)
 If multiple sites, attach a Food Dealer Additional Site Addendum (ccl-foodadd) for each additional site.

SECTION 6 CONSTRUCTION OR CHANGES

Are you planning any construction, remodeling or equipment changes?
 No If No, SKIP to Section 7
 Yes If Yes, check all that apply: New construction of a building Renovation or remodeling
 Construction changes to existing building Equipment changes only

Provide a brief description of the changes: _____
 Start date: _____
 Name, Address & Phone Number of Architect: _____

 Name, Address & Phone Number of Contractor: _____

SECTION 7 ALCOHOL BEVERAGES

Are you applying for an alcohol beverage license?
 No If No, SKIP to Section 8
 Yes If YES, if your food license is approved prior to the alcohol license, when do you want the food license issued?
 Immediately At the same time as the alcohol license

SECTION 8 ACKNOWLEDGEMENTS & SIGNATURE

You must initial each item confirming your understanding:

- WA I understand the Health Department must conduct an inspection and advise the License Division of their approval before the license may be issued.
- WA I understand I must obtain an occupancy permit from the Department of Neighborhood Services and an inspection may be required. Neighborhood Services must advise the License Division of their approval before the license may be issued.
- WA I understand the district alderperson will review and either support or object to my application. If he/she objects, I may appeal and be scheduled to appear before the Licenses Committee. The Licenses Committee will then make a recommendation to the Common Council. The Common Council must grant the license before it may be issued.
- WA I understand proof of payment for all license fees must be on file in the License Division before the license may be issued and the license must be issued and posted in my establishment prior to opening for business.
- WA I will not operate my food business until the license has been issued and posted in the establishment.

Signature of Sole Proprietor, Partner, or 20% Shareholder: Wyaabella Lopez

Signature of Additional Partner: _____



PUBLIC ENTERTAINMENT PREMISES LICENSE SUPPLEMENTAL APPLICATION

Office of the City Clerk License Division
200 E. Wells St. Room 105, Milwaukee, WI 53202
(414) 286-2238 www.milwaukee.gov/license e-mail address: license@milwaukee.gov

PREMISES ADDRESS: 3430 N. 84th Street

TYPES OF ENTERTAINMENT (CHECK ALL THAT APPLY)

<input type="checkbox"/> Instrumental Musicians	<input type="checkbox"/> Battle of the Bands	<input type="checkbox"/> Dancing by Performers	<input checked="" type="checkbox"/> Amusement Machines How many? <u>5</u>
<input type="checkbox"/> Bands	<input type="checkbox"/> Comedy Acts	<input type="checkbox"/> Adult Entertainment/ Strippers/Erotic Dance	<input type="checkbox"/> Concerts Approx. # per year? _____
<input type="checkbox"/> Bowling Alley How many? _____	<input type="checkbox"/> Disc Jockey	<input type="checkbox"/> Wrestling	<input type="checkbox"/> Theatrical Performances Approx. # per year? _____
<input type="checkbox"/> Pool Tables How many? _____	<input type="checkbox"/> Magic Shows	<input type="checkbox"/> Patron Contests	<input type="checkbox"/> Jukebox
<input type="checkbox"/> Motion Pictures (movies by admission) - How many? _____	<input type="checkbox"/> Poetry Readings	<input type="checkbox"/> Patrons Dancing	<input type="checkbox"/> Karaoke
<input type="checkbox"/> Other: _____			

Entertainment Outdoor Closing Hours: 10:00pm Sunday-Thursdays; 12:00am Friday & Saturday; unless a different time, either earlier or later, is established by the Common Council in its approval of the licensee's plan of operation.

PROMOTERS/SOUND AMPLIFICATION

Will promoters ever be used for any of the entertainment? No Yes If Yes, Describe: _____

At any time will sound amplification be used? No Yes If Yes, Describe: _____

LEGAL CAPACITY OF PREMISES

80 (Call the Development Center at 414-286-8211 with questions.) Legal capacity determines the fee for your Public Entertainment Premises License. If you would like to request the license be approved with a lower capacity than that listed above, indicate the lower capacity here: _____. If approved, this lower capacity will print on your license and override the capacity listed on your Occupancy Permit.

ACKNOWLEDGEMENT/SIGNATURE

I understand that after the license has been issued, a change to the plan of operation will require a written request to change and approval from the Common Council. I agree to inform the City Clerk within 10 days of any substantial changes in the information supplied in this application. I understand that I shall not willfully refuse to provide the services offered under this license, or add charges or require deposits not required of the general public because of race, color, sex, religion, national origin or ancestry, age, handicap, lawful source of income, marital status, sexual orientation, gender identity or expression, familial status or the fact that a person is now or has been a member of the military service, whether dressed in uniform or not; and shall not seek such information as a condition of employment, or penalize any employee or discriminate in the selection of personnel for training or promotion on the basis of such information.

I have knowledge of the City Ordinances currently regulating public entertainment, and understand that the license may be subject to suspension, non-renewal or revocation, if I violate any rule, law or regulation of the city of Milwaukee and State of Wisconsin.

[Signature]
Signature of Sole Proprietor, Partner or 20% or More Shareholder
(If no 20% or more Shareholder, Corporate Officer - print name/title and sign)

Office Use Only:

Initials: _____ Filed: _____ App: _____

Only PEP? No Yes If Yes, Queue to MPD and Email Mgrs/Team Lead (must be heard w/in 60 days)

Trade Name: CINCO LOKOS MEXICAN RESTAURANT LLC
 Legal Entity: CINCO LOKOS MEXICAN RESTAURANT LLC
 Agent: Isabella Artega
 Total 55.9 x 34 = 1,900.5 sq

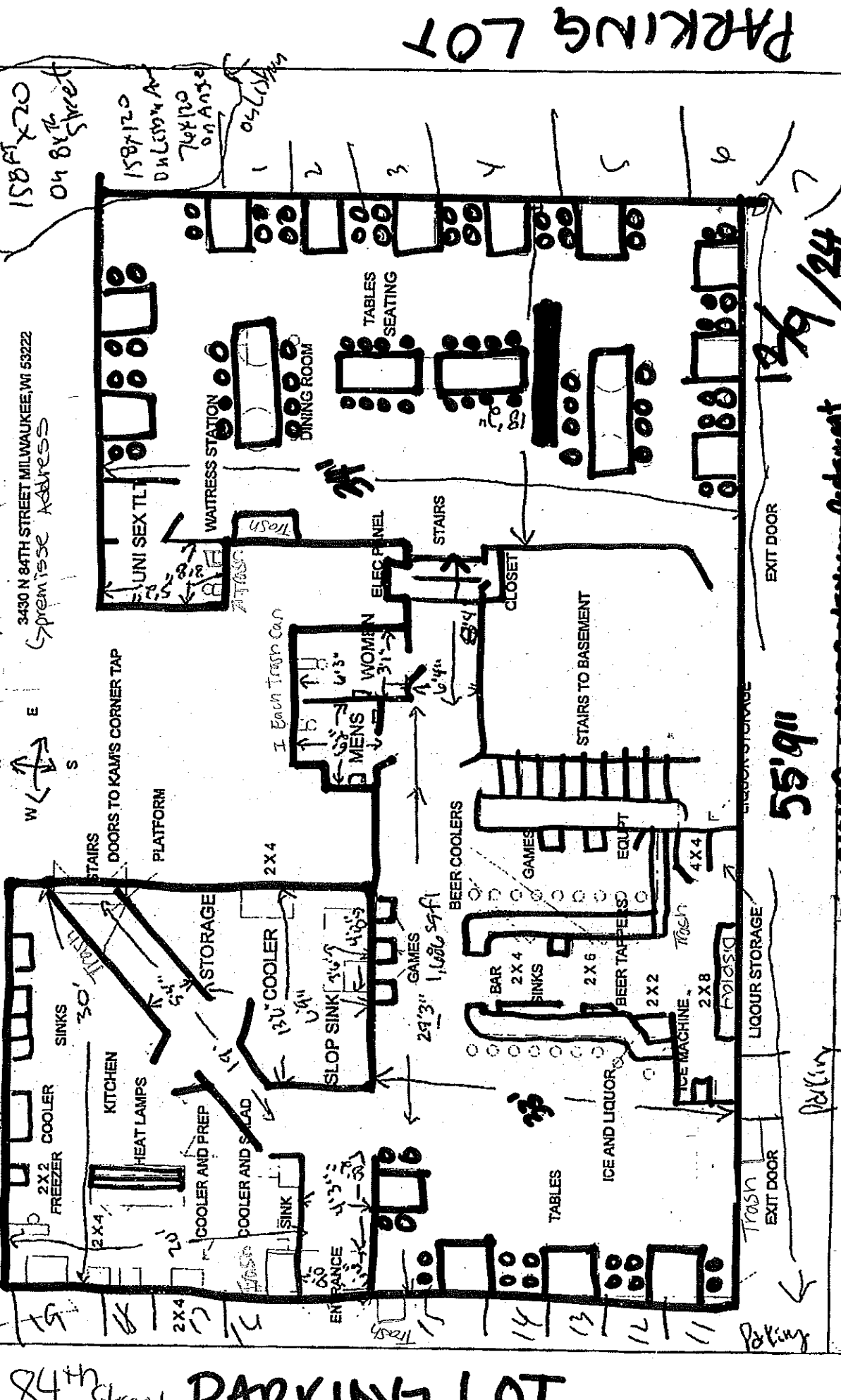

84th Street PARKING LOT

Parking 158ft x 20 on 84th Street

158x120 on Lisbon Ave
 76x120 on Ansel

3430 N 84TH STREET MILWAUKEE, WI 53222
 Premise Address

55'911
 12/11/2024

PARKING LOT

12/11/2024

187/24

Project: CINCO LOKOS MEXICAN RESTAURANT Code: 1

Date: 12/11/2024 Page: 1

Drawn by: Isabella Artega

CURRENT Lisbon Avenue

Basement Storage

12511-24

3430 N 84TH STREET MILWAUKEE, WI 53222 - Address

1137.24
4FT

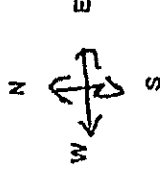

Kan
D.B.A

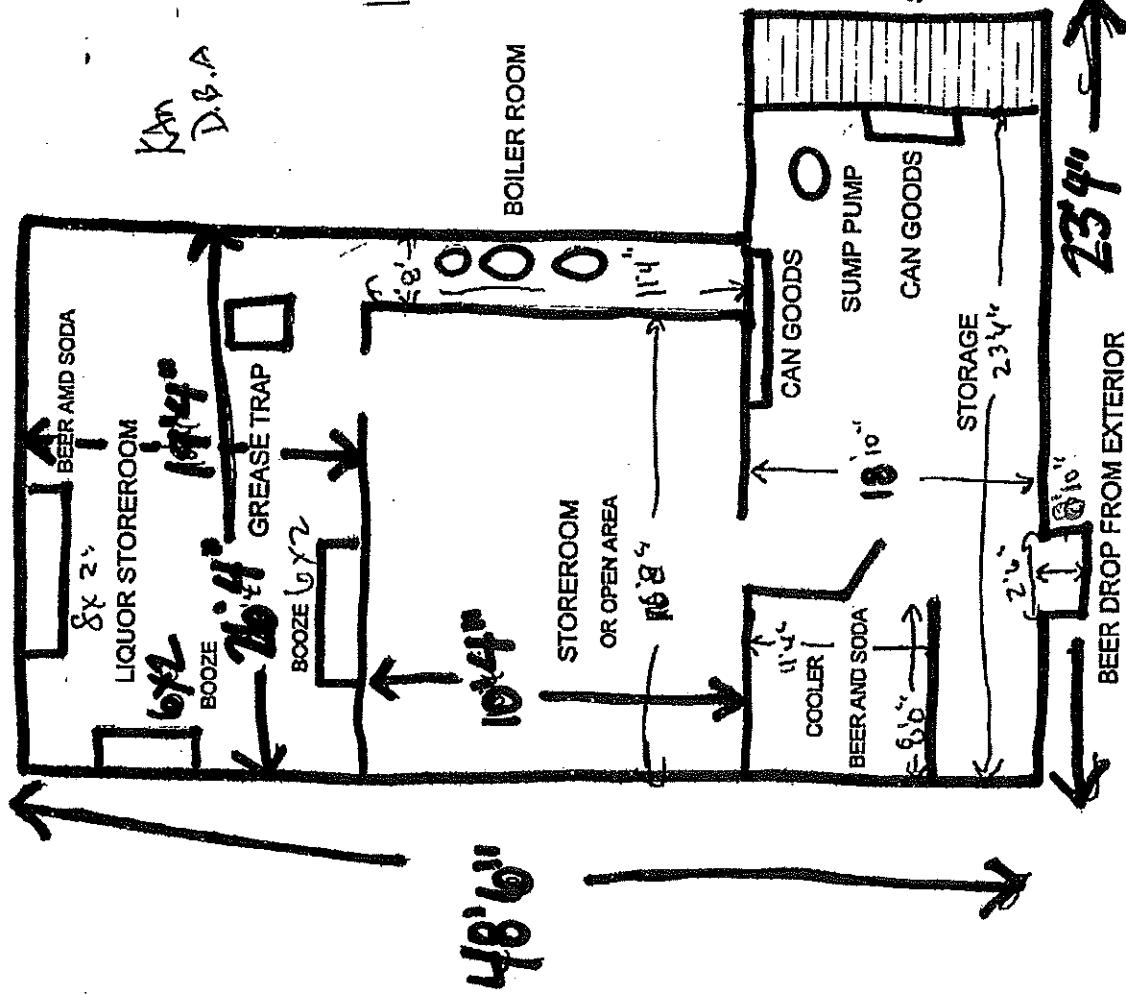

Legal Entity: Cinco Lokos
 Mexican Restaurant LLC
 Trade Name: Cinco Lokos
 Mexican Restaurant
 Agent Name: Isabella
Ateaga

STAIRS

	Project: <u>BASEMENT Storage</u>		Code: <u> </u>
	Drawn by: <u> </u>		Date: <u> </u>
Precision Metals & Hardware, Inc. 5285 North 124th Street Milwaukee, WI 53225			Page: 1

Appetizers

Guacamole \$10.00 Half order Guacamole \$8 Additional Basket Chips & Salsa \$3.95

Ceviche \$15.95

(Choice of Shrimp or crab marinated in lime juice, with chopped cilantro, tomato, onion and garnished with avocado and special sauce - served with chips)

Nacho Supreme \$13.95

Cheese only Nachos \$7.50

(Nachos served with your choice of ground beef, chunky beef, pork, chicken, or cauliflower/broccoli/carrots -- Includes beans, cheese, comes with a side of jalapeno's, sour cream and guacamole)
\$2 more to upgrade meat

Sopes \$13.95

(3 made with our Homemade dough with either ground beef, chunky beef, pork or chicken, with lettuce, tomatoes, fresh Mexican Cheese, with a side of sour cream)
\$2 more to upgrade meat

Quesadillas \$12.95

(One big one with your choice of ground beef, chunky beef, pork, chicken or with cauliflower/broccoli/carrots served with lettuce, tomatoes, guacamole & sour cream on the side) -- Add \$2 to upgrade to steak, al pastor, or chorizo)

Queso Fundido (choice of salsa ranchera, chorizo or poblano peppers) \$13.95

(Your choice of Mexican homemade sausage, salsa ranchero, or poblano peppers with melted white cheese with tortillas)

Empanadas \$13.95

(3 Hot pockets made with your choice of chicken, ground beef, chunky beef or pork)
**** \$2 more for steak, al pastor, lengua, shrimp, or chorizo)**

Cinco de Mayo Firecrackers \$15.95

(5 Jalapeño peppers stuffed with cheese & choice of chicken, ground beef, chunky beef) **** Spicy**
\$2 to upgrade meat

Hot Wings (8) 10.95 (Your choice of mild or hot)

Breaded Mushrooms -- \$9 Seasoned Tator Tots -- \$8 Onion Rings -- \$8 French Fries \$4.50

Spicy Pickle Fries -- \$9 Breaded Cheese Curds -- \$9 Mexican Pizza -- small \$15.95, large \$17.95

COMBO CHOICES Make Your Own Combination Dinner

- | | |
|---------------------|----------------------------|
| * Enchilada | * Sopa |
| * Small Burrito | * Flauta |
| * Small Chimichanga | * Tostada |
| | * Tamale - pork or chicken |
| | * Empanada |

* (Enchilada Sauce Choices: red sauce or green sauce)

* (Tamale choices: pork or chicken)

* (Taco topping choices: American: lettuce, tomato, cheese - OR - Mexican: onion,

cilantro)

1 Choice Combo Dinner \$17.95

(Includes 1 combo item and rice & beans w/side of sour cream)

1 Choice Combo Dinner \$12.95

(Includes 1 combo item and rice & beans

**** \$2 more to upgrade to steak, shrimp, seafood, al pastor, chorizo**

2 Choice Combo Dinner \$15.95

(Includes 2 combo items and rice & beans w/side of sour cream)

Mexican Breakfast

1. Huevos Con Chorizo
\$12.95

(Scrambled eggs & Mexico sausage - served w/ rice & beans and tortillas) ** spicy

2. Huevos Rancheros \$11.95

(Two Over easy eggs with Mexican salsa on top, served with rice & beans and tortillas)

3. Huevos Mexicanos \$11.95

(Scrambled eggs with tomatoes, onions, jalapeños served with rice & beans and tortillas) ** spicy

4. Chilaquiles \$14.95

(Tortillas cut into quarters & lightly fried, with your choice of green or red sauce topped with Mexican fresh cheese and sour cream served with a side of either chicken or steak)

Mexican Favorites

MEAT CHOICES: GROUND BEEF, CHUNKY BEEF, CHICKEN, PORK, GRILLED VEGETABLES, OR CHEESE & ONIONS

**** UPGRADE: STEAK, LENGUA, AL PASTOR, SHRIMP, CHORIZO, SEAFOOD for \$2.00 MORE**

5. Three Tacos \$12.95

(Served with rice & beans, topping (Mexican: onion & cilantro) or (American: lettuce, tomato, cheese)

6. Enchiladas Rojas \$14.95

(Served with a red sauce and melted cheese on top with a side of rice and beans)

7. Enchiladas Verdes \$14.95

(Served with a green sauce and melted cheese on top with a side of rice & beans)

8. Enchiladas de Mole Verde or Mole Poblano \$14.95

(Served with a green mole sauce and melted cheese on top with a side of rice & beans)

9. Seafood Enchiladas \$15.95

(Served with Shrimp & crab with a red sauce and melted cheese on top with a side of rice and beans)

10. (2) Large Chimichangas dinner \$14.95

(Two large chimichangas filled with cheese & your choice of chicken,

Chimichangas

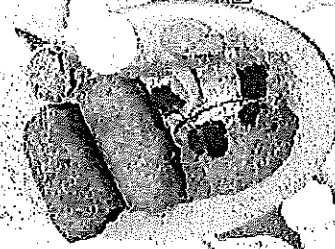

ground beef, chunky beef or pork served with rice & beans, guacamole and sour cream)

11. (1) Large Chimichanga dinner \$12.95

(One large chimichanga filled with cheese & your choice of chicken, ground beef, chunky beef, or pork served with rice & beans, sour cream and guacamole)

12. Cinco de Mayo Grande Burrito \$13.95

(One large burrito with your choice

Burrito Guisado

lettuce, tomatoes

and cheese inside

with rice &

beans, sour cream

(16)

13. Chile Blleno \$14.95

(One large poblano pepper stuffed with cheese, dipped in egg & pan fried, topped with

enchilada sauce, rice & beans)

14. Taco Salad \$13.95

(Your choice of chicken, ground beef, or chunky beef, filled with cheese, beans, lettuce, tomatoes, black olives, guaca- mole, & sour cream)

15. Tamale Dinner \$13.95

(Your choice of chicken mole or pork with green sauce with a side of rice & beans)

16. Fajitas (chicken) \$17.95

****Half chicken half steak combo: \$19.95****

(Comes with a side of rice & beans and tortillas)

17. Shrimp Fajitas (or Seafood Fajitas) \$20.95

****Half shrimp half steak combo: \$21.95****

(side of rice & beans, sour cream, guacamole and tortillas)

18. Cinco De Mayo Fiesta Fajitas \$22.95

(Comes with chicken, steak & shrimp – served with a side of rice & beans, tortillas, guacamole & sour cream)

19. Tampiqueña (Steak or Chicken) \$20.95

(skirt steak or grilled chicken breast topped with red sauce with green & red peppers, onions, & served with a cheese enchilada and tortillas)