

VETCP 172617

INDEX	
Sheet Number	Sheet Title
T 0.10	TITLE
C 0.20	WATER & SANITARY DETAILS
C 0.30	STORM & EROSION CONTROL DETAILS
C 0.40	ROAD DETAILS
C 1.00	GRADING & EROSION CONTROL PLAN
C 1.10	BASIN DETAILS
C 2.00	ROAD & STORM PLAN & PROFILE
C 3.00	WATER MAIN & SANITARY SYSTEM MAP
C 3.10	WATERMAIN & SANITARY PLAN & PROFILE

PROJECT LOCATION

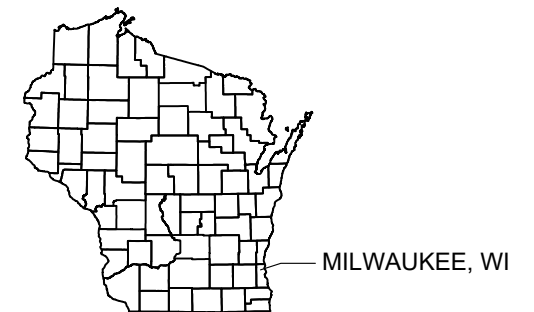

NOTE:
THE SUBSURFACE UTILITY QUALITY INFORMATION IN THIS PLAN IS LEVEL D. THIS UTILITY QUALITY LEVEL WAS DETERMINED ACCORDING TO THE GUIDELINES OF C/ASCE 38-02 ENTITLED "STANDARD GUIDELINES FOR THE COLLECTION AND DEPICTION OF EXISTING SUBSURFACE UTILITY DATA."

THE CONTRACTOR SHALL CALL THE WISCONSIN ONE CALL SYSTEM AT 811 BEFORE COMMENCING EXCAVATION.



Know what's **below**.
Call before you dig.



PROJECT NO.

72617

T 0.10

of 9

Save: 3/1/2024 11:51 AM | jstone Plot: 3/1/2024 11:54 AM | X:\UZ\WVETCP\172617\5-final-dsgn\51-drawings\10-Civil\cad\dwg\sheet172617TL&DET.dwg

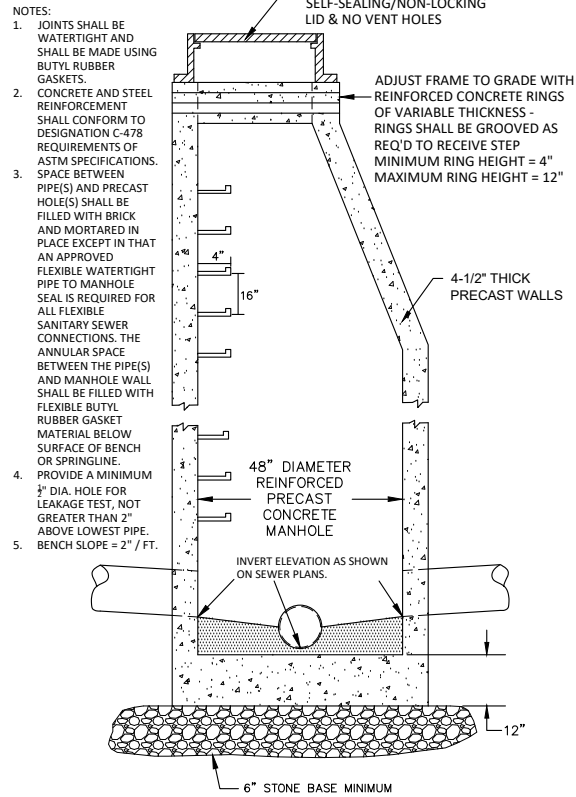

SANITARY SEWER MANHOLE

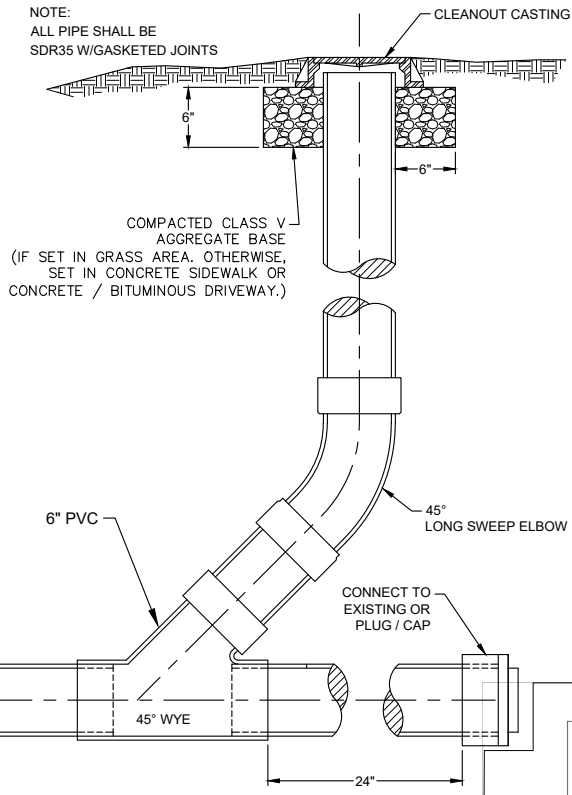

IN LINE CLEANOUT

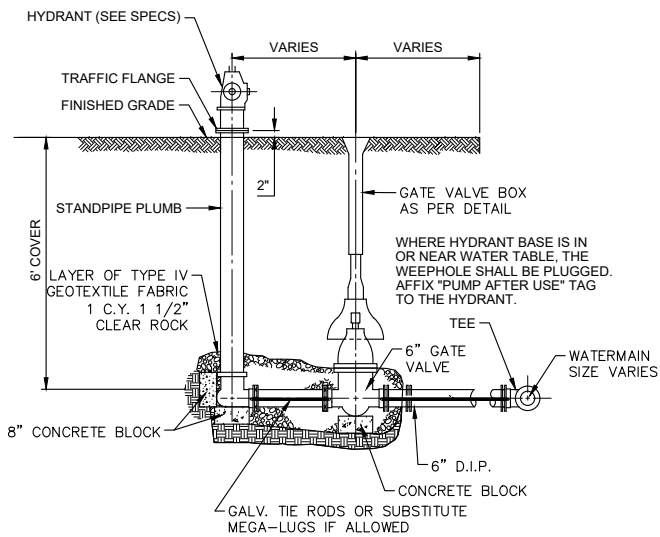

HYDRANT AND GATE VALVE INSTALLATION

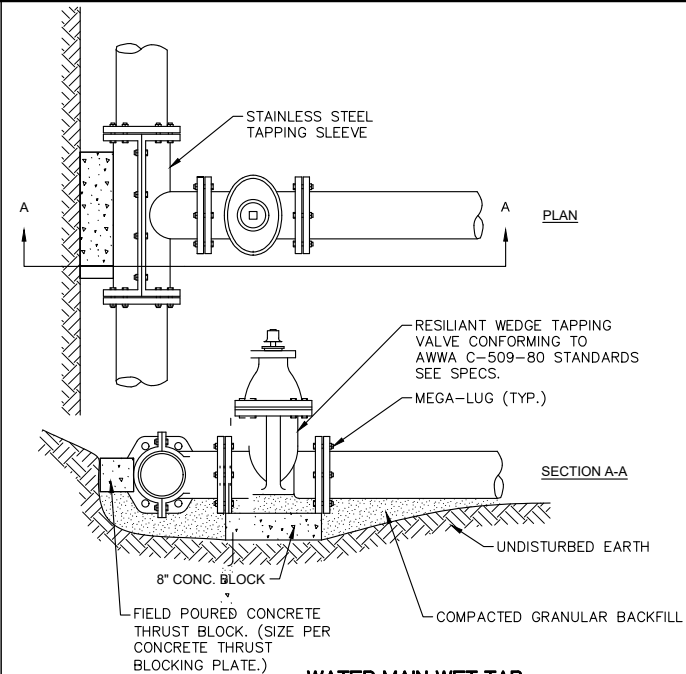

WATER MAIN WET TAP

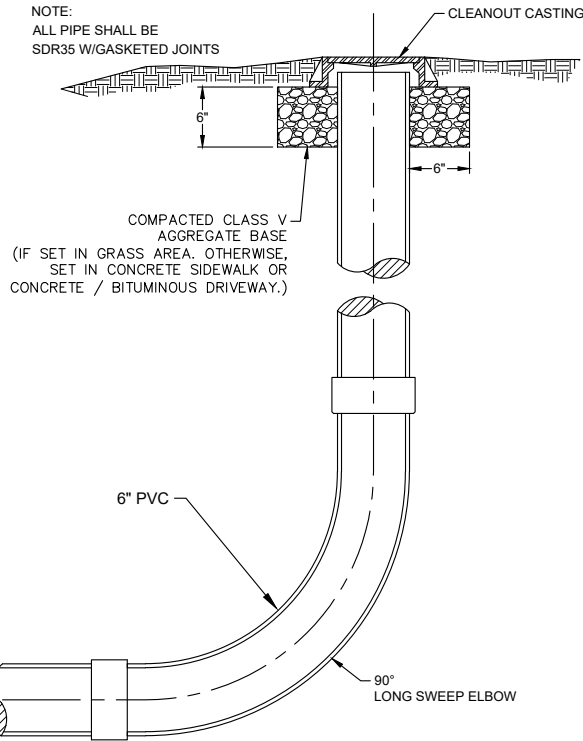

END OF LINE CLEANOUT

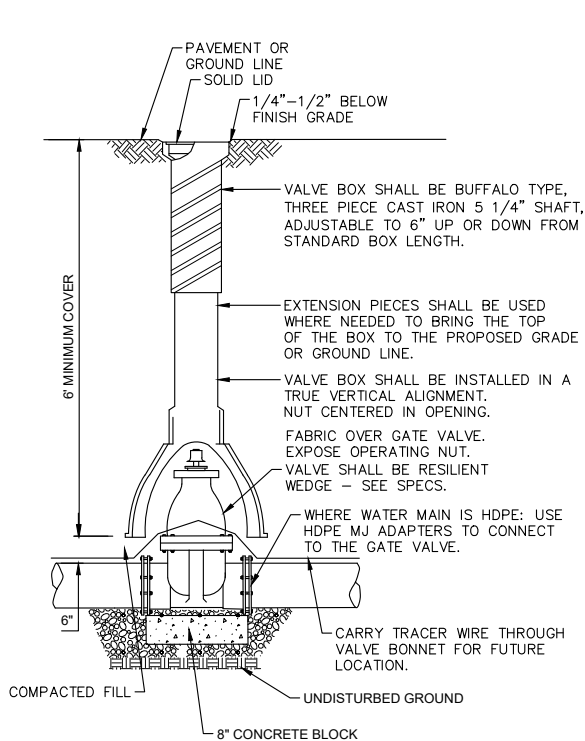

GATE VALVE AND BOX

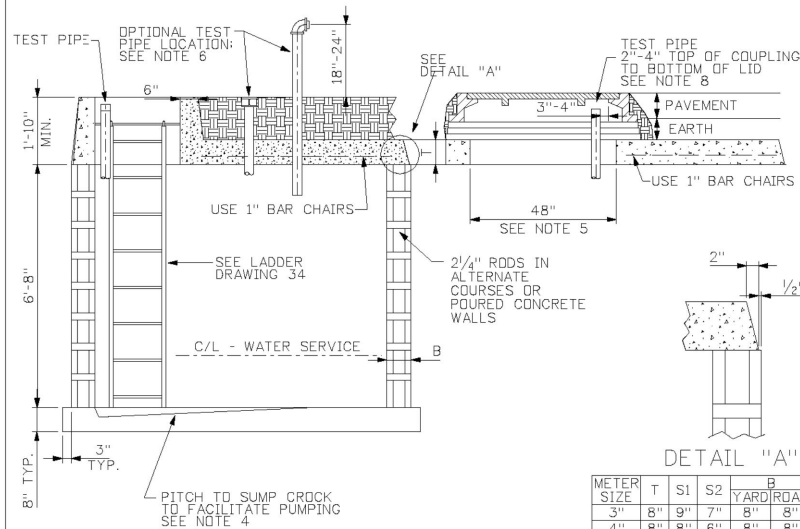
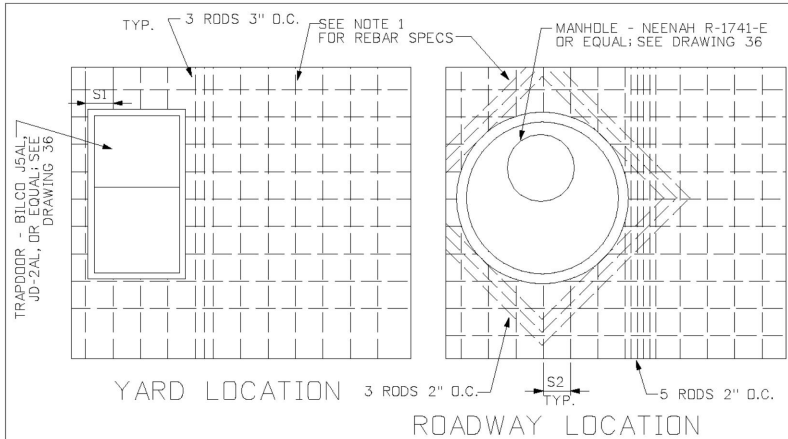

METER SIZE	T	S1	S2	YARD/ROAD
3"	8"	9"	7"	8"
4"	8"	8"	6"	8"
6"	8"	7"	5"	8"
8"	10"	6"	5 1/2"	8"
10"	10"	5"	4 1/2"	8"

MILWAUKEE Technical Services Group

DESCRIPTION: METER PIT SPECIFICATIONS

DRAWN BY: SPW DATE: 6-12-2002 DRAWING NO.: 33

FOR NOTES REFERENCED ON THIS DRAWING, SEE DRAWING 33N

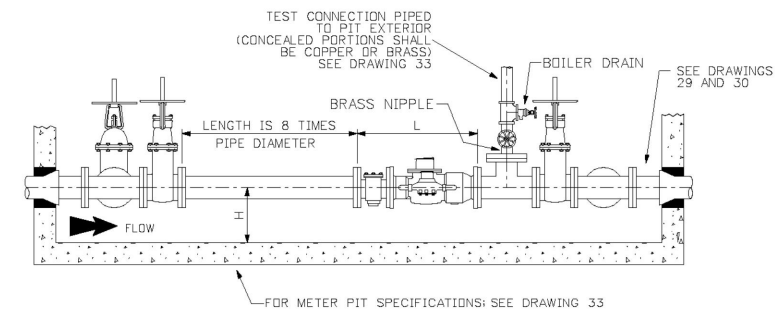
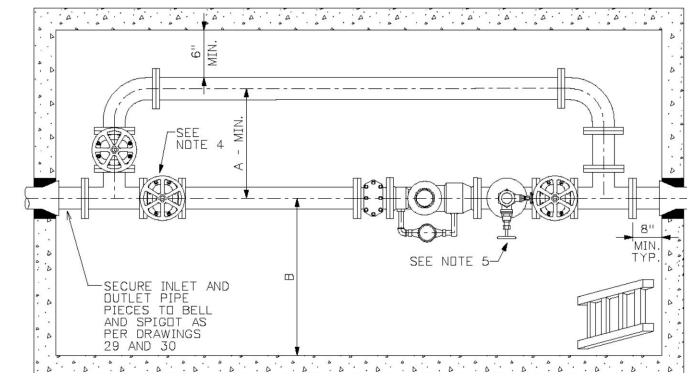

METER	BY	TEST	VALVE	L	A	B	H
2"	2"	2"	17"	36"	40"	12"-24"	
3"	3"	2"	24"	36"	40"	12"-24"	
4"	4"	2"	26"	36"	42"	12"-24"	
6"	6"	3"	36"	42"	48"	15"-24"	
8"	8"	3"	42"	42"	48"	18"-24"	
10"	10"	3"	48"	48"	48"	20"-24"	

MILWAUKEE Technical Services Group

DESCRIPTION: METER SETTING PIT TYPE

DRAWN BY: SPW DATE: 6-12-2002 DRAWING NO.: 22

FOR NOTES REFERENCED ON THIS DRAWING, SEE DRAWING 22N

SEH Project	172617	Rev.#	Revision Issue Description	Date	Rev.#	Revision Issue Description	Date
Drawn By	--
Designed By	--
Checked By	--



VETERANS COMMUNITY PROJECT
MILWAUKEE, WISCONSIN

WATER & SANITARY DETAILS

C 0.20

of 9

Save: 3/1/2024 11:51 AM Jstone Plot: 3/1/2024 11:54 AM X:\UZ\VV\ETCP\172617\5-final-dsgn\51-drawings\10-Civil\cad\dwg\sheet172617TL&DET.dwg

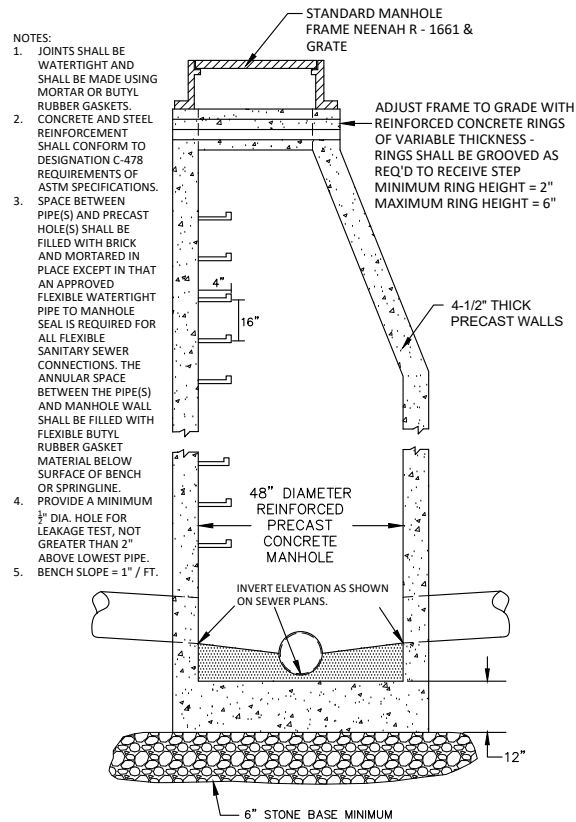

STORM SEWER MANHOLE

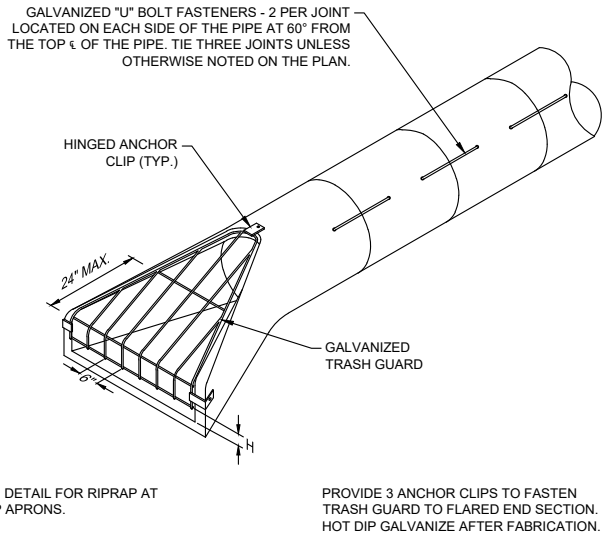

TRASH GUARD SIZING			
PIPE SIZE	BAR	"H"	BOLTS
12"-18"	3/4"Ø	4"	3/8"
21"-42"	1"Ø	6"	3/4"
48"-72"	1 1/2"Ø	12"	1"

"U" BOLT REQUIREMENTS		
PIPE SIZE	BOLT DIA.	LENGTH
21" & LESS	1/2"	24"
24" TO 36"	5/8"	24"
42" TO 54"	3/4"	24"
60" & GREATER	1"	24"

RCP FLARED END SECTION WITH TRASH GUARD

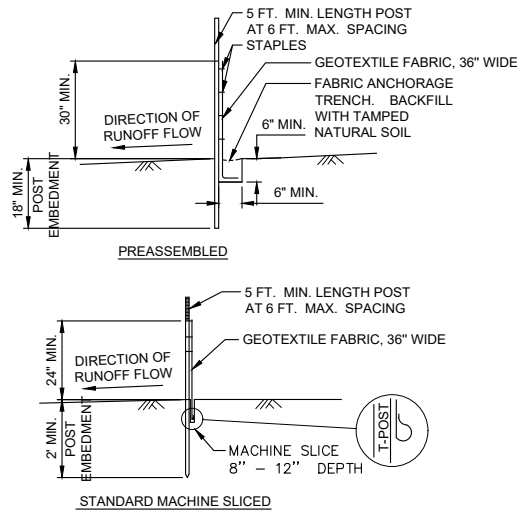

SILT FENCE

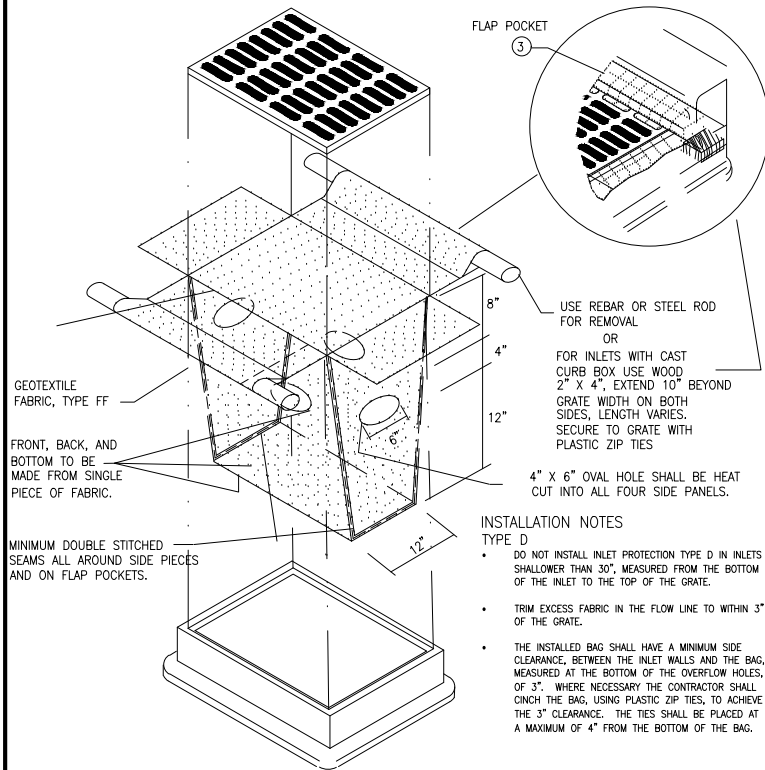

INLET PROTECTION, TYPE D

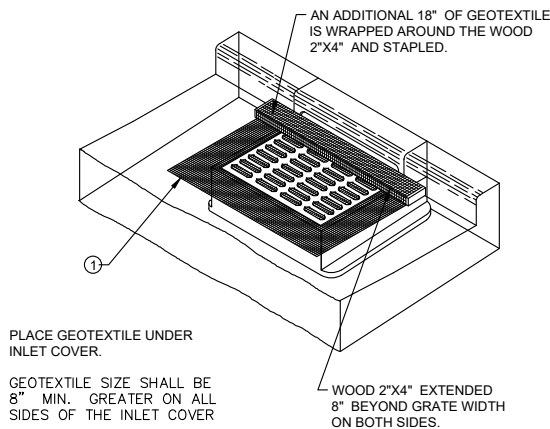

INLET PROTECTION - TYPE C

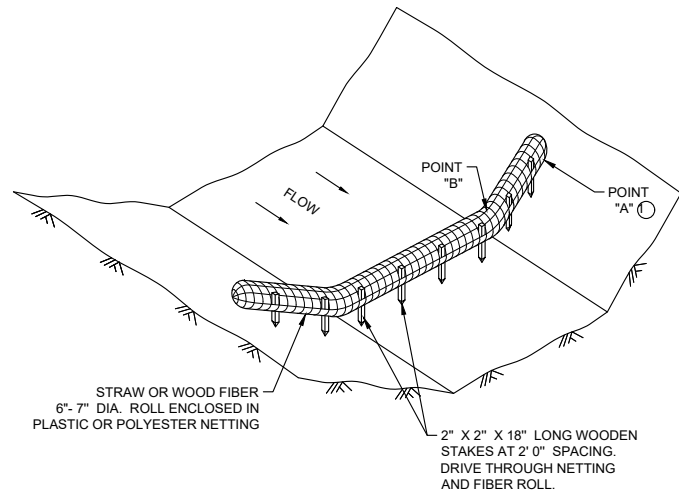

BIOROLL DITCH CHECK

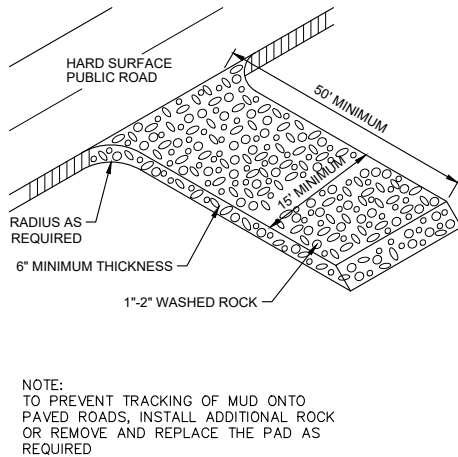

ROCK CONSTRUCTION ENTRANCE

SEH Project	172617	Rev.#	Revision Issue Description	Date	Rev.#	Revision Issue Description	Date
Drawn By	--
Designed By	--
Checked By	--



VETERANS COMMUNITY PROJECT
MILWAUKEE, WISCONSIN

STORM & EROSION CONTROL DETAILS

C 0.30
of 9

SIDEWALK DETAIL

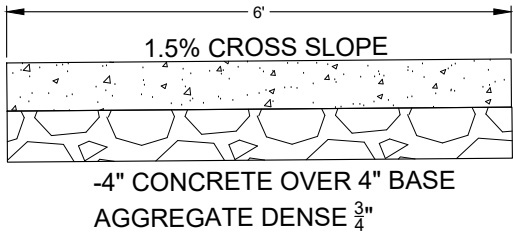

SDD 08D05-b Curb Ramps Types 2 and 3

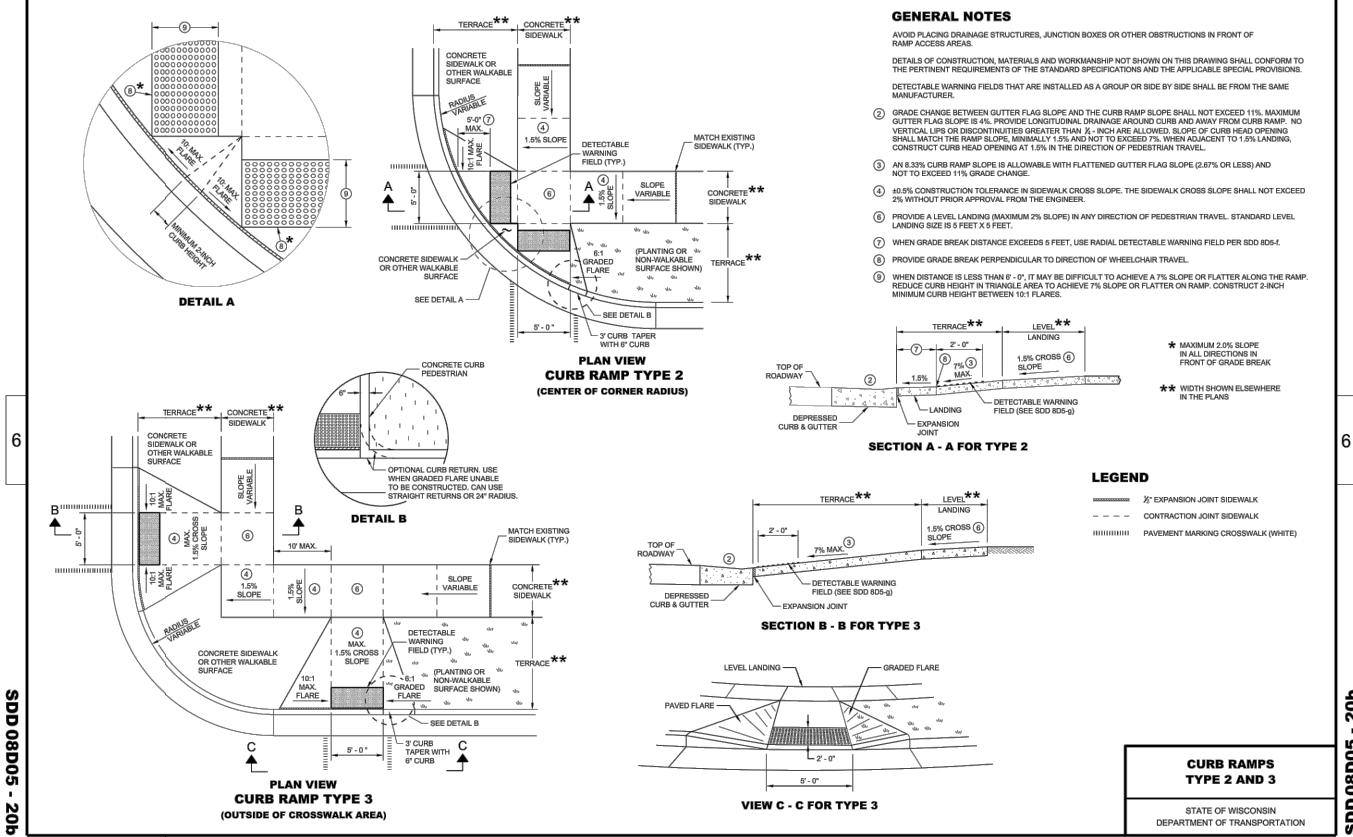

TYPICAL ROADWAY SECTION

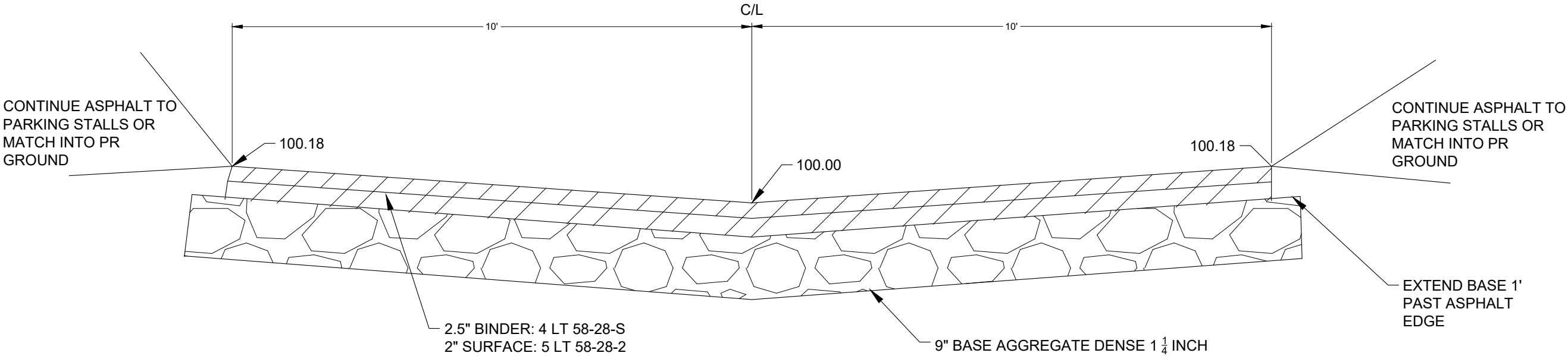

Save: 3/1/2024 11:51 AM Jstone Plot: 3/1/2024 11:54 AM X:\UZ\VV\ETCP\172617\5-final-dsgn\51-drawings\10-Civil\cad\dwg\sheet172617TL&DET.dwg

SEH Project	172617	Rev.#	Revision Issue Description	Date	Rev.#	Revision Issue Description	Date
Drawn By	--	.			.		
Designed By	--	.			.		
Checked By	--	.			.		



VETERANS COMMUNITY PROJECT
MILWAUKEE, WISCONSIN

ROAD DETAILS

Save: 3/1/2024 11:52 AM Iketihut Plot: 3/1/2024 11:55 AM X:\UZV\VE\TC\172617\5-final-dgn\51-drawings\10-Civil\cad\wg\sheet1172617GRD&EC.dwg

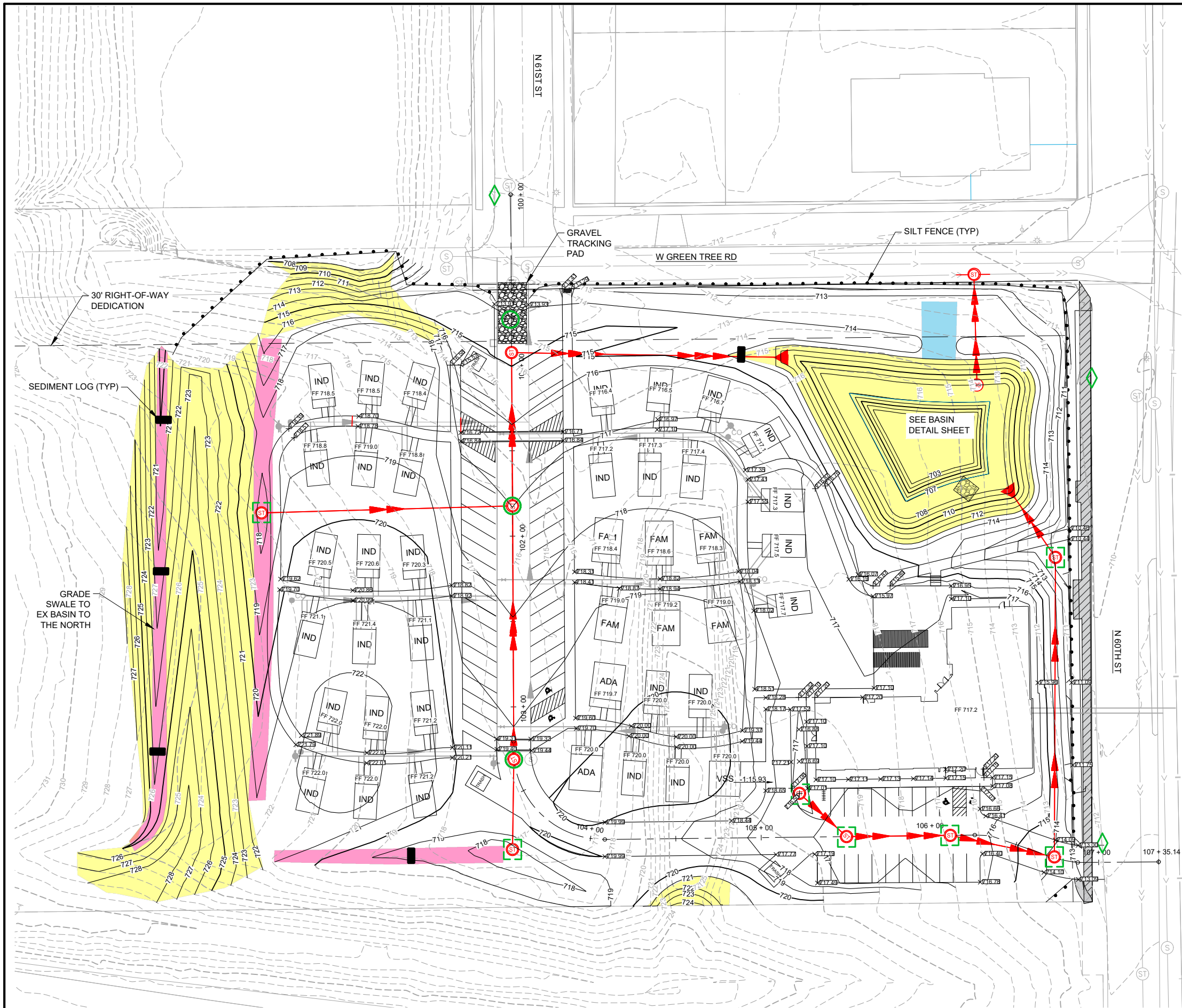

- LEGEND**
- INLET PROTECTION TYPE 'A'
 - INLET PROTECTION TYPE 'C'
 - INLET PROTECTION TYPE 'D'
 - SEDIMENT LOG
 - SILT FENCE
 - CLASS I - TYPE 'A' ECRM
 - CLASS II - TYPE 'B' CHANNEL MAT
 - CLASS III - TYPE 'B' TRM
 - REMOVE SIDEWALK

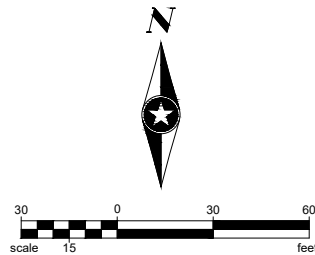

EROSION CONTROL NOTES:

- POST WDNR CERTIFICATE OF PERMIT COVERAGE ON-SITE AND MAINTAIN UNTIL CONSTRUCTION ACTIVITIES HAVE CEASED, AND THE SITE IS STABILIZED.
- KEEP A COPY OF THE CURRENT EROSION CONTROL PLAN ON SITE THROUGHOUT THE DURATION OF THE PROJECT.
- SUBMIT PLAN REVISIONS OR AMENDMENTS TO THE WDNR AT LEAST 5 DAYS PRIOR TO FIELD IMPLEMENTATION.
- PERMIT HOLDER IS RESPONSIBLE FOR ROUTINE SITE INSPECTIONS AT LEAST ONCE EVERY 7 DAYS AND WITHIN 24 HOURS AFTER A RAINFALL EVENT OF 1/2" OR GREATER. CORRECT ANY DAMAGED STRUCTURES IMMEDIATELY. KEEP INSPECTION REPORTS ON-SITE AND MAKE THEM AVAILABLE UPON REQUEST.
- WHEN POSSIBLE: PRESERVE EXISTING VEGETATION, MINIMIZE LAND-DISTURBING CONSTRUCTION ACTIVITY ON SLOPES OF 20% OR MORE, MINIMIZE SOIL COMPACTION, AND PRESERVE TOPSOIL.
- CONSTRUCT AND MAINTAIN ALL EROSION AND SEDIMENT CONTROL MEASURES IN ACCORDANCE WITH THE "WDNR STORMWATER CONSTRUCTION AND POST-CONSTRUCTION TECHNICAL STANDARDS".
- EROSION CONTROL MEASURES MAY NEED TO BE ADJUSTED TO MEET FIELD CONDITIONS AT THE TIME OF CONSTRUCTION.
- INSPECT AND MAINTAIN ALL EROSION CONTROL MEASURES UNTIL THE AREA(S) SERVED HAVE 80% OR MORE ESTABLISHED VEGETATIVE COVER AS DETERMINED BY THE ENGINEER.
- INSTALL PERIMETER EROSION CONTROLS AND TRACKING PAD(S) PRIOR TO ANY LAND-DISTURBING ACTIVITIES, INCLUDING CLEARING AND GRUBBING. USE WDNR TECHNICAL STANDARD #1057 FOR CONSTRUCTION ENTRANCE(S).
- SWEEP/CLEAN UP ALL SEDIMENT/TRASH THAT MOVES OFF-SITE DUE TO CONSTRUCTION ACTIVITY OR STORM EVENTS BEFORE THE END OF THE SAME WORKDAY OR AS DIRECTED. SEPARATE SWEEP MATERIALS (SOILS AND TRASH) AND DISPOSE OF APPROPRIATELY. CONTRACTOR IS RESPONSIBLE FOR CONTROLLING DUST PER WDNR TECHNICAL STANDARD #1068.
- PROPERLY DISPOSE OF ALL WASTE AND UNUSED BUILDING MATERIALS (INCLUDING GARBAGE, DEBRIS, CLEANING WASTES, OR OTHER CONSTRUCTION MATERIALS) AND DO NOT ALLOW THESE MATERIALS TO BE CARRIED OFF-SITE.
- CONTRACTOR TO COORDINATE WITH MUNICIPALITY TO UPDATE THE LAND DISTURBANCE PERMIT TO INDICATE THE ANTICIPATED OR LIKELY DISPOSAL LOCATION(S) FOR ANY EXCAVATED SOILS AND/OR CONSTRUCTION DEBRIS THAT WILL BE HAULED OFF-SITE FOR DISPOSAL. THE DEPOSITED OR STOCKPILED MATERIAL NEEDS TO INCLUDE PERIMETER SEDIMENT CONTROL MEASURES (SUCH AS SILT FENCE, HAY BALES, FILTER SOCKS, OR COMPACTED EARTHEN BERMS).
- INSTALL INLET PROTECTION PRIOR TO LAND-DISTURBING ACTIVITIES IN THE CONTRIBUTING DRAINAGE AREA(S) AND/OR IMMEDIATELY UPON INLET INSTALLATION. COMPLY WITH WDNR TECHNICAL STANDARD #1060.
- STAGE CONSTRUCTION GRADING ACTIVITIES TO MINIMIZE THE CUMULATIVE EXPOSED AREA. CONDUCT TEMPORARY GRADING FOR EROSION CONTROL PER WDNR TECHNICAL STANDARD #1067.
- COMPLETE AND STABILIZE SEDIMENT BASIN(S)/TRAP(S) OR WET PONDS PRIOR TO MASS LAND DISTURBANCE TO CONTROL RUNOFF DURING CONSTRUCTION. REMOVE SEDIMENT AS NEEDED TO MAINTAIN 3 FEET OF DEPTH TO THE OUTLET, AND PROPERLY DISPOSE OF SEDIMENT REMOVED DURING MAINTENANCE (REFER TO NR 528). CONSTRUCT AND MAINTAIN SEDIMENT BASIN(S)/TRAP(S) PER WDNR TECHNICAL STANDARD #1063.
- INSTALL AND MAINTAIN SILT FENCING PER WDNR TECHNICAL STANDARD #1056. REMOVE SEDIMENT FROM BEHIND SILT FENCES AND SEDIMENT BARRIERS BEFORE SEDIMENT REACHES A DEPTH THAT IS EQUAL TO ONE HALF OF THE CONTROL PRACTICE'S HEIGHT. REPAIR BREAKS AND GAPS IN SILT FENCES AND BARRIERS IMMEDIATELY.
- INSTALL AND MAINTAIN FILTER SOCKS IN ACCORDANCE WITH WDNR TECHNICAL STANDARD #1071.
- ALL SIDE SLOPES 5:1 OR STEEPER SHALL BE RESTORED WITH CLASS I - TYPE 'A' EROSION MATTING, AND ALL AREAS OF CONCENTRATED FLOW SHALL BE RESTORED WITH CLASS II - TYPE 'B' CHANNEL MATTING. INSTALL AND MAINTAIN PER WDNR TECHNICAL STANDARDS #1052 AND #1053.
- ALL SLOPES PROTECTED ONLY BY SILT FENCE MUST BE FULLY RESTORED WITHIN 30 DAYS OF DISTURBANCE.
- STABILIZE ALL NON-ACTIVE STOCKPILES WITH TEMPORARY SEED & MULCH WITHIN 7 DAYS OF INACTIVITY AND/OR WITHIN 30 DAYS OF LAYUP. INSTALL SILT FENCING AROUND ALL DOWN SLOPE AND SIDE SLOPES OF TOPSOIL STOCKPILES. STOCKPILES NOT SHOWING ADEQUATE VEGETATION BY NOV 1 SHOULD BE DORMANT SEEDDED AND COVERED WITH A WISDOT PAL TYPE A SOIL STABILIZER (FOR SLOPES 3 FEET HORIZONTAL TO 1 FOOT VERTICAL OR FLATTER) OR EROSION CONTROL MAT.
- ALL DISTURBED AREAS MUST BE STABILIZED WITHIN 7 DAYS OF INACTIVITY. THIS MAY BE DONE USING TEMPORARY AND/OR PREEMPTIVE RESTORATION TECHNIQUES, DEPENDING ON PROGRESS OF GRADING ACTIVITIES OF THE AREA(S). THIS INCLUDES AREAS OF SITE DEVELOPMENT AND UTILITY CONSTRUCTION.
- SEDIMENT CONTROL FOR UTILITY CONSTRUCTION.
 - PLACE EXCAVATED TRENCH MATERIAL ON HIGH SIDE OF THE TRENCH.
 - BACKFILL, COMPACT, AND STABILIZE THE TRENCH IMMEDIATELY AFTER UTILITY INSTALLATION.

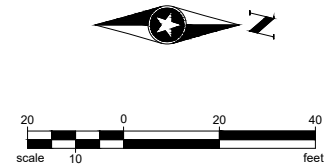
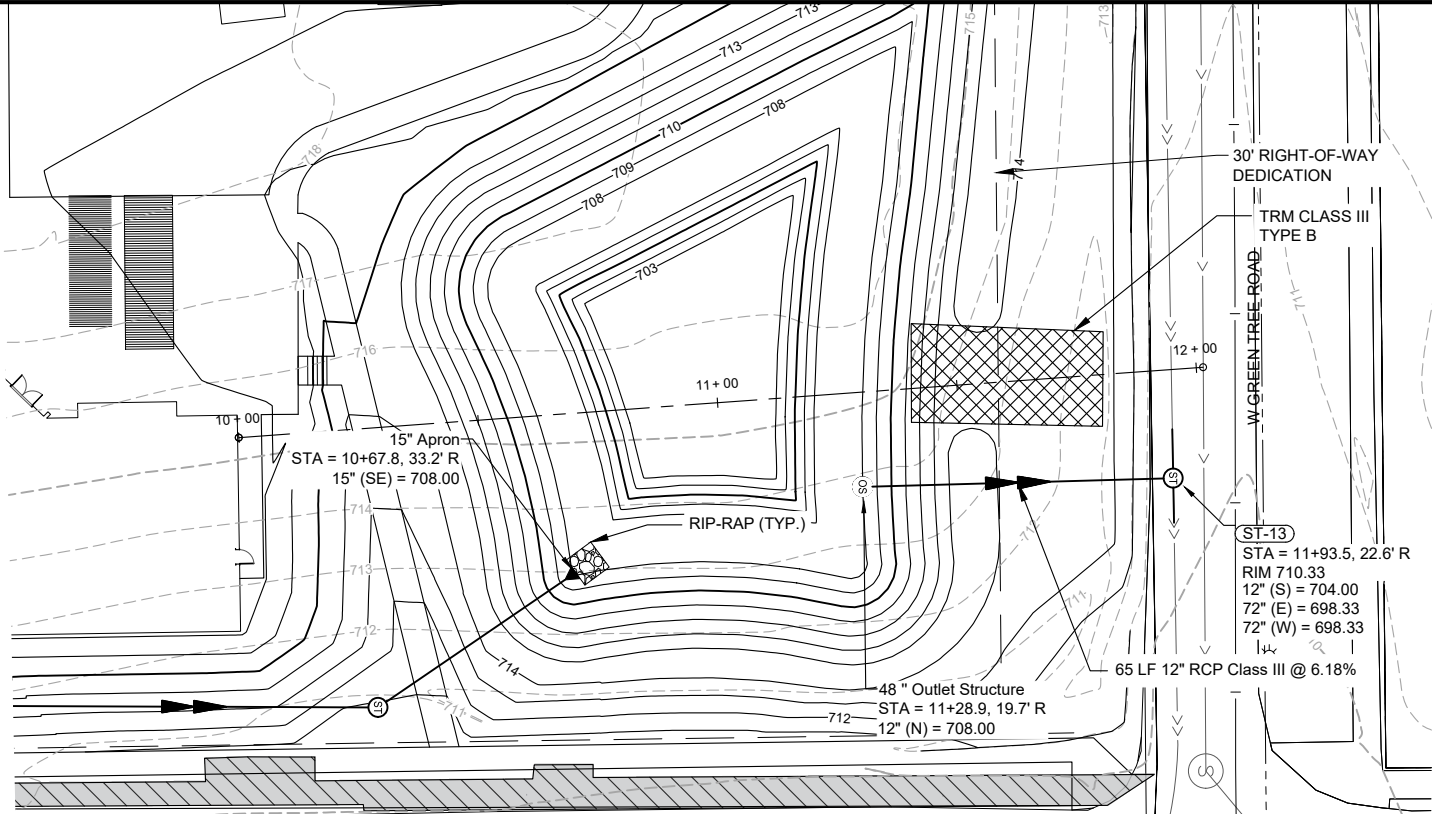

WET CELL LINER NOTES:
IT IS THE CONTRACTOR'S RESPONSIBILITY TO ENSURE THE WET CELL HOLDS WATER TO THE 2 YR WATER SURFACE ELEVATION, AND THAT THE LINER IS NOT DAMAGED WHILE REMOVING ANY ACCUMULATED SEDIMENT ONCE THE SITE HAS BEEN RESTORED.

CLAY LINER MATERIAL SHALL SATISFY REQUIREMENTS OF WDNR TECHNICAL STANDARD 1001 AND BE CERTIFIED WITH LABORATORY TESTING. A COPY OF THE TEST RESULTS SHALL BE PROVIDED TO THE CITY.

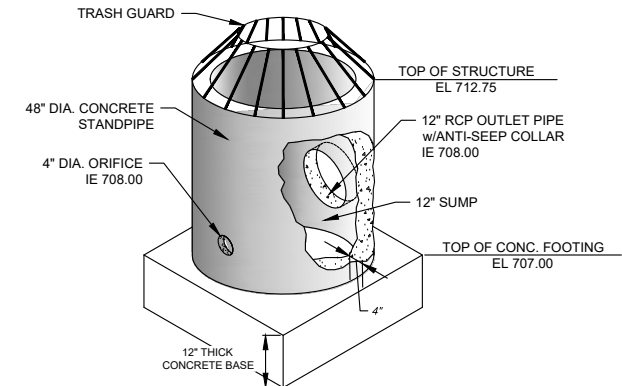
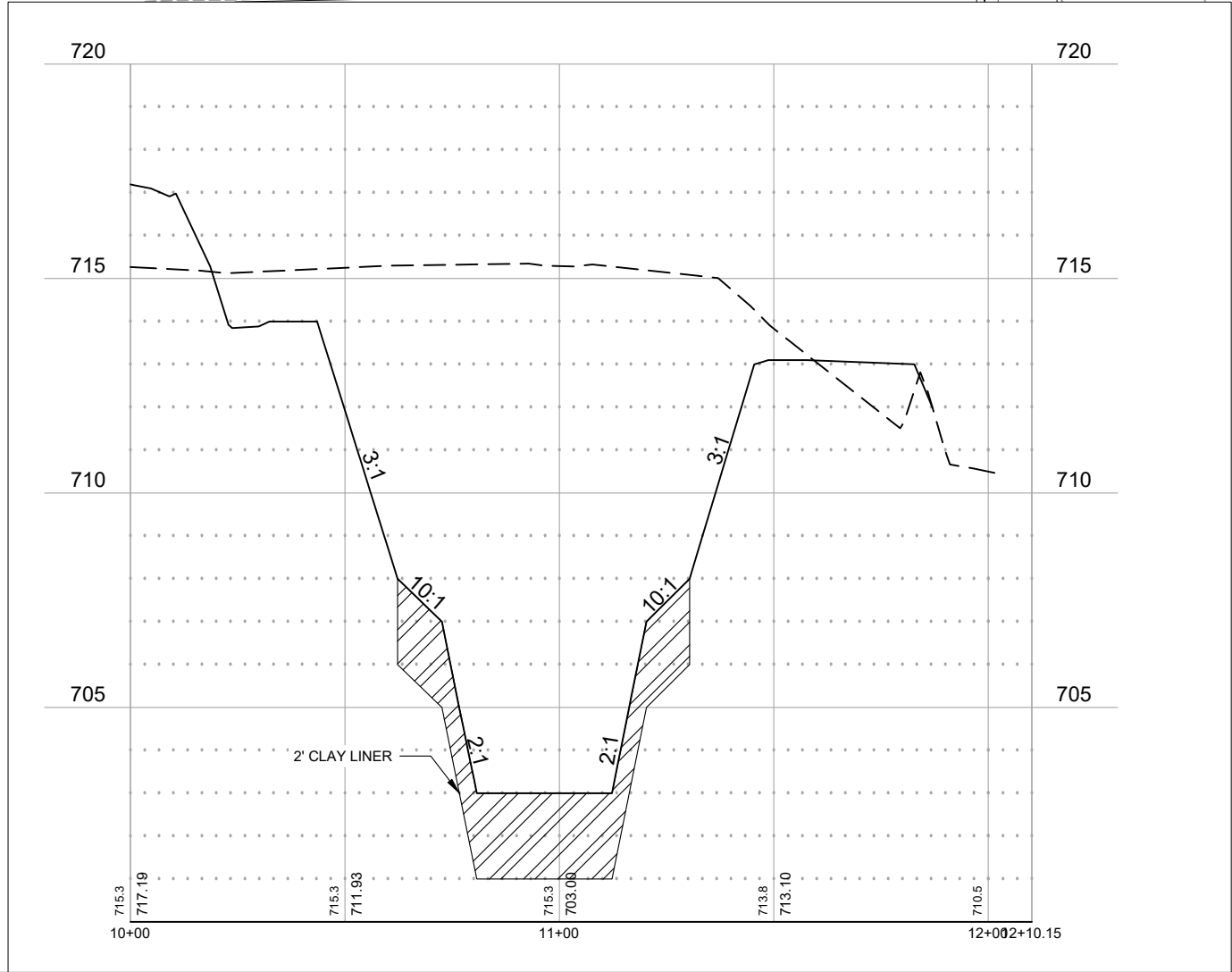

STRUCTURE CONSTRUCTION NOTES:

1. INSTALL RISER VERTICALLY ON TOP OF GRAVEL BASE
2. POUR FOOTING AROUND BASE OF STRUCTURE (EXTEND 4\"/>

**WET BASIN
OUTLET STRUCTURE DETAIL
NTS**

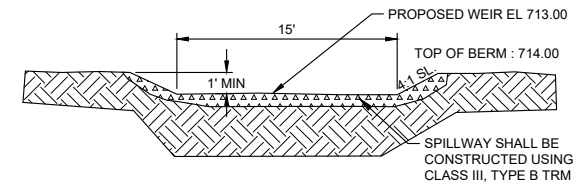

**EMERGENCY SPILLWAY DETAIL
(N.T.S.)**

Save: 3/1/2024 1:15:51 AM Iketihut Plot: 3/1/2024 1:15:56 AM X:\UZV\WVETCP\172617\5-final-dsgn\51-drawings\10-Civil\cad\dwg\sheet1172617BSN.dwg

Save: 3/1/2024 11:51 AM Ikelihut Plot: 3/1/2024 11:57 AM X:\ZUVV\ETCP\172617\5-final-dgn\51-drawings\10-Civil\cad\dwg\sheet1172617T&RD.dwg

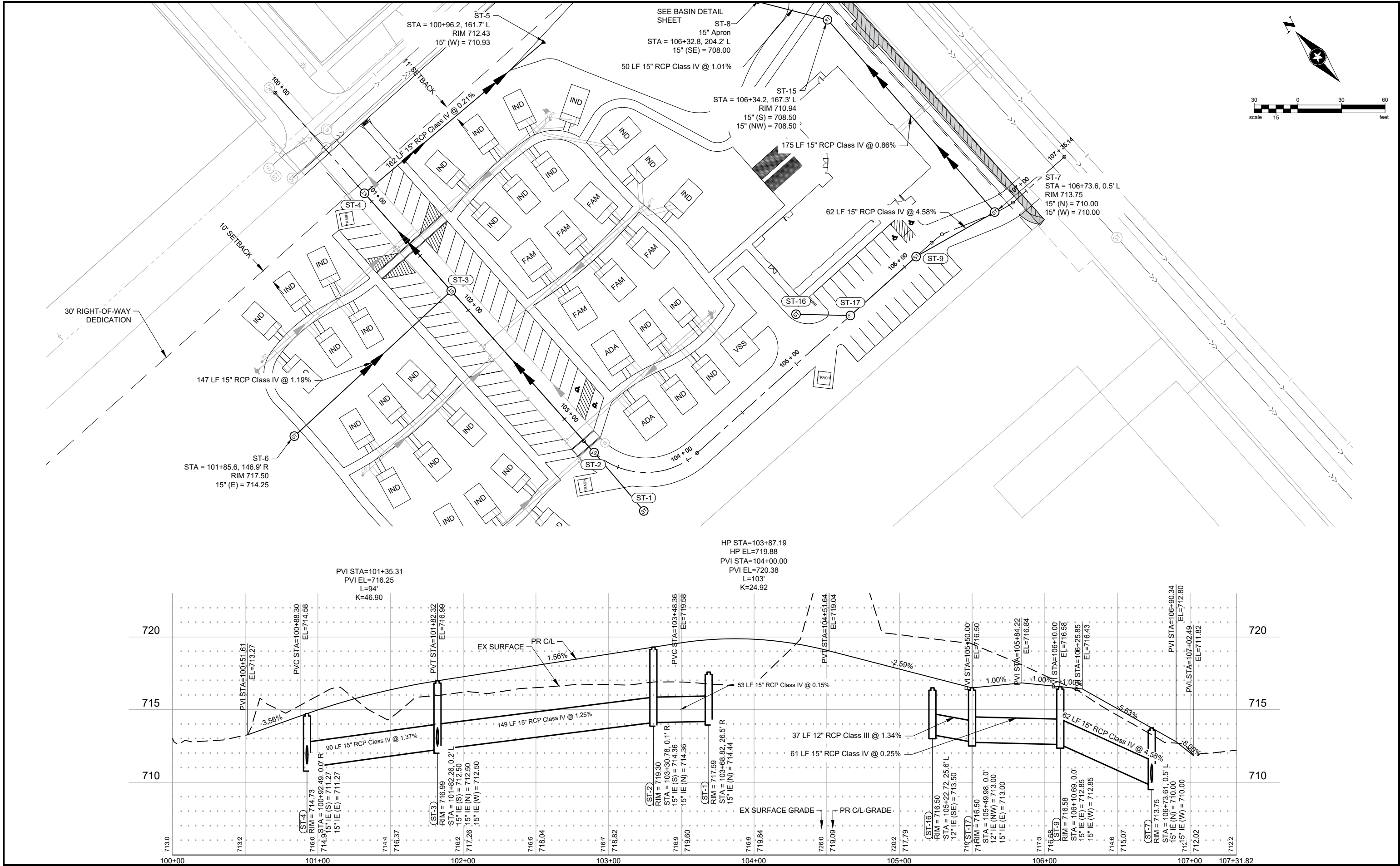

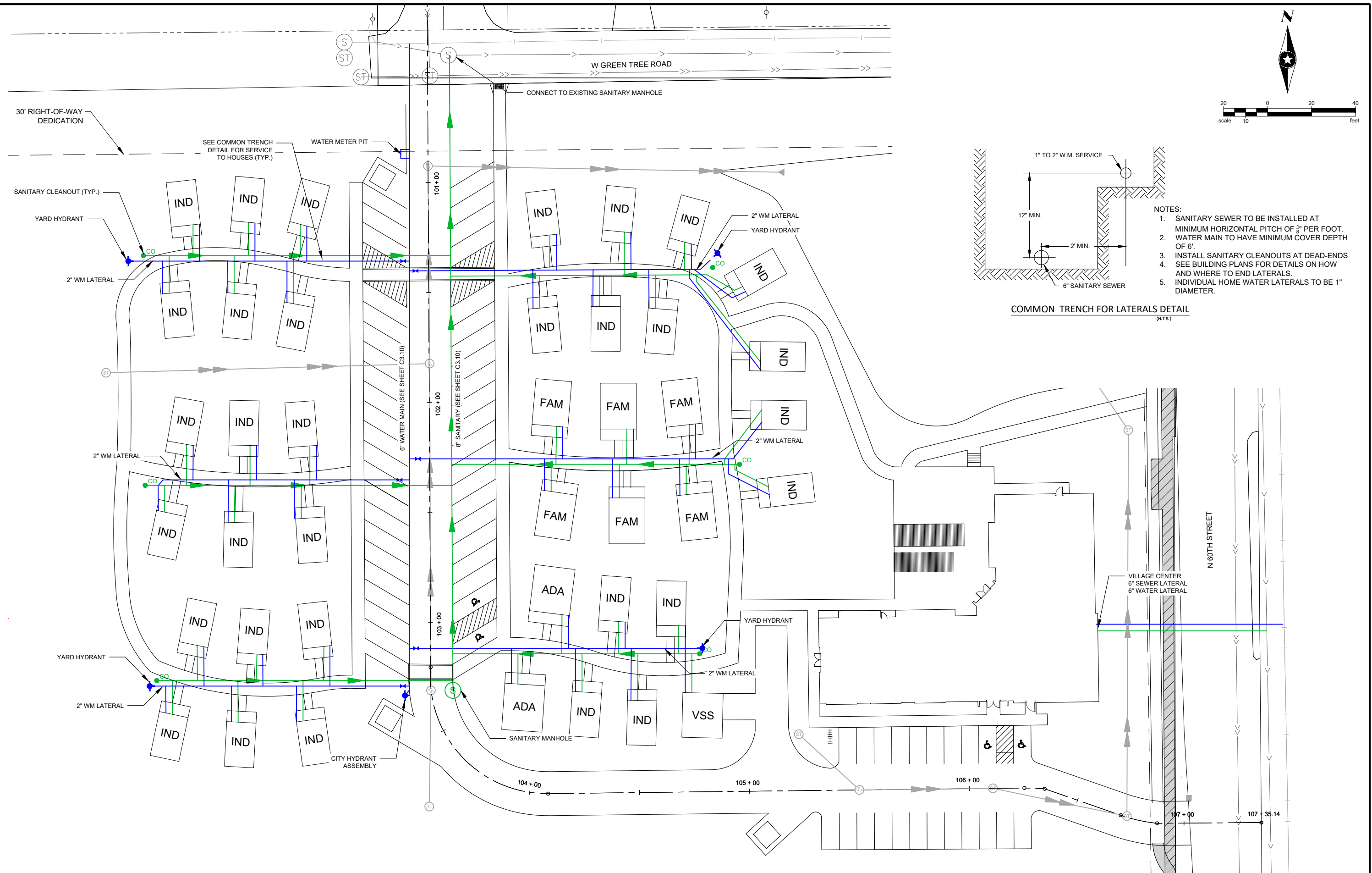

Save: 3/11/2024 1:51 AM Iketihut Plot: 3/1/2024 1:58 AM X:\UZV\VE\ETCP172617\5-final-dgn\51-drawings\10-Civil\cad\wg\sheet1172617WM&SAN.dwg

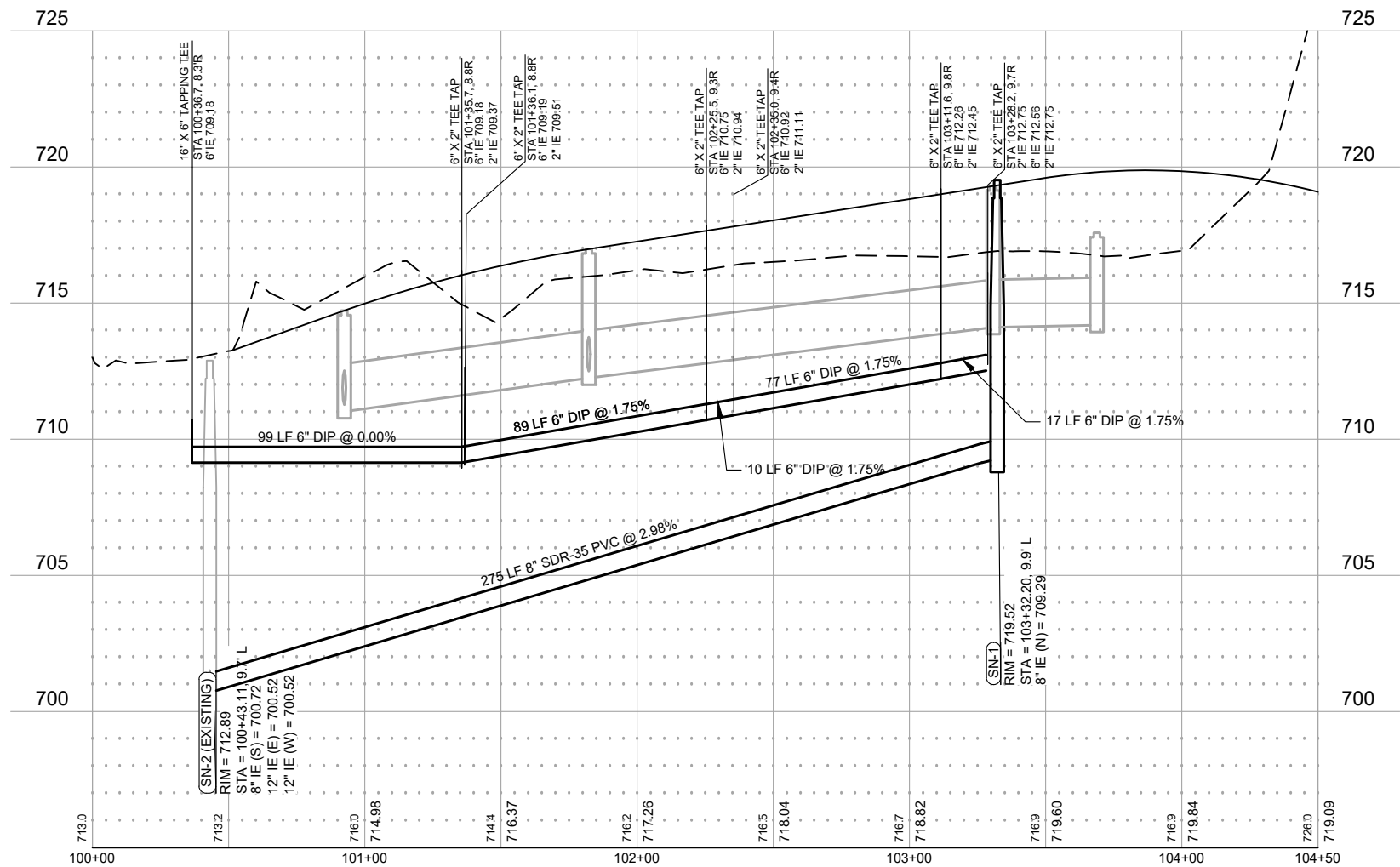
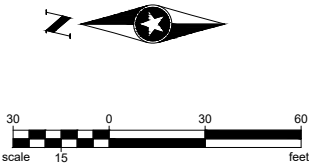
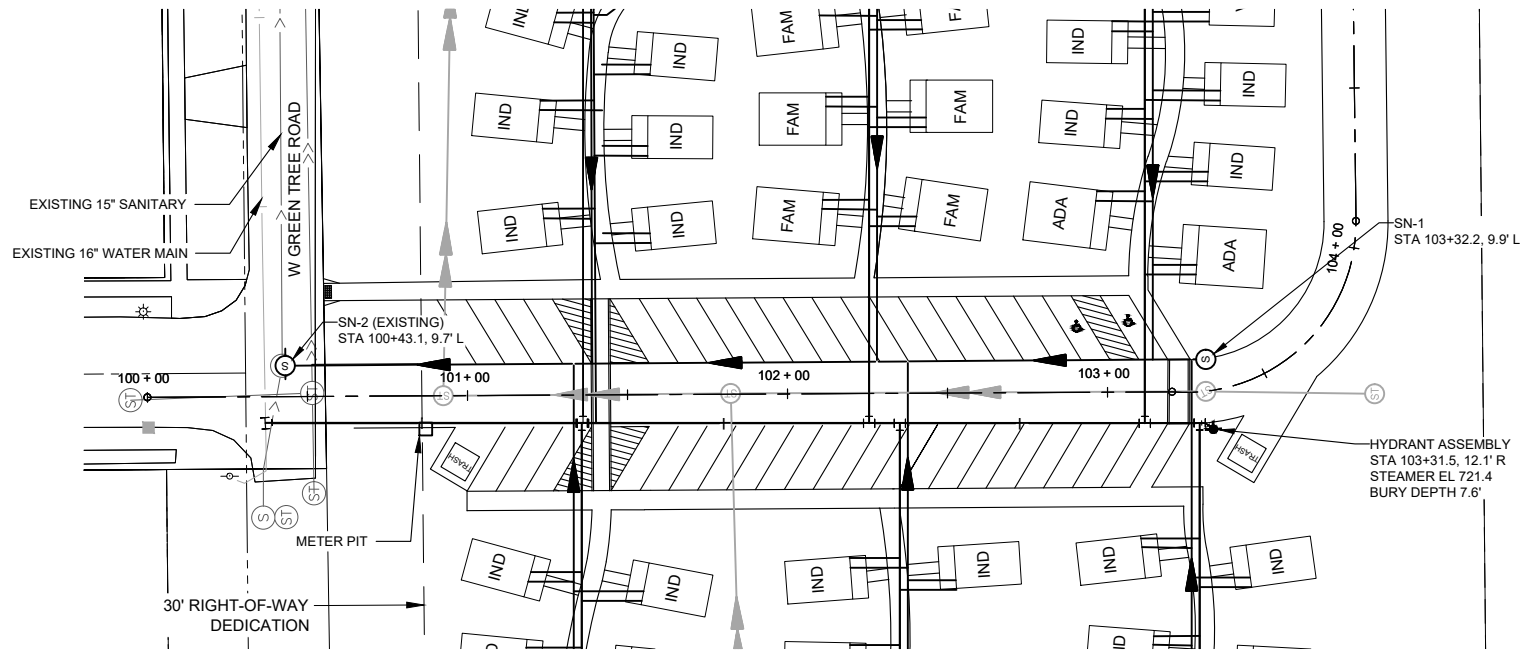

SEH Project	VETCP172617	Rev.#	Revision Issue Description	Date	Rev.#	Revision Issue Description	Date
Drawn By	JLS						
Designed By	MPC						
Checked By	MPC						



VETERANS COMMUNITY PROJECT
MILWAUKEE, WISCONSIN

WATERMAIN & SANITARY PLAN & PROFILE

C
3.10
of 9

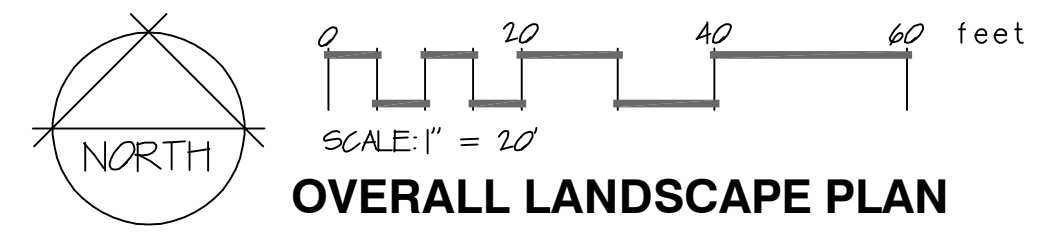
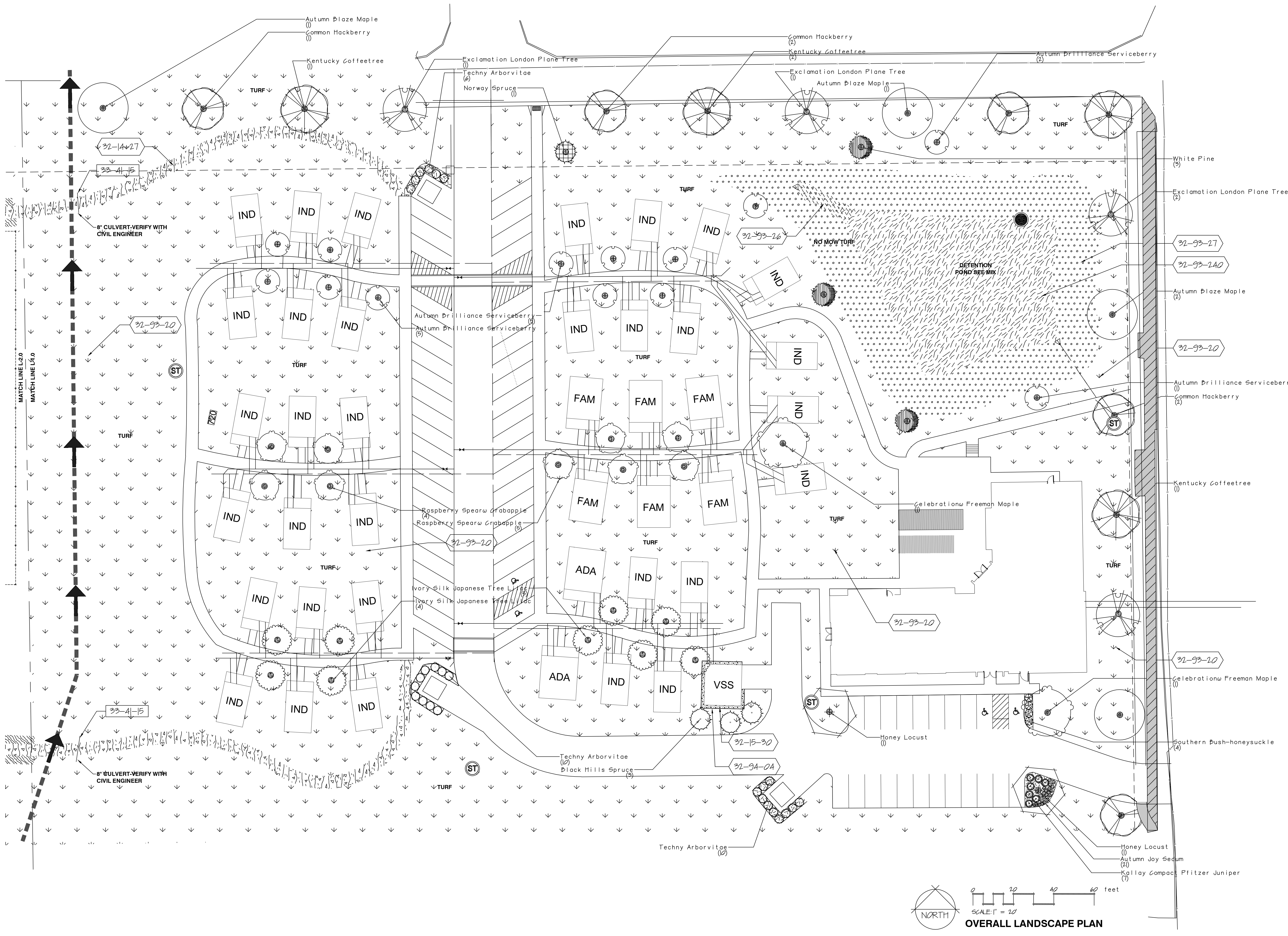

DIGGERS HOTLINE
Call (800) 242-8511
www.DiggersHotline.com

THOMAS NORDLOH ASSOCIATES
Landscape Architecture
Project Management
4111 Taft Rd, Kenosha WI 53142

COPYRIGHT NOTICE
THIS LANDSCAPE PLAN HAS BEEN CREATED BY
THOMAS NORDLOH ASSOCIATES, A LANDSCAPE
ARCHITECTURE FIRM, AND IS PROTECTED BY U.S. COPYRIGHT
LAW. ANY REPRODUCTION OF THIS PLAN, IN WHOLE
OR IN PART, WITHOUT THE WRITTEN PERMISSION OF
THOMAS NORDLOH ASSOCIATES, IS PROHIBITED.
THOMAS NORDLOH ASSOCIATES
AND/OR NORDLOH ASSOCIATES, LLC

TNA
Landscape Architecture
Project Management

No.	Revision/Issue	Date
1		
2		
3		
4		

**VETERANS COMMUNITY PROJECT
MILWAUKEE, WISCONSIN**

Thomas H. Nordloh
Landscape Architect
Reg. # 051-000629

Project **20231023**
Date **3-1-24**
Scale
Sheet
L-1.0

No.	Revision/Issue	Date
1		
2		
3		
4		

VETERANS COMMUNITY PROJECT
MILWAUKEE, WISCONSIN

Thomas H. Nordloh
Landscape Architect
Reg. # 05T-000629

Project **20231023**

Date **3-1-24**

Scale

Sheet

L-2.0

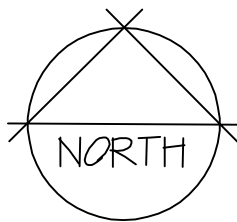
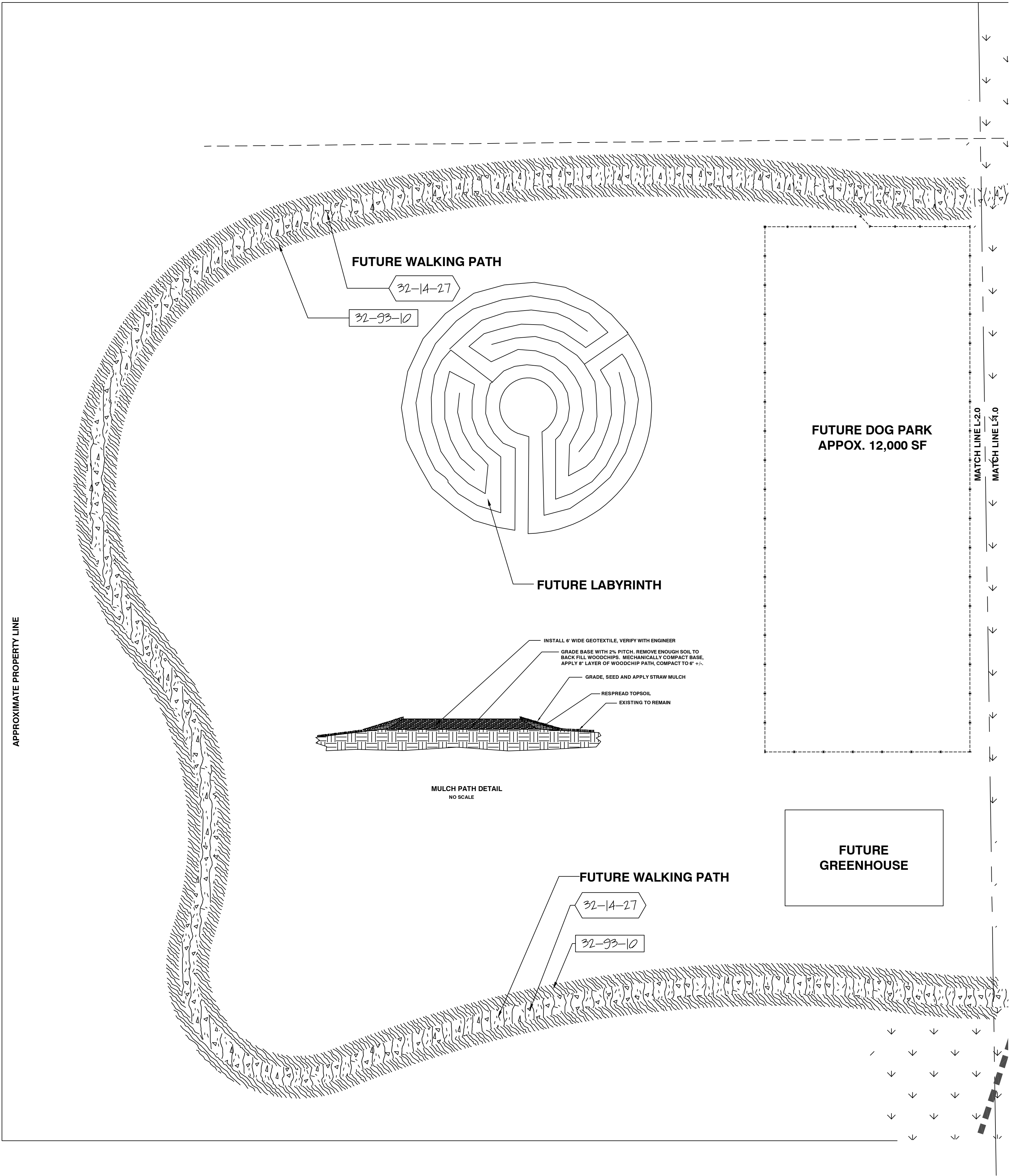

0 20 40 60 feet
SCALE: 1" = 20'

FUTURE WEST AREA DEVELOPMENT

No.	Revision/Issue	Date
1		
2		
3		
4		

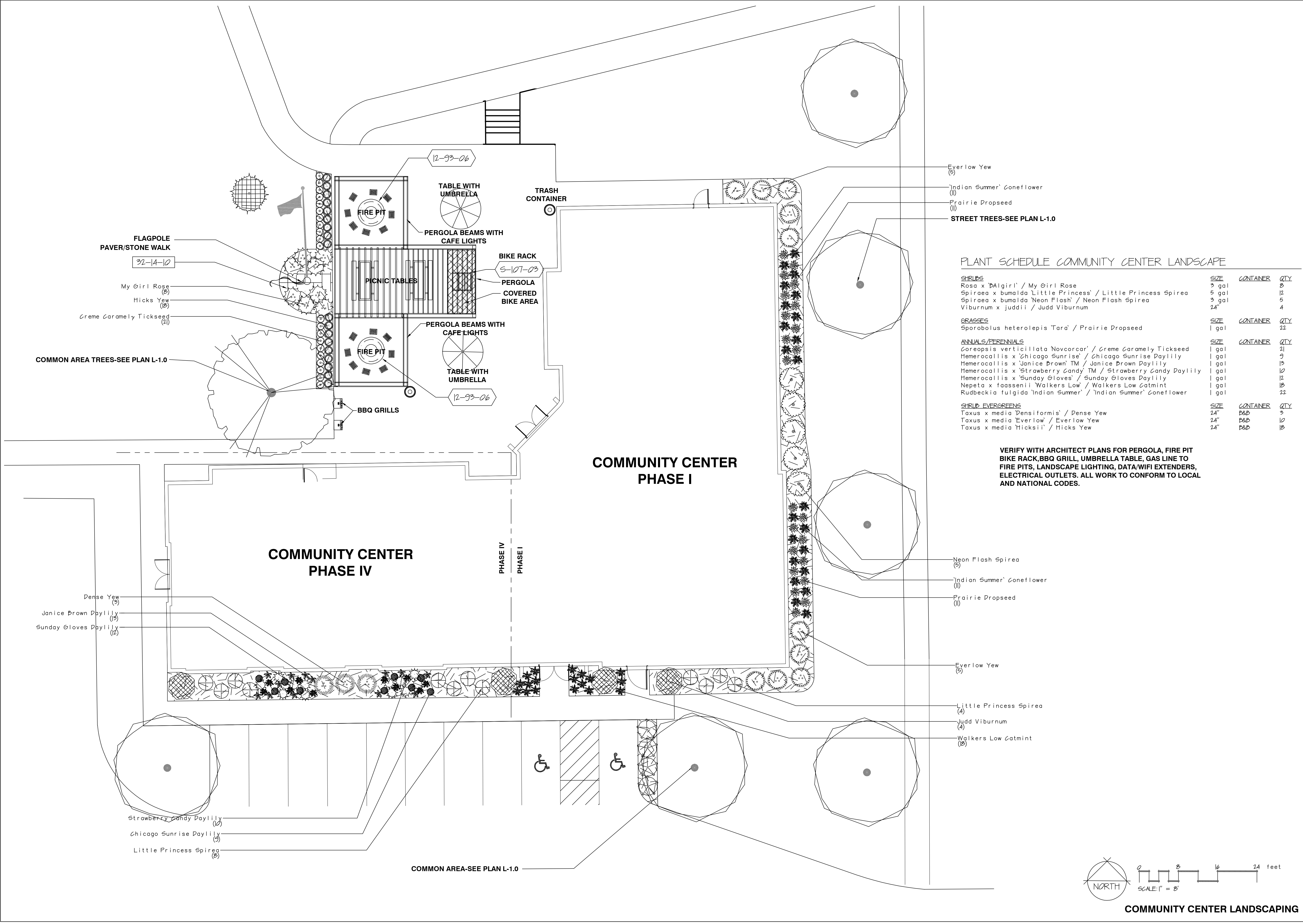

No.	Revision/Issue	Date
1		
2		
3		
4		

VETERANS COMMUNITY PROJECT
MILWAUKEE, WISCONSIN

Thomas H. Nordloh
Landscape Architect
Reg. # 057-000629

Project
20231023

Date
3-1-24

Scale

Sheet

L-4.0

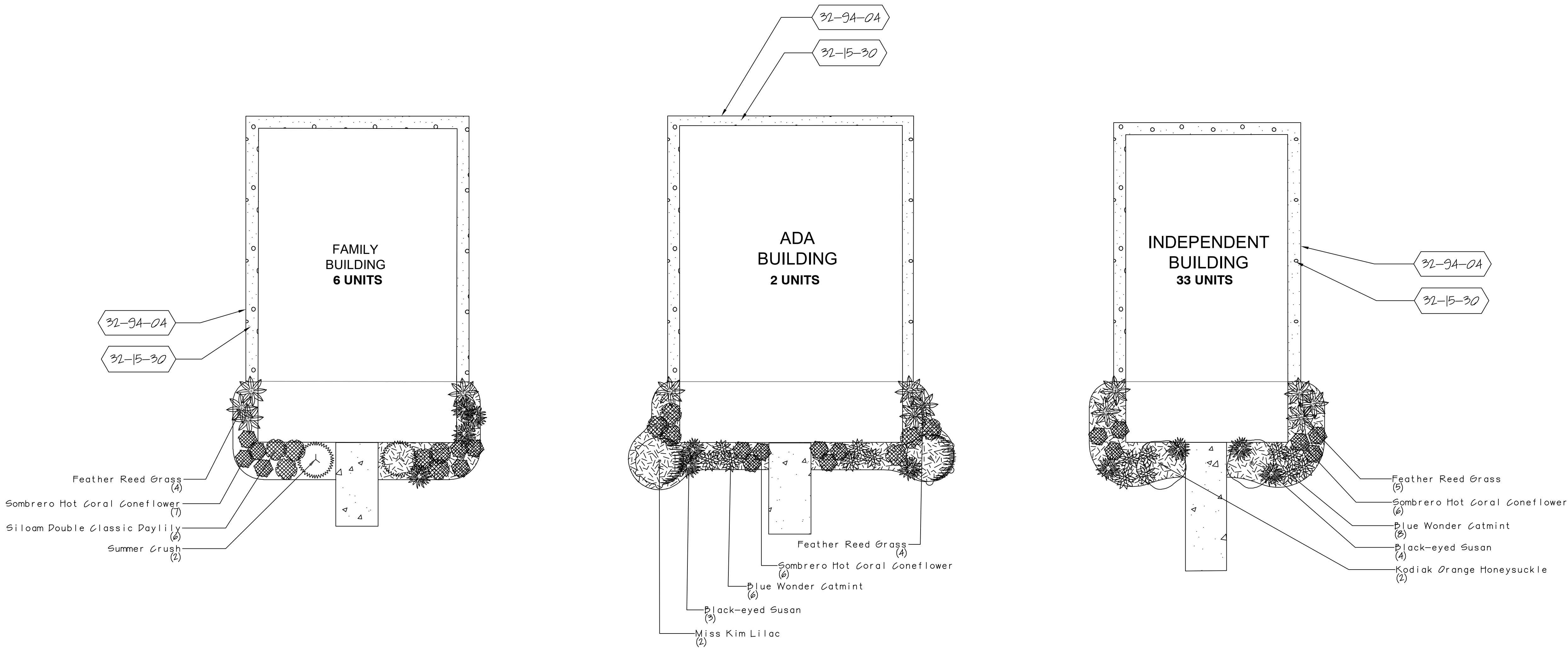

REFERENCE NOTES SCHEDULE FAMILY BUILDING

SYMBOL	Aggregate Surface DESCRIPTION	QTY
32-15-30	WASHED STONE, 4" DEPTH OVER FILTER/WEED FABRIC	60 sf
SYMBOL	Planting Accessories DESCRIPTION	QTY
32-94-04	EDGE, ALUMINUM EDGING, 16' LENGTH NON PAINTED	64 lf
32-94-119	SHREDDED BARK MULCH, 3-4" DEPTH	33 sf
32-95-01	EDGE, SHOVEL CUT BED EDGE, 4" DEPTH-SEE DETAIL	32 lf

REFERENCE NOTES SCHEDULE ADA BUILDING

SYMBOL	Aggregate Surface DESCRIPTION	QTY
32-15-30	WASHED STONE, 4" DEPTH OVER FILTER/WEED FABRIC	54 sf
SYMBOL	Planting Accessories DESCRIPTION	QTY
32-94-04	EDGE, ALUMINUM EDGING, 16' LENGTH NON PAINTED	66 lf
32-94-119	SHREDDED BARK MULCH, 3-4" DEPTH	85 sf
32-95-01	EDGE, SHOVEL CUT BED EDGE, 4" DEPTH-SEE DETAIL	42 lf

REFERENCE NOTES SCHEDULE IND. BUILDING

SYMBOL	Aggregate Surface DESCRIPTION	QTY
32-15-30	WASHED STONE, 4" DEPTH OVER FILTER/WEED FABRIC	57 sf
SYMBOL	Planting Accessories DESCRIPTION	QTY
32-94-04	EDGE, ALUMINUM EDGING, 16' LENGTH NON PAINTED	60 lf
32-94-119	SHREDDED BARK MULCH, 3-4" DEPTH	77 sf
32-95-01	EDGE, SHOVEL CUT BED EDGE, 4" DEPTH-SEE DETAIL	33 lf

PLANT SCHEDULE FAMILY BUILDING

SHRUBS	SIZE	QTY
Hydrangea macrophylla 'Hortmatarda' / Summer Crush	3 gal	2
GRASSES	SIZE	QTY
Calamagrostis x acutiflora 'Karl Foerster' / Feather Reed Grass	1 gal.	4
ANNUALS/PERENNIALS	SIZE	QTY
Echinacea purpurea 'Sombbrero Hot Coral' / Sombbrero Hot Coral Coneflower	1 gal	7
Hemerocallis x 'Siloam Double Classic' TM / Siloam Double Classic Daylily	1 gal	6
Rudbeckia fulgida sullivantii 'Goldsturm' / Black-eyed Susan	1 gal	4

PLANT SCHEDULE ADA BUILDING

SHRUBS	SIZE	QTY
Syringa patula 'Miss Kim' / Miss Kim Lilac	24"	2
GRASSES	SIZE	QTY
Calamagrostis x acutiflora 'Karl Foerster' / Feather Reed Grass	1 gal.	4
ANNUALS/PERENNIALS	SIZE	QTY
Echinacea purpurea 'Sombbrero Hot Coral' / Sombbrero Hot Coral Coneflower	1 gal	6
Hemerocallis x 'Siloam Double Classic' TM / Siloam Double Classic Daylily	1 gal	6
Nepeta x faassenii 'Blue Wonder' / Blue Wonder Catmint	1 gal	6
Rudbeckia fulgida sullivantii 'Goldsturm' / Black-eyed Susan	1 gal	3

PLANT SCHEDULE IND. BUILDING

SHRUBS	SIZE	QTY
Diervilla x '61X88544' TM / Kodiak Orange Honeysuckle	3 gal	2
GRASSES	SIZE	QTY
Calamagrostis x acutiflora 'Karl Foerster' / Feather Reed Grass	1 gal.	5
ANNUALS/PERENNIALS	SIZE	QTY
Echinacea purpurea 'Sombbrero Hot Coral' / Sombbrero Hot Coral Coneflower	1 gal	6
Nepeta x faassenii 'Blue Wonder' / Blue Wonder Catmint	1 gal	8
Rudbeckia fulgida sullivantii 'Goldsturm' / Black-eyed Susan	1 gal	4

NOTE; BUILDING LANDSCAPING IS FOR FUTURE INSTALLATION.
SCHEDULE QUANTITIES ARE FOR (1) UNIT

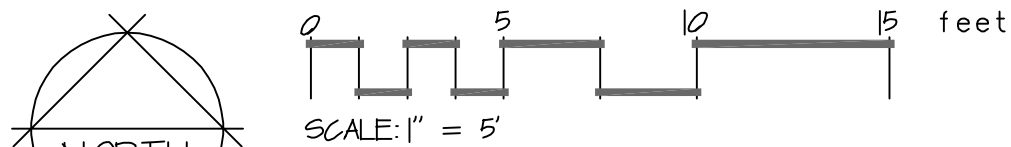

TYPICAL VETERAN HOME LANDSCAPING

PLANT SCHEDULE OVERALL SITE LANDSCAPE

COMMON NAME	BOTANICAL NAME	SIZE	CONTAINER	QTY
TREES				
Autumn Blaze Maple	Acer freemanii 'Autumn Blaze'	2.5" Cal.	B&B	4
Celebrationw Freeman Maple	Acer x freemanii 'Celzam'	2.5" Cal.	B&B	2
Autumn Brilliance Serviceberry	Amelanchier canadensis 'Autumn Brilliance'	6'	B&B	13
Common Hackberry	Celtis occidentalis	2.5" Cal.	B&B	5
Honey Locust	Gleditsia triacanthos	2.5" Cal.	B&B	2
Kentucky Coffeetree	Gymnocladus dioica 'Espresso'	2.5" Cal.	B&B	4
Raspberry Spearw Crabapple	Malus x 'JFS KW213MX'	6'	B&B	9
Exclamation London Plane Tree	Platanus x acerifolia 'Exclamation' TM	2.5" Cal.	B&B	4
Ivory Silk Japanese Tree Lilac	Syringa reticulata 'Ivory Silk'	6'	B&B	9
EVERGREEN TREES				
Norway Spruce	Picea abies	6'	B&B	1
Black Hills Spruce	Picea glauca 'Densata'	6'	B&B	3
White Pine	Pinus strobus	6'	B&B	3
Techny Arborvitae	Thuja occidentalis 'Techny'	5'	B&B	26
SHRUBS				
Southern Bush-honeysuckle	Diervilla sessilifolia 'Butterfly'	5 gal		4
ANNUALS/PERENNIALS				
Autumn Joy Sedum	Sedum x 'Autumn Joy'	1 gal		21
SHRUB EVERGREENS				
Kallay Compact Pfitzer Juniper	Juniperus chinensis 'Kallays Compact'	5 gal		7

PLANT SCHEDULE STREET TREES

COMMON NAME	BOTANICAL NAME	SIZE	CONTAINER	QTY
TREES				
Autumn Blaze Maple	Acer freemanii 'Autumn Blaze'	2.5" Cal.	B&B	4
Common Hackberry	Celtis occidentalis	2.5" Cal.	B&B	5
Kentucky Coffeetree	Gymnocladus dioica 'Espresso'	2.5" Cal.	B&B	4
Exclamation London Plane Tree	Platanus x acerifolia 'Exclamation' TM	2.5" Cal.	B&B	4

PLANT SCHEDULE COMMON AREA PLANTING

COMMON NAME	BOTANICAL NAME	SIZE	CONTAINER	QTY
TREES				
Celebrationw Freeman Maple	Acer x freemanii 'Celzam'	2.5" Cal.	B&B	2
Autumn Brilliance Serviceberry	Amelanchier canadensis 'Autumn Brilliance'	6'	B&B	13
Honey Locust	Gleditsia triacanthos	2.5" Cal.	B&B	2
Raspberry Spearw Crabapple	Malus x 'JFS KW213MX'	6'	B&B	9
Ivory Silk Japanese Tree Lilac	Syringa reticulata 'Ivory Silk'	6'	B&B	9
EVERGREEN TREES				
Norway Spruce	Picea abies	6'	B&B	1
Black Hills Spruce	Picea glauca 'Densata'	6'	B&B	3
White Pine	Pinus strobus	6'	B&B	3
Techny Arborvitae	Thuja occidentalis 'Techny'	5'	B&B	26
SHRUBS				
Southern Bush-honeysuckle	Diervilla sessilifolia 'Butterfly'	5 gal		4
ANNUALS/PERENNIALS				
Autumn Joy Sedum	Sedum x 'Autumn Joy'	1 gal		21
SHRUB EVERGREENS				
Kallay Compact Pfitzer Juniper	Juniperus chinensis 'Kallays Compact'	5 gal		7

REFERENCE NOTES SCHEDULE OVERALL SITE LANDSCAPE

SYMBOL	Unit Paving DESCRIPTION	QTY
32-14-21	WOODCHIP WALKING/BIKING PATH @ 6' WIDTH, INSTALL OVER HEAVY DUTY GEOTEXTILE FABRIC	7,555 sf
SYMBOL	Aggregate Surface DESCRIPTION	QTY
32-15-30	WASHED STONE 1.5-2" @ 4" DEPTH OVER FILTER/WEED FABRIC	105 sf
SYMBOL	Planting DESCRIPTION	QTY
32-93-10	SEED AND STRAW MULCH. USE REINDARS PREMIUM 60 SEED MIX, INSTALL AT RECOMMENDED RATES. FERTILIZE AT 1/2 RATE WITH 10-10-10 AFTER SEED HAS GERMINATED	6,471 sf
32-93-20	REINDARS PREMIUM 60 TURF-SEED AND DN SHORT TERM EROSION BLANKET. INSTALL PER MANUFACTURERS GUIDELINES. STAPLES MUST BE FULLY INSTALLED IN THE GROUND. LONG TERM AND GREEN NETTED BLANKET AND BENT OVER STAPLES WILL NOT BE ACCEPTED	117,162 sf
32-93-240	DRY BOTTOM DETENTION POND SEED MIX, PIZZO NATIVE PLANT NERSERY, WWW.PIZZONURSERY.COM	6,251 sf
32-93-26	TURF REINFORCEMENT MAT, NORTH AMERICAN GREEN C-350 or EQUAL	242 sf
32-93-27	NO-MOW FESCUE AND DN EROSION BLANKET	8,897 sf
SYMBOL	Planting Accessories DESCRIPTION	QTY
32-94-04	EDGE, ALUMINUM EDGING, 16' LENGTH NON PAINTED	76 lf
32-94-119	SHREDDED BARK MULCH, 3-4" DEPTH	596 sf
32-94-136	3' DIAMETER MULCH TREE RING	56
32-95-01	EDGE, SHOVEL CUT BED EDGE, 4" DEPTH-SEE DETAIL	256 lf
SYMBOL	Storm Drainage Utilities DESCRIPTION	QTY
33-41-15	8" PVC DRAIN TILE	23 lf

REFERENCE NOTES SCHEDULE COMMUNITY CENTER LANDSCAPE

SYMBOL	Site Furnishings DESCRIPTION	QTY
12-93-06	4.5' DIAMETER STONE FIRE PIT, 30" PUSH BUTTON GAS BURNER, 55' DIAMETER STONE CAP WITH 6" OVERHANG	2
SYMBOL	Unit Paving DESCRIPTION	QTY
32-14-10	BLUESTONE PAVING ON 1" PEDDING AND 5" CRUSHED LIMESTONE BASE. COMPACT BASE TO 95% PROCTOR DENSITY. COMPACT TRENCHES BEFORE INSTALLING BASE	36 sf
SYMBOL	Site Furnishings DESCRIPTION	QTY
32-93-44	CEDAR PERGOLA, VERIFY SIZE AND HEIGHT	1
SYMBOL	Planting Accessories DESCRIPTION	QTY
32-94-119	SHREDDED BARK MULCH, 3-4" DEPTH	1,476 sf
32-95-01	EDGE, SHOVEL CUT BED EDGE, 4" DEPTH-SEE DETAIL	231 lf
SYMBOL	Site Furnishings DESCRIPTION	QTY
5-107-03	MADRAX BIKE RACK-PHX-SNG-4 1-7/8" tube 24" W x 36" L x 36" H 4-bikes	1
5-109	TYPICAL FLAGPOLE, VERIFY TYPE, SIZE LOCATION WITH ARCHITECT	1
5-110	TYPICAL BBQ GRILL, VERIFY SIZE, FUEL TYPE, FINAL LOCATION WITH ARCHITECT	2
5-111	TYPICAL TRASH RECEPTICAL, VERIFY FINAL TYPE, LOCATION AND QUANTITY BY ARCHITECT	2
5-112	TYPICAL 6 PERSON DINING TABLE AND UMBRELLA, VERIFY WITH ARCHITECT FINAL TYPE AND QUANTITY	2

GENERAL LANDSCAPE NOTES:

- Topsoil return to depth of 4" minimum is by excavating contractor. Berms (if applicable) are by others. Returned topsoil to have no rock larger than 1", construction debris and/or roots in the soil. Contact general contractor if soil is not acceptable for proper plant growth.
- Always contact Diggers Hotline (800-242-8511) or JULIE 811 (or 1-800-892-0123) before proceeding with any work.
- Landscape contractor is required to visit the site and review all civil plans related to the project. The civil plans take precedence over the landscape plans.
- Plant material to be of the highest quality available and should not include # 2 grade trees, evergreens or shrubs. Landscape contractor is to verify plant quantities Labeled plants have precedence over the plant table. Verify quantity with a hand takeoff of the plan. Any substitutions of plant type, quantity or size must be approved by city forester..
- Planting beds shall receive a 3" layer of high quality non-dyed shredded hardwood mulch. 3' diameter tree rings shall be installed around all trees and evergreens in the turf areas. Perennial and annual beds shall receive between a 1-2" layer of shredded bark mulch.
- Spade cut plant beds and tree rings with a 4" deep shovel cut.
- Perennial and annual beds to have a 2" layer of compost mulch incorporated 6" deep into the planting bed before installation of plants.
- Seeded lawn areas to have high quality Bluegrass seed blend for sunny areas, shade areas to have a Bluegrass and Fescue blend of seed. See civil plans for turf restoration. Apply a 10-10-10 starter fertilizer after turf has germinated. Follow manufactures direction on fertilizer application rates.
- Sodded turf (if applicable) to be installed in staggered fashion with tight joints. Sod to be rolled and watered to a depth of 3-4" immediately upon laying of the turf. Stake sod on slopes of less than 3:1 grade. Peat sod is not acceptable.
- Erosion blanket shall be installed on seeded slopes with a grade of 3:1 or less. 90 day single net, double net or Turf Reinforcement Mats shall be installed per the required use. Follow manufactures stapling guidelines to ensure proper stabilization. Install erosion blanket for dormant seed applications (after November 1st) or mid-summer installations or where ever applicable to promote healthy turf establishment.
- Landscape contractor is responsible to maintain the site for a period of 45 days after substantial completion of project. This will include watering, mowing of turf areas as needed, weeding plant beds, maintaining a clean site and other activities to ensure proper growth of the landscape.
- If an irrigation system is not installed a temporary irrigation system shall be set up for a period of 30 days to water lawn areas. Install drip irrigation for plant beds. Install timers that will enable the new turf areas to receive enough water to properly germinate seed. Owner to provide access to water from outside of building to facilitate proper watering. Seed areas may require additional time for proper establishment
- Warranty of plants, trees, evergreens, shrubs shall be for a period of 18 months from date of substantial completion. Perennials, ornamental grasses, annuals shall be guaranteed for one (1) growing season. One replacement will be required of each dead plant at the end of the warranty period.

101 TREE PLANTING DETAIL
1" = 1'-0"

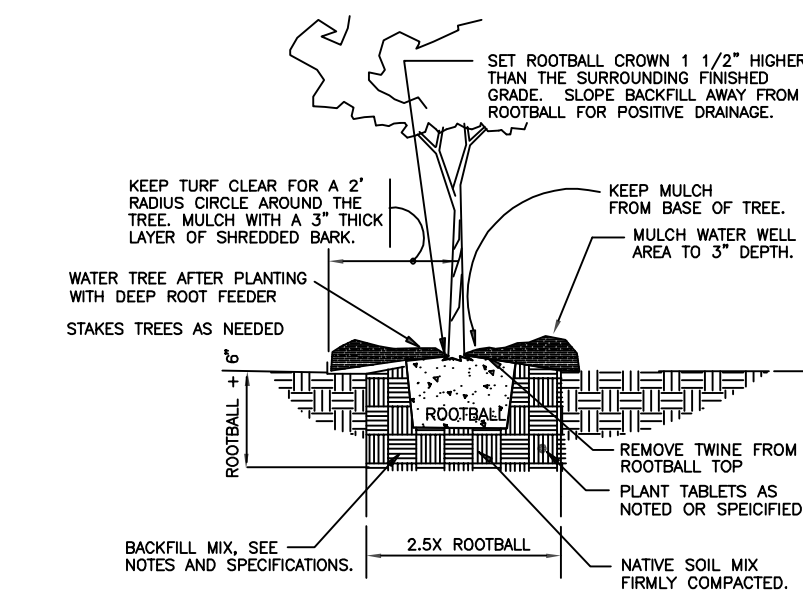

102 EVERGREEN PLANTING DETAIL
1" = 1'-0"

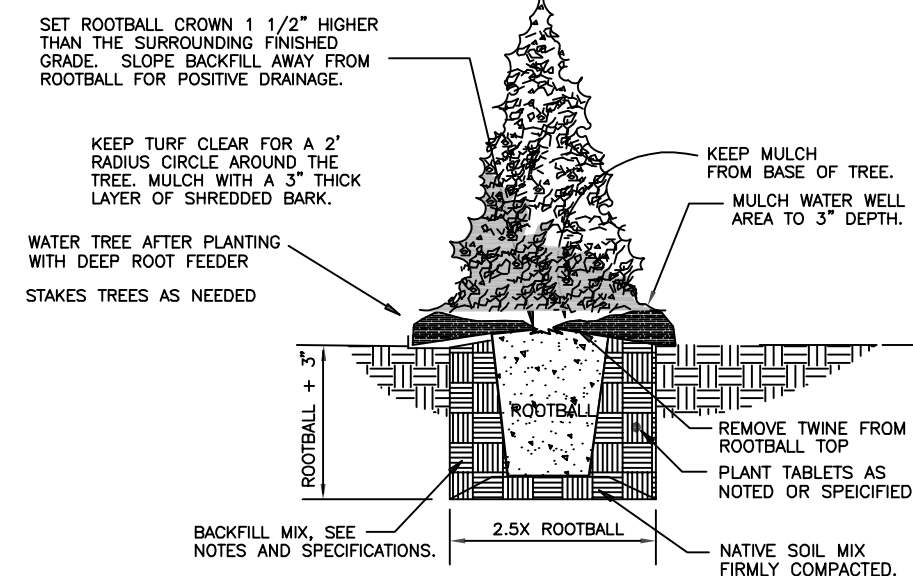

103 SHRUB PLANTING
1" = 1'-0"

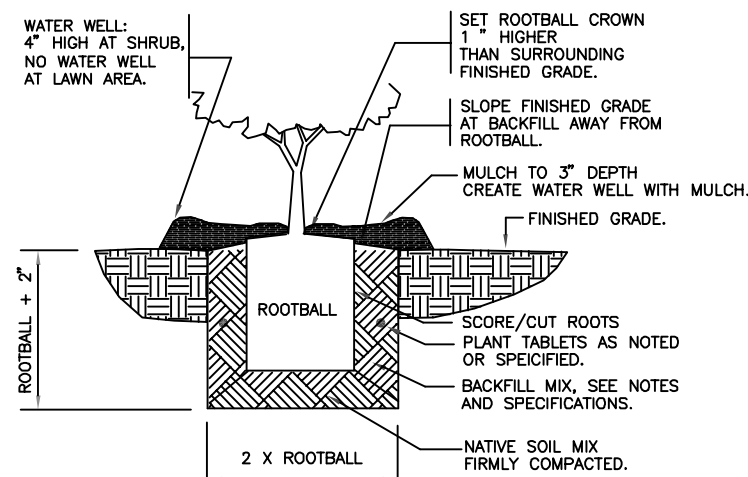

104 GROUNDCOVER AND PERENNIAL DETAIL
3/4" = 1'-0"

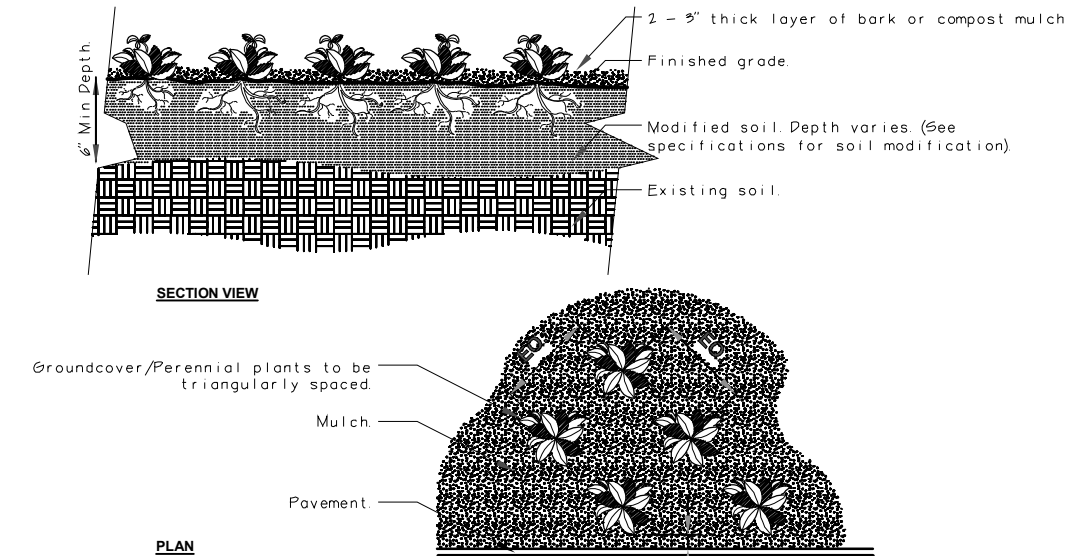

202 MAINTENANCE OR RODENT STRIP
3/4" = 1'-0"

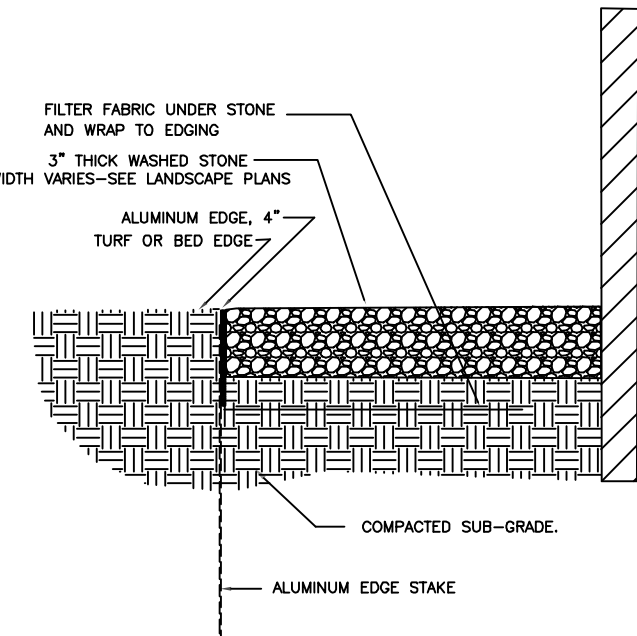

RENDERINGS FOR CONCEPTUAL REFERENCE ONLY; IMAGE MAY NOT REFLECT LATEST DESIGN, REFERENCE ELEVATIONS AND SCHEDULES FOR FINISHES.



DRAWING INDEX

GENERAL	
0A0.0	COVER SHEET
CIVIL	
T0.10	CIVIL COVERSHEET
C0.20	WATER AND SANITARY DETAILS
C0.30	STORM & EROSION CONTROL DETAILS
C0.40	ROAD DETAILS
C1.00	GRADING & EROSION CONTROL PLAN
C1.10	BASIN DETAILS
C2.00	ROAD & STORM PLAN & PROFILE
C3.00	WATERMAIN & SANITARY SYSTEM MAP
C3.10	WATERMAIN & SANITARY PLAN & PROFILE
LANDSCAPE	
L-1.0	OVERALL LANDSCAPE PLAN
L-2.0	FUTURE WEST AREA DEVELOPMENT
ARCHITECTURAL	
2A0.1	PHASING PLAN
2A0.2	ARCHITECTURAL SITE PLAN & DETAILS
2A0.3	TRASH ENCLOSURE PLAN AND DETAILS
4A1.1	FIRST FLOOR PLAN
4A3.1	ROOF PLAN
4A4.1	EXTERIOR ELEVATIONS
4A4.2	EXTERIOR ELEVATIONS

PROJECT TEAM

ARCHITECT FINKLE + WILLIAMS ARCHITECTURE 6767 Reiner Blvd., Suite 100 Lenexa, Kansas 66219 PH: 913.498.1550	CONTRACTOR TBD
CIVIL FIRM NAME 316 North Milwaukee St. Landmark Building, Suite 302 Milwaukee, WI 53202-5888 PH: 414.465.1200	MECHANICAL PKMR 13300 W. 98th St. Lenexa, KS 66215 PH: 913.492.2400
LANDSCAPE TOM NORDLOH ASSOCIATES 4111 Taft Rd. Kenosha, WI 53142 PH: 262.496.9191	PLUMBING PKMR 13300 W. 98th St. Lenexa, KS 66215 PH: 913.492.2400
STRUCTURAL STAND STRUCTURAL ENG. 6234 Robinson Street Overland Park, KS 66204 PH: 913.214.2169	ELECTRICAL PKMR 13300 W. 98th St. Lenexa, KS 66215 PH: 913.492.2400



FINKLE + WILLIAMS
ARCHITECTURE

PROJECT ADDRESS
6767 N. 60th Street
Milwaukee, WI 53223

VCP - MILWAUKEE

PROJECT NUMBER
22043

RELEASE DATE
MARCH 1, 2024

ISSUED FOR
Planning Review

CURRENT REVISION



6767 N. 60th Street
Milwaukee, WI 53223

Project No.: 22043
Date: MARCH 1, 2024
Issued For: Planning Review

[illegible]

REGISTRATION

NOT FOR CONSTRUCTION

PROJECT TEAM	
ARCHITECT	FINKLE+WILLIAM ARCHITECTURE
CIVIL	CIVIL CONSULTANT
LANDSCAPE	LANDSCAPE
STRUCTURAL	STRUCTURAL
PLUMBING	PLUMBING
MECHANICAL	MECHANICAL
ELECTRICAL	ELECTRICAL
FIRE PROTECTION	FIRE PROTECTION
CONTRACTOR	GC



8787 RENNER BLVD., SUITE 100
LENEXA, KANSAS 66219
913.498.1550
www.finklewilliams.com

SHEET TITLE

PHASING PLAN

SHEET NUMBER

2A0.1

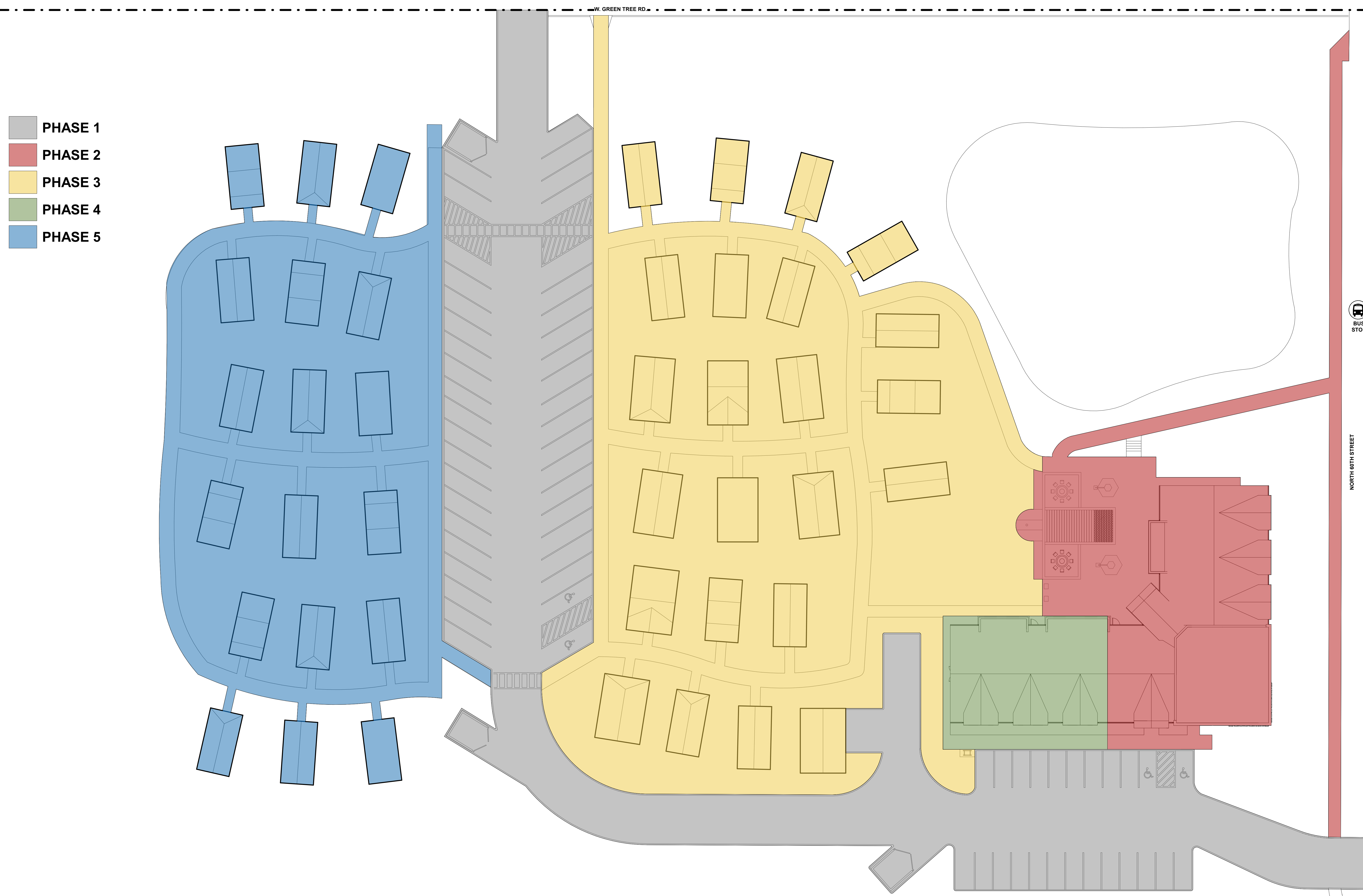

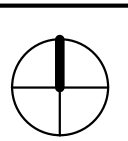

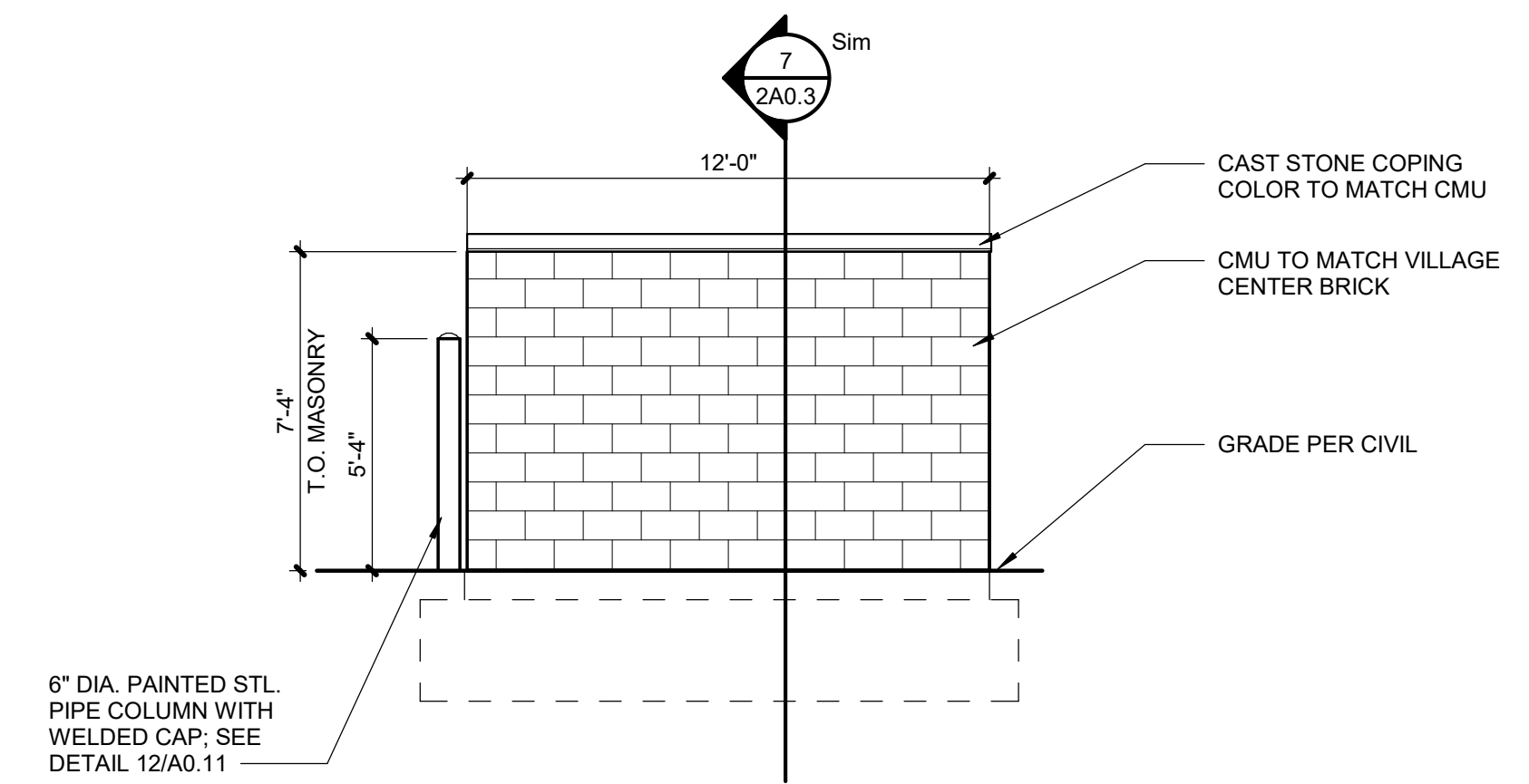
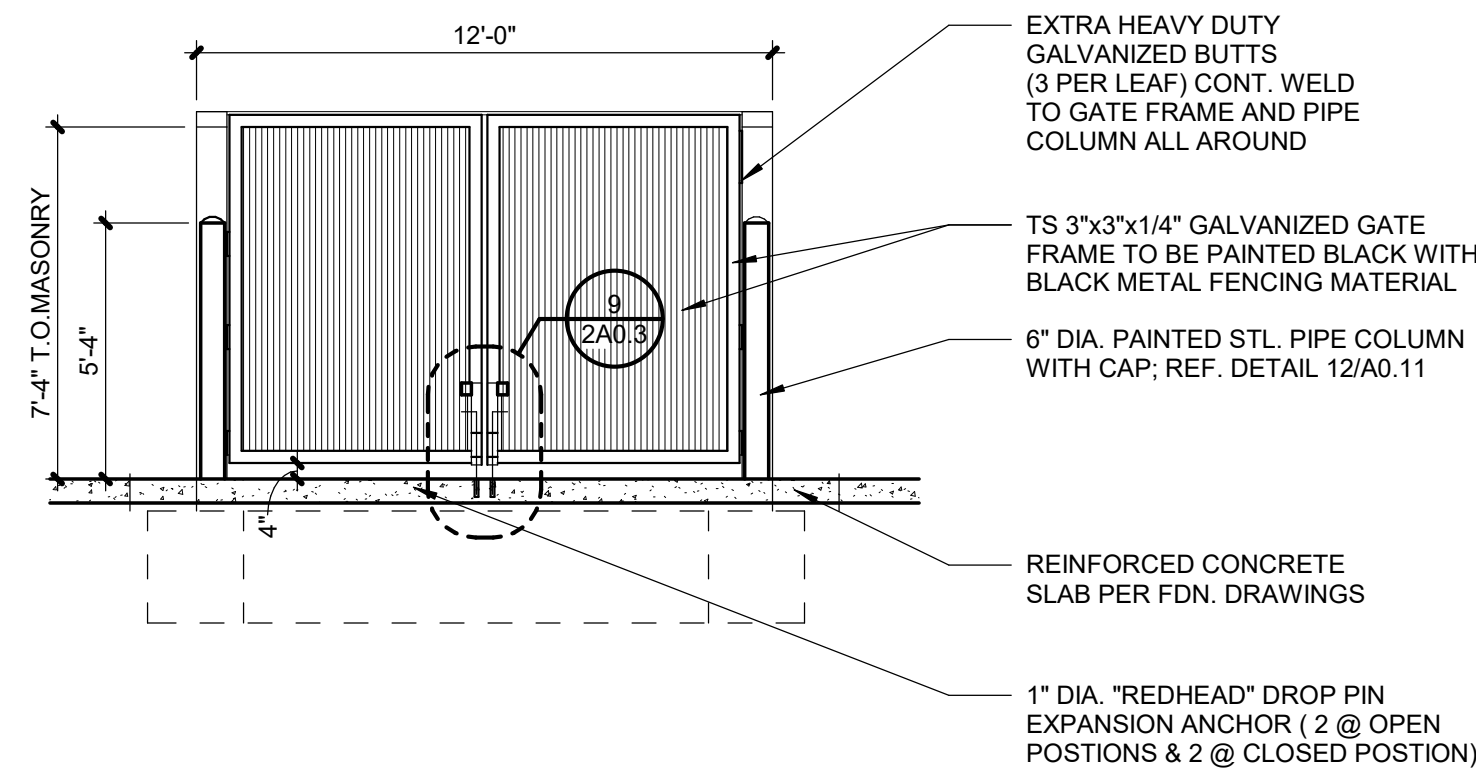

6	TRASH ENCLOSURE- ELEVATION
2A0.3	SCALE : 1/4" = 1'-0"

3	TRASH ENCLOSURE- ELEVATION
2A0.3	SCALE : 1/4" = 1'-0"

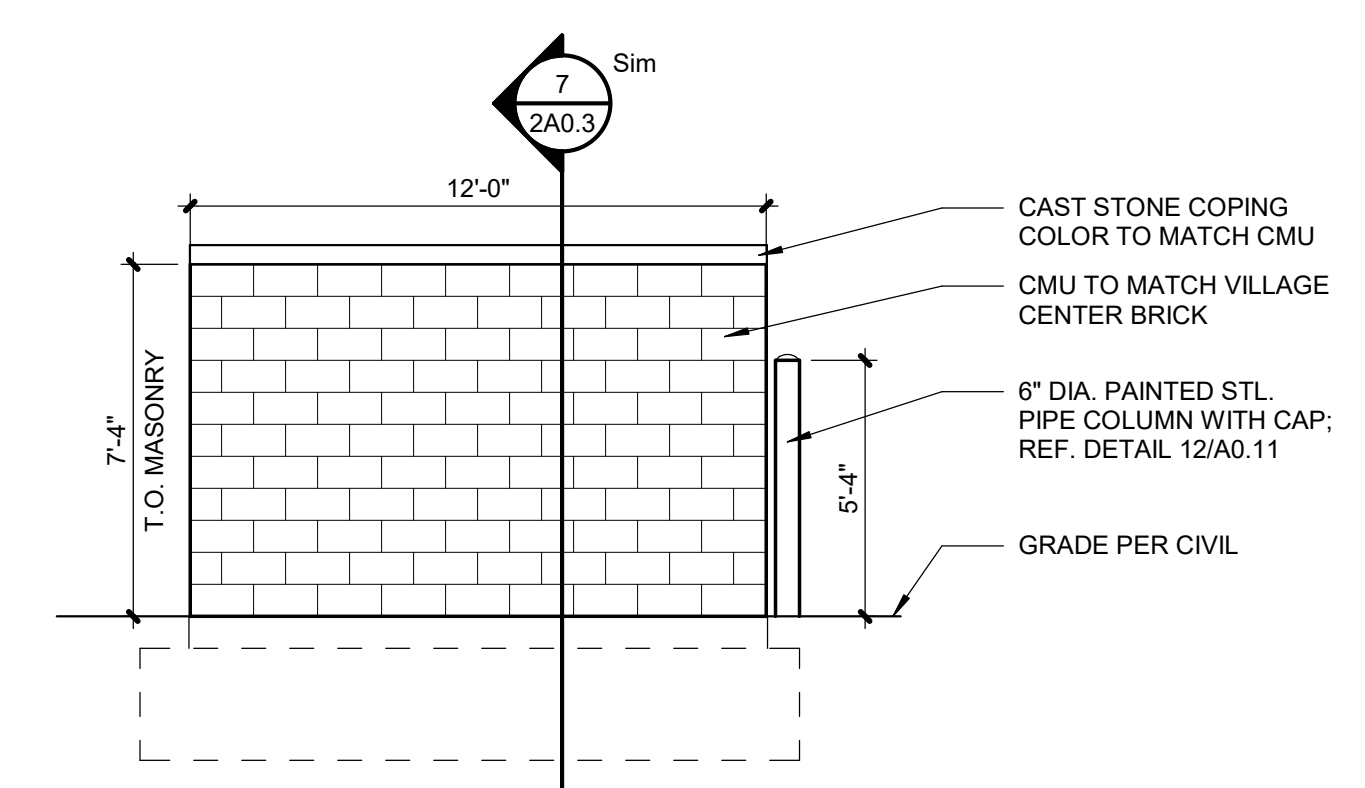
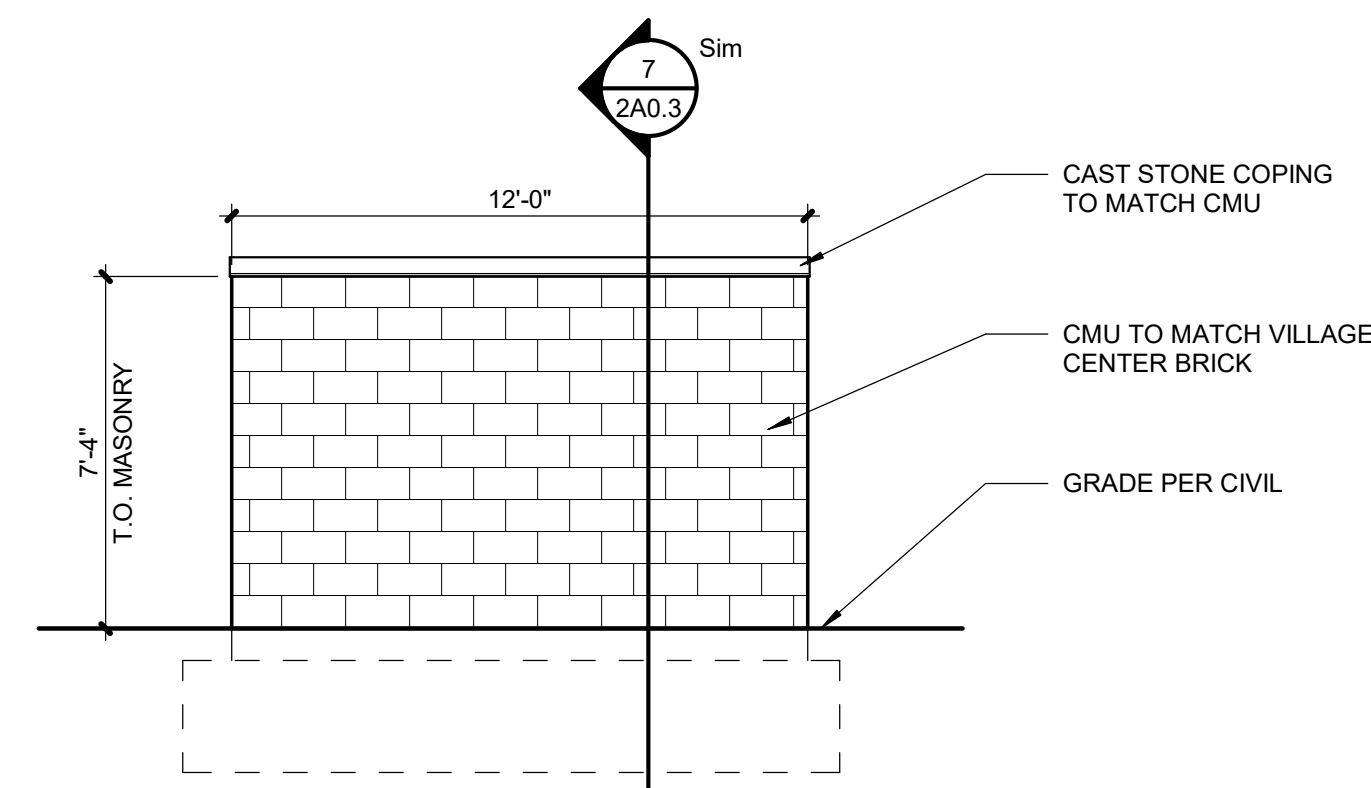
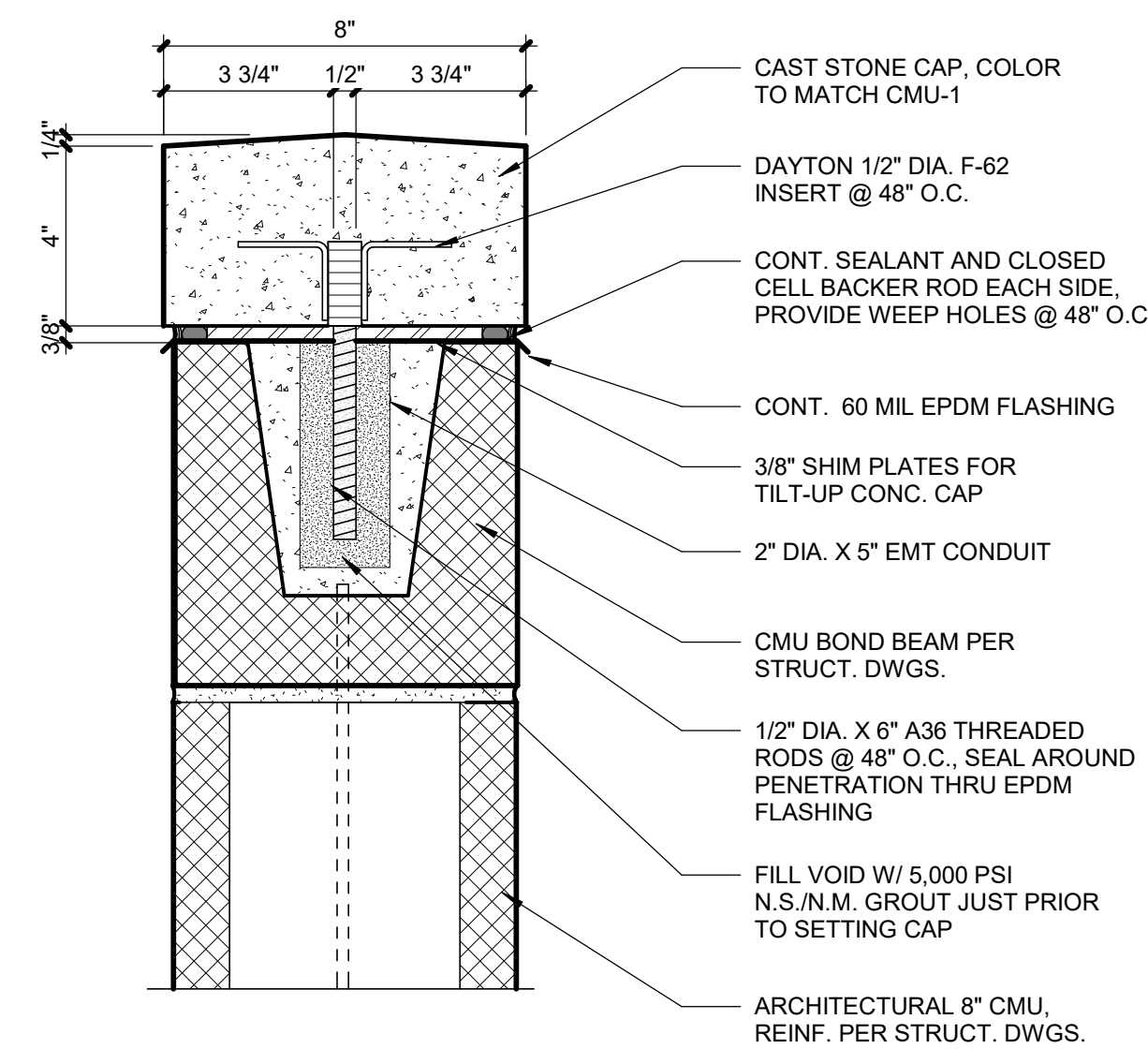

5	TRASH ENCLOSURE- ELEVATION
2A0.3	SCALE : 1/4" = 1'-0"

2	TRASH ENCLOSURE- ELEVATION
2A0.3	SCALE : 1/4" = 1'-0"

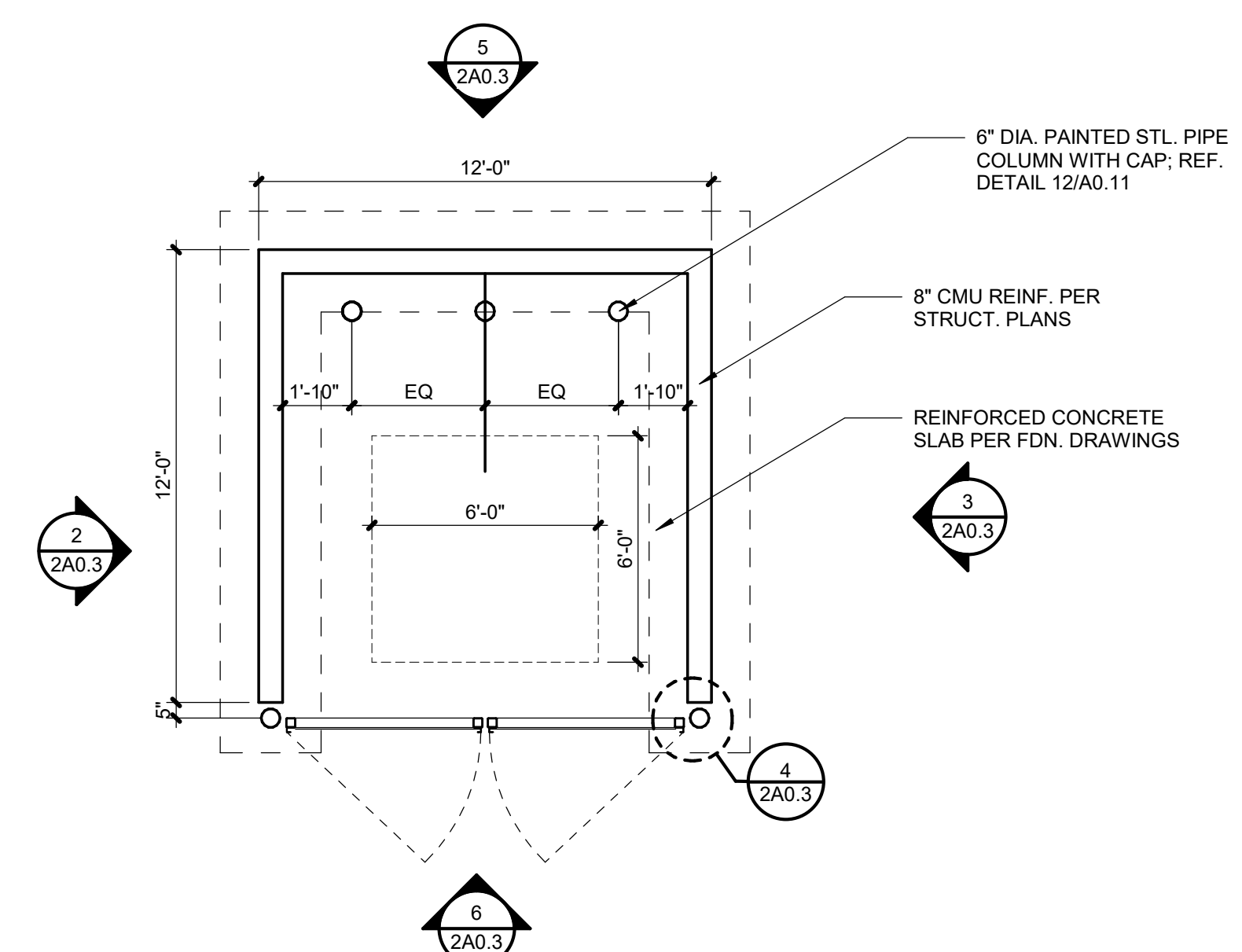
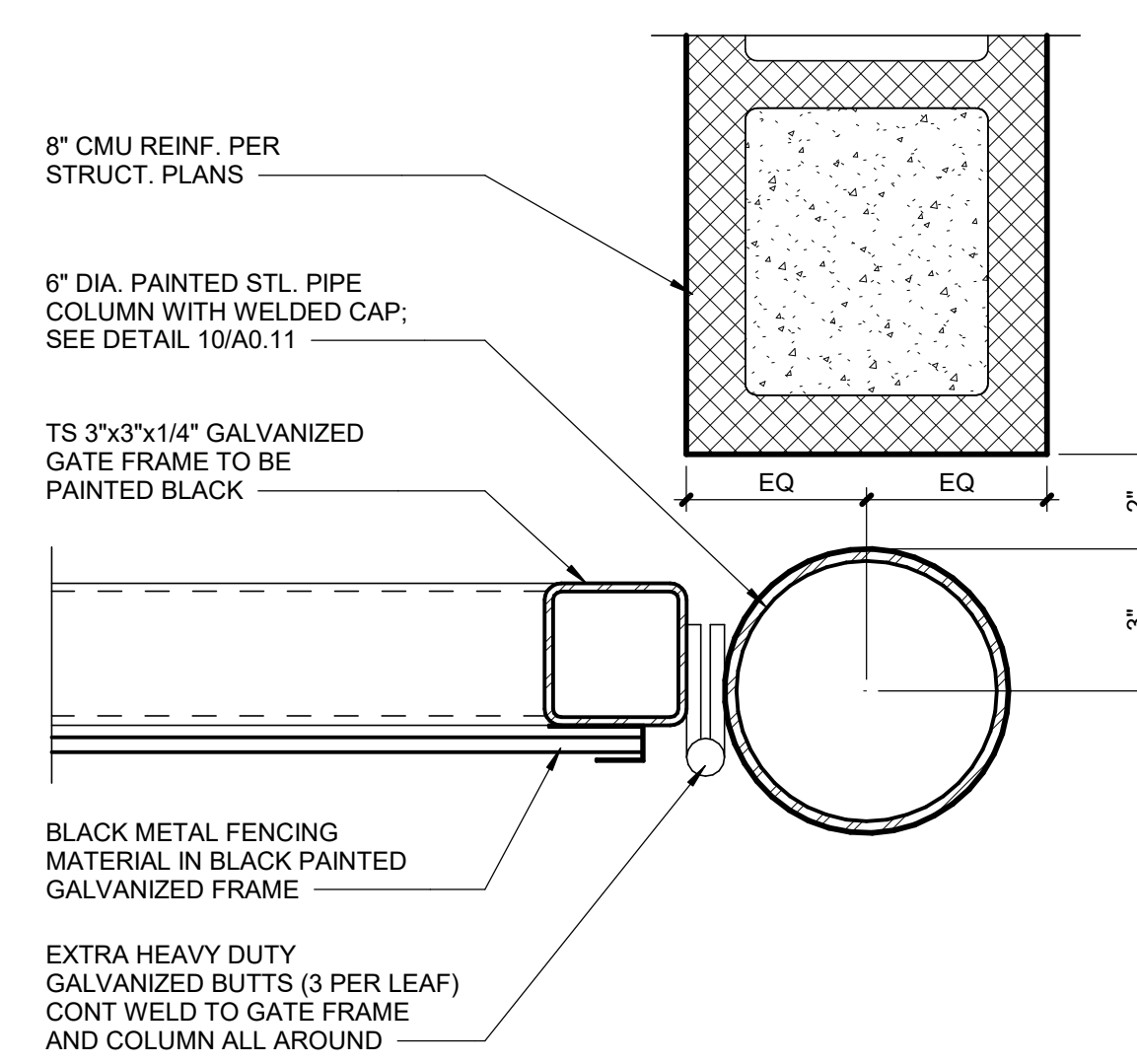
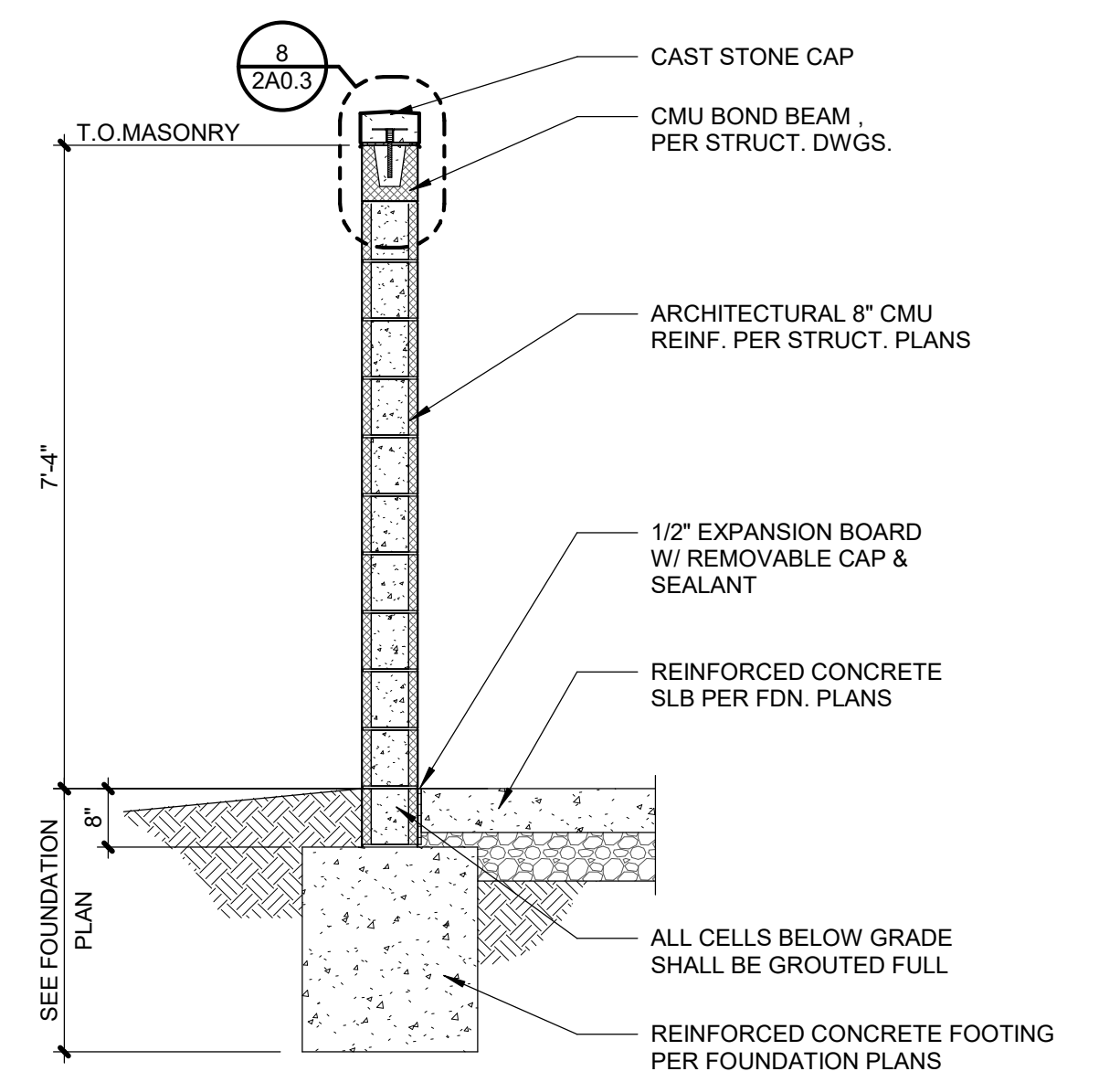
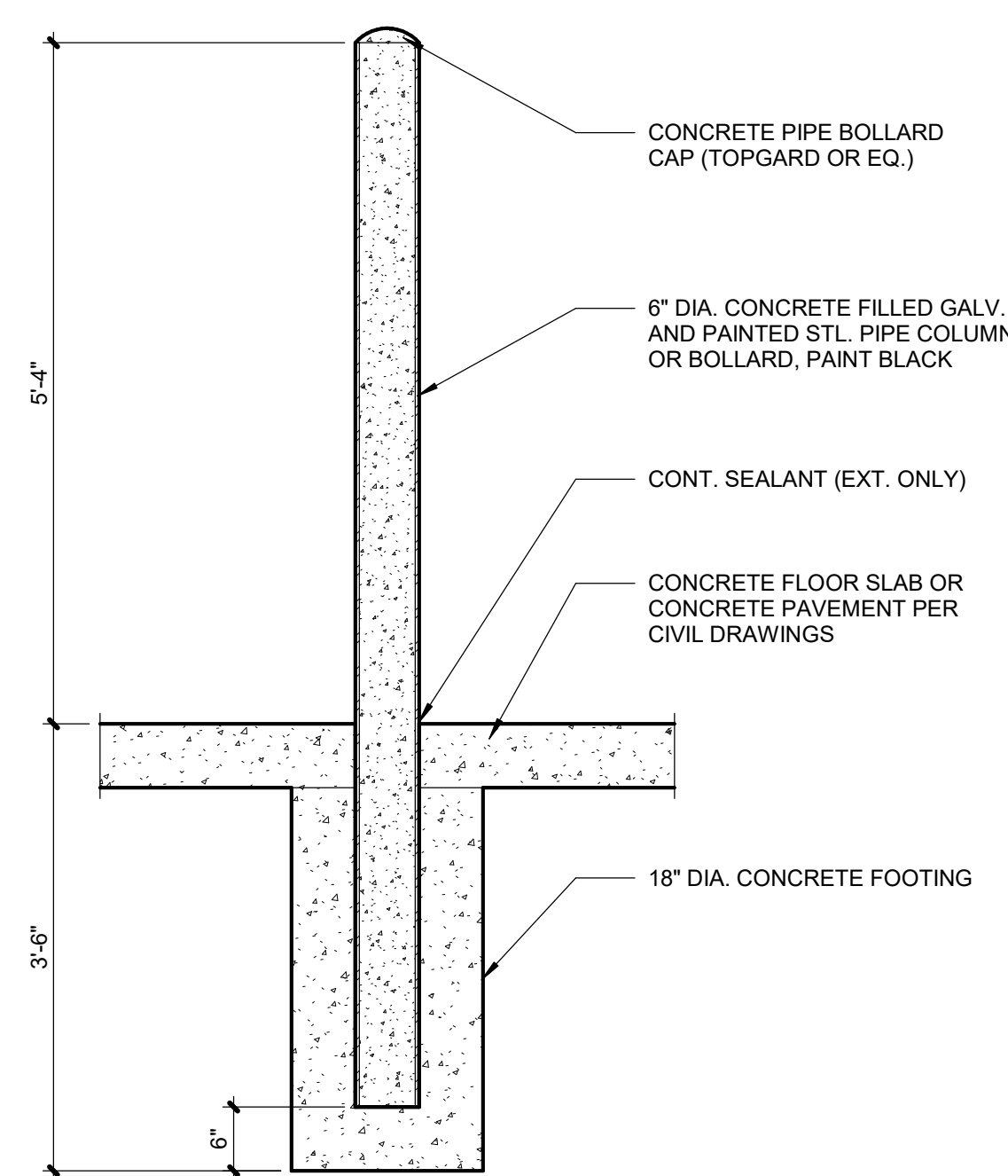

7	WALL SECTION
2A0.3	SCALE : 1/2" = 1'-0"

1	TRASH ENCLOSURE- PLAN
2A0.3	SCALE : 1/4" = 1'-0"



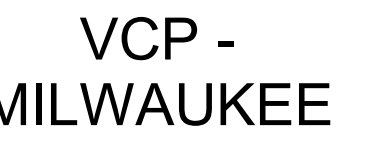

Project No.:	22043
Date:	MARCH 1, 2024
Issued For:	Planning Review

[illegible]

NOT FOR CONSTRUCTION



FIRST FLOOR
PLAN

4A1.1

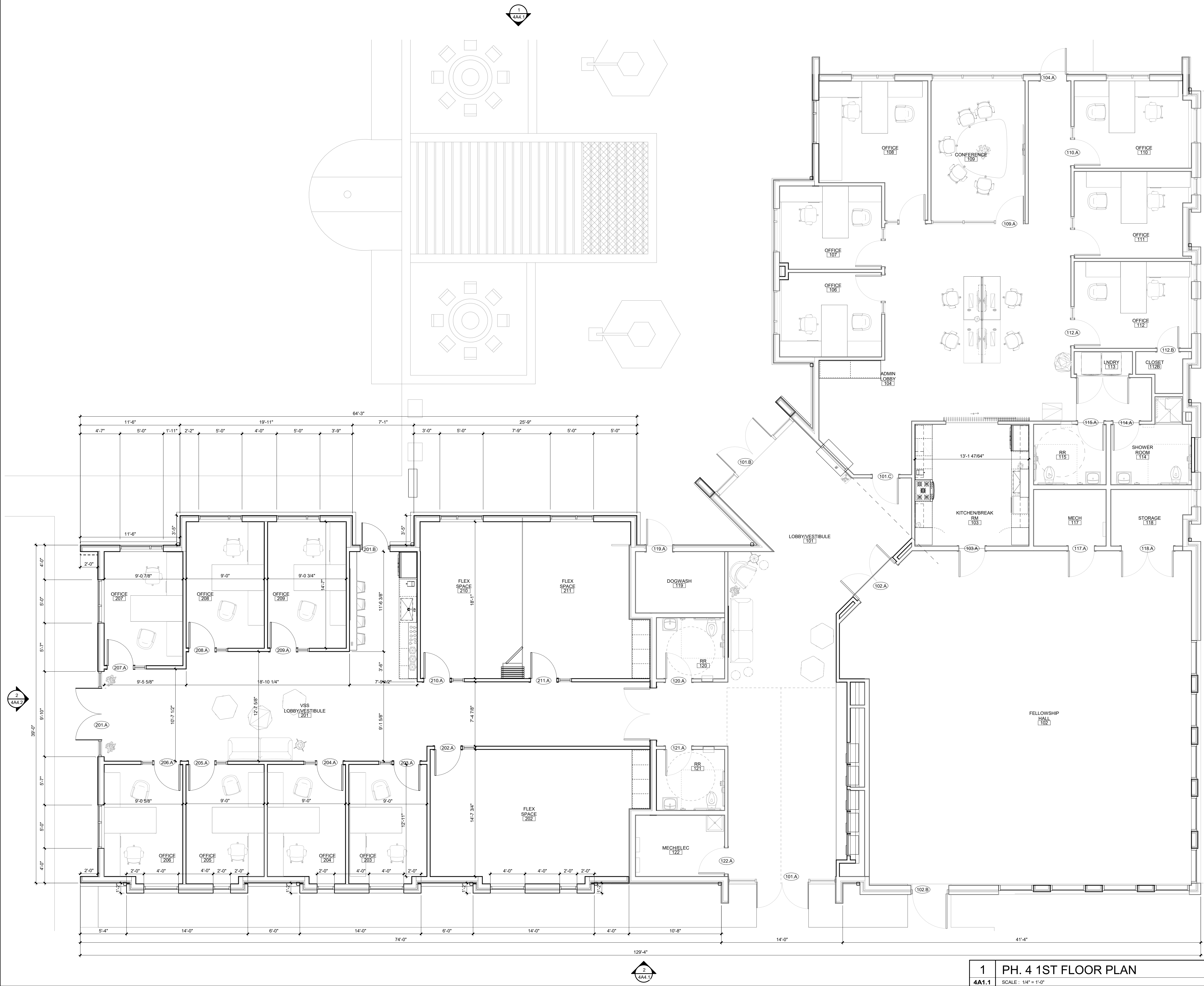



6767 N. 60th Street
Milwaukee, WI 53223

Project No.: 22043

Date: MARCH 1, 2024

Issued For: Planning Review

REVISIONS

[illegible]

REGISTRATION

NOT FOR CONSTRUCTION

PROJECT TEAM

ARCHITECT FINKLE+WILLIAM
ARCHITECTURE

CIVIL	CIVIL CONSULTANT
-------	---------------------

LANDSCAPE LANDSCAPE

STRUCTURAL STRUCTURAL

PLUMBING PLUMBING

MECHANICAL MECHANICAL

ELECTRICAL ELECTRICAL

FIRE PROTECTION FIRE PROTECTION

CONTRACTOR GC



8787 RENNER BLVD., SUITE 10
LENEXA, KANSAS 66219
913.498.1550
www.finklewilliams.com

SHEET TITLE

ROOF PLAN

SHEET NUMBER

4A3.1

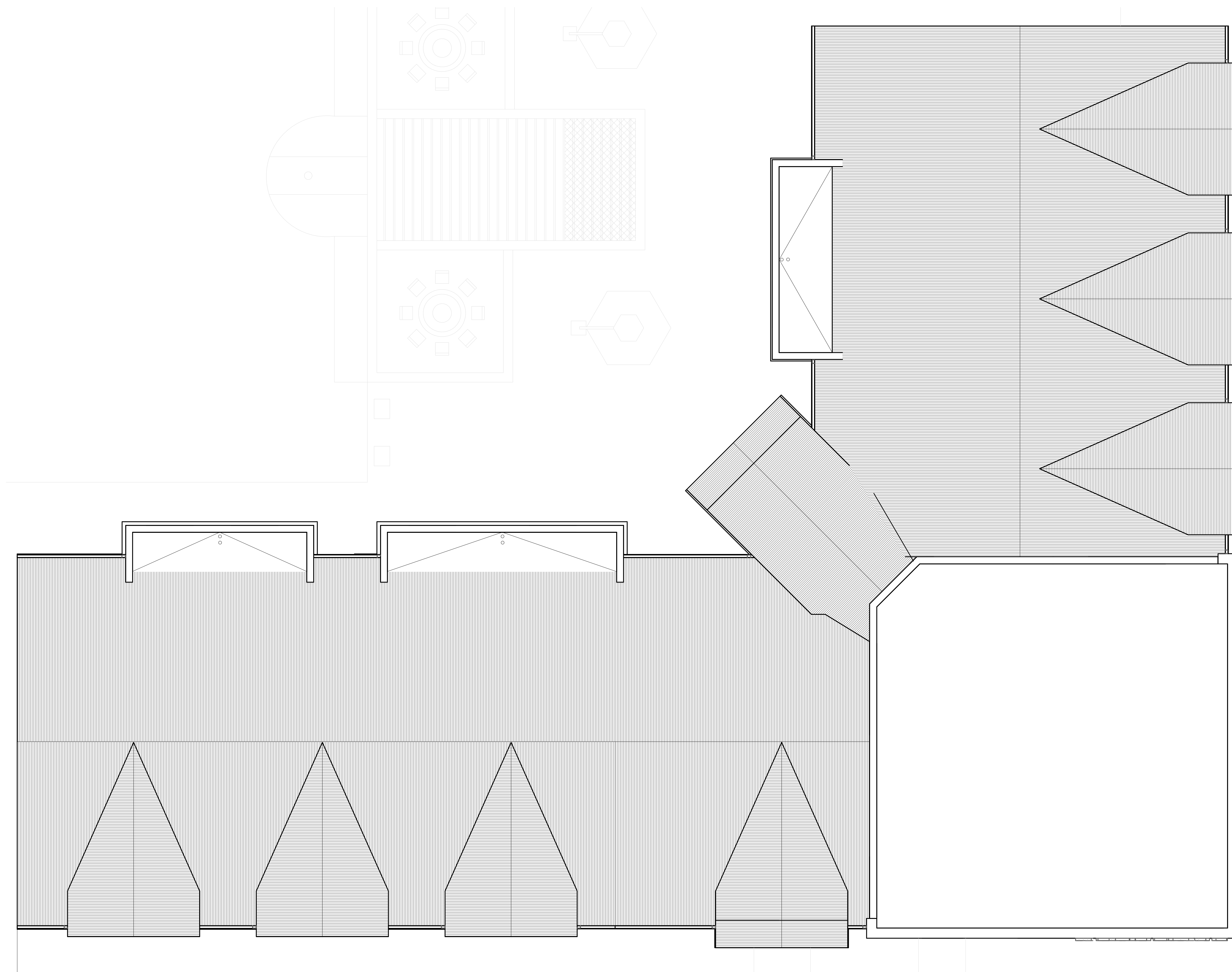

3/1/2024 4:11:42 PM | VCP - MILWAUKEE

1

PH. 4 ROOF PLAN

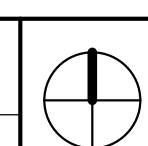

SHEET NUMBER

<u>BR-1:</u>	ENDFACET CLAY PRODUCT CO FADE BRICK: ASTM C216 GRADE: SW TYPE: FFX COLOR: Light Gray
<u>CMU-1:</u>	ARCHITECTURAL 2: STONE VENEER COLOR: Black to match MTL-1
<u>MTL-1:</u>	CORRUGATED METAL PANEL VERTICAL SEAM COLOR: Matte Black
<u>MTL-2:</u>	METAL FLASHING COLOR: Matte Black
<u>WD-1:</u>	EXTERIOR WOOD VENEER PANELS
<u>CB-1:</u>	EXTERIOR CEMENT BOARD SIDING COLOR: Light Gray to match BR-1
<u>GL-1:</u>	ALUMINUM STOREFRONT GLAZING SYSTEM 1" Insulated Low-E Glazing Unit COLOR: Black Anodized Frames
<u>PT-1:</u>	LIGHT GRAY PAINT TO MATCH BR-1
<u>S/D:</u>	KYNAR-COATED SHEET METAL GUTTER COLOR: Matte Black

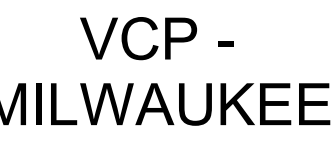

767 N. 60th Street
Milwaukee, WI 53223

Project No.:	22043
Date:	MARCH 1, 2024
Issued For:	Planning Review

[illegible]

REGISTRATION

NOT FOR CONSTRUCTION

PROJECT TEAM

ARCHITECT	FINKLE+WILLIAMSON ARCHITECTURE
CIVIL	CIVIL CONSULTANT
LANDSCAPE	LANDSCAPE
STRUCTURAL	STRUCTURAL
PLUMBING	PLUMBING
MECHANICAL	MECHANICAL
ELECTRICAL	ELECTRICAL
FIRE PROTECTION	FIRE PROTECTION
CONTRACTOR	GC



8787 RENNER BLVD., SUITE 100
LENEXA, KANSAS 66219
913.498.1550
www.finklewilliams.com

MEET TITLE

EXTERIOR ELEVATIONS

ET NUMBER

4A4.1

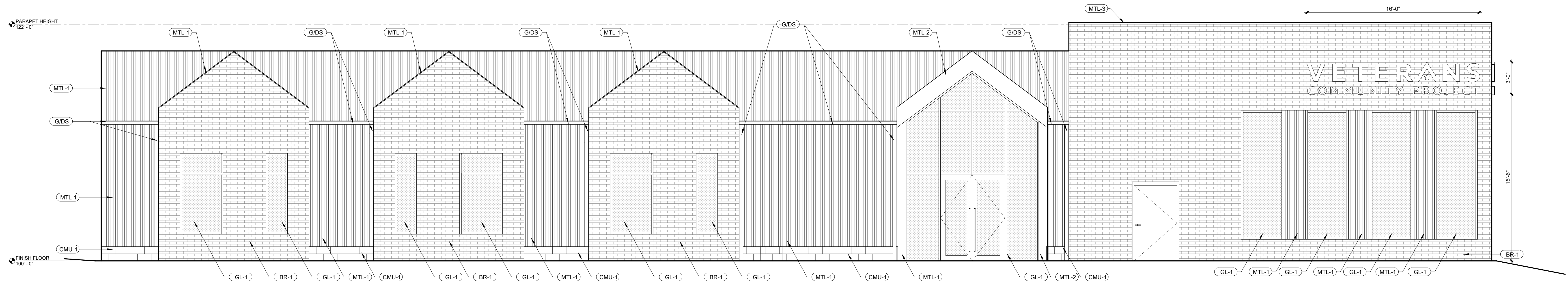

2	SOUTH ELEVATION
---	-----------------

4A4.1	SCALE : 1/4" = 1'-0"
--------------	----------------------

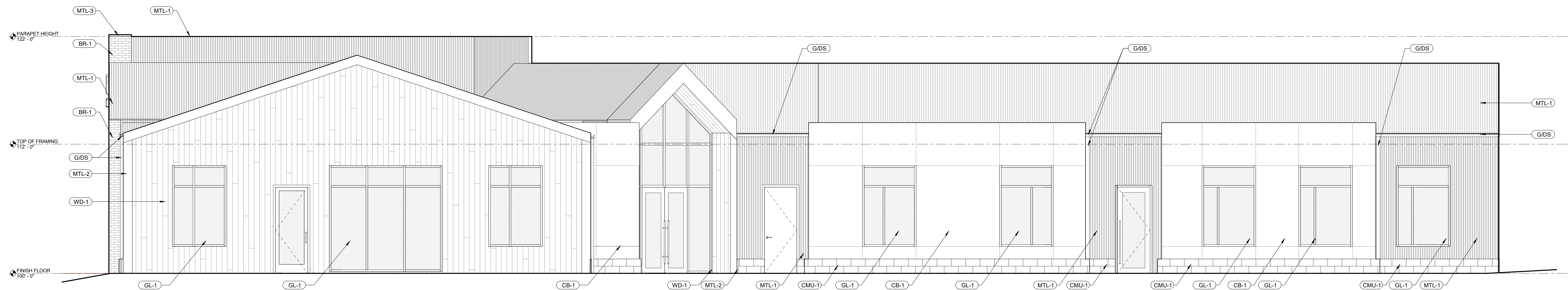

1	NORTH ELEVATION
---	-----------------

4A4.1	SCALE : 1/4" = 1'-0"
--------------	----------------------



6767 N. 60th Street
Milwaukee, WI 53223

Project No.: 22043
Date: MARCH 1, 2024
Issued For: Planning Review

[illegible]

REGISTRATION

NOT FOR CONSTRUCTION

PROJECT TEAM

ARCHITECT FINKLE+WILLIAM
ARCHITECTURE

CIVIL	CIVIL CONSULTANT
-------	---------------------

LANDSCAPE LANDSCAPE

STRUCTURAL STRUCTURAL

PLUMBING PLUMBING

MECHANICAL MECHANICAL

ELECTRICAL ELECTRICAL

FIRE PROTECTION FIRE PROTECTION

CONTRACTOR GC

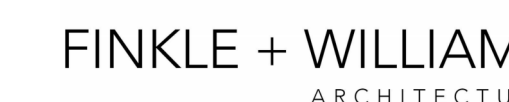

8787 RENNER BLVD., SUITE 10
LENEXA, KANSAS 66219
913.498.1550
www.finklewilliams.com

SHEET TITLE

EXTERIOR ELEVATIONS

SHEET NUMBER

4A4.2



2	WEST ELEVATION
---	----------------

4442	SCALE: 1/4" = 1'-0"
------	---------------------

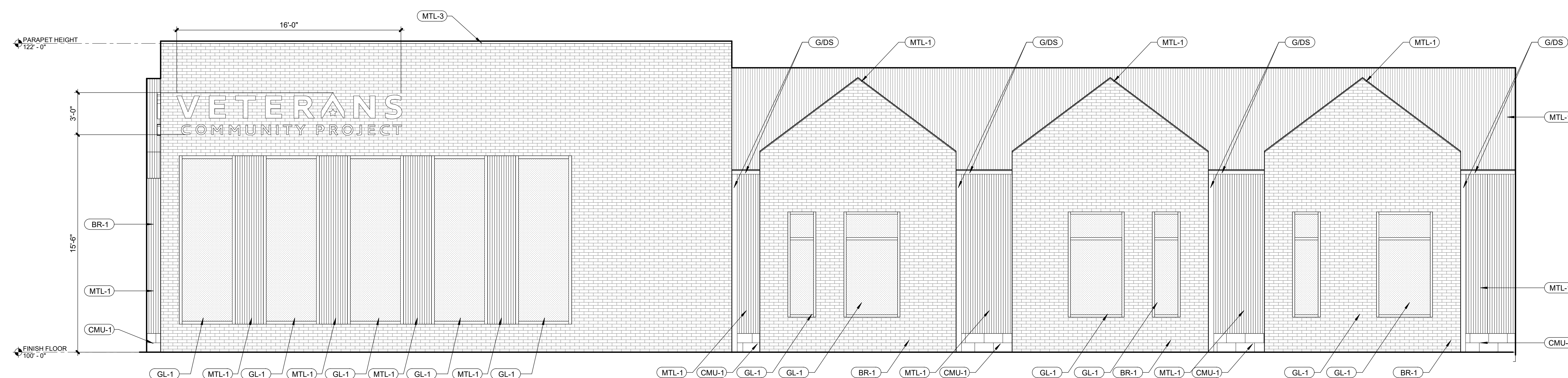

1	EAST ELEVATION
---	----------------

4442	SCALE: 1/4" = 1'-0"
------	---------------------