

SOUTH 27th STREET

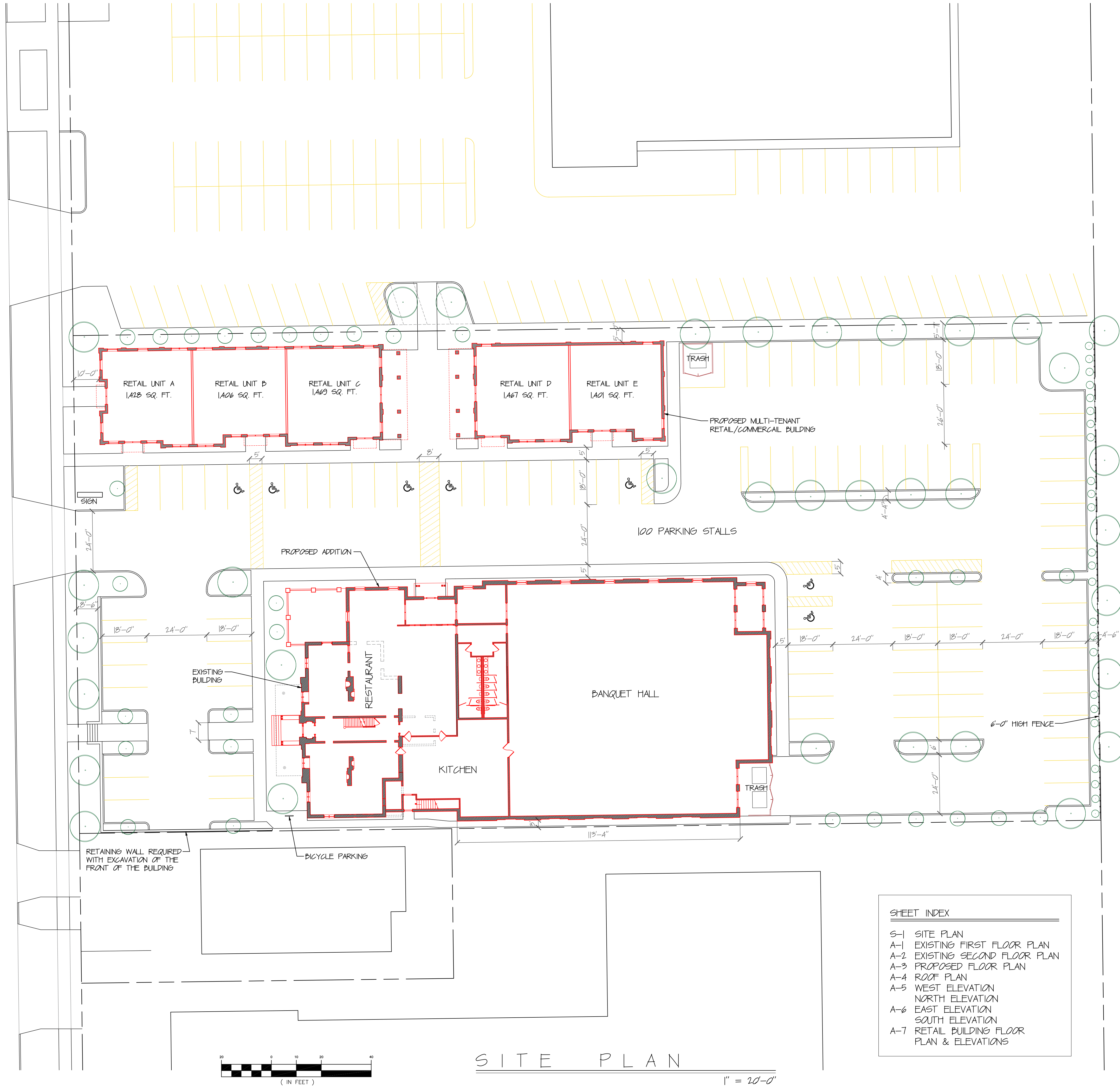

SHEET INDEX	
S-1	SITE PLAN
A-1	EXISTING FIRST FLOOR PLAN
A-2	EXISTING SECOND FLOOR PLAN
A-3	PROPOSED FLOOR PLAN
A-4	ROOF PLAN
A-5	WEST ELEVATION
A-6	NORTH ELEVATION
A-7	EAST ELEVATION
A-8	SOUTH ELEVATION
A-9	RETAIL BUILDING FLOOR PLAN & ELEVATIONS



ARCHITECTURE

413 NORTH SECOND STREET
MILWAUKEE, WI 53203-3111
414-807-8033 FAX: 414-224-8034

stackgroup@aol.com

PROPERTY REDEVELOPMENT
3774 S. 27th Street
Milwaukee, WI 53221

02-12-24

SITE PLAN

S-1



ARCHITECTURE

413 NORTH SECOND STREET
MILWAUKEE, WI 53203-3111
414-807-8033 Fax: 414-224-8034

HISTORIC REDEVELOPMENT
374 S. 27TH Street
Milwaukee, WI 53221

02-12-24

EXISTING
FIRST FLOOR

A-1

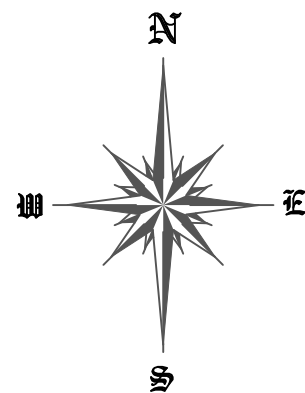
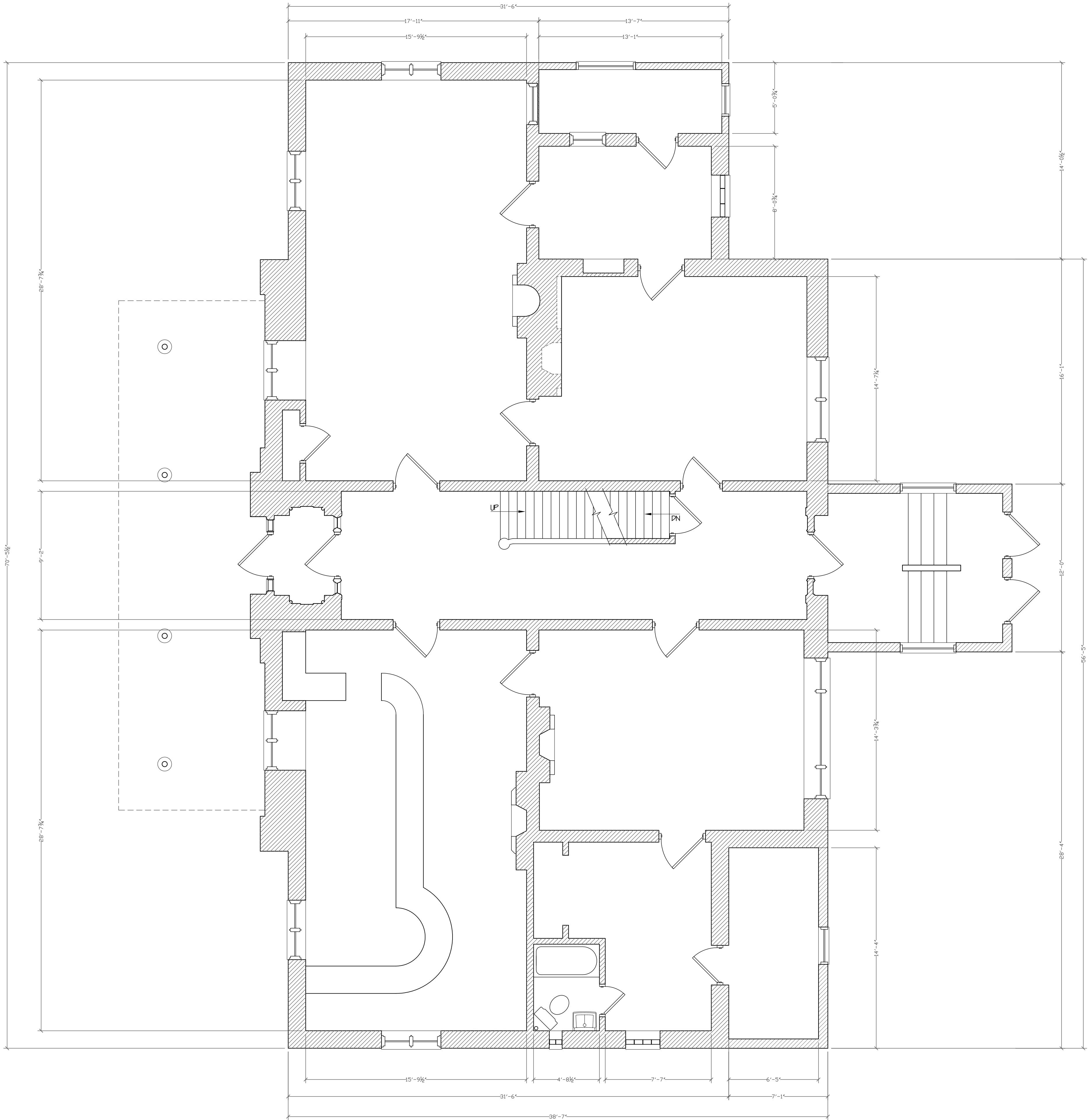

EXISTING MAIN LEVEL FLOOR PLAN
 $\frac{1}{4}'' = 1'-0''$



ARCHITECTURE

413 NORTH SECOND STREET
MILWAUKEE, WI 53203-3111
414-807-8033 Fax: 414-224-8034

HISTORIC REDEVELOPMENT
374 S. 27TH Street
Milwaukee, WI 53221

02-12-24

EXISTING
SECOND FLOOR

A-2

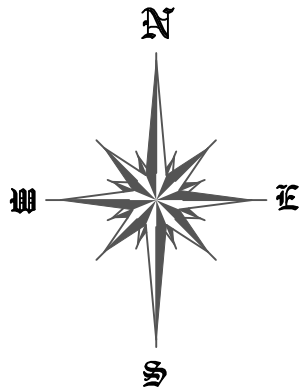
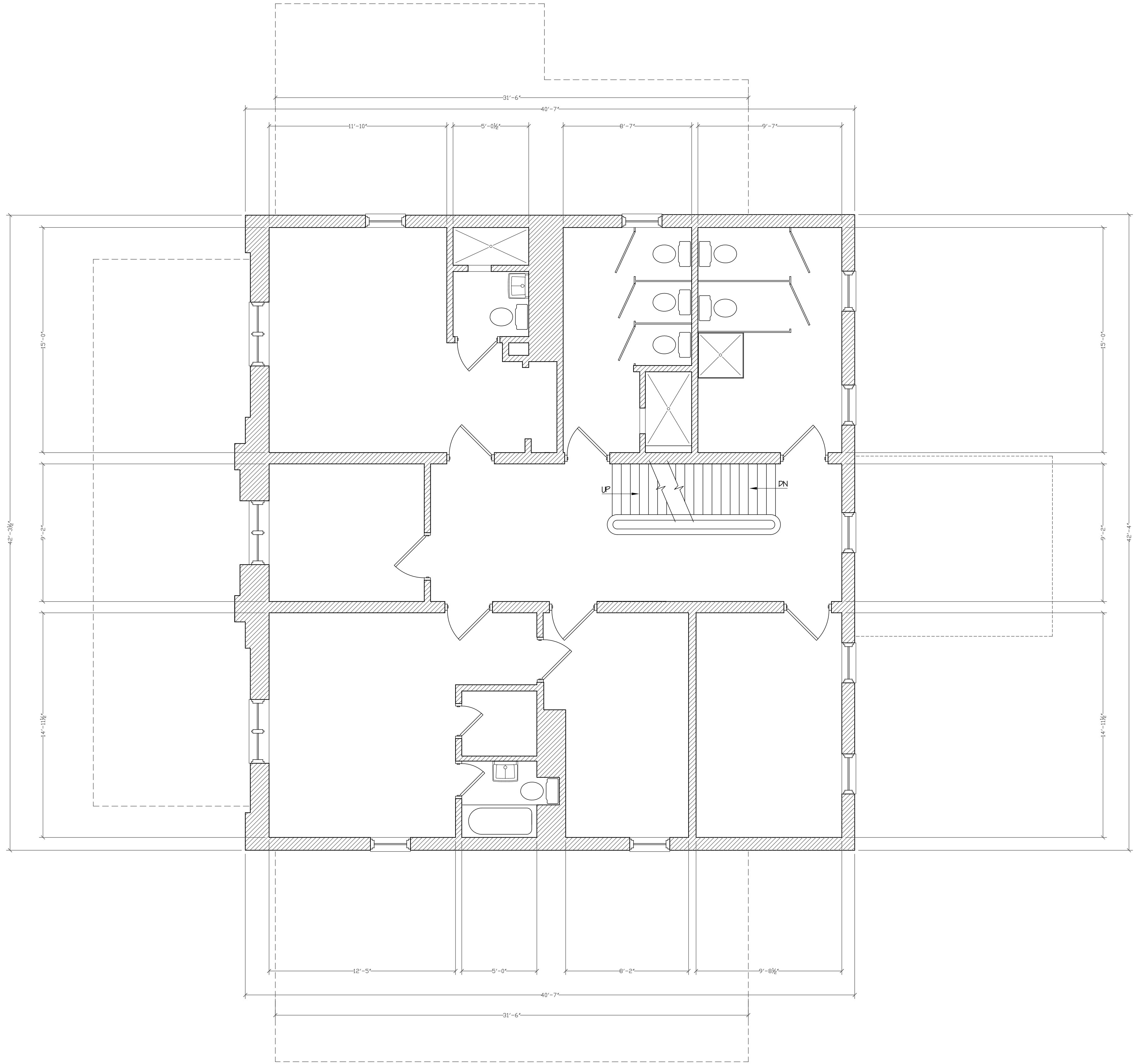

EXISTING SECOND LEVEL FLOOR PLAN

1/4" = 1'-0"

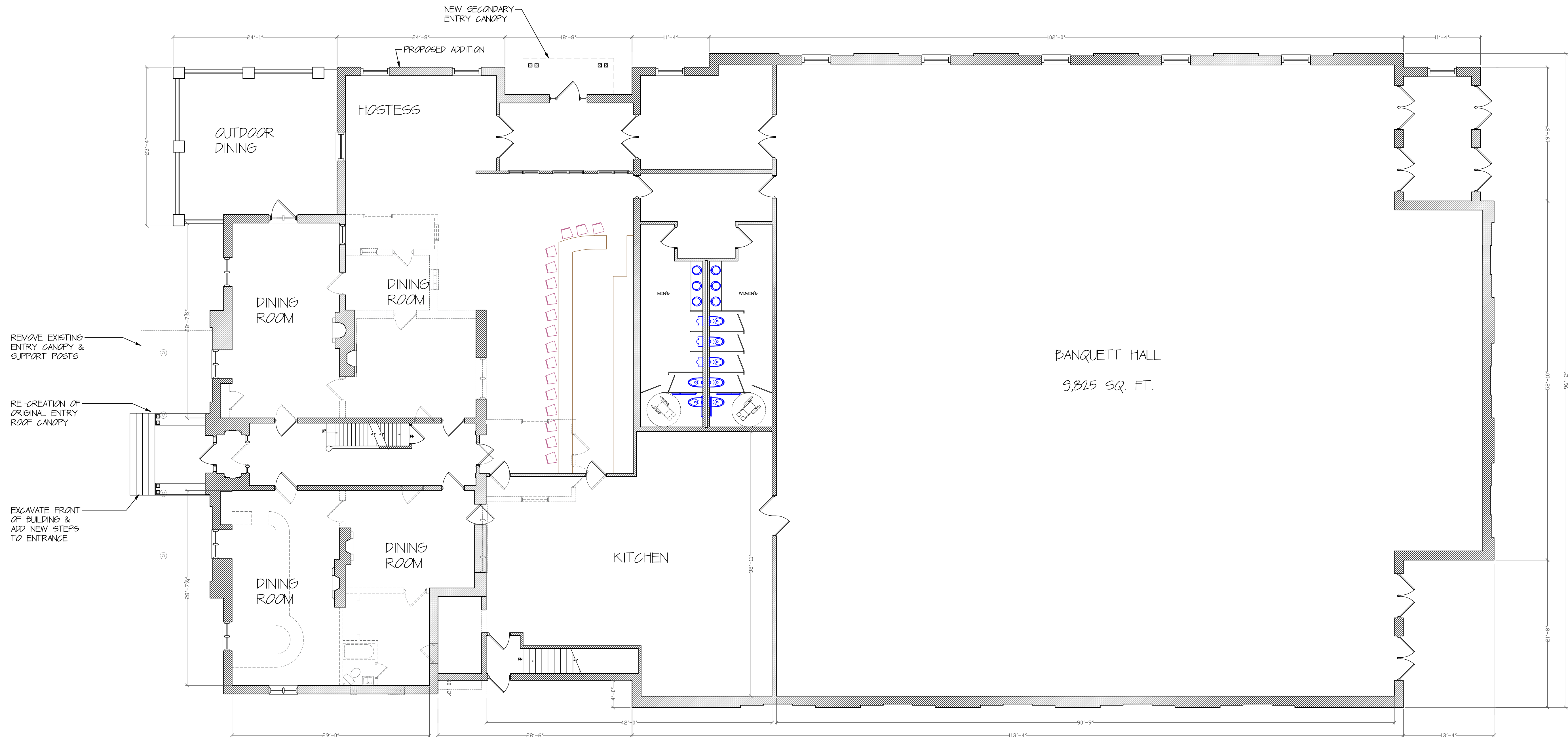

PROPOSED MAIN LEVEL FLOOR PLAN

$\frac{1}{8}" = 1'-0"$

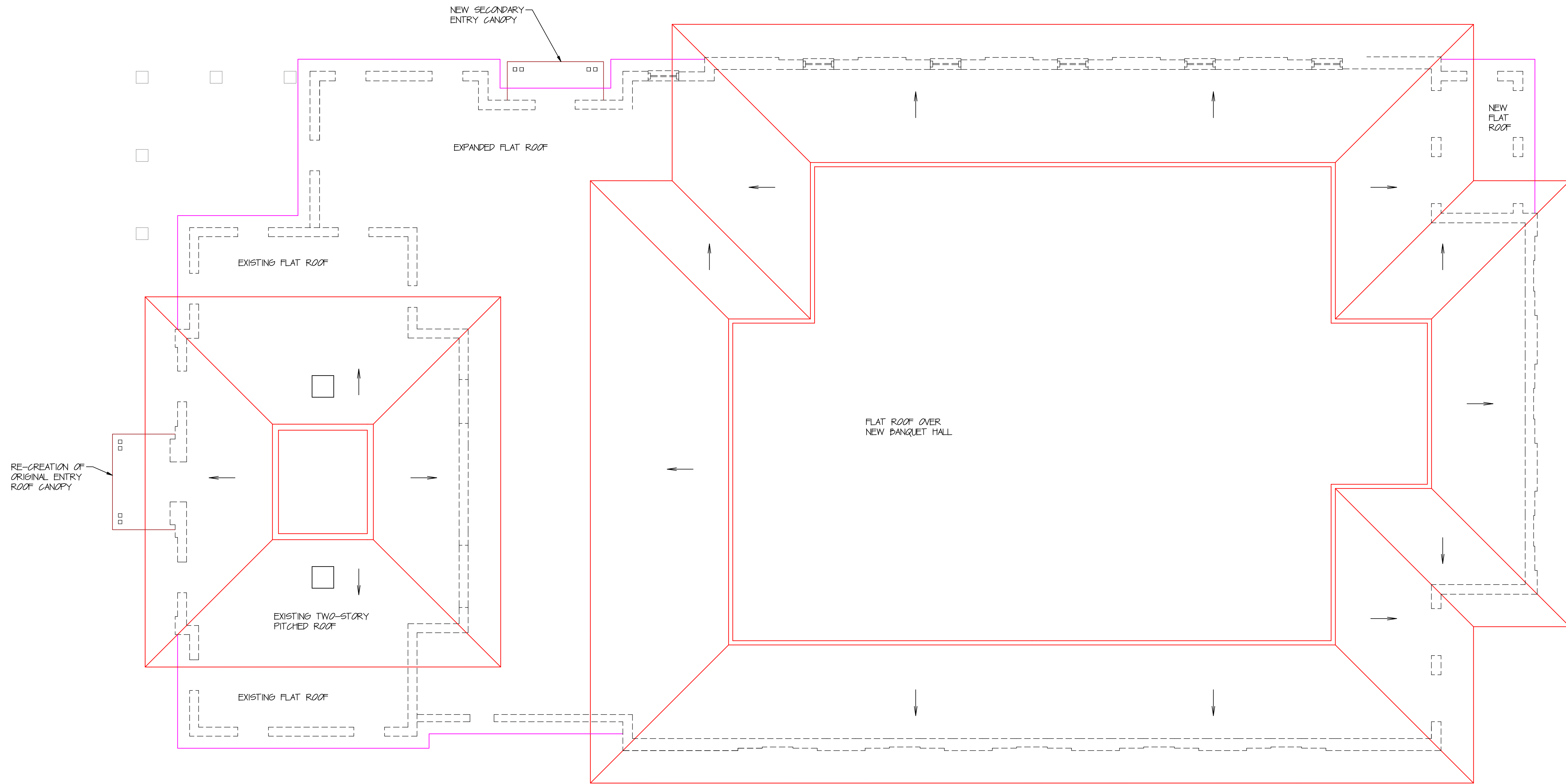

ROOF PLAN

$\frac{1}{8}'' = 1'-0''$

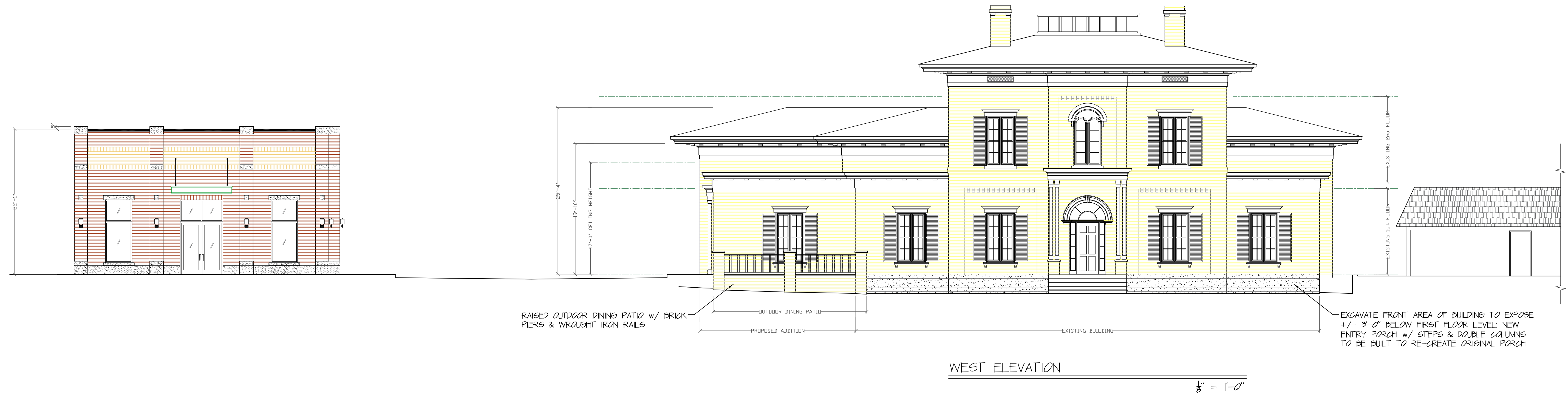

EXISTING BUILDING TO BE RECONSTRUCTED TO RETURN THE BUILDING TO THE ORIGINAL EXTERIOR APPEARANCE. ALL NEW CONSTRUCTION TO MATCH ORIGINAL BUILDING IN ARCHITECTURAL STYLE, FORM AND MATERIALS.

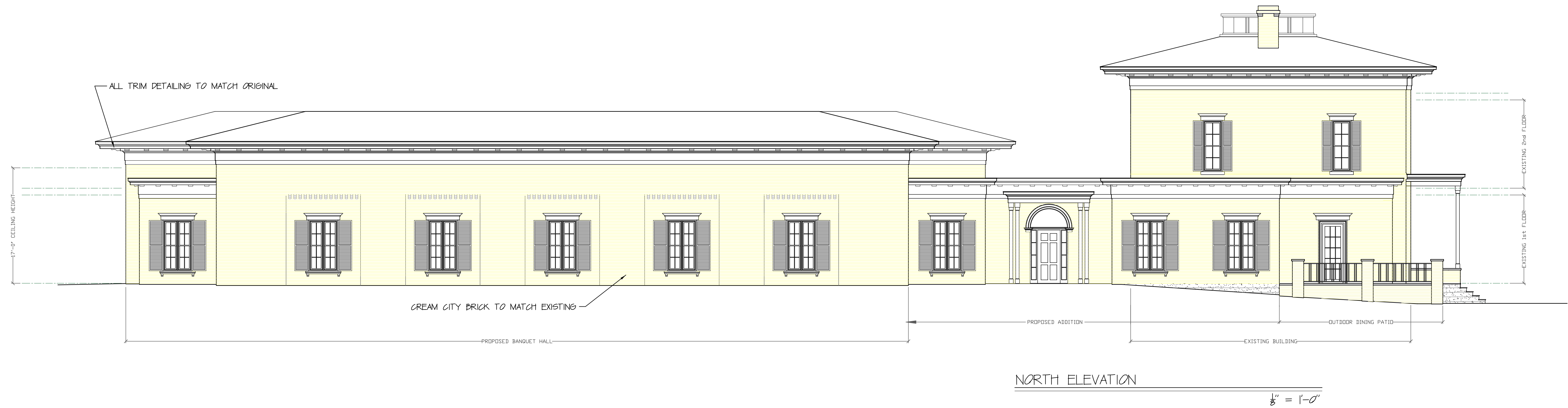

EXISTING BUILDING TO BE RECONSTRUCTED TO RETURN THE BUILDING TO THE ORIGINAL EXTERIOR APPEARANCE. ALL NEW CONSTRUCTION TO MATCH ORIGINAL BUILDING IN ARCHITECTURAL STYLE, FORM AND MATERIALS.

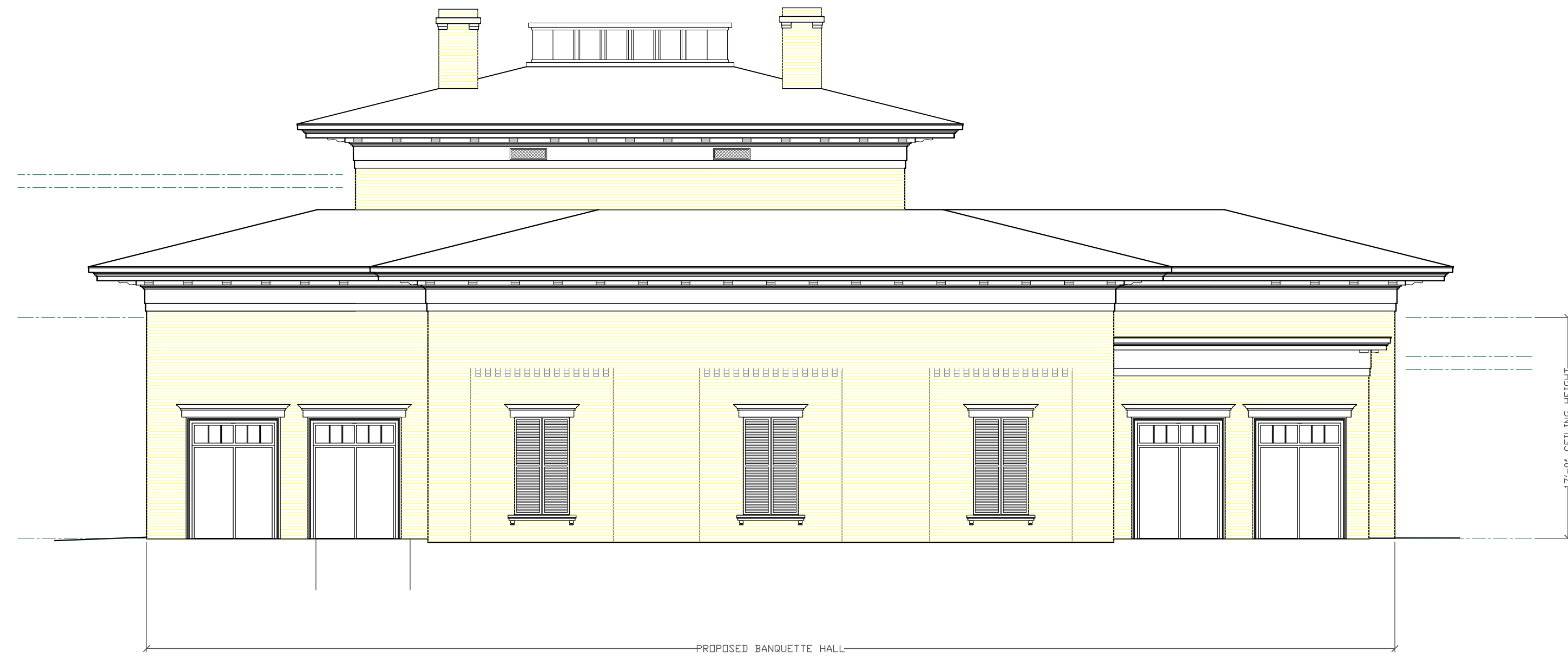

EAST ELEVATION

$\frac{1}{8}'' = 1'-0''$

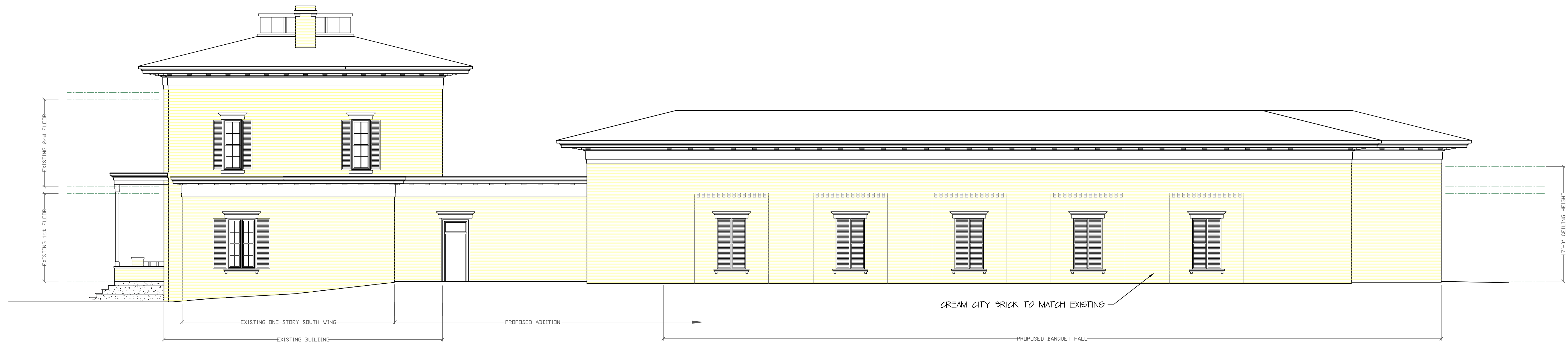

SOUTH ELEVATION

$\frac{1}{8}'' = 1'-0''$

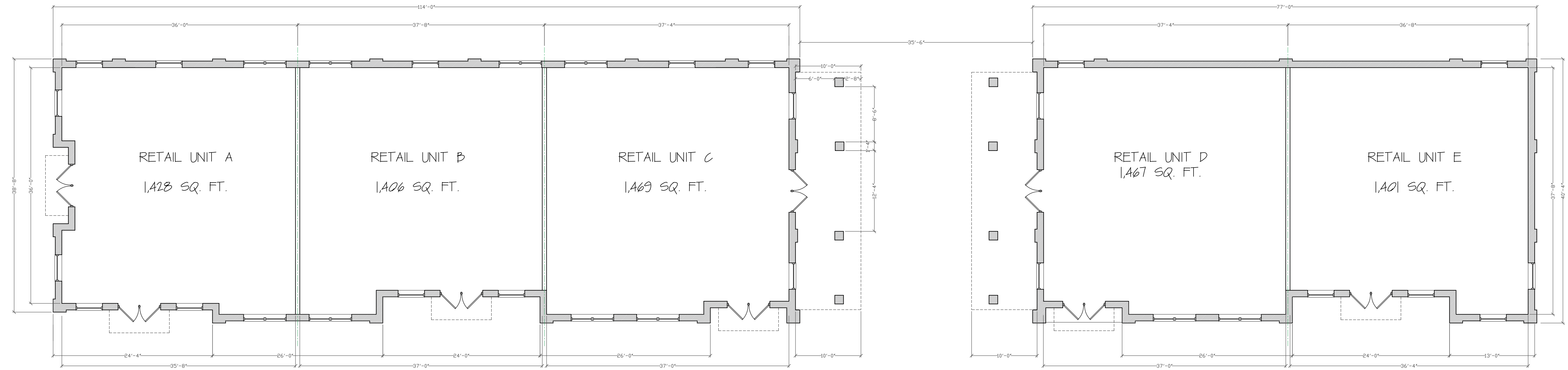

RETAIL BUILDING FLOOR PLAN
 $\frac{1}{8}" = 1'-0"$

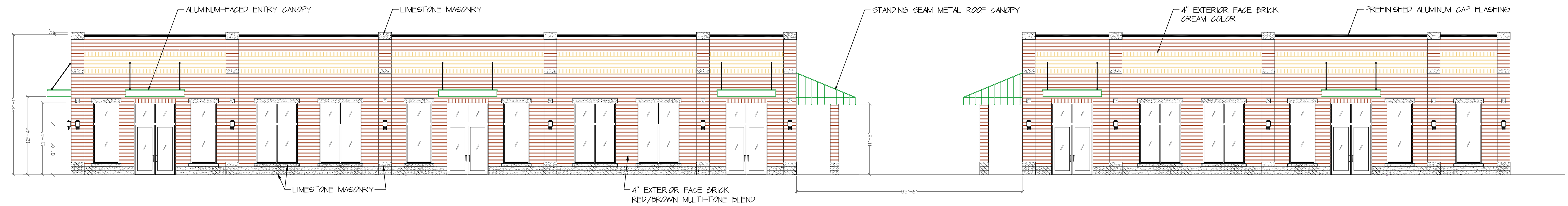

RETAIL BUILDING SOUTH ELEVATION
 $\frac{1}{8}" = 1'-0"$

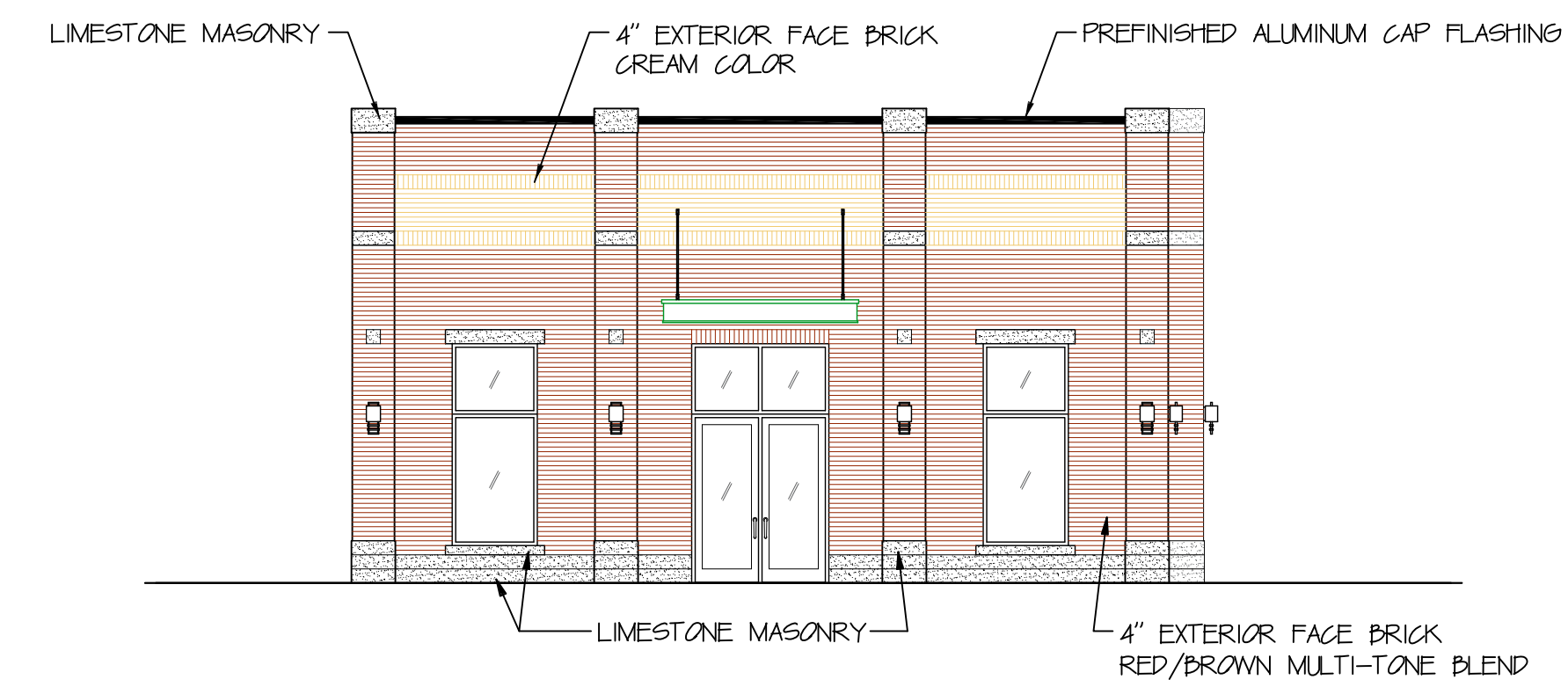

RETAIL BUILDING WEST ELEVATION
 $\frac{1}{8}" = 1'-0"$