

Kneeland Properties Development Area

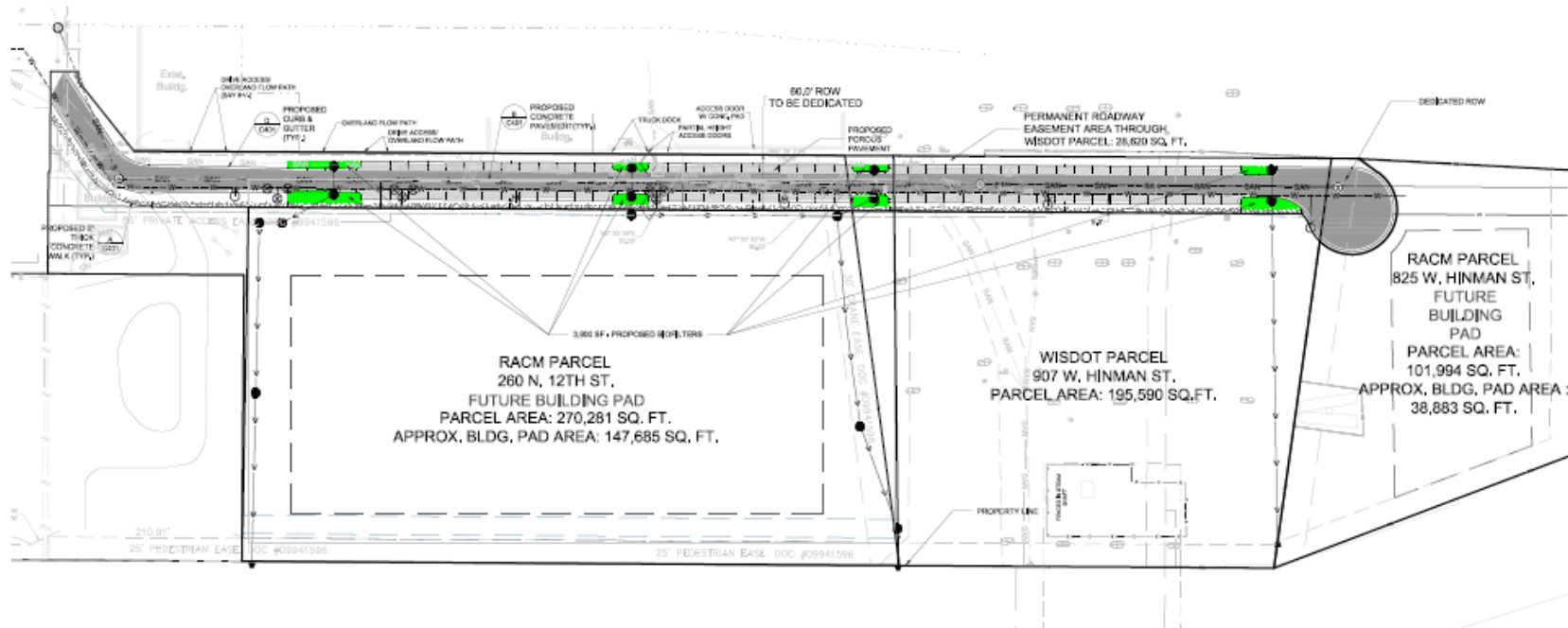

Kneeland Properties – Infrastructure Improvements

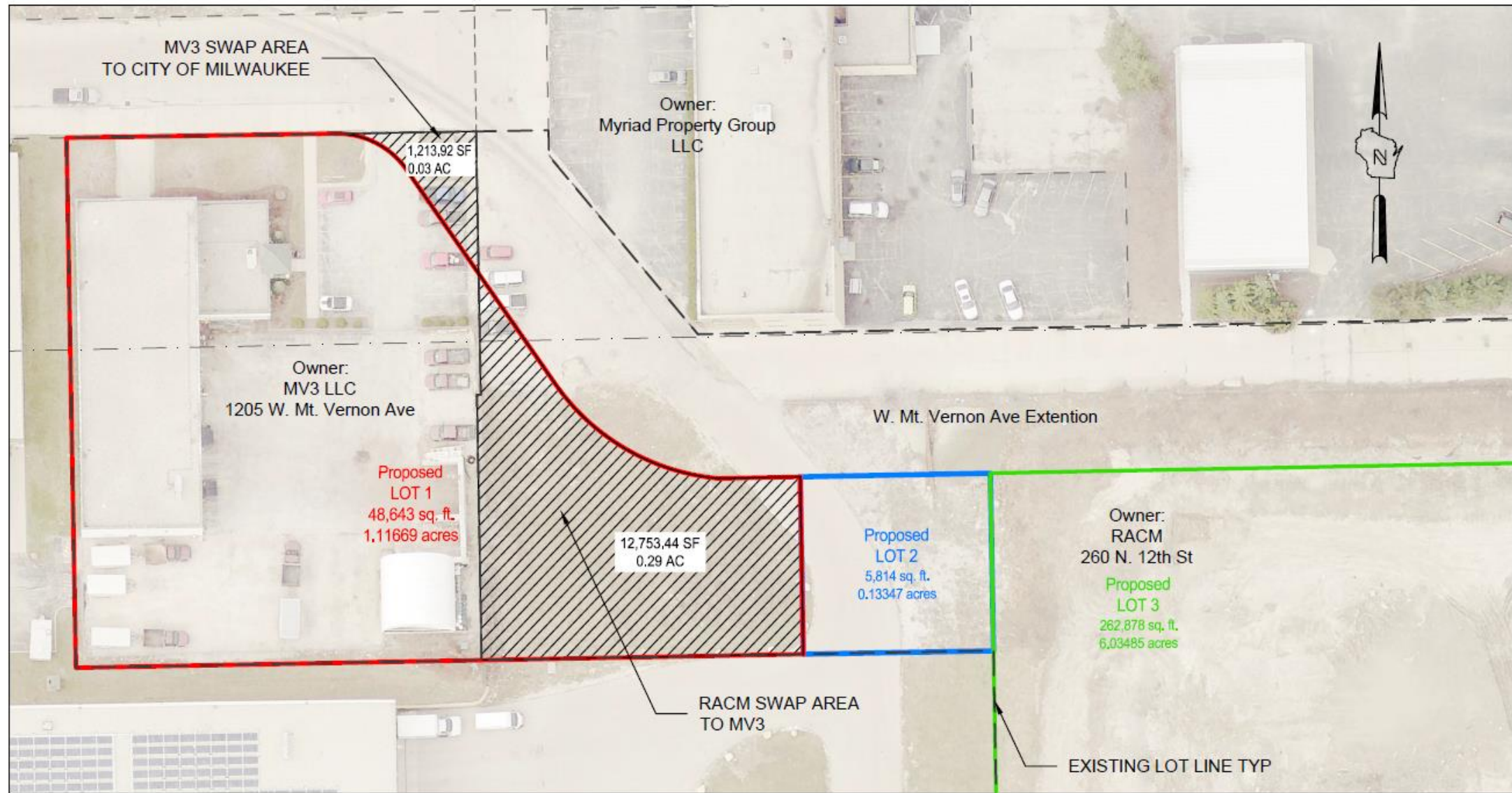



| | |
|------------------------------|--------------|
| TOTAL AREA OF PROPERTY SWAP: | 13,967.36 SF |
| AREA OF MV3 TO CITY SWAP: | 1,213.92 SF |
| AREA OF RACM TO MV3 SWAP: | 12,753.44 SF |



| | | | |
|-------------------------|---------------|-----------------|---|
| Kneeland Project | | | <small>www.thesigmagroup.com</small> <small>1300 West Canal Street</small> <small>Milwaukee, WI 53233</small> <small>Phone: 414-643-4200</small> <small>Fax: 414-643-4210</small> |
| DATE: 6/22/23 | DRAWN BY: CMM | SCALE: 1" = 40' | |
| Proposed Landswap Areas | | | EXHIBIT C |

Kneeland Properties Current Photos of the Land Swap Areas -2023 MV3 Swap Area



Kneeland Properties Current Photos of the Land Swap Areas -2023 RACM Swap Area

