

CERTIFIED SURVEY MAP NO. _____

A RE-SUBDIVISION OF PARCEL 1 AND OUTLOT 1 OF CERTIFIED SURVEY MAP 7463, IN THE SOUTHEAST 1/4 AND THE NORTHEAST 1/4 OF THE NORTHWEST 1/4 OF SECTION 19, TOWNSHIP 7 NORTH, RANGE 22 EAST, CITY OF MILWAUKEE, MILWAUKEE COUNTY, WISCONSIN.

ADDRESSES: 2020, 2018 N 24TH ST. MILWAUKEE, WI
TAX KEY NUMBERS: 350-3832-000, 350-3831-000
ZONING: RT4

MEEHAN AND
SOMER'S SUBDIVISION

LOT 16
BLOCK 15
(REC.) N89° 20' 44"W 137.37'
N89° 20' 32"E 137.37'

LOT 1
4120.492 SQ FT
0.095 ACRES
N89° 20' 32"E 137.33'

LOT 2
4119.314 SQ FT
0.095 ACRES

S89° 20' 32"W 137.29'
(REC.) S89° 20' 44"W 137.29' 15' WIDE ALLEY

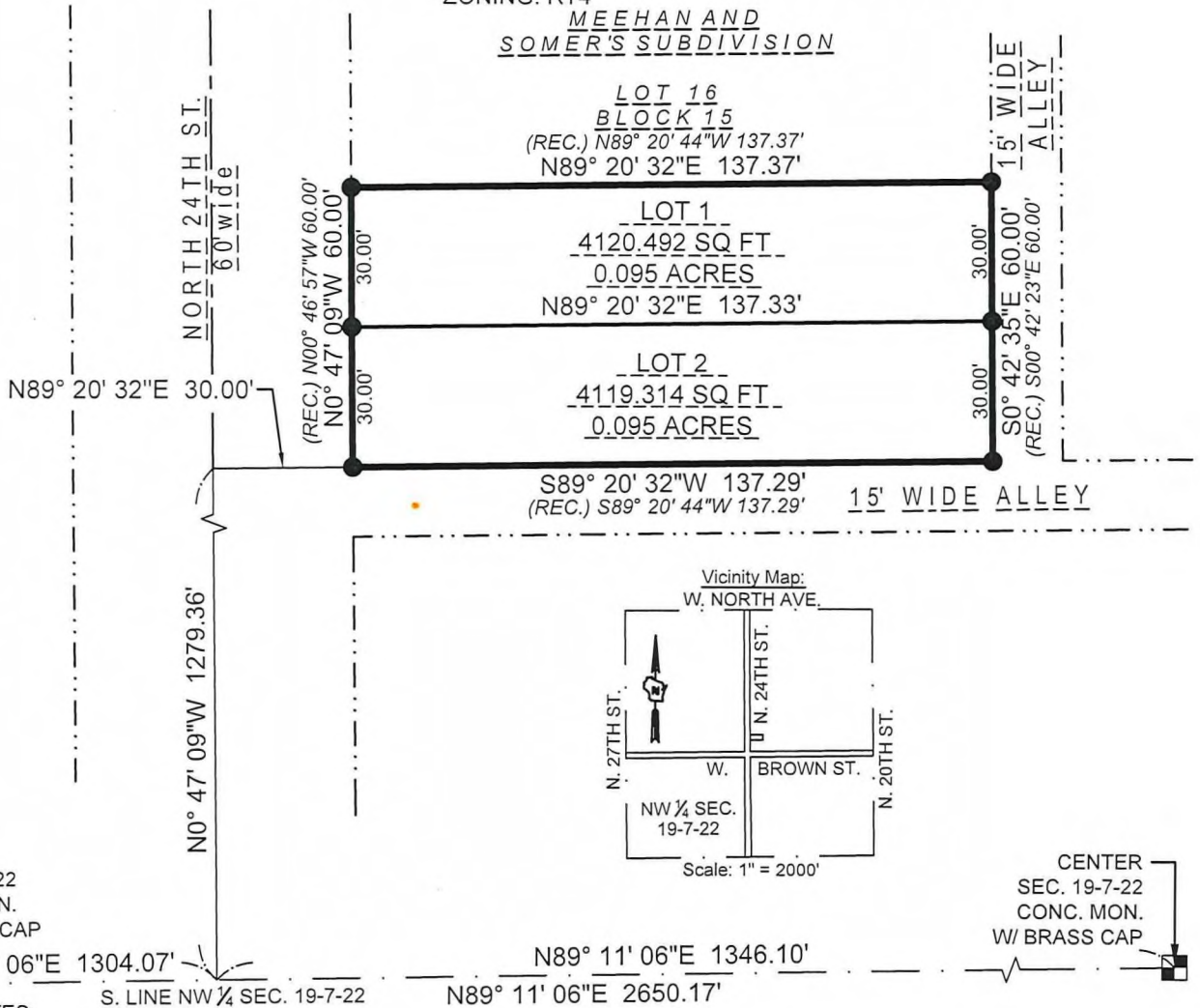

W 1/4 COR.
SEC. 19-7-22
CONC. MON.
W/ BRASS CAP

LEGEND & NOTES:

● INDICATES SET 3/4" DIAM. REBAR, 18"
LONG WEIGHING 1.50 LBS/LIN. FT.

COORDINATES & BEARINGS REFERENCED
THE WISCONSIN STATE PLANE
COORDINATE SYSTEM WITH THE SOUTH
LINE OF THE NW 1/4 OF SEC. 19-7-22,
ASSUMED TO BEAR N 89°11'06" E, AS
PUBLISHED BY SEWRPC, NAD 1983.

THE SIGMA GROUP
Single Source. Sound Solutions.

www.thesigmagroup.com
1300 West Canal Street
Milwaukee, WI 53233
Phone: 414-643-4200
Fax: 414-643-4210



Prepared for:
Milwaukee Habitat for Humanity, Inc.
3726 N. Booth Street
Milwaukee, WI 53212
Attn: Chris Garrison

GRAPHIC SCALE

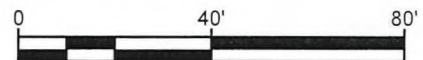

PROJECT NUMBER 21686 DRAFTED BY NGC 5/15/2023

Sheet 1 of 4

INFRASTRUCTURE SERVICES DIVISION	
You met 5/24/2023	
CENTRAL DRAFTING & RECORDS MANAGER	
KLS met 5-26-23	
ENGR. IN CHARGE	ENVIRON. ENGR.
CORRECT	
5/26/2023	
CITY ENGINEER	
APPROVED	

DEPARTMENT OF CITY
DEVELOPMENT
CITY OF MILWAUKEE

APR 24 2023

STAFF APPROVED

CERTIFIED SURVEY MAP NO. _____

A RE-SUBDIVISION OF PARCEL 1 AND OUTLOT 1 OF CERTIFIED SURVEY MAP 7463, IN THE SOUTHEAST 1/4 AND THE NORTHEAST 1/4 OF THE NORTHWEST 1/4 OF SECTION 19, TOWNSHIP 7 NORTH, RANGE 22 EAST, CITY OF MILWAUKEE, MILWAUKEE COUNTY, WISCONSIN.

SURVEYOR'S CERTIFICATE

STATE OF WISCONSIN)
SS
MILWAUKEE COUNTY)

I, Kevin A. Slottke, Professional Land Surveyor, hereby certify that I have surveyed, divided and mapped a re-subdivision of Parcel 1 and Outlot 1 of Certified Survey Map 7463, in the Southeast 1/4 and the Northeast 1/4 of the Northwest 1/4 of Section 19, Township 7 North, Range 22 East, City of Milwaukee, Milwaukee County, Wisconsin.

Parcel consists of all of said Parcel 1 and Outlot 1 of said Certified Survey Map 7463, in the Southeast 1/4 and the Northeast 1/4 of the Northwest 1/4 of Section 19, Township 7 North, Range 22 East, City of Milwaukee, Milwaukee County, Wisconsin.

Said parcel contains 8,239.806 square feet or 0.1891 acre of land, more or less.

That I have made the survey, land division, and map by the direction of Milwaukee Habitat for Humanity, owner of said land.

That the map is a correct representation of all the exterior boundaries of the land surveyed and the land division thereof made.

That I have fully complied with Chapter 236 of the Wisconsin Statutes and Chapter 119 of the Milwaukee Code of Ordinances in surveying, dividing and mapping the same. Per Wis. Stat. 236.21 (1), this certificate has the same force and effect as an affidavit.



KEVIN A. SLOTTKE S-2503

DATE:

MAY 15, 2023

CERTIFIED SURVEY MAP NO. _____

A RE-SUBDIVISION OF PARCEL 1 AND OUTLOT 1 OF CERTIFIED SURVEY MAP 7463, IN THE SOUTHEAST 1/4 AND THE NORTHEAST 1/4 OF THE NORTHWEST 1/4 OF SECTION 19, TOWNSHIP 7 NORTH, RANGE 22 EAST, CITY OF MILWAUKEE, MILWAUKEE COUNTY, WISCONSIN.

ENTITY OWNER'S CERTIFICATE

Milwaukee Habitat for Humanity, a corporation duly organized and existing under and by virtue of the laws of the state of Wisconsin as owner, certifies that said entity caused the land described on this map to be surveyed, divided, mapped and dedicated as represented on this map in accordance with the requirements of chapter 119 of the Milwaukee Code of Ordinances.

In consideration of the approval of the map by the Milwaukee Common Council, the undersigned agrees:

A. That all utility lines to provide electric power and telephone services and cable television or communications systems lines or cables to all lots in the certified survey map, other than already existing lines and cables shall be installed underground in easements provided therefor, where feasible.

This agreement shall be binding on the undersigned and assigns.

Date: 5/23/23

Milwaukee Habitat for Humanity

Signature: 

Print Name: Eric Neeb

Title: Land Development Project Manager

State of Wisconsin)

)ss

Milwaukee County)

Personally came before me this 23rd day of May, 20 23, ERIC NEEB (name), the LDPM (title) of the above named entity, to me known to be the person who executed the foregoing instrument, and acknowledged that he/she executed the foregoing instrument as such office on behalf of the entity by its authority.

Notary signature 

Print Notary name P.A. Keller

Notary Public, State of Wisconsin. My commission expires: 3-28-25

(Notary Seal)



www.thesigmagroup.com
1300 West Canal Street
Milwaukee, WI 53233
Phone: 414-643-4200
Fax: 414-643-4210

CERTIFIED SURVEY MAP NO. _____

A RE-SUBDIVISION OF PARCEL 1 AND OUTLOT 1 OF CERTIFIED SURVEY MAP 7463, IN THE SOUTHEAST 1/4 AND THE NORTHEAST 1/4 OF THE NORTHWEST 1/4 OF SECTION 19, TOWNSHIP 7 NORTH, RANGE 22 EAST, CITY OF MILWAUKEE, MILWAUKEE COUNTY, WISCONSIN.

CERTIFICATE OF CITY TREASURER

I, Spencer Coggs, being the duly elected and acting City Treasurer of the City of Milwaukee, certify that in accordance with the records in the office of the City Treasurer of the City of Milwaukee there are no unpaid taxes or unpaid special assessments on the land included in this certified survey map.

Per Wis. Stat. 75.06 and 74.87, the City of Milwaukee collects property taxes and enforces nonpayment of same on parcels in the City of Milwaukee. Per Wis. Stat. 74.83, the City of Milwaukee and Milwaukee County entered into an Intergovernmental Cooperation Agreement approved by Council Resolution 901408, whereby the city is the sole collector and enforcer of property taxes for parcels in the city.

Date: 06/29/2023

Signature: James F. Kujawa, DEPUTY

Name: Spencer Coggs
(City Treasurer)

CERTIFICATE OF CITY CLERK REGARDING COMMON COUNCIL APPROVAL

I certify that this certified survey map was approved under Resolution File No. 230318, adopted by the Common Council of the City of Milwaukee on July 11, 2023.

Date: July 14, 2023

Signature: [Signature]

Type or Print Name: James Owczarski
(City Clerk)

