



**CITY OF MILWAUKEE
OFFICE OF THE CITY CLERK**

Monday, July 03, 2023

COMMITTEE MEETING NOTICE

AD 11

SINGH, Jaswinder, Agent
BABA SRI CHAND JI 2 INC.
6828 W Oklahoma Av
Milwaukee, WI 53219

You are requested to attend a hearing which is to be held in Room 301-B, Third Floor, City Hall or you may attend virtually using the link below.

Tuesday, July 18, 2023 at 09:00 AM

The access code is <https://meet.goto.com/646911493>. If you wish to call in: +1 (646) 749-3122 and use Access Code: 646-911-493.
Please see the enclosed best practices document for further instructions.

Regarding: Your Class A Malt & Class A Liquor, Food Dealer and Weights & Measures License Applications as agent for "BABA SRI CHAND JI 2 INC." for "MCCARTY'S P  MARKET PLACE & SPIRITS" at 6828 W Oklahoma Av.

There is a possibility that your application may be denied for one or more of the following reasons: The recommendation of the committee regarding the application shall be based on evidence presented at the hearing. Per MCO 85-2.7-4, probative evidence concerning whether or not a new license should be granted may be presented on the following subjects: whether or not the applicant meets the municipal requirements, the appropriateness of the location and premises where the licensed premises is to be located and whether use of the premises for the purposes or activities permitted by the license would tend to facilitate a public or private nuisance or create undesirable neighborhood problems such as disorderly patrons, unreasonably loud noise, litter, and excessive traffic and parking congestion. Probative evidence relating to these matters may be taken from the plan of operation submitted with the license application, if any, but shall not include the content of any music. Evidence regarding the fitness of the location of the premises to be maintained as the principal place of business, including but not limited to whether there is an overconcentration of businesses of the type for which the license is sought; whether the proposal is consistent with any pertinent neighborhood business or development plans, or the location's proximity to areas where children are typically present. The applicant's record in operating similarly licensed premises; and whether or not the applicant has been charged with or convicted of any felony, misdemeanor, municipal offense or other offense, the circumstances of which substantially relate to the activity to be permitted by the license being applied for or any other factor which reasonably relates to the public health, safety or welfare may also be considered. See attached police report or correspondence.

**Notice for applicants with
warrants or unpaid fines:**

Proof of warrant satisfaction or payment of fines must be submitted at the hearing on the above date and time. Failure to comply with this requirement may result in a delay of the granting/denial of your application.

Failure to appear at this meeting may result in the denial of your license. Individual applicants must appear only in person or by an attorney. Corporate or Limited Liability applicants must appear only by the agent designated on the application or by an attorney. Partnership applicants must appear by a partner listed on the application or by an attorney.

If you wish to do so and at your own expense, you may be accompanied by an attorney of your choosing to represent you at this hearing. You will be given an opportunity to speak on behalf of the application and to respond and challenge any charges or reasons given for the denial. No petitions can be accepted by the committee, unless the people who signed the petition are present at the committee hearing and willing to testify. You may present witnesses under oath and you may also confront and cross-examine opposing witnesses under oath. If you have difficulty with the English language, you should bring an interpreter with you, at your expense, so that you can answer questions and participate in your hearing.

You may examine the application file at this office during regular business hours prior to the hearing date. Inquiries regarding this matter may be directed to the person whose signature appears below.

Limited parking for persons attending meetings during normal business hours is available at reduced rates (5 hour limit) at the Milwaukee Center on the southwest corner of Kilbourn Avenue and Water Street. You must present a copy of the meeting notice to the parking cashier.

PLEASE NOTE: Upon reasonable notice, efforts will be made to accommodate the needs of disabled individuals through sign language interpreters or other auxiliary aids. For additional information or to request this service, contact the Council Services Division ADA Coordinator at (414) 286-2998, Fax - (414) 286-3456, TDD - (414) 286-2025.

JIM OWCZARSKI, CITY CLERK

BY: _____

Jim Cooney
License Division Manager

If you have questions regarding this notice, please contact the License Division at (414) 286-2238.

200 E. Wells Street, Room 105, City Hall, Milwaukee, WI 53202. www.milwaukee.gov/license
Phone: (414) 286-2238 Fax: (414) 286-3057 Email Address: License@milwaukee.gov



**CITY OF MILWAUKEE
OFFICE OF THE CITY CLERK**

Monday, July 03, 2023

COMMITTEE MEETING NOTICE

AD 11

SINGH, Jaswinder, Agent
BABA SRI CHAND JI 2 INC.
910 E EDGEWOOD CT
Oak Creek, WI 53154

You are requested to attend a hearing which is to be held in Room 301-B, Third Floor, City Hall or you may attend virtually using the link below.

Tuesday, July 18, 2023 at 09:00 AM

The access code is <https://meet.goto.com/646911493>. If you wish to call in: **+1 (646) 749-3122** and use Access Code: **646-911-493**. Please see the enclosed best practices document for further instructions.

Regarding: Your Class A Malt & Class A Liquor, Food Dealer and Weights & Measures License Applications as agent for "BABA SRI CHAND JI 2 INC." for "MCCARTY'S PARK MARKET PLACE & SPIRITS" at 6828 W Oklahoma Av.

There is a possibility that your application may be denied for one or more of the following reasons: The recommendation of the committee regarding the application shall be based on evidence presented at the hearing. Per MCO 85-2.7-4, probative evidence concerning whether or not a new license should be granted may be presented on the following subjects: whether or not the applicant meets the municipal requirements, the appropriateness of the location and premises where the licensed premises is to be located and whether use of the premises for the purposes or activities permitted by the license would tend to facilitate a public or private nuisance or create undesirable neighborhood problems such as disorderly patrons, unreasonably loud noise, litter, and excessive traffic and parking congestion. Probative evidence relating to these matters may be taken from the plan of operation submitted with the license application, if any, but shall not include the content of any music. Evidence regarding the fitness of the location of the premises to be maintained as the principal place of business, including but not limited to whether there is an overconcentration of businesses of the type for which the license is sought; whether the proposal is consistent with any pertinent neighborhood business or development plans, or the location's proximity to areas where children are typically present. The applicant's record in operating similarly licensed premises; and whether or not the applicant has been charged with or convicted of any felony, misdemeanor, municipal offense or other offense, the circumstances of which substantially relate to the activity to be permitted by the license being applied for or any other factor which reasonably relates to the public health, safety or welfare may also be considered. See attached police report or correspondence.

**Notice for applicants with
warrants or unpaid fines:**

Proof of warrant satisfaction or payment of fines must be submitted at the hearing on the above date and time. Failure to comply with this requirement may result in a delay of the granting/denial of your application.

Failure to appear at this meeting may result in the denial of your license. Individual applicants must appear only in person or by an attorney. Corporate or Limited Liability applicants must appear only by the agent designated on the application or by an attorney. Partnership applicants must appear by a partner listed on the application or by an attorney.

If you wish to do so and at your own expense, you may be accompanied by an attorney of your choosing to represent you at this hearing. You will be given an opportunity to speak on behalf of the application and to respond and challenge any charges or reasons given for the denial. No petitions can be accepted by the committee, unless the people who signed the petition are present at the committee hearing and willing to testify. You may present witnesses under oath and you may also confront and cross-examine opposing witnesses under oath. If you have difficulty with the English language, you should bring an interpreter with you, at your expense, so that you can answer questions and participate in your hearing.

You may examine the application file at this office during regular business hours prior to the hearing date. Inquiries regarding this matter may be directed to the person whose signature appears below.

Limited parking for persons attending meetings during normal business hours is available at reduced rates (5 hour limit) at the Milwaukee Center on the southwest corner of Kilbourn Avenue and Water Street. You must present a copy of the meeting notice to the parking cashier.

PLEASE NOTE: Upon reasonable notice, efforts will be made to accommodate the needs of disabled individuals through sign language interpreters or other auxiliary aids. For additional information or to request this service, contact the Council Services Division ADA Coordinator at (414) 286-2998, Fax - (414) 286-3456, TDD - (414) 286-2025.

JIM OWCZARSKI, CITY CLERK

BY: _____

Jim Cooney
License Division Manager

If you have questions regarding this notice, please contact the License Division at (414) 286-2238.

200 E. Wells Street, Room 105, City Hall, Milwaukee, WI 53202. www.milwaukee.gov/license
Phone: (414) 286-2238 Fax: (414) 286-3057 Email Address: License@milwaukee.gov

MILWAUKEE POLICE DEPARTMENT

LICENSE INVESTIGATION UNIT

CRIMINAL RECORD/ORDINANCE VIOLATION/INCIDENTS SYNOPSIS

DATE: 09/28/22
LICENSE TYPE: BTAVN
NEW:
RENEWAL: X

No. 342946
Application Date: 09/28/22
Expiration Date:

License Location: 6828 W Oklahoma Avenue
Business Name: McCarty Sports Pub & Grill

Aldermanic District: 11

Licensee/Applicant: Raffaelli, Sean A
(Last Name, First Name, MI)
Date of Birth: 03/07/65

Male: X Female:

Home Address: 6630 Hill Ridge
City: Greendale
Home Phone: (414) 525-1262

State: WI Zip Code: 53129

This report is written by Police Officer Corstan D. COURT, assigned to the License Investigation Unit, Days.

The Milwaukee Police Department's investigation regarding this application revealed the following:

1. On 08/14/00, applicant was charged with Disorderly Conduct in Waukesha County.

Charge:	Disorderly Conduct
Finding:	Guilty
Sentence:	Probation Sent-Withheld 12 months
Date:	09/08/00
Case:	00CM002479

2. On 02-07-06 at 1:18am, Milwaukee Police were dispatched to Ricky's for a large fight inside the tavern. Upon arrival, officers found no fight but several tables and chairs overturned, as well as broken glass all over the floor. 5 patrons were found left in the bar and officers conducted field interviews. One subject had a suspect alert for burglary; he was identified as Cory Wright, b/m 10-06-80 and taken into custody. Two other patrons, identified as Keith Brazier, b/m 09-16-86 and Brandon Williams b/m 02-28-85, were under the age of 21 and told officers no one at the door asked them for ID to gain entry. Both subjects were cited for underage drinking. Brazier also received a citation for Resist/Obstructing. Sean Raffaelli, licensee of Ricky's, was issued citations for Disorderly Premise and Presence of Underage.

As to Sean Raffaelli:

Charge: Disorderly Premise
Presence of Underage
Finding: Guilty
Dismissed w/o Prejudice
Sentence: Fined \$354.00
Date: 04-10-06
Case: 06024322

3. On 07/18/10 at 10:24 pm, Milwaukee police were dispatched to 68th and Oklahoma for a Battery complaint. Officers spoke to the victim who stated he was battered by the bartender and thrown out of the bar. Police spoke with the bartender Joseph Pape regarding this incident and asked for view video surveillance but were advised that only the manager Daniel Ricker had access to the security system. Officers returned on a later date and viewed the video and found observed both subjects fighting and issued citations to the victim as well as Pape for assault and battery.

As to Pape:

Charge: Assault & Battery
Finding: Pre trial 10/14/10 8:30 am Branch 2
Sentence:
Date:
Case: 10095813

4. On 08/29/10 at 12:45 am, Milwaukee police were dispatched to 6828 W Oklahoma for a Fight complaint. Officers spoke to the victim who stated a known actor beat him while he was in the bathroom of the bar. The victim was being treated by MFD and later conveyed to the hospital for his injuries. The victim sustained a cut to his upper lip that required stitches, a dislocated left ankle, fractured fibula and a small bleed on the brain. Officers attempted to locate the suspect, but were unable to find him.

-
5. On 12/17/12 at 9:33 pm, Donald L Raffaelli received a citation for Responsible Person On Premise Required at 2601 W State Street.

Charge: Responsible Person on Premise Required
Finding: Guilty
Sentence: Fined \$100.00
Date: 02/27/13
Case: 13006012

6. On 03/10/2014 Milwaukee police responded to a Property Damage complaint at McCarty Park Sports Pub & Grill (6828 West Oklahoma Avenue). Investigation revealed a patron was asked to leave the business after creating a disturbance. On his way out, this patron punched a sliding window causing approximately \$50.00 in damage to the building. This patron was cited.
-

7. On 04/15/2015 a 20 year old Milwaukee police aide, working in conjunction with Milwaukee police, was able to purchase two Miller High Life's from the bartender, Michelle Marx, at McCarty Park (6828 West Oklahoma Avenue). The bartender was informed about the Respect 21 Program.
- =====

8. On 07/30/2016 an unknown actor robbed the business at gunpoint. Milwaukee police incident report # 162120067 filed.
- =====

9. On 12/02/2018 at 2:37am officers conducted a licensed premise check at 6828 W. Oklahoma Av. Upon entering the bar the officers observed five people and two bartenders. They also observed two mostly empty alcoholic drinks on the bar. The bartender stated all of the people inside were employees except for one, who was waiting for a ride from an employee. She stated she had forgotten to remove the drinks from the bar. The officer spoke with the applicant and advised him of the incident and that he would be receiving a warning for the incident.
- =====

10. On 11/27/20 at 9:00pm, Milwaukee Police conducted a license premise check at 6828 W. Oklahoma Avenue. No violations were found and the employee was cooperative during the interaction.

11. On 03/20/21 at 2:30am, Milwaukee Police were dispatched to 6828 W. Oklahoma Avenue for a bomb threat complaint. Investigation revealed that a know suspect made the threat and was advised by police that he was not welcome at the establishment anymore.

12. On 08/01/21 at 12:42am, Milwaukee Police responded to 6828 W. Oklahoma Avenue for an anonymous call for shots fired. Upon arrival, officers checked the area and interviewed an employee who said she's been outside for the past two hours and did not hear any gunshots, only fireworks.
- =====

Previous Premise

Date: 5-31-23
Officer: PO Michael Ward

City of Milwaukee Police Department
90-5-1.5 Crime Prevention Survey
Convenience Store/Liquor Store Inspection

Name of Premise: McCarty's Park Market and Spirits
Address: 6828 W. Oklahoma Ave.
Phone: 414-817-4780

Owner: Jaswinder Singh
Owner address: 910 E. Edgewood Ct.
City State Zip: Oak Creek WI 53154
Owner Phone: 414-817-4780
Owner email: LAYTON2415@Yahoo.com

Manager:
Home Address:
City State Zip:
Phone:
Email:

Preferred contact:

Location currently open: ☐ YES ☒ NO

Projected open date: August 2023

Day's open: ☐S ☐M ☐T ☐W ☐Th ☐F ☐SA ☒ALL

Hours of Operation: Sun: 8am-9pm ☐24 hours ☐Y ☐N
Mon: 8am-9pm
Tue: 8am-9pm
Wed: 8am-9pm
Thu: 8am-9pm
Fri: 8am-9pm
Sat: 8am-9pm

Premise Type: ☐ Liquor Store
☒ Convenience Store
☒ Other: Coffee shop

Licenses currently held:

Alcohol: ☐ Yes ☐ No #:
Tobacco: ☐ Yes ☐ No #:
Food: ☐ Yes ☐ No #:
Extended Hours: ☐ Yes ☐ No #:
Secondhand Dealer: ☐ Yes ☐ No Type: #:
Other: ☐ Yes ☐ No Type: #:
Other: ☐ Yes ☐ No Type: #:

Who is your alcohol distributor?

Exterior Survey:

1. Is the area around the location clean? ☒ Yes ☐ No
2. What surrounds the location? (Check all the apply)
 - a. ☐ Park
 - b. ☒ School
 - c. ☐ Youth Center
 - d. ☒ Church
 - e. ☐ Tavern(s) If so, how many
 - f. ☒ Residential
 - g. ☒ Other businesses
 - h. ☐ Other:
3. Can you see from the outside of the location into the interior ☐ Yes ☐ No **See Notes**
4. Can you see the employees inside of the location from the outside ☐ Yes ☐ No **See Notes**
5. Are exterior windows free of signage ☒ Yes ☐ No
6. Is there a parking lot ☒ Yes ☐ No
7. Is the parking lot clean? ☒ Yes ☐ No
8. Is the parking lot well lit? ☐ Yes ☐ No **See Notes**
9. Are there areas where a person could conceal themselves ☐ Yes ☒ No
10. Is there exterior lighting? ☒ Yes ☐ No. Does it appears to be adequate ☐ Yes ☐ No
- Not observed at Night**
11. Exterior Payphone? ☐ Yes ☒ No
12. Are there No Loitering Signs posted? ☐ Yes ☒ No **Will post if issues**
13. Are there exterior security cameras ☐ Yes ☐ No How Many: **See Notes**
14. Are the address numbers prominently displayed and easy to see ☐ Yes ☒ No **Will be making larger.**

Camera Survey:

15. Does this location have security cameras? ☐ Yes ☐ No **Will be adding cameras – See notes**
16. Are they in working order? ☐ Yes ☐ No
17. What format are the cameras?
 - a. Color ☐ Yes ☐ No
 - b. Digital ☐ Yes ☐ No
 - c. VCR ☐ Yes ☐ No

- d. Recorded ☐ Yes ☐ No
18. How long is footage stored for later viewing: **unknown**
19. Are there exterior cameras ☐ Yes ☐ No How many:
20. Are there interior cameras ☐ Yes ☐ No How many:
21. Do all employees know how to retrieve recorded digital images/footage? ☐ Yes ☒ No

Owner/Managers

Interior Survey:

22. Is the storeowner willing to be a standing complainant regarding loitering? ☐ Yes ☒ No

Not at this time – Discussion had

- a. If yes have them fill out the standing complaint form and give them two of the commercial signs ☐ Yes ☐ No
23. Is the interior of the location neat and clean? ☒ Yes ☐ No
24. Does an interior camera face the entrance/exit? ☐ Yes ☐ No **See Notes**
25. Is there a lockable area that separates employees from customers? ☐ Yes ☐ No **See**

Notes

26. Does the store sell single chore boy? ☐ Yes ☐ No **See Notes**
27. Does the store sell blunt wraps? ☐ Yes ☐ No **See Notes**
28. Does the store sell scales? ☐ Yes ☐ No **See Notes**
29. Does the store sell items that may be used as crack pipes? ☐ Yes ☐ No
- a. Describe item N/A
30. Does the store have an over abundance of sandwich baggies? ☐ Yes ☐ No **See Notes**
31. Does the owner understand that these items are often used for drug use? ☒ Yes ☐ No
32. Do the products in the store appear to be new and rotated often? ☐ Yes ☐ No **See Notes**
33. Are emergency and non-emergency numbers posted near the phone? ☒ Yes ☐ No **Will place numbers by register**
34. Does the owner know how to contact their police district directly? ☒ Yes ☐ No
- a. Did you provide a district contact guide to the owner? ☒ Yes ☐ No

Complete this section if alcohol establishment is a convenience store:

(** Read full ordinance for all details “68-55 Convenience Food Stores”)

All convenience food stores not exempted under sub. 3 shall:

- Is the cash register located in a manner so that at the time of a sales transaction, the employee and customer are both visible from the sidewalk? ☒ Yes ☐ No **** Future Plan**
- Are the glass entrance and exit doors clear of any signs or advertisements with the exception of a sign which states that the cash register contains \$50 or less and that the safe is no accessible to employees? ☐ Yes ☐ No
- Does the store maintain one of the following on the licensed premise: **See Notes**
 - A safe that was in use at the convenience food store on August 17, 1994? ☐ Yes ☐ No
 - A drop-safe or time release safe that weighs at least 500 pounds or which is attached to or set into the floor in a manner approved by the police department? ☐ Yes ☐ No
- Is lighting provided for the store’s parking area during all hours of darkness when employees or customers are on the premises at a minimum average of 2-foot candles per square foot, unless the store is not open for business after sunset and before sunrise? ☐ Yes ☐ No ☐ N/A
- Are at least two high-resolution surveillance security cameras installed? ☐ Yes ☐ No
- Are the security cameras in working order? ☐ Yes ☐ No

7. Does one camera show an overall view of the counter and register area? ☐ Yes ☐ No
8. Does one camera show a clear, identifiable, full frame image of the face of each person entering and leaving the store? ☐ Yes ☐ No
9. Are the camera views obstructed by fixtures or displays? ☐ Yes ☐ No
10. Is the recorded footage stored for at least 30 days? ☐ Yes ☐ No (Unknown)
11. Do all store employees know how to record footage from the camera system to media capable of being transferred to police custody? ☐ Yes ☒ No **Owners/Managers - See Notes**
12. Are customer entrances/exits made of glass or other transparent material? ☐ Yes ☐ No
 - a. Exception: A store that does not have such doors on August 17, 1994 shall not be required to install such doors until the holder of the store's food dealer license changes.
13. Has the owner and their employees attended the Robbery Prevention Training within 120 days of ownership or employment? ☐ Yes ☒ No
 - a. Contact Community Outreach and Education at 935-7836 for schedule.

Sub 3. Exemptions. The requirements of this section do not apply to a convenience food store that conforms to either of the following descriptions:

- a-1. The store is located in an enclosed shopping structure, enclosed commercial building or hospital. A convenience food store is not in an enclosed structure or building if a customer can enter it directly from the outside.
Does store conform to a-1 ☐ Yes ☐ No
- a-2. The store physically separates employees from customers with a solid partition that bars a person from entering the employee area from the customer area, has a secure lock on the employee side of any door between the employee area and the customer, and conducts all transaction through a service window or similar arrangement.
Does store conform to a-2 ☒ Yes ☐ No **Future plan - See Notes**
 - a. At the commissioner's discretion, a convenience store may be exempted from any or all of the regulations specified in sub 2.
Does this location hold an exemption from the commissioner regarding any of the requirements of Sub 2? ☐ Yes ☐ No

ADDITIONAL COMMENTS/RECOMMENDATIONS:

This report is written by Police officer Michael WARD, District 6 Community Liaison Office.

This location is still set up as a bar. Renovations have not started at this point for future business.

Discussion regarding future layout of the business was had. Attached are the future plans and layout of the business provided by the owner.

The owner is planning on having 4 future exterior cameras covering the patio, parking lot, rear and sides of building. The owner is not sure on the amount of interior cameras at this time, but will have cameras capturing the main entrance and exit, and checkout counter area. The owner

stated the cameras will be color, digital, and store footage for at least 7 days. Only owners and management would have access to cameras.

There will be future windows installed around the building, which will be located on the south and east side of the building. These new windows will give the location clear sight lines in and out of the building. The location will also have a patio for guest to sit outside and enjoy a cup of coffee. A discussion was had regarding signage on the windows and the importance of clear sight lines. The owner advised me that he will have limited signage on the windows when opening.

A discussion regarding additional direct lighting on the exterior of the building was had. This would enhance the surveillance and illuminate the parking lot on the east side of the building. Lighting was not observed during the hours of darkness.

A discussion regarding having a limited supply of sandwich bags, chore boy, blunt wraps, and other items that could be used for drug was had. The owner understands these items can be used for drug use and our concerns of having an overabundance of these items. The owner stated he will not be selling scales at the location.

The owner stated the sales counter will be enclosed, and not accessible to customers. The owner stated he will most likely have the safe located behind the counter. The owner was not able to answer what type of safe he would have at the time of the inspection. We did discuss a drop safe, and securing the safe to the floor or making sure it weighed enough so it would not be easily moved.

The location currently has a large basement that is accessible to customers. The owner stated in the future plans the stairwell will be walled off and the basement will be used for storage.

This concludes my additional notes for this location.



Concentration Map for 6828 W Oklahoma Ave

Area of Interest (AOI) Information

Area : 21,862,585.72 ft²

May 10 2023 8:15:34 Central Daylight Time

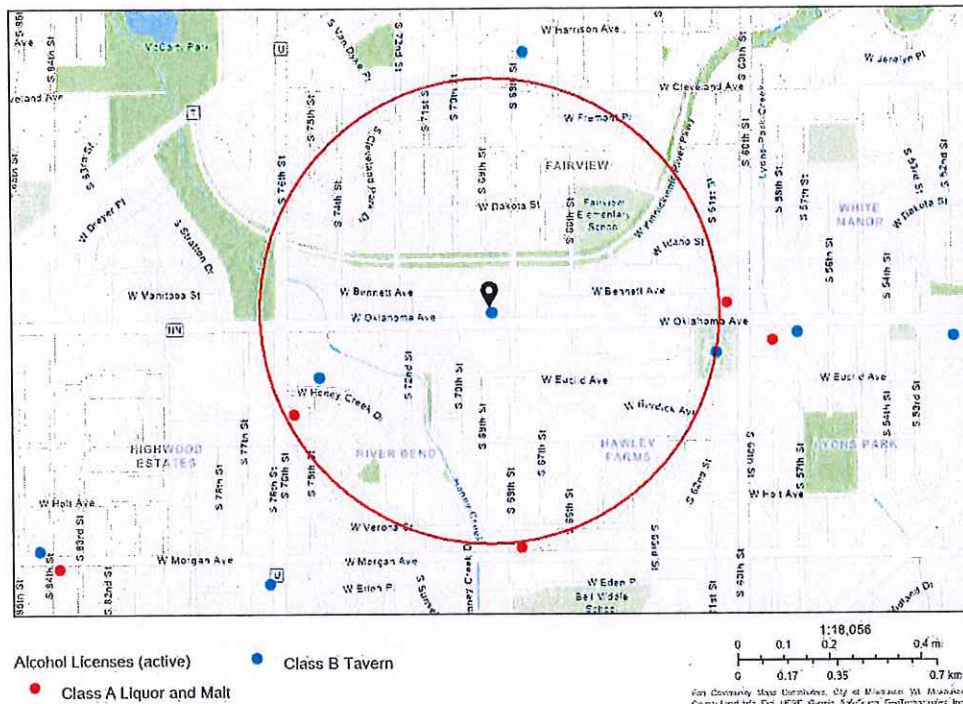

Summary

Name	Count	Area(ft²)	Length(mi)
Alcohol Licenses	3		

Alcohol Licenses

#	Legal Entity	Trade Name	Licensee	Address	License Type Name	Total Capacity	Expiration Date	Count
1	Buenavista Banquet Hall LLC	Buenavista Banquets & Restaurant	ENICACIO Sanchez-Mora, Agt	7507 W OKLAHOMA AV	Class B Tavern License	200	9/11/2023, 7:00 PM	1
2	SHIV 3935, LLC	Martha's Vineyard	Dixitkumar C Patel, Agt	3928 S 76TH ST	Class A Malt & Class A Liquor License		11/20/2023, 6:00 PM	1
3	WRECKING CREW, INC	McCarty Park Sports Pub & Grill	SEAN A RAFFAELLI, Agt	6828 W OKLAHOMA AV	Class B Tavern License	170	11/30/2023, 6:00 PM	1

Establishments within a 0.5 miles radius centered on area of interest.



Monday, July 03, 2023



Notice of Public Hearing

Blank Notice

SINGH, Jaswinder, Agent
MCCARTY'S PARK MARKET PLACE & SPIRITS at 6828 W Oklahoma Av
Class A Malt & Class A Liquor, Food Dealer and Weights & Measures License Applications

Tuesday, July 18, 2023 at 9:00 AM

To whom it may concern:

The above application has been made by the above named applicant(s). This requires approval from the Licenses Committee and the Common Council of the City of Milwaukee. The hearing before the Licenses Committee will take place on 7/18/2023 at 9:00 AM in Room 301-B, Third Floor, City Hall. This is a public hearing. Those wishing to view the proceeding are able to do so via the City Channel – Channel 25 on Spectrum Cable – or on the Internet at <http://city.milwaukee.gov/citychannel>. Those wishing to provide oral testimony via phone or internet are asked to contact the staff assistant, Yadira Melendez at (414) 286-2775 or stasst5@milwaukee.gov for necessary information. Please make such requests no later than one business day prior to the start of the meeting. You are not required to attend the hearing, but please see the information below if you would like to provide testimony. Once the Licenses Committee makes its recommendation, this recommendation is forwarded to the full Common Council for approval at its next regularly scheduled hearing.

Important details for those wishing to provide information for the Licenses Committee to consider when making its recommendation:

1. The license application is scheduled to be heard at the above time. Due to other hearings running longer than scheduled, you may have to wait some time to provide your testimony.
2. You must appear in person and testify as to matters that you have personally experienced or seen. (You cannot provide testimony for your neighbor, parent or anyone else; this is considered hearsay and cannot be considered by the committee.)
3. No letters or petitions can be accepted by the committee (unless the person who wrote the letter or the persons who signed the petition are present at the committee hearing and willing to testify).
4. Persons opposed to the license application are given the opportunity to testify first; supporters may testify after the opponents have finished.
5. When you are called to testify, you will be sworn in and asked to give your name, and address. (If your first and/or last names are uncommon please spell them.)
6. You may then provide testimony.
 - a. Include only information relating to the above license application.
 - b. Include only information you have personally witnessed or seen.
 - c. Provide concise and relevant information detailing how this business has affected or may affect the peaceful enjoyment of your neighborhood.
 - d. If by the time you have the opportunity to testify, the information you wish to share has already been provided to the committee, you may state that you agree with the previous testimony. Redundant or repetitive testimony will not assist the committee in making its recommendation.
7. After giving your testimony, the members of the Licenses Committee and the licensee may ask questions regarding the testimony you have given or other factors relating to the license application.
8. Business Competition is not a valid basis for denial or non-renewal of a license.
Please Note: If you have submitted an objection to the above application your objection cannot be considered by the committee unless you personally testify at the hearing.

OCCUPANT	MAIL ADDRESS	CITY STATE ZIP
CURRENT OCCUPANT	3040 S 68TH ST	MILWAUKEE, WI 53219-2914
CURRENT OCCUPANT	3046 S 68TH ST	MILWAUKEE, WI 53219-2914
CURRENT OCCUPANT	3052 S 68TH ST	MILWAUKEE, WI 53219-2914
CURRENT OCCUPANT	3058 S 68TH ST	MILWAUKEE, WI 53219-2914
CURRENT OCCUPANT	3064 S 68TH ST	MILWAUKEE, WI 53219-2914
CURRENT OCCUPANT	6800 W BENNETT AVE	MILWAUKEE, WI 53219-2919
CURRENT OCCUPANT	6801 W BENNETT AVE	MILWAUKEE, WI 53219-2920
CURRENT OCCUPANT	6810 W BENNETT AVE	MILWAUKEE, WI 53219-2919
CURRENT OCCUPANT	6811 W BENNETT AVE	MILWAUKEE, WI 53219-2920
CURRENT OCCUPANT	6816 W BENNETT AVE	MILWAUKEE, WI 53219-2919
CURRENT OCCUPANT	6817 W BENNETT AVE	MILWAUKEE, WI 53219-2920
CURRENT OCCUPANT	6822 W BENNETT AVE	MILWAUKEE, WI 53219-2919
CURRENT OCCUPANT	6823 W BENNETT AVE	MILWAUKEE, WI 53219-2920
CURRENT OCCUPANT	6830 W BENNETT AVE	MILWAUKEE, WI 53219-2919
CURRENT OCCUPANT	6831 W BENNETT AVE	MILWAUKEE, WI 53219-2920
CURRENT OCCUPANT	6836 W BENNETT AVE	MILWAUKEE, WI 53219-2919
CURRENT OCCUPANT	6836 W OKLAHOMA AVE	MILWAUKEE, WI 53219-2938
CURRENT OCCUPANT	6837 W BENNETT AVE	MILWAUKEE, WI 53219-2920
CURRENT OCCUPANT	6838 W OKLAHOMA AVE	MILWAUKEE, WI 53219-2938
CURRENT OCCUPANT	6900 W BENNETT AVE	MILWAUKEE, WI 53219-2921
CURRENT OCCUPANT	6900 W OKLAHOMA AVE	MILWAUKEE, WI 53219-2940
CURRENT OCCUPANT	6901 W BENNETT AVE	MILWAUKEE, WI 53219-2922
CURRENT OCCUPANT	6902 W OKLAHOMA AVE	MILWAUKEE, WI 53219-2940
CURRENT OCCUPANT	6906 W BENNETT AVE	MILWAUKEE, WI 53219-2921
CURRENT OCCUPANT	6906 W OKLAHOMA AVE	MILWAUKEE, WI 53219-2940
CURRENT OCCUPANT	6907 W BENNETT AVE	MILWAUKEE, WI 53219-2922
CURRENT OCCUPANT	6908 W OKLAHOMA AVE	MILWAUKEE, WI 53219-2940
CURRENT OCCUPANT	6912 W OKLAHOMA AVE	MILWAUKEE, WI 53219-2940
CURRENT OCCUPANT	6913 W BENNETT AVE	MILWAUKEE, WI 53219-2922
CURRENT OCCUPANT	6914 W OKLAHOMA AVE	MILWAUKEE, WI 53219-2940
CURRENT OCCUPANT	6918 W OKLAHOMA AVE	MILWAUKEE, WI 53219-2940
CURRENT OCCUPANT	6920 W OKLAHOMA AVE	MILWAUKEE, WI 53219-2940
CURRENT OCCUPANT	6921 W BENNETT AVE	MILWAUKEE, WI 53219-2922

Blank Notice

Total Records: 33

Radius 250.0 feet and Center of the Circle: 6828 W Oklahoma Av



BUSINESS LICENSE PLAN OF OPERATION

ccl-busplan 5/12/2020

Office of the City Clerk License Division
200 E. Wells St. Room 105, Milwaukee, WI 53202
(414) 286-2238 www.milwaukee.gov/license e-mail address: license@milwaukee.gov

1. Type of Business

Applying for: ☐ Extended Hours (12AM to 5AM) - If a food establishment, check all that apply: ☐ Delivery ☐ Drive Thru ☐ Dining Room
☐ Self Service Laundry ☐ Massage Establishment ☐ Filling Station
☒ Other (supplemental application for specific license also required)

Provide a detailed description of the type of business you plan on operating:

LIQUOR, BEVERAGE, CONVENIENCE STORE

Do you have any experience operating this type of business? ☐ No ☒ Yes If yes, explain: CURRENTLY OWN GRANGE FOODMARK

2. Business Operations

- a. Proposed Opening Date: 6/15/2023
- b. Is this premise under construction? ☒ No ☐ Yes If yes, list estimated completion date: _____
- c. Is this a franchise? ☒ No ☐ Yes
- d. Is this premises currently licensed? ☐ No ☒ Yes If yes, list type of license: CLASS B
- e. Is the current licensee operating? ☐ No ☒ Yes If no, list date closed: _____
- f. Do you have future plans for other businesses, licenses or permits at this location? ☐ No ☒ Yes
If yes, explain: APPLYING FOR CLASS A LICENSE
- g. Have you previously held an Extended Hours License in Milwaukee? ☒ No ☐ Yes
If yes, list address(es): _____
- h. Are other businesses operating in the same building? ☒ No ☐ Yes If yes, describe: _____

3. Litter & Noise

- a. How are grounds kept clean? ☒ Sweep ☒ Pressure Wash ☒ Pick Up Litter ☐ Other: _____
- b. How often will grounds be cleaned? ☒ Daily ☐ Weekly ☒ As Needed ☐ Monthly ☐ Other: _____
- c. Grounds cleaned by: ☐ Licensee ☐ Building Owner ☒ Employees ☐ Hired Maintenance ☐ Other: _____
- d. How are noise issues prevented and/or addressed? ☐ Security ☒ Manager approaches customer(s) ☐ Call Police
☒ Signs Posted ☐ Other: _____
- e. Will a sound amplification system be used? ☐ No ☒ Yes If yes, describe: ALARM SYSTEM

4. Smoking & Sanitation

- a. Are there designated outdoor smoking areas? ☒ No ☐ Yes If yes, describe: _____
- b. Number of Garbage Cans: Inside: 2 Locations: INSIDE FRONT DOOR & MIDDLE
Outside: 2 Locations: OUTSIDE DOOR
- c. Is a crowd control barrier used? ☒ No ☐ Yes If yes, describe: _____
- d. How many restrooms are on the premises? 2
- e. Name of solid waste contractor: ☒ Advanced Disposal ☐ Waste Management ☐ Other: _____

5. Security

- a. Are there onsite parking spaces? ☐ No ☒ Yes If yes, how many? 29 and describe the parking security plan: _____
- b. Is there a loading zone? ☒ No ☐ Yes If yes, describe the loading area security plan: _____
- c. Will you have security personnel on premise? ☒ No ☐ Yes If yes, how many? _____ and answer the following:
What are their responsibilities? _____
Is security equipment used? ☒ No ☐ Yes If yes, describe _____
List their licensing, certification, or training credentials _____
- d. Will there be security cameras? ☐ No ☒ Yes If yes, how many? 12 and list locations: Common Areas
inside, outside parking lots etc.
- e. Will searches/identification checks be done upon entry? ☒ No ☐ Yes If yes, describe _____

6. Percentage of Sales (must total 100%)

Alcohol <u>40</u> %	Food <u>50</u> %	Secondhand Merchandise _____ %	Precious Metals & Gems _____ %
Entertainment _____ %	Cigarettes <u>10</u> %		
Pawnbroker Activity _____ %	Salvaged Materials _____ % (such as scrap metal)	Personal Services (such as tattoo, body piercing, salon, tailor, tanning, etc.) _____ %	Other _____ % Describe: _____

7. Businesses/Licenses on the Premises (check all that apply):

Type 1

- | | | | |
|---|---|---|--|
| <input type="checkbox"/> Full Service Restaurant | <input type="checkbox"/> Cafe/Coffee Shop | <input type="checkbox"/> Deli or Fast Food Restaurant | <input type="checkbox"/> Private/Fraternal/Veterans Club |
| <input type="checkbox"/> Night Club | <input type="checkbox"/> Tavern | <input type="checkbox"/> Cocktail Lounge | <input type="checkbox"/> Teen Club |
| <input type="checkbox"/> Banquet Hall | <input type="checkbox"/> Sports Facility | <input type="checkbox"/> Bowling Alley | |
| <input type="checkbox"/> Hotel/Motel: Number of Floors: _____
Number of Rooms: _____ | <input type="checkbox"/> Rooming House: Number of Floors: _____
Number of Rooms: _____ | | |

Type 2

- | | | | |
|--|--|--------------------------------------|---|
| <input checked="" type="checkbox"/> Liquor Store | <input type="checkbox"/> Corner Store | <input type="checkbox"/> Supermarket | <input checked="" type="checkbox"/> Convenience Store |
| <input type="checkbox"/> Gas Station | <input type="checkbox"/> Amusement/Phonograph Distributor | | <input type="checkbox"/> Recycling, Salvage or Towing |
| <input type="checkbox"/> Used Car Dealer | <input type="checkbox"/> Personal Service Establishment
(such as tattoo business, hair salon, tailor, etc.) | | <input type="checkbox"/> Recording Studio |

What other licenses/permits will you hold at this location? (check all that apply)

- ☒ Occupancy Permit ☒ Cigarette & Tobacco ☐ Gas Station ☐ Extended Hours ☐ Class "B" Tavern ☐ Weights & Measures
☐ Secondhand Dealer ☐ Precious Metal & Gem ☐ Other: _____

8. Legal Capacity (only if a Type 1 premises in #7 above)

Capacity _____ (Call the Milwaukee Development Center at 414-286-8211 if you have questions.)

9. Premises Description

- a. Identify all area(s) of the premises that will be used in operating this business (include areas used only for storage):
☒ 1st Floor ☐ 2nd Floor ☐ Basement Storage ☐ Patio ☐ Beer Garden ☐ Sidewalk Café ☐ Deck ☐ Rooftop
☐ Other: Describe: _____
- b. Describe Location: ☒ Major Thoroughfare ☐ Secondary Street ☐ Other: _____
- c. Nearest Major Cross Street: OKLAHOMA AVE
- d. Describe Building: ☒ Free Standing Building ☐ Strip Mall ☐ Other: _____
- e. Describe Premises Structure: ☒ Single Story ☐ Multi-Story - # of Stories _____ ☐ Other: _____
- f. Describe Surrounding Area: ☒ Commercial ☒ Residential ☐ Industrial ☐ Other: _____
- g. Building Owner Name: JASWINDER SINGH Phone Number: 414-817-4780
 Building Owner Address: 910 E. EDGEWOOD CT OAK CREEK WI-53154

10. Hours of Operation & Customers

Will customers be entering the premises? ☐ No ☒ Yes

Day of the Week	Proposed Hours of Operation:		Estimated Number of Customers expected each day	Potential Age Range of Customers	Class B Tavern Applicant Only: Age Restriction (If none, write 'None')
	Open Time (include a.m. or p.m.)	Close Time (include a.m. or p.m.)			
Sunday	8:00 AM	9:00 PM	40		
Monday	8:00 AM	9:00 PM	40		
Tuesday	8:00 AM	9:00 PM	40		
Wednesday	8:00 AM	9:00 PM	40		
Thursday	8:00 AM	9:00 PM	40		
Friday	8:00 AM	9:00 PM	40		
Saturday	8:00 AM	9:00 PM	40		

An Extended Hours Establishment License is required for any convenience store, filling station, personal service establishment (such as tattoo, body piercing, salon, tailor, tanning, etc.), recording studio or restaurant which is open between the hours of 12:00 a.m. and 5:00 a.m.

Alcohol Establishments Class A: 8:00 am to 9:00 pm Sunday thru Saturday
 Permitted Hours of Operation: Class B: 6:00 am to 2:00 am Sunday thru Thursday, 6:00 am to 2:30 am Friday & Saturday

Entertainment Outdoor Closing Hours: 10:00pm Sunday-Thursday; 12:00am Friday & Saturday; unless a different time, either earlier or later, is established by the Common Council in its approval of the licensee's plan of operation.

11. Signature(s)

Jaswinder Singh
 Signature of Sole Proprietor, Partner, or 20% or more Shareholder
 (If there are no 20% or more shareholders,
 Corporate Officer-print name/title and sign)

 Signature of additional partner or 20% or more shareholder

See Application Information for a complete list of all required application forms.



ALCOHOL BEVERAGE & PUBLIC ENTERTAINMENT PREMISES SUPPLEMENTAL APPLICATION

Office of the City Clerk License Division
200 E. Wells St. Room 105, Milwaukee, WI 53202
(414) 286-2238 e-mail address: license@milwaukee.gov www.milwaukee.gov/license

Legal Entity Name: BABA SRI CHAND JI 2 INC.

Premise Address: 6828 W. OKLAHOMA AVE. MILWAUKEE WI-53219

Proximity of Premises to Church, School, Daycare Center or Hospital

Is the building within 300 feet of any church, school, daycare center or hospital? ☒ No ☐ Yes

"Service Bar Only" Designation

If applying for Class B or C license, are you applying for "Service Bar Only"? ☒ No ☐ Yes

Service Bar Only means customers cannot sit at the bar. Alcohol is served to employees who serve patrons seated at tables. No stools, chairs or other articles of furniture shall be placed at the service bar for patrons to sit upon.

Business Information

a) Are you taking out this application for anyone that may not be eligible for a license? ☒ No ☐ Yes

If yes, list their name and address: _____

b) Will the agent, a partner or the individual licensee be conducting the day-to-day operations of the business? ☒ No ☐ Yes

If no, list the name and address of the person(s) who will: _____

Class B Applicants: If the agent, a partner or the individual licensee will not be conducting the day-to-day operations of the business, the person(s) listed above must obtain a Class B Managers license.

c) Does anyone else have money invested or any other interest in this business? ☒ No ☐ Yes

If yes, explain: _____

d) Have you made an agreement with anyone to repay any loan or any other payments based upon income from the business?

☒ No ☐ Yes If yes, list name and address: _____

Property Information (New & Transfer Applicants Only)

a) Do you own or lease the building? ☒ Own ☐ Lease

b) Who owns the fixtures (for example, coolers, etc.)? OWNER

c) Are you purchasing the stock and/or fixtures? ☒ No ☐ Yes If yes, amount paid \$ _____

d) Total amount paid for business \$ _____

e) Total amount paid for goodwill of the business \$650000.00

Goodwill comprises the reputation and customer relationships of an existing business. If the price you pay for the business exceeds the fair market value of all of the rest of the assets of the business, the excess may be considered goodwill.

f) Have you made arrangements with the seller for payment of personal property taxes? ☒ No ☐ Yes

Lease Information (New & Transfer Applicants who are leasing the premises only)

a) Date lease begins _____ Ends _____

b) Monthly rental \$ _____

c) Do you have an option to renew the lease? ☐ No ☐ Yes

d) Does your lease allow for assignment to another party without the consent of the owner? ☐ No ☐ Yes

e) For what length of time have you been guaranteed occupancy (number of years)? _____

Lease Information (Continued)

- f) In addition to paying the monthly rental, will you have to pay anything additional to the owner of the building to guarantee performance of the lease? ☐ No ☐ Yes If yes, explain _____
- g) Does the present owner or occupant object to the granting of your license? ☐ No ☒ Yes
If yes, explain _____

Change of Agent Applicants Only

Have there been any changes to the floor plan since the last application was submitted? ☒ No ☐ Yes
If no, a new floor plan is not required. If yes, submit a new floor plan and explain the change(s):

Signature

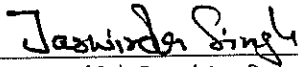

Signature of Sole Proprietor, Partner or 20% or More Shareholder
(If no 20% or more Shareholder, Corporate Officer - print name/title and sign)

Note: All information contained in this application is subject to approval by the Common Council.
Deviating from approved plan of operation will subject licensee to citations, and/or suspension or non-renewal of the license.
Contact the License Division for information on how to request changes.

New and transfer of premises applicants must submit the following:

- ☐ Detailed floor plan
☐ If a restaurant, copy of the menu



FOOD DEALER LICENSE PLAN OF OPERATION

OFFICE OF THE CITY CLERK, LICENSE DIVISION
CITY HALL, 200 E. WELLS ST, ROOM 105, MILWAUKEE, WI 53202
(414) 286-2238 • license@milwaukee.gov • www.milwaukee.gov/license

Legal Entity Name: BABA SRI CHAND Ji 2 inc.

Premises Address: 6828 W. OKLAHOMA AVE. MILWAUKEE WI 53219

SECTION 1 TYPE OF BUSINESS

What will be the majority of your food sales? (check one)

☐ Restaurant Items (meals):

MEALS include, but are not limited to, chicken, ribs, sandwiches, roasted corn, baked potatoes, hot dogs, brats, tacos, nachos w/ cheese and meat, French fries, cooked or deep fried vegetables/fruit, cooked cheese curds, corn dogs, egg rolls, salads.

☒ Retail Items (snacks and beverages):

RETAIL items include, but are not limited to, ice cream/soft serve, lemonade, snow cones, coffee, espresso, cappuccino, tea, fruit juice, smoothies, candy, dispensed soda, fruit cups, bakery, cookies, kettle corn, cotton candy, funnel cakes, fritters, tortilla chips w/ cheese.

Will it be a convenience store? ☒ Yes ☐ No

A convenience store contains less than 5,000 square feet of retail space and has, as its primary business, the sale of basic food items and in addition, sells household products or is a filling station that sells basic food items and household products.

☐ Bed & Breakfast

☐ Micro Market

All Applicants: Submit a menu or a list of food items that will be sold.

Will any wholesale business be done? ☒ No ☐ Yes If yes, what percentage of food sales will be wholesale?

☐ Less than 25%

☐ 25% or More AND:

☐ Restaurant Items (meals) will be sold – Complete this application and also contact DATCP.

☐ NO restaurant items (meals) will be sold - Do NOT complete this application. Contact DATCP only.

SECTION 2 FOOD PROCESSING

Will any food processing be done? No ☒ Yes

Processing is defined as assembling, grinding, cutting, mixing, baking, coating, stuffing, packing, bottling, grilling, canning, extracting, fermenting, distilling, pickling, freezing, drying, smoking, or packaging.

SECTION 3 FOOD REQUIRING TEMPERATURE CONTROL

Will any food that requires temperature control be sold? ☐ No ☒ Yes
(includes dairy products such as milk, cheese, and ice cream, fish, shellfish, meat, poultry)

If yes, list the types of food items: ICE CREAM FROZEN FOODS ETC.

SECTION 4 DETAILS OF OPERATION

- Will you have seating on site for dining? ☒ No ☐ Yes
- Will you be doing any catering? ☒ No ☐ Yes
- Will you be doing any delivery? ☒ No ☐ Yes
- Will you have outdoor activities? ☒ No ☐ Yes - Check all that apply: ☐ Bar ☐ Cooking/Grilling ☐ Dining
- Will you have a drive thru window? ☒ No ☐ Yes - Are hours different from inside? ☐ No ☐ Yes
- If Yes, provide drive thru hours: _____
- Will scales or barcode scanners be used? ☐ No ☒ Yes - You must also apply for a Weights & Measures License.

SECTION 5 ADDITIONAL SITES

Where will food be prepared and/or sold?

- ☒ At a single site ☐ At multiple sites: How many? _____ (for example, a hotel with several dining rooms or bars)
- If multiple sites, attach a Food Dealer Additional Site Addendum (ccl-foodadd) for each additional site.

SECTION 6 CONSTRUCTION OR CHANGES

Are you planning any construction, remodeling or equipment changes?

- ☐ No If No, SKIP to Section 7
- ☒ Yes If Yes, check all that apply: ☐ New construction of a building ☒ Renovation or remodeling
- ☐ Construction changes to existing building ☐ Equipment changes only

Provide a brief description of the changes:

CONVERTING TO CONVENIENCE STORE

EXPECTED DATE 6/15/23

Start date:

Name, Address & Phone Number of Architect: _____

Name, Address & Phone Number of Contractor: _____

SECTION 7 ALCOHOL BEVERAGES

Are you applying for an alcohol beverage license?

- ☐ No If No, SKIP to Section 8
- ☒ Yes If YES, if your food license is approved prior to the alcohol license, when do you want the food license issued?
- ☐ Immediately ☒ At the same time as the alcohol license

SECTION 8 ACKNOWLEDGEMENTS & SIGNATURE

You must Initial each item confirming your understanding:

- JS I understand the Health Department must conduct an inspection and advise the License Division of their approval before the license may be issued.
- JS I understand I must obtain an occupancy permit from the Department of Neighborhood Services and an inspection may be required. Neighborhood Services must advise the License Division of their approval before the license may be issued.
- JS I understand the district alderperson will review and either support or object to my application. If he/she objects, I may appeal and be scheduled to appear before the Licenses Committee. The Licenses Committee will then make a recommendation to the Common Council. The Common Council must grant the license before it may be issued.
- JS I understand proof of payment for all license fees must be on file in the License Division before the license may be issued and the license must be issued and posted in my establishment prior to opening for business.
- JS I will not operate my food business until the license has been issued and posted in the establishment.

Signature of Sole Proprietor, Partner, or 20% Shareholder: Jaswinder Singh

Signature of Additional Partner: _____



WEIGHTS & MEASURES PLAN OF OPERATION

ccl-wmplan 1/9/18

Office of the City Clerk License Division
200 E. Wells St. Room 105, Milwaukee, WI 53202
(414) 286-2238 www.milwaukee.gov/license license@milwaukee.gov

Legal Entity Name: **BABA SRI CHAND Ji 2 inc.**

Premise Address: **6828 W. OKLAHOMA AVE MILWAUKEE WI 53219**

Type of Business

Provide a brief description of the establishment/business:

We are a Grocery Store that serves fresh food products, fresh coffee, Dairy products & alcoholic beverages with a daily operation from 8am - 9pm.

Other licenses may be required depending on the type of business you are operating.

Litter & Noise

- a. How are grounds kept clean? ☒ Sweep ☒ Pressure Wash ☒ Pick Up Litter ☐ Other: _____
- b. How often will grounds be cleaned? ☒ Daily ☐ Weekly ☒ As Needed ☐ Monthly ☐ Other: _____
- c. Grounds cleaned by: ☐ Licensee ☐ Building Owner ☒ Employees ☐ Hired Maintenance ☐ Other: _____
- d. How are noise issues prevented and/or addressed? ☐ Security ☒ Manager approaches customer(s) ☐ Call Police
☐ Signs Posted ☐ Other: _____

Signature

Jaswinder Singh

Signature of Sole Proprietor, Partner, or 20% or more Shareholder
(If there are no 20% or more shareholders,
Corporate Officer-print name/title and sign)

Signature of additional partner or 20% or more shareholder

This form must be submitted with the Business License Application, Weights & Measures License Supplemental Application, and appropriate fee. Forms can be obtained online at www.milwaukee.gov/licenses.



WEIGHTS & MEASURES LICENSE SUPPLEMENTAL APPLICATION

OFFICE OF THE CITY CLERK, LICENSE DIVISION
CITY HALL, 200 E. WELLS ST, ROOM 105, MILWAUKEE, WI 53202
(414) 286-2238 • license@milwaukee.gov • www.milwaukee.gov/license

Office Use Only:

App# W2M351903
Filed 5/10/23
Initials RC
Paid _____
Lic # _____

Legal Entity Name: BABA SRI CHAND JIJINE

Premise Address: 6828 W. OKLAHOMA AVE MILWAUKEE WI 53219

Device Type(s)

- Check all device types for which you need a license.
- For each device type checked, indicate how many you have in the Number of Devices column (b).
- Calculate the Total Fee Per Device Type by multiplying the Fee Per Device Type (a) by the Number of Devices (b).
- Add all Total Fee Per Device Type amounts together and that will be your Total Fee Due.
- * **Exception:** The Scanner fee is not per device. Check the box for the appropriate range.
If you have 1-3 scanners, the total due is \$130. If you have 4 or more scanners, the total due is \$250.
Check the Number of Devices (b).

Device Type	License Period	Fee Per Device Type (a)	Number of Devices (b)	Total Fee Per Device Type (a x b)
Liquid Measuring Devices				
<input type="checkbox"/> Retail Petroleum Meters	12 months	\$60		
<input type="checkbox"/> 0 to 30 gallons per minute	24 months	\$60		
<input type="checkbox"/> 31 to 200 gallons per minute	24 months	\$250		
<input type="checkbox"/> Over 200 gallons per minute	24 months	\$250		
Scales				
<input type="checkbox"/> Measuring any weight amount	24 months	\$55		
Scanners				
		Fee for scanners is by range	Check how many scanners you have	
<input checked="" type="checkbox"/> Up to 3 scanners	24 months	\$130 total*	<input type="checkbox"/> 1 <input type="checkbox"/> 2 <input checked="" type="checkbox"/> 3	
<input type="checkbox"/> Four or more scanners	24 months	\$250 total*	<input type="checkbox"/> 4 <input type="checkbox"/> Other	
Other Devices				
<input type="checkbox"/> Length Measuring Device	24 months	\$60		
<input type="checkbox"/> Timing Device	24 months	\$30		

Total Fee Due \$130.00

Signature

I hereby agree that I will comply with the applicable sections of the Wisconsin State Statutes, Administrative Code and the Milwaukee Code of Ordinances regarding the operation of weighing and measuring devices.

I understand that all devices must be operated within the specifications, tolerances and other technical requirements set forth in the National Institute of Standards and Technology Handbook 44. I understand that the license for which I am applying must be posted on the premises or in my vehicle prior to opening for business or operating the device.

I understand that these device licenses are not transferable (with the exception of scanners). If the device is replaced or needs to be resealed, I must apply for and receive a new license so that an inspection of the device can be performed prior to its use.

I acknowledge that as a condition of being issued this license, I must allow the Health Department into the establishment to test the device to validate its specifications/tolerances. If my devices are found out of compliance, I may be charged inspection fees.

I have read, understand, and will adhere to all the above acknowledgments.

Jasvinder Singh

Signature of Sole Proprietor, Partner, or 20% or more Shareholder
(If there are no 20% or more Shareholders,
Corporate Officer-print name/title and sign)

Signature of additional partner or 20% or more shareholder

This form must be submitted with the Business License Application, Weights & Measures Plan of Operation, and appropriate fee.
Forms can be obtained online at www.milwaukee.gov/licenses.

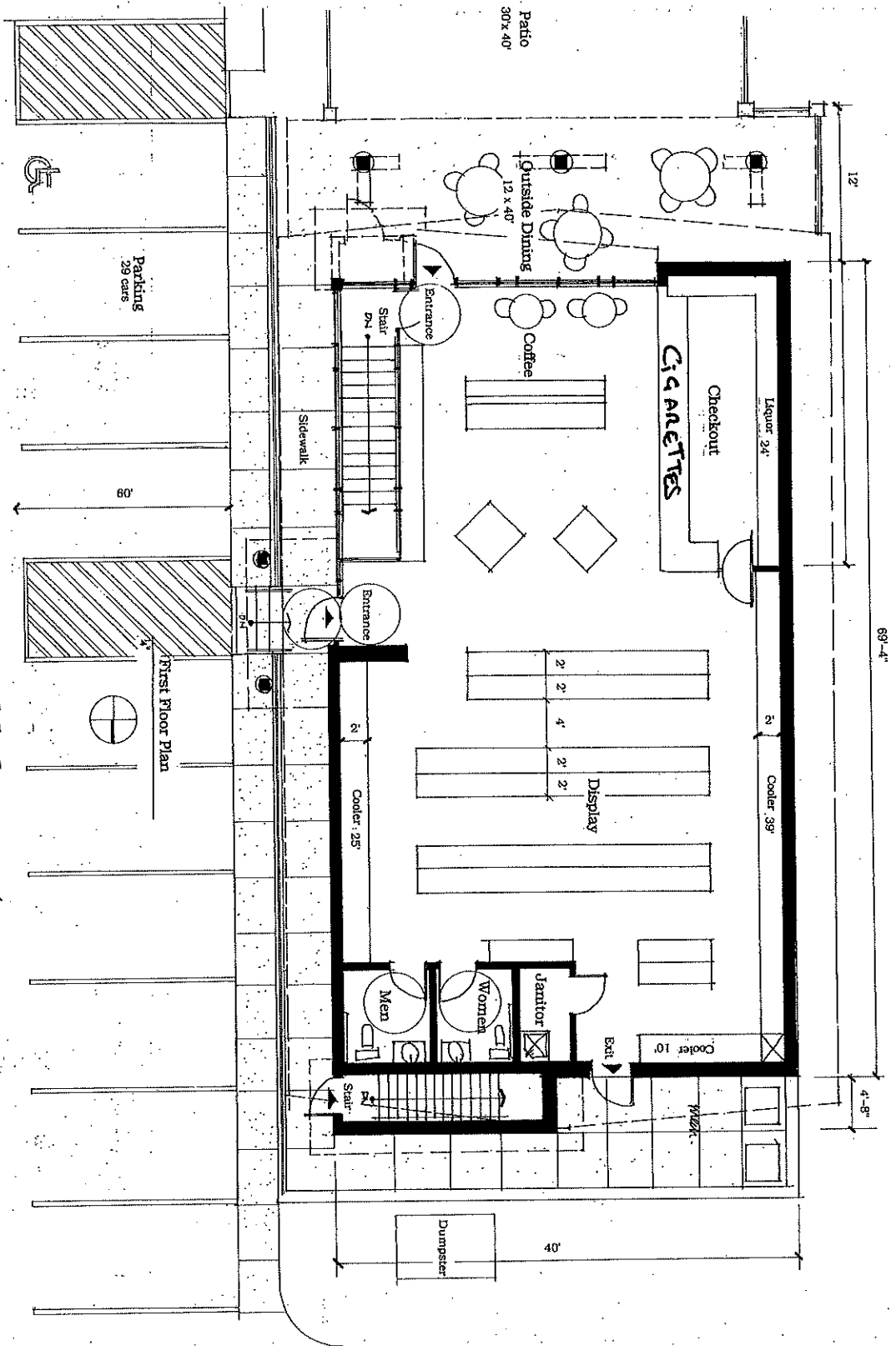

6828 West Oklahoma Avenue



Actual name - Jaswinder Singh
 Entity name - Bata Sri Chand Ji 2 Inc.
 Trade name - McCarthy's pork food market & spirits

Square feet - 5,760 sf

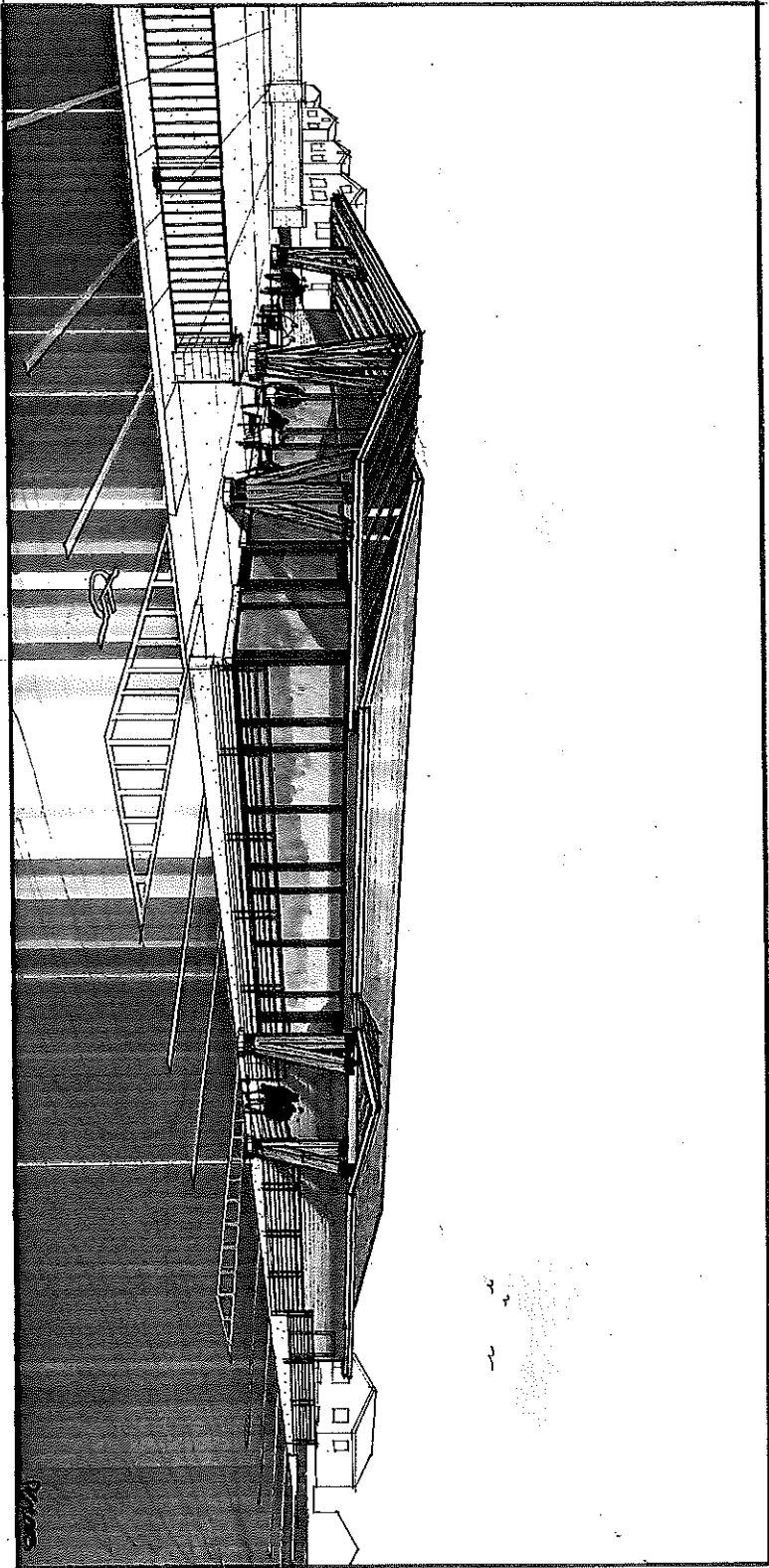

6828 West Oklahoma Avenue



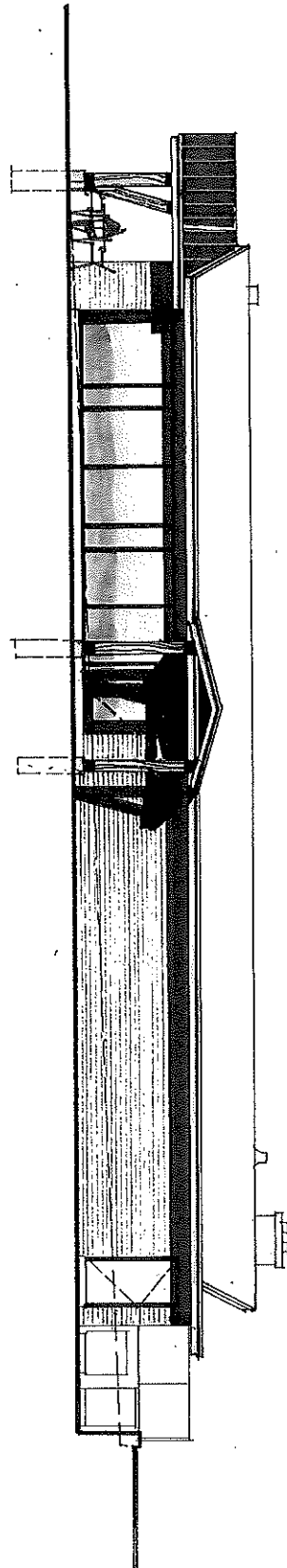

East Elevation

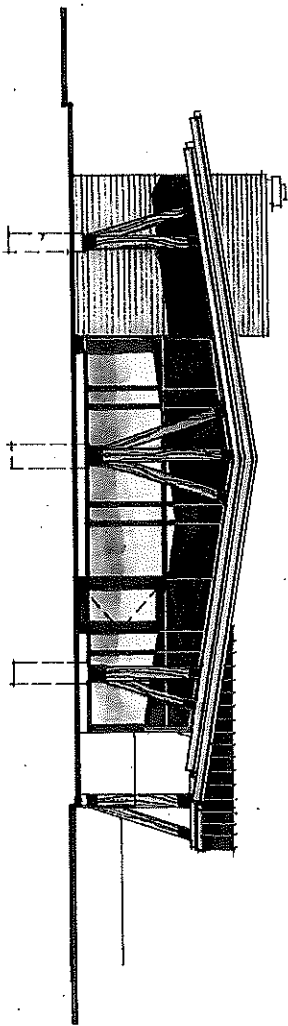

South Elevation

6828 West Oklahoma Avenue



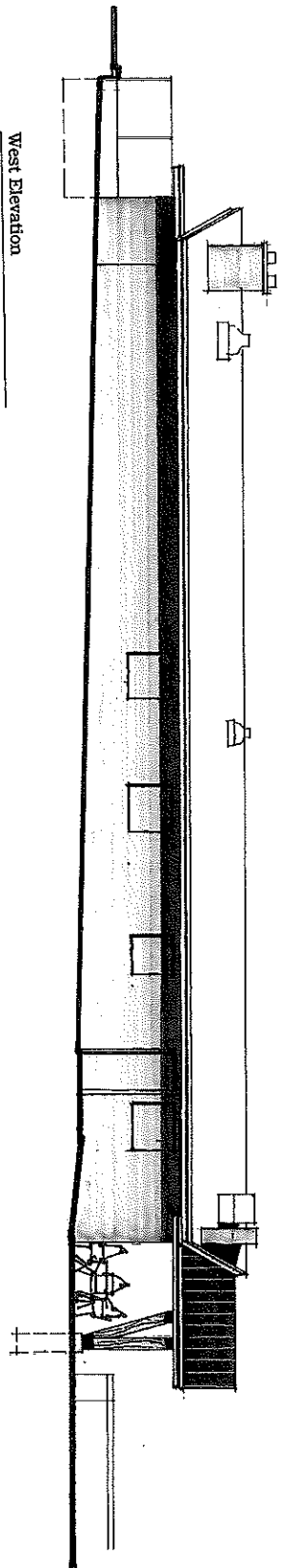

West Elevation
 1/4"

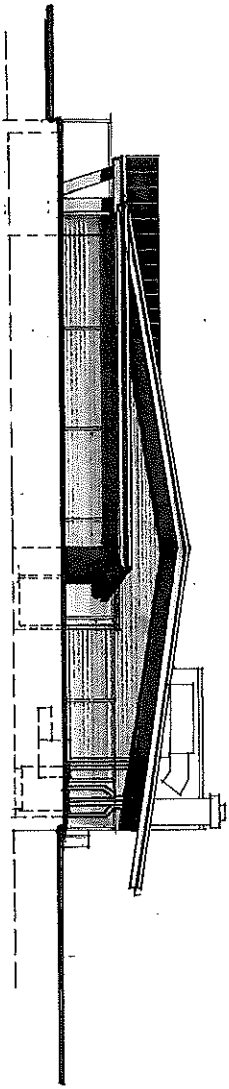

North Elevation
 1/4"

6828 West Oklahoma Avenue

