



**CITY OF MILWAUKEE
OFFICE OF THE CITY CLERK**

Tuesday, June 13, 2023

COMMITTEE MEETING NOTICE

AD 05

KADADHA, Ahmad, Agent
Champion Chicken 87 LLC
8718 W Lisbon Av
Milwaukee, WI 53222

You are requested to attend a hearing which is to be held in Room 301-B, Third Floor, City Hall or you may attend virtually using the link below.

Tuesday, June 27, 2023 at 09:00 AM

The access code is <https://meet.goto.com/459516781>. If you wish to call in: **+1 (646) 749-3122** and use Access Code: **459-516-781**. Please see the enclosed best practices document for further instructions.

Regarding: Your Class B Tavern and Food Dealer License Renewal Applications as agent for "Champion Chicken 87 LLC" for "Champion Chicken" at 8718 W Lisbon Av.

There is a possibility that your application may be **denied** for one or more of the following reasons: The recommendation of the committee regarding the application shall be based on evidence presented at the hearing. Per MCO 85-4-4, unless otherwise specified in the code, probative evidence concerning non-renewal, suspension or revocation may include evidence of the following: failure of the applicant to meet municipal qualifications, pending charges against or the conviction of any felony, misdemeanor, municipal offense or other offense, the circumstances of which substantially relate to the circumstances of the particular licensed or permitted activity, by the applicant or by any employee or other agent of the applicant. If the activities of the applicant involve a licensed premises, whether the premises tends to facilitate a public or private nuisance or has been the source of congregations of persons which have resulted in any of the following: disturbance of the peace; illegal drug activity; public drunkenness; drinking in public; harassment of passers-by; gambling; prostitution; sale of stolen goods; public urination; theft; assaults; battery; acts of vandalism including graffiti, excessive littering, loitering, illegal parking, loud noise at times when the licensed premise is open for business; traffic violations; curfew violations; lewd conduct; display of materials harmful to minors, pursuant to s. 106-9.6; or any other factor which reasonably relates to the public health, safety and welfare, or failure to comply with the approved plan of operation. It is the intention of the Common Council to suspend or non-renew the licenses if objectors provide testimony related to the factors enumerated in MCO 85-4-4 that the Common Council finds to be true by a preponderance of the evidence and/or police reports are found to be true by a preponderance of the evidence. The police reports and other attached documents relating to objections to the license are a part of this notice and expressly incorporated in this notice. The licensee should be prepared to address these matters at the hearing.

**Notice for applicants with
warrants or unpaid fines:**

Proof of warrant satisfaction or payment of fines must be submitted at the hearing on the above date and time. Failure to comply with this requirement may result in a delay of the granting/denial of your application.

Failure to appear at this meeting may result in the denial of your license. Individual applicants must appear only in person or by an attorney. Corporate or Limited Liability applicants must appear only by the agent designated on the application or by an attorney. Partnership applicants must appear by a partner listed on the application or by an attorney. If you wish to do so and at your own expense, you may be accompanied by an attorney of your choosing to represent you at this hearing. You will be given an opportunity to speak on behalf of the application and to respond and challenge any charges or reasons given for the denial. No petitions can be accepted by the committee, unless the people who signed the petition are present at the committee hearing and willing to testify. You may present witnesses under oath and you may also confront and cross-examine opposing witnesses under oath. If you have difficulty with the English language, you should bring an interpreter with you, at your expense, so that you can answer questions and participate in your hearing. You may examine the application file at this office during regular business hours prior to the hearing date. Inquiries regarding this matter may be directed to the person whose signature appears below.

Limited parking for persons attending meetings during normal business hours is available at reduced rates (5 hour limit) at the Milwaukee Center on the southwest corner of Kilbourn Avenue and Water Street. You must present a copy of the meeting notice to the parking cashier.

PLEASE NOTE: Upon reasonable notice, efforts will be made to accommodate the needs of disabled individuals through sign language interpreters or other auxiliary aids. For additional information or to request this service, contact the Council Services Division ADA Coordinator at (414) 286-2998, Fax - (414) 286-3456, TDD - (414) 286-2025.

JIM OWCZARSKI, CITY CLERK

BY: _____

**Jim Cooney
License Division Manager**

If you have questions regarding this notice, please contact the License Division at (414) 286-2238.

200 E. Wells Street, Room 105, City Hall, Milwaukee, WI 53202. www.milwaukee.gov/license
Phone: (414) 286-2238 Fax: (414) 286-3057 Email Address: License@milwaukee.gov

FW: Champion Chicken Renewal Application

Cooney, Jim <Jim.Cooney@milwaukee.gov>

Thu 7/21/2022 4:05 PM

To: Collins, Rolanda <Rolanda.Collins@milwaukee.gov>

Cc: Byrd, Yashica <Yashica.Byrd@milwaukee.gov>; Martin, Faviola <Faviola.Martin@milwaukee.gov>

Please add

From: Venus, Danielle <Danielle.Venus@milwaukee.gov>

Sent: Thursday, July 21, 2022 1:18 PM

To: Velasquez, Guadalupe <gvelas@milwaukee.gov>

Cc: Dodd, Nikiya <ALD05@milwaukee.gov>; Cooney, Jim <Jim.Cooney@milwaukee.gov>; License <LICENSE@milwaukee.gov>

Subject: Fw: Champion Chicken Renewal Application

Good afternoon Sargent,

Our office wanted to pass this information along to you for a possible investigation.

I want to note that we do have a meeting with the owner coming up this Monday to discuss what appears illegal operations, but the Alderwoman asked that I still report this matter.

The location is Champion Chicken at 8718 W Lisbon Ave. Their operations (especially on weekends) resemble that of a night club, with plastic solo cups constantly leaving the premises.

There should be noise complaints already on record.

Please let us know if there is anything else our office can provide. The current application, floor plan are attached.

For licensing purposes, we would also like the pictures added to the file as well.

Thanks,

Danielle Venus (she, her, hers)

Legislative Assistant

Office of Alderwoman Nikiya Dodd, District 5

200 East Wells Street, Room 205

Milwaukee, WI 53202

Office: 414-286-3870

Email: nikiya.dodd@milwaukee.gov

Follow us on *Facebook*, *Twitter* and *Instagram*

Check out **Click for Action** - online system to report city service requests:

https://itmdapps.milwaukee.gov/XY_ESR/ReportProblem.jsp

From: Melendez-Hagedorn, Yadira <Y.Melendez-Hagedorn@milwaukee.gov>

Sent: Thursday, July 21, 2022 12:02 PM

7/22/22, 4:32 PM

Mail - Collins, Rolanda - Outlook

To: Dodd, Nikiya <ALD05@milwaukee.gov>
Cc: Venus, Danielle <Danielle.Venus@milwaukee.gov>
Subject: Champion Chicken Renewal Application

Good morning,

Nothing for PEP and the class B Tavern and Food Dealer licenses were granted on 7-12-22.

Yadira Melendez-H

Staff Assistant
City Clerk's Office
City of Milwaukee
414-286-2775

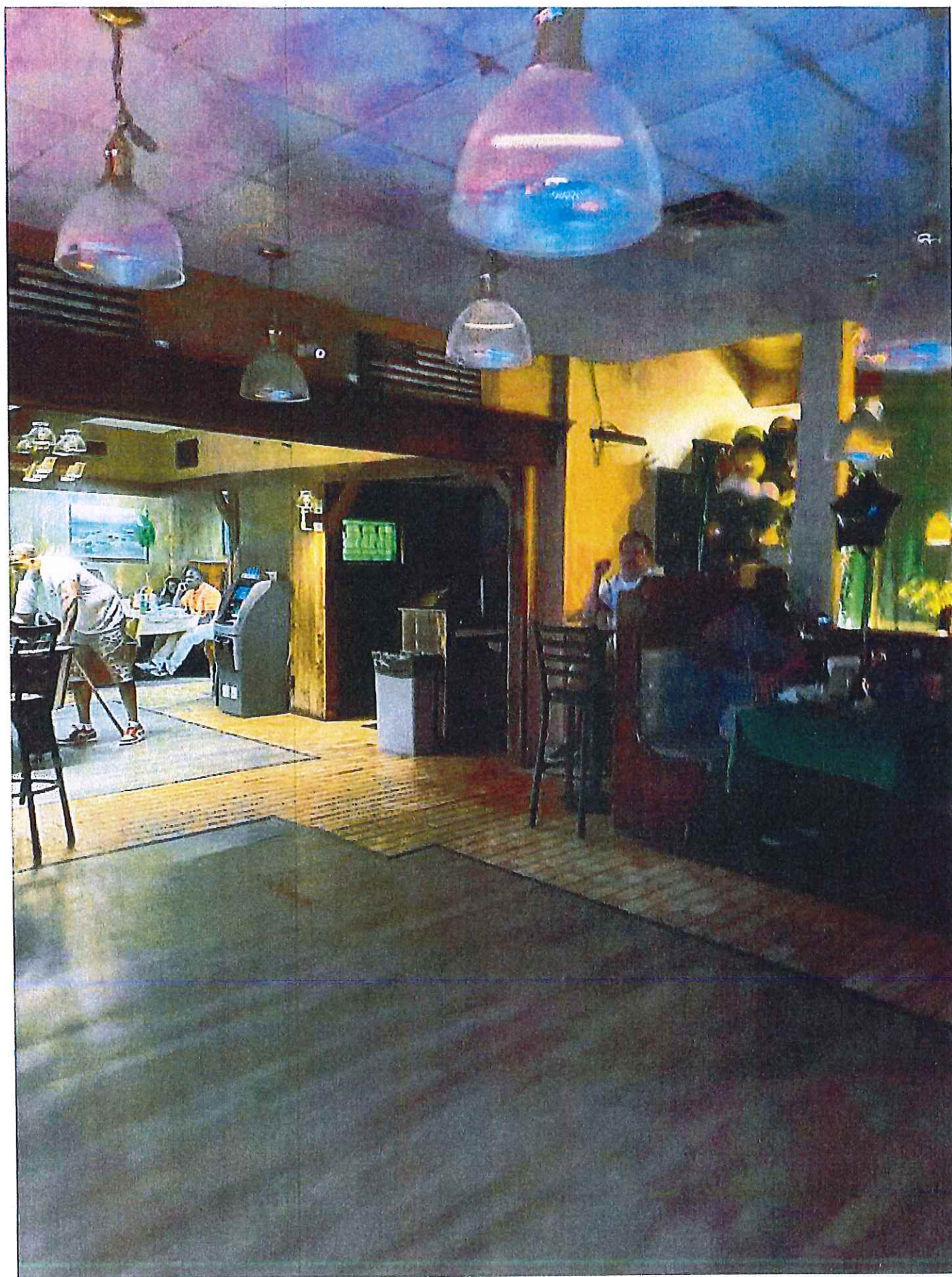

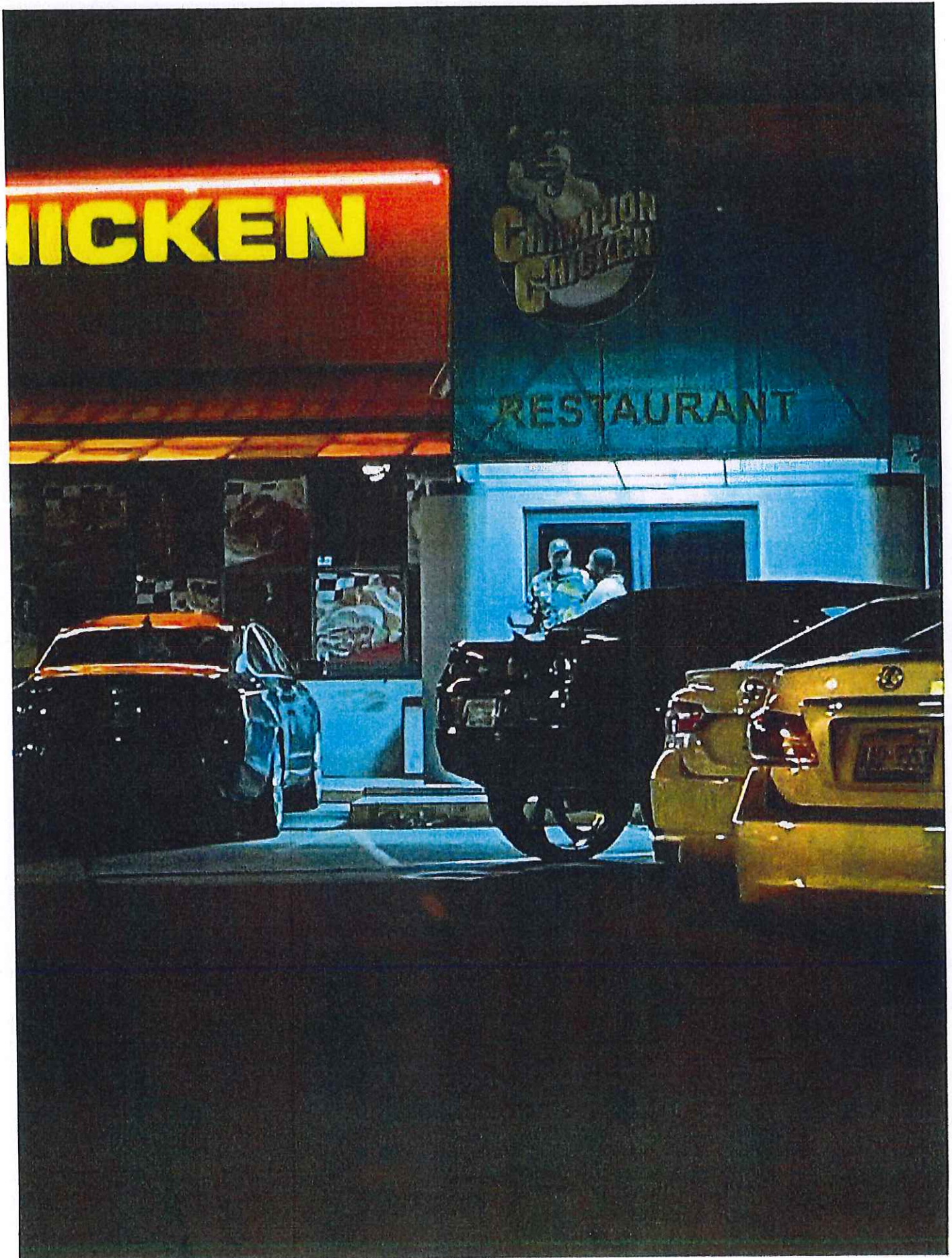

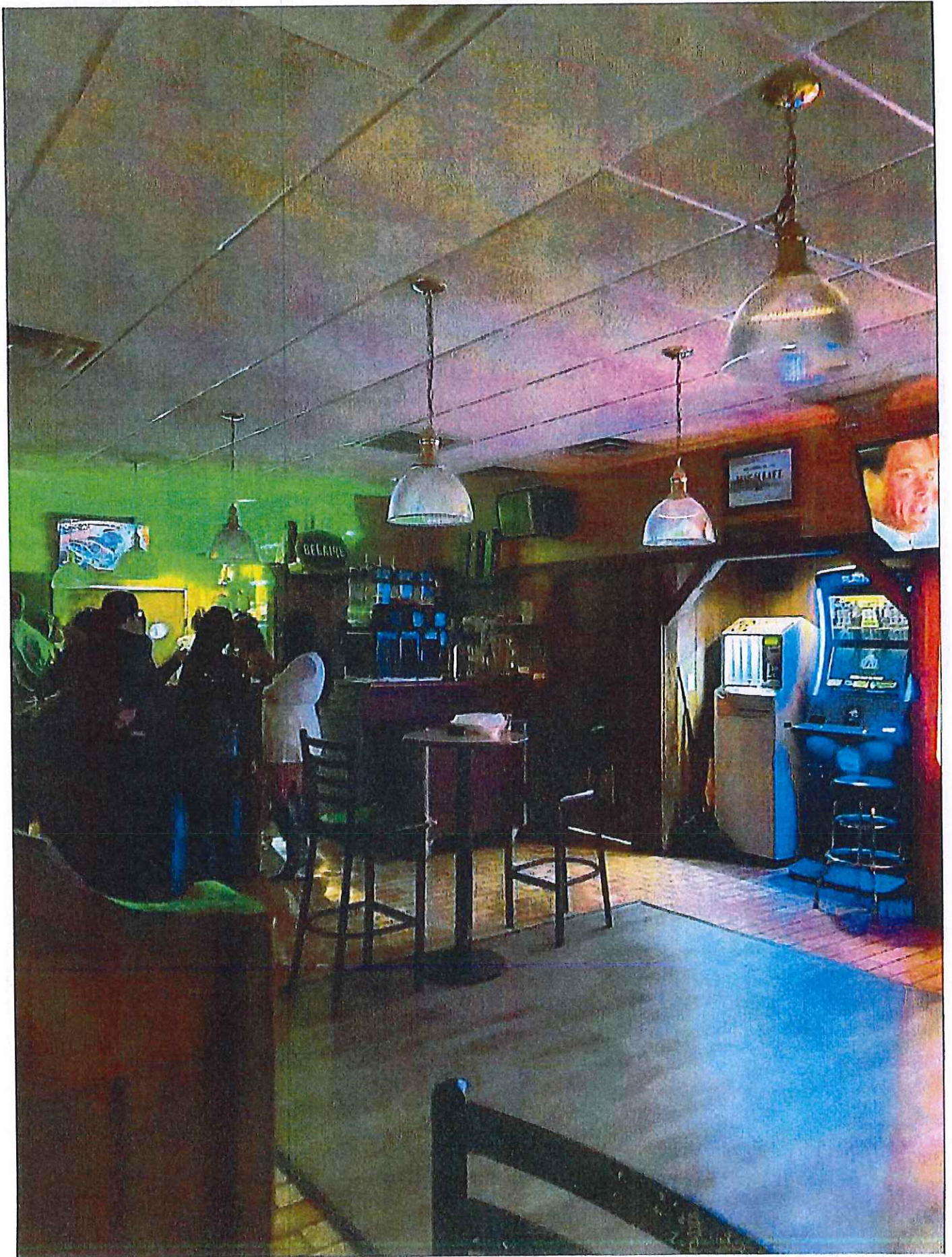

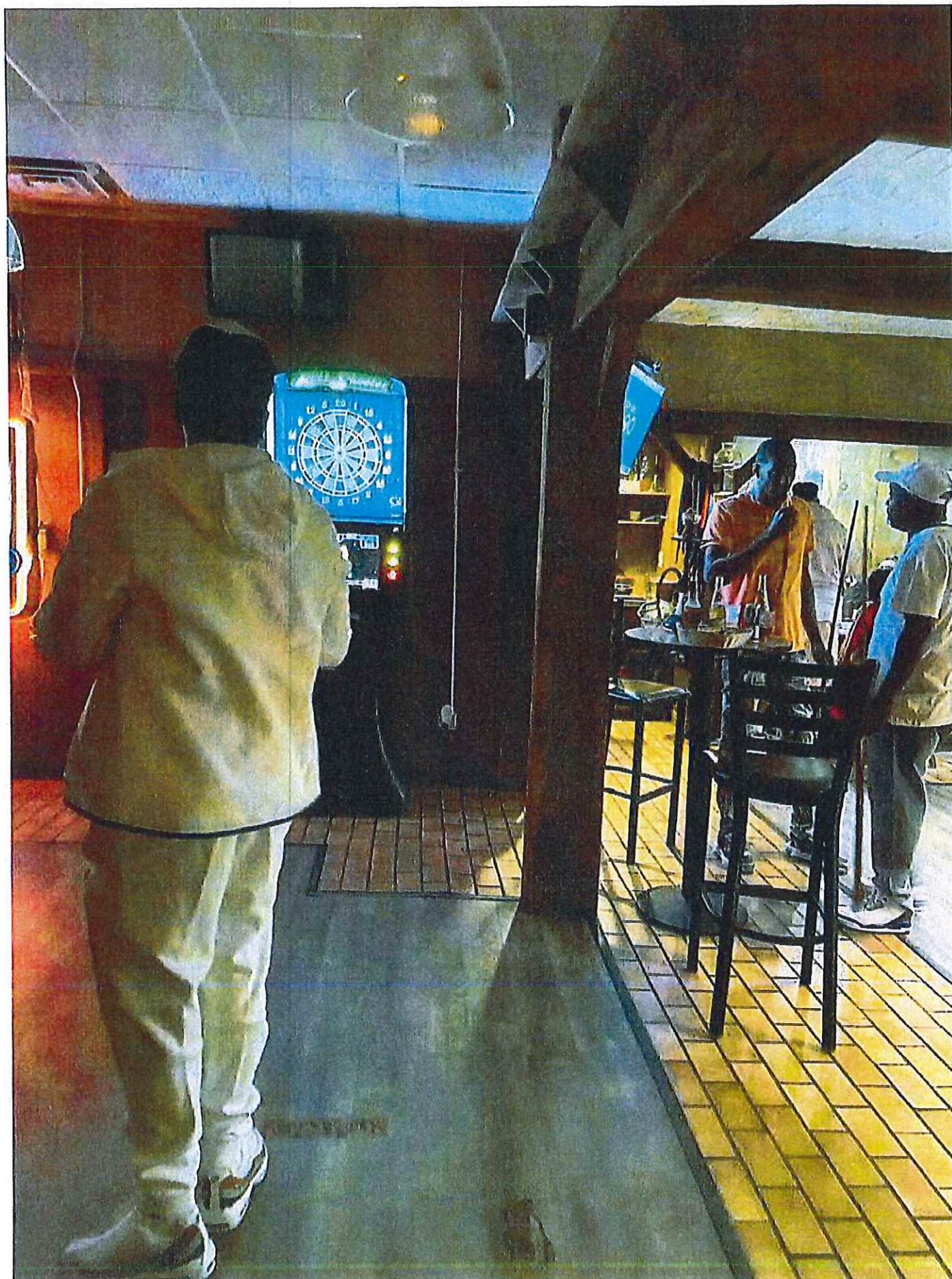

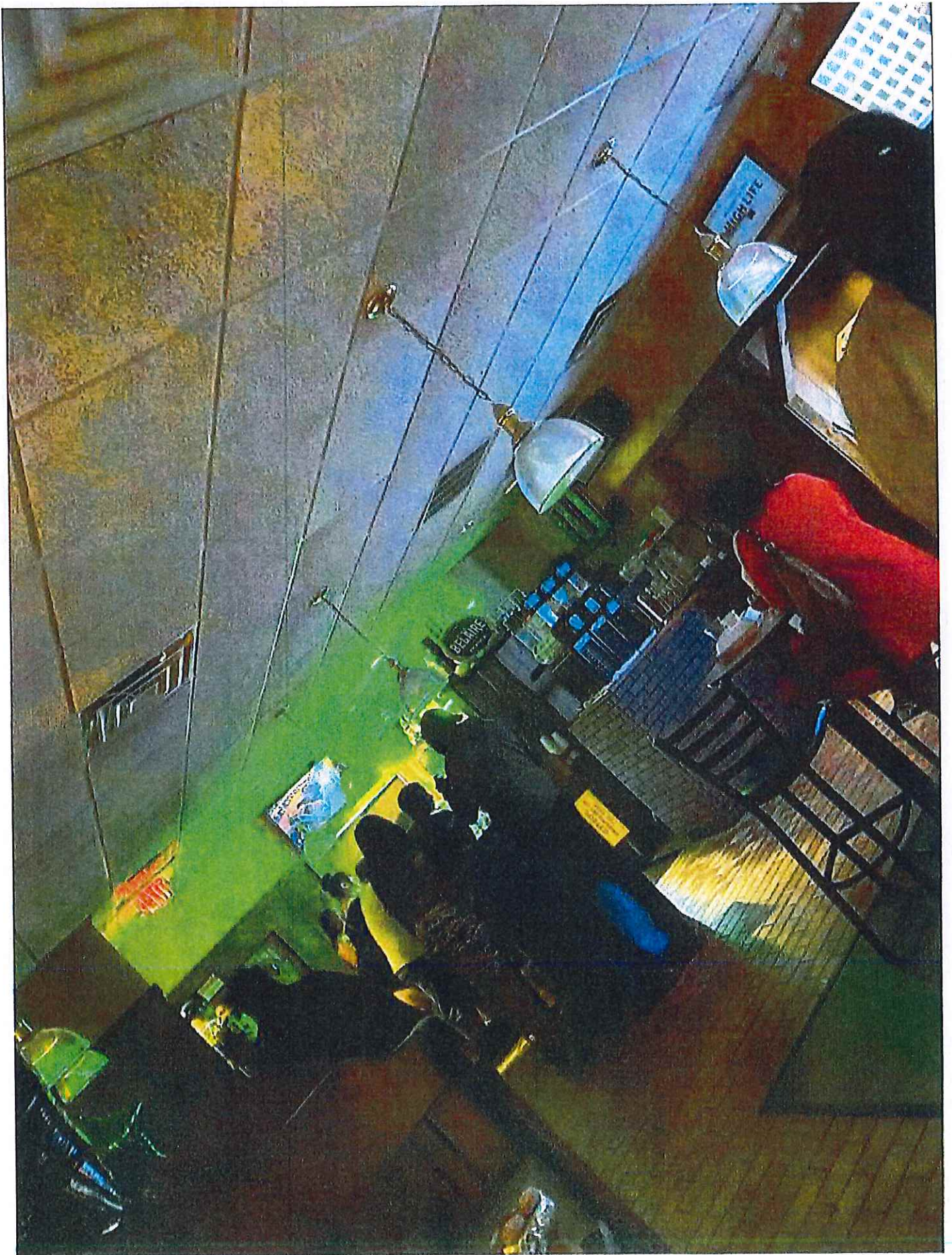

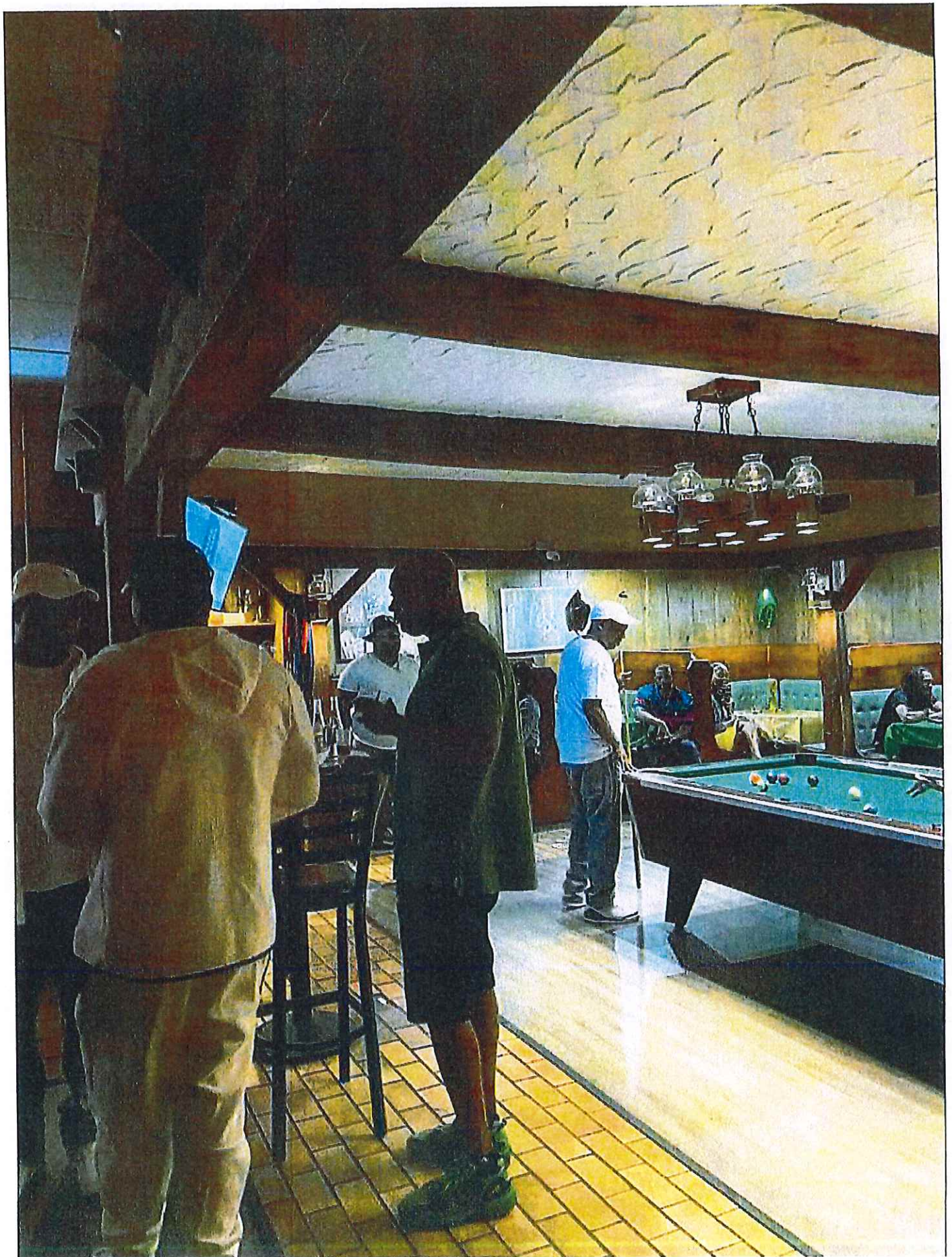



Tuesday, June 13, 2023



Notice of Public Hearing

Blank Notice

KADADHA, Ahmad, Agent
Champion Chicken at 8718 W Lisbon Av
Class B Tavern and Food Dealer License Renewal Applications

Tuesday, June 27, 2023 at 9:00 AM

To whom it may concern:

The above application has been made by the above named applicant(s). This requires approval from the Licenses Committee and the Common Council of the City of Milwaukee. The hearing before the Licenses Committee will take place on 6/27/2023 at 9:00 AM in Room 301-B, Third Floor, City Hall. This is a public hearing. Those wishing to view the proceeding are able to do so via the City Channel – Channel 25 on Spectrum Cable – or on the Internet at <http://city.milwaukee.gov/citychannel>. Those wishing to provide oral testimony via phone or internet are asked to contact the staff assistant, Yadira Melendez at (414) 286-2775 or stasst5@milwaukee.gov for necessary information. Please make such requests no later than one business day prior to the start of the meeting. You are not required to attend the hearing, but please see the information below if you would like to provide testimony. Once the Licenses Committee makes its recommendation, this recommendation is forwarded to the full Common Council for approval at its next regularly scheduled hearing.

Important details for those wishing to provide information for the Licenses Committee to consider when making its recommendation:

1. The license application is scheduled to be heard at the above time. Due to other hearings running longer than scheduled, you may have to wait some time to provide your testimony.
2. You must appear in person and testify as to matters that you have personally experienced or seen. (You cannot provide testimony for your neighbor, parent or anyone else; this is considered hearsay and cannot be considered by the committee.)
3. No letters or petitions can be accepted by the committee (unless the person who wrote the letter or the persons who signed the petition are present at the committee hearing and willing to testify).
4. Persons opposed to the license application are given the opportunity to testify first; supporters may testify after the opponents have finished.
5. When you are called to testify, you will be sworn in and asked to give your name, and address. (If your first and/or last names are uncommon please spell them.)
6. You may then provide testimony.
 - a. Include only information relating to the above license application.
 - b. Include only information you have personally witnessed or seen.
 - c. Provide concise and relevant information detailing how this business has affected or may affect the peaceful enjoyment of your neighborhood.
 - d. If by the time you have the opportunity to testify, the information you wish to share has already been provided to the committee, you may state that you agree with the previous testimony. Redundant or repetitive testimony will not assist the committee in making its recommendation.
7. After giving your testimony, the members of the Licenses Committee and the licensee may ask questions regarding the testimony you have given or other factors relating to the license application.
8. Business Competition is not a valid basis for denial or non-renewal of a license.
Please Note: If you have submitted an objection to the above application your objection cannot be considered by the committee unless you personally testify at the hearing.

OCCUPANT	MAIL ADDRESS	CITY STATE ZIP
CURRENT OCCUPANT	3485 N 88TH ST	MILWAUKEE, WI 53222-3648
CURRENT OCCUPANT	3488 N 88TH ST# 1	MILWAUKEE, WI 53222-3649
CURRENT OCCUPANT	3488 N 88TH ST# 2	MILWAUKEE, WI 53222-3649
CURRENT OCCUPANT	3488 N 88TH ST# 3	MILWAUKEE, WI 53222-3649
CURRENT OCCUPANT	3502 N 87TH ST	MILWAUKEE, WI 53222-2835
CURRENT OCCUPANT	3522 N 87TH ST	MILWAUKEE, WI 53222-2835
CURRENT OCCUPANT	3522A N 87TH ST	MILWAUKEE, WI 53222-2835
CURRENT OCCUPANT	3528 N 87TH ST	MILWAUKEE, WI 53222-2835
CURRENT OCCUPANT	3528A N 87TH ST	MILWAUKEE, WI 53222-2835
CURRENT OCCUPANT	3532 N 87TH ST	MILWAUKEE, WI 53222-2835
CURRENT OCCUPANT	3538 N 87TH ST	MILWAUKEE, WI 53222-2835
CURRENT OCCUPANT	3542 N 87TH ST	MILWAUKEE, WI 53222-2835
CURRENT OCCUPANT	3600 N 87TH ST	MILWAUKEE, WI 53222-2837
CURRENT OCCUPANT	3606 N 87TH ST	MILWAUKEE, WI 53222-2837
CURRENT OCCUPANT	3609 N TUCKER PL# 101	MILWAUKEE, WI 53222-2709
CURRENT OCCUPANT	3609 N TUCKER PL# 102	MILWAUKEE, WI 53222-2709
CURRENT OCCUPANT	3609 N TUCKER PL# 103	MILWAUKEE, WI 53222-2709
CURRENT OCCUPANT	3609 N TUCKER PL# 104	MILWAUKEE, WI 53222-2709
CURRENT OCCUPANT	3609 N TUCKER PL# 105	MILWAUKEE, WI 53222-2709
CURRENT OCCUPANT	3609 N TUCKER PL# 106	MILWAUKEE, WI 53222-2709
CURRENT OCCUPANT	3609 N TUCKER PL# 107	MILWAUKEE, WI 53222-2709
CURRENT OCCUPANT	3609 N TUCKER PL# 108	MILWAUKEE, WI 53222-2709
CURRENT OCCUPANT	3609 N TUCKER PL# 109	MILWAUKEE, WI 53222-2709
CURRENT OCCUPANT	3609 N TUCKER PL# 110	MILWAUKEE, WI 53222-2709
CURRENT OCCUPANT	3609 N TUCKER PL# 201	MILWAUKEE, WI 53222-2709
CURRENT OCCUPANT	3609 N TUCKER PL# 202	MILWAUKEE, WI 53222-2709
CURRENT OCCUPANT	3609 N TUCKER PL# 203	MILWAUKEE, WI 53222-2709
CURRENT OCCUPANT	3609 N TUCKER PL# 204	MILWAUKEE, WI 53222-2709
CURRENT OCCUPANT	3609 N TUCKER PL# 205	MILWAUKEE, WI 53222-2709
CURRENT OCCUPANT	3609 N TUCKER PL# 206	MILWAUKEE, WI 53222-2709
CURRENT OCCUPANT	3609 N TUCKER PL# 207	MILWAUKEE, WI 53222-2709
CURRENT OCCUPANT	3609 N TUCKER PL# 208	MILWAUKEE, WI 53222-2709
CURRENT OCCUPANT	3609 N TUCKER PL# 209	MILWAUKEE, WI 53222-2709
CURRENT OCCUPANT	3609 N TUCKER PL# 210	MILWAUKEE, WI 53222-2709
CURRENT OCCUPANT	3609 N TUCKER PL# 301	MILWAUKEE, WI 53222-2709
CURRENT OCCUPANT	3609 N TUCKER PL# 302	MILWAUKEE, WI 53222-2709
CURRENT OCCUPANT	3609 N TUCKER PL# 303	MILWAUKEE, WI 53222-2709
CURRENT OCCUPANT	3609 N TUCKER PL# 304	MILWAUKEE, WI 53222-2709
CURRENT OCCUPANT	3609 N TUCKER PL# 305	MILWAUKEE, WI 53222-2709
CURRENT OCCUPANT	3609 N TUCKER PL# 306	MILWAUKEE, WI 53222-2709
CURRENT OCCUPANT	3609 N TUCKER PL# 307	MILWAUKEE, WI 53222-2709
CURRENT OCCUPANT	3609 N TUCKER PL# 308	MILWAUKEE, WI 53222-2709
CURRENT OCCUPANT	3609 N TUCKER PL# 309	MILWAUKEE, WI 53222-2709
CURRENT OCCUPANT	3609 N TUCKER PL# 310	MILWAUKEE, WI 53222-2709
CURRENT OCCUPANT	3610 N 87TH ST	MILWAUKEE, WI 53222-2837
CURRENT OCCUPANT	3615 N 87TH ST	MILWAUKEE, WI 53222-2836

[illegible]

[illegible]

[illegible]

[illegible]

CURRENT OCCUPANT	9002 W LISBON AVE# 305	MILWAUKEE, WI 53222-2733
CURRENT OCCUPANT	9002 W LISBON AVE# 306	MILWAUKEE, WI 53222-2733
CURRENT OCCUPANT	9002 W LISBON AVE# 307	MILWAUKEE, WI 53222-2733
CURRENT OCCUPANT	9002 W LISBON AVE# 308	MILWAUKEE, WI 53222-2733
CURRENT OCCUPANT	9002 W LISBON AVE# 309	MILWAUKEE, WI 53222-2733
CURRENT OCCUPANT	9002 W LISBON AVE# 310	MILWAUKEE, WI 53222-2733
CURRENT OCCUPANT	9002 W LISBON AVE# 311	MILWAUKEE, WI 53222-2733
CURRENT OCCUPANT	9002 W LISBON AVE# 312	MILWAUKEE, WI 53222-2733

Blank Notice

Total Records: 242

Radius 250.0 feet and Center of the Circle: 8718 W Lisbon Av

2022-2023 Plan of Operation for 8718 W LISBON AV

1. Litter & Security Plans

How are the grounds kept clean? ☒ Sweep ☐ Pressure Wash ☒ Pick Up Litter ☐ Other:

How often will grounds be cleaned? ☒ Daily ☐ Weekly ☐ Other: As needed

Who cleans the grounds? ☐ Licensee ☐ Building Owner ☒ Employees ☐ Hired Maintenance ☐ Other:

How are noise issues prevented and/or addressed? ☐ Security ☒ Manager approaches customer(s) ☒ Call Police ☐ Signs Posted
☐ Other:

Are there designated outdoor smoking areas? ☒ No ☐ Yes If Yes, Describe:

Number of garbage cans: Inside 6 Locations: 1 by the Bar / 1 dining room / 2 Kitchen / 2 Restroom
Outside 2 Locations: by the front door

Is a crowd control barrier used? ☒ No ☐ Yes If Yes, Describe:

Number of restrooms: 2 Name of solid waste contractor: Waste Management

Are there parking spaces on the premises? ☐ No ☒ Yes If Yes, list number of spaces: 40 and describe security plans: N/A

Are there designated loading areas? ☐ No ☒ Yes If Yes, describe security plans: N/A

Do you have security personnel on the premise? ☒ No ☐ Yes If Yes, how many? _____

AND What are their responsibilities? _____
What security equipment do they use? _____
List their licensing, certification or training credentials: _____

Are there security cameras? ☐ No ☒ Yes If Yes, list all locations: 8 in total, 6 Inside the store, and 2 outside the store.

Are searches and/or identification checks conducted upon entry? ☒ No ☐ Yes If Yes, describe:

2. Percentage of Sales (must total 100%)

Alcohol 40 % Food Sales 60 % Entertainment 0 % Other 0 %

3. Businesses On The Premises (choose all that apply):

☒ Restaurant ☐ Cafe/Coffee Shop ☐ Cocktail Lounge ☐ Convenience Store ☐ Night Club ☐ Liquor Store ☐ Tavern ☐ Sports Facility
☐ Hotel ☐ Banquet Hall ☐ Supermarket ☐ Private/Fraternal/Veterans' Club ☐ Other:

4. Hours of Operation and Age Restriction

Are there any changes to the current hours of operation or age restriction? ☒ No ☐ Yes If Yes, Describe:

Please Note: If you will be open earlier or later than the hours listed on your current license for even one event or holiday (for example, St. Patrick's Day, Brewers Opening Day, etc.) during the license period, this must be reported and printed on your license.
Your hours of operation and age restriction are listed on your current license.

5. Floor Plan and Capacity

Are you requesting any changes to your capacity or floor plan? ☒ No ☐ Yes If yes, describe: _____ and submit a new floor plan with this renewal application. A sample plan can be found online at www.milwaukee.gov/licenses under License Forms and Related Information.

Alcohol/Food Establishments: A "Permanent Extension of Premises Application" is required if you are adding any square footage to the licensed premises.

6. Sidewalk Dining: Fee:

Are there any changes to the sidewalk dining site plan? ☒ No ☐ Yes If Yes, submit an updated site plan with this application.

7. Food License: FREST 17735 Fee: \$1,250.00

Your current food license includes the following food operations:
DHS - COMPLEX, Restaurant, Sales \$200,001 - \$2,000,000.
Are there any changes to your food operations as listed above? ☒ No ☐ Yes, If Yes, explain _____

8. Weights and Measures: Fee:

Number/Type of Devices:
Are there any changes to the number or types of devices? ☒ No ☐ Yes If yes, contact our office for further instructions.

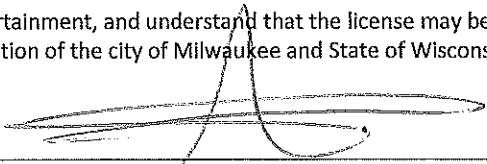
1. CURRENT APPROVED ENTERTAINMENT for Champion Chicken	8718 W LISBON AV
<p>The following types of entertainment have been approved for your current Public Entertainment Premises license:</p> 	
2. ADDING ENTERTAINMENT	
<p>If applicable, check any entertainment you wish to add: ONLY CHECK ENTERTAINMENT TYPE(S) YOU ARE ADDING. YOUR CURRENT APPROVED ENTERTAINMENT IS LISTED ABOVE. ALSO SUBMIT AN UPDATED FLOOR PLAN AND PLAN OF OPERATION OR CONFIRMATION STATEMENT IF THE NEW ENTERTAINMENT DOES NOT CHANGE THE CURRENT PLAN OF OPERATION.</p>	
<input type="checkbox"/> Instrumental Musicians <input type="checkbox"/> Disc Jockey <input type="checkbox"/> Jukebox <input type="checkbox"/> Adult Entertainment/ Strippers/Erotic Dance <input type="checkbox"/> Motion Pictures (movies by admission) How many screens? _____ <input type="checkbox"/> Other: _____	<input type="checkbox"/> Bands <input type="checkbox"/> Magic Shows <input type="checkbox"/> Wrestling <input type="checkbox"/> Karaoke <input type="checkbox"/> Amusement Machines How many? _____
<input type="checkbox"/> Battle of the Bands <input type="checkbox"/> Poetry Readings <input type="checkbox"/> Patron Contests <input type="checkbox"/> Bowling Alley <input type="checkbox"/> Concerts Approx. # per year? _____	<input type="checkbox"/> Comedy Acts <input type="checkbox"/> Dancing by Performers <input type="checkbox"/> Patrons Dancing <input type="checkbox"/> Pool Tables <input type="checkbox"/> Theatrical Performances Approx. # per year? _____
<p>No entertainment changes can take place until approved by Common Council and a new license has been issued and posted on the premises.</p>	
3. REMOVING ENTERTAINMENT	
<p>If applicable, list any entertainment you wish to remove:</p> 	
4. PROMOTERS/SOUND AMPLIFICATION	
<p>Will promoters ever be used for any of the entertainment? <input checked="" type="checkbox"/> No <input type="checkbox"/> Yes If Yes, Describe: _____</p>	
<p>At any time will sound amplification be used? <input checked="" type="checkbox"/> No <input type="checkbox"/> Yes If Yes, Describe: _____</p>	
5. SIGNATURE	
<p>I understand that after the license has been issued, a change to the plan of operation will require a written request to change and approval from the Common Council.</p> <p>I agree to inform the City Clerk within 10 days of any substantial changes in the information supplied in this application.</p> <p>I understand that I shall not willfully refuse to provide the services offered under this license, or add charges or require deposits not required of the general public because of race, color, sex, religion, national origin or ancestry, age, handicap, lawful source of income, marital status, sexual orientation, gender identity or expression, familial status or the fact that a person is now or has been a member of the military service, whether dressed in uniform or not; and shall not seek such information as a condition of employment, or penalize any employee or discriminate in the selection of personnel for training or promotion on the basis of such information.</p> <p>I have knowledge of the City Ordinances currently regulating public entertainment, and understand that the license may be subject to suspension, non-renewal or revocation, if I violate any rule, law or regulation of the city of Milwaukee and State of Wisconsin.</p> <div style="text-align: center; margin-top: 20px;">  </div> <p style="text-align: center;">Signature of Sole Proprietor, a Partner, or if a Corporation or LLC, the Agent must sign</p>	