

01/13/2023

Re-Inspection





























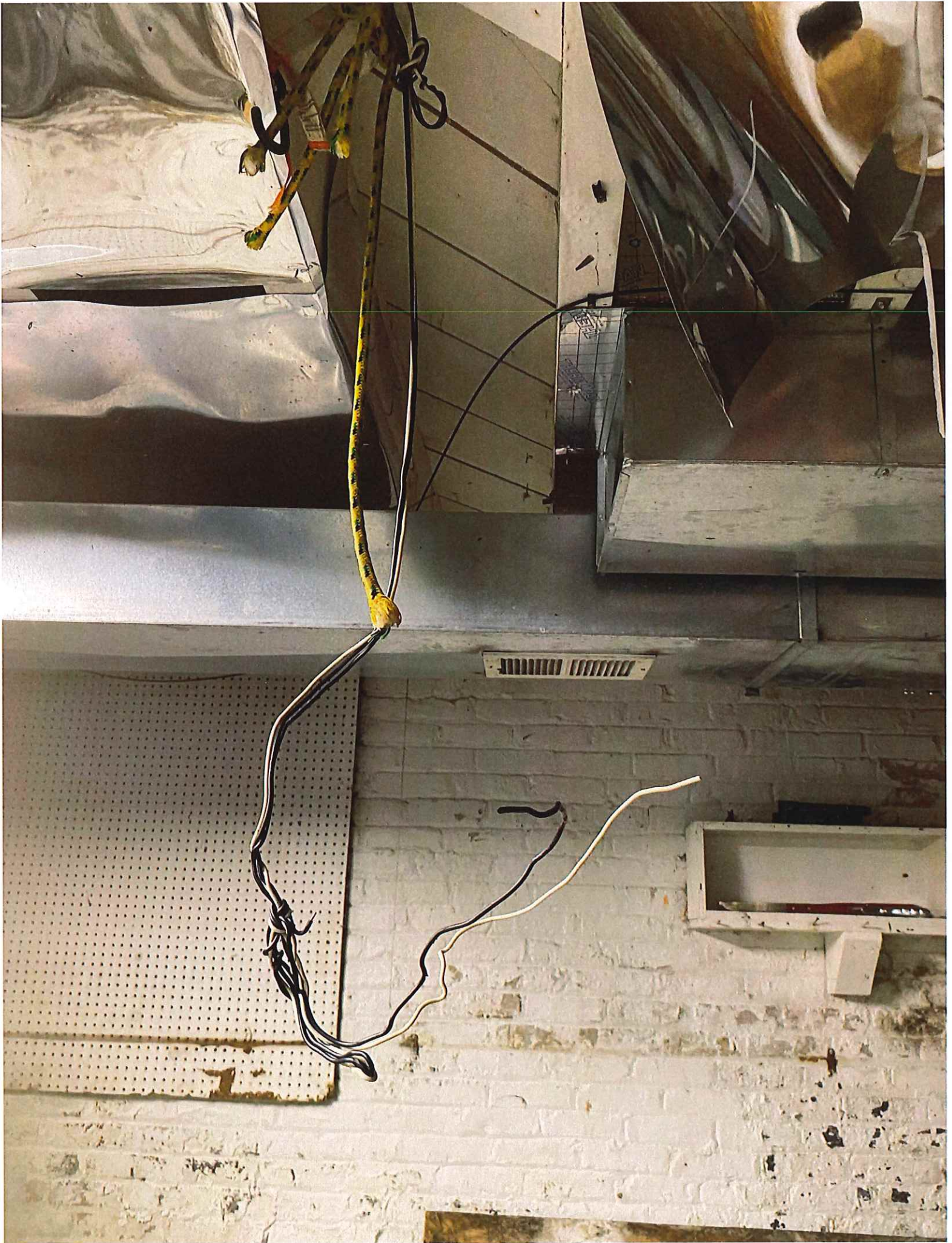

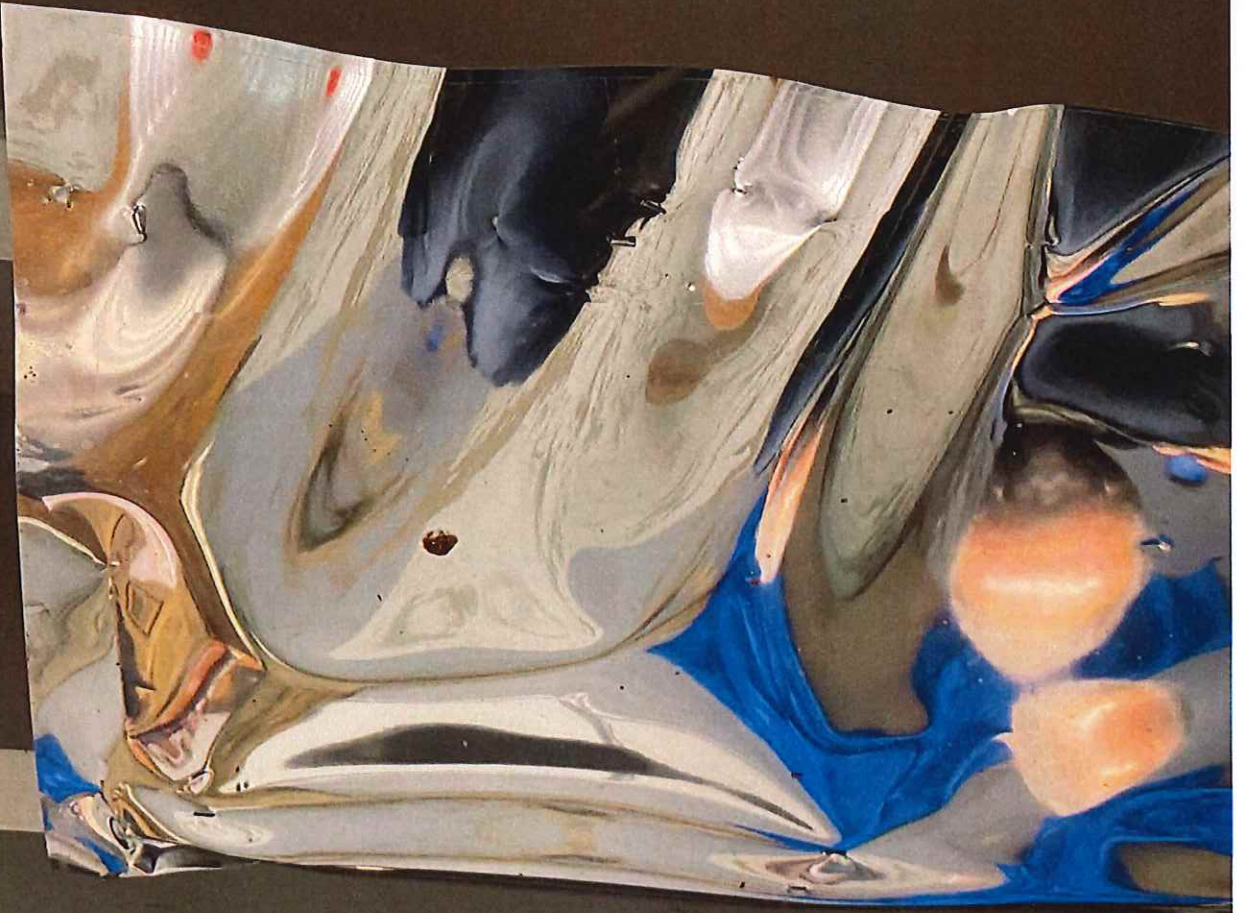



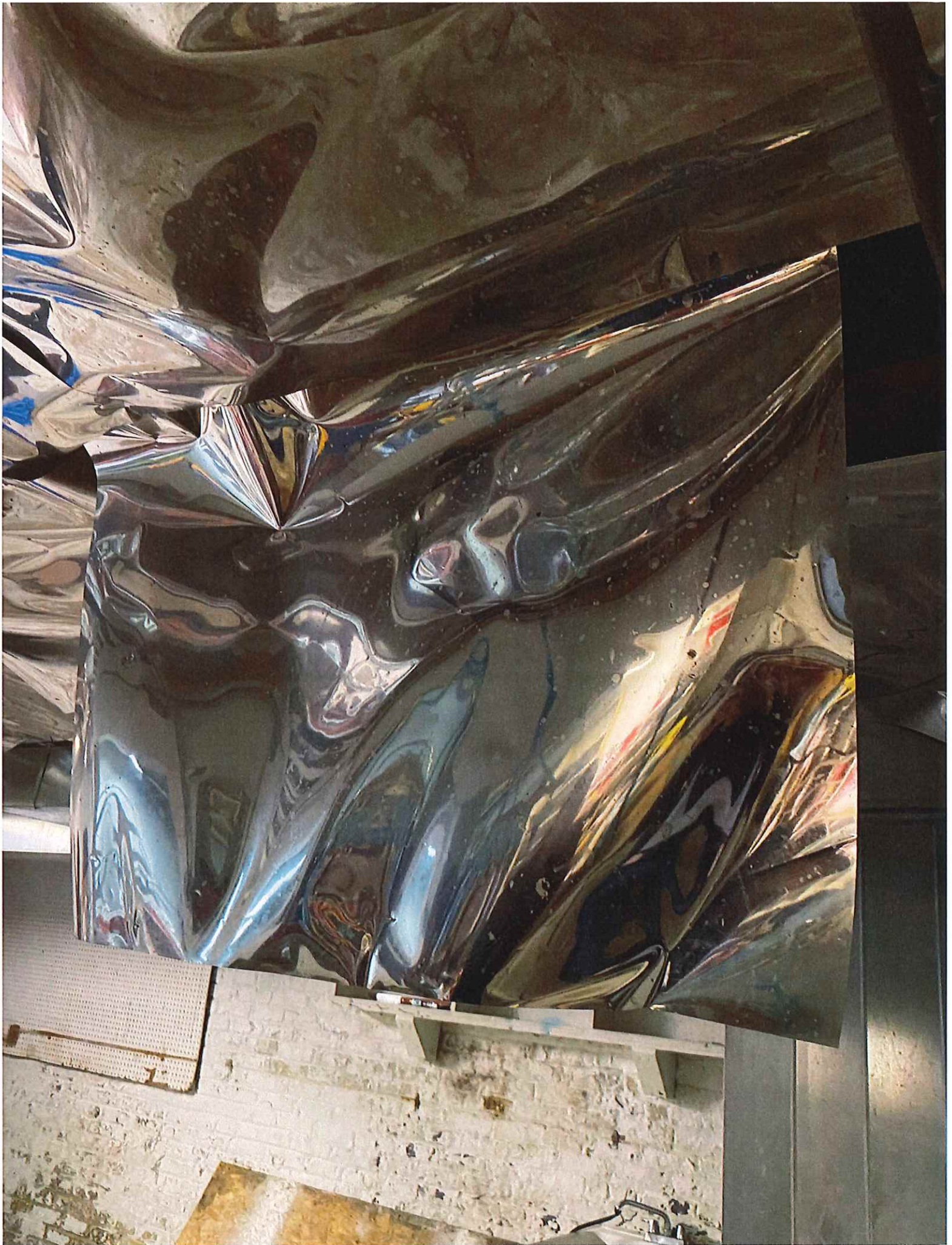





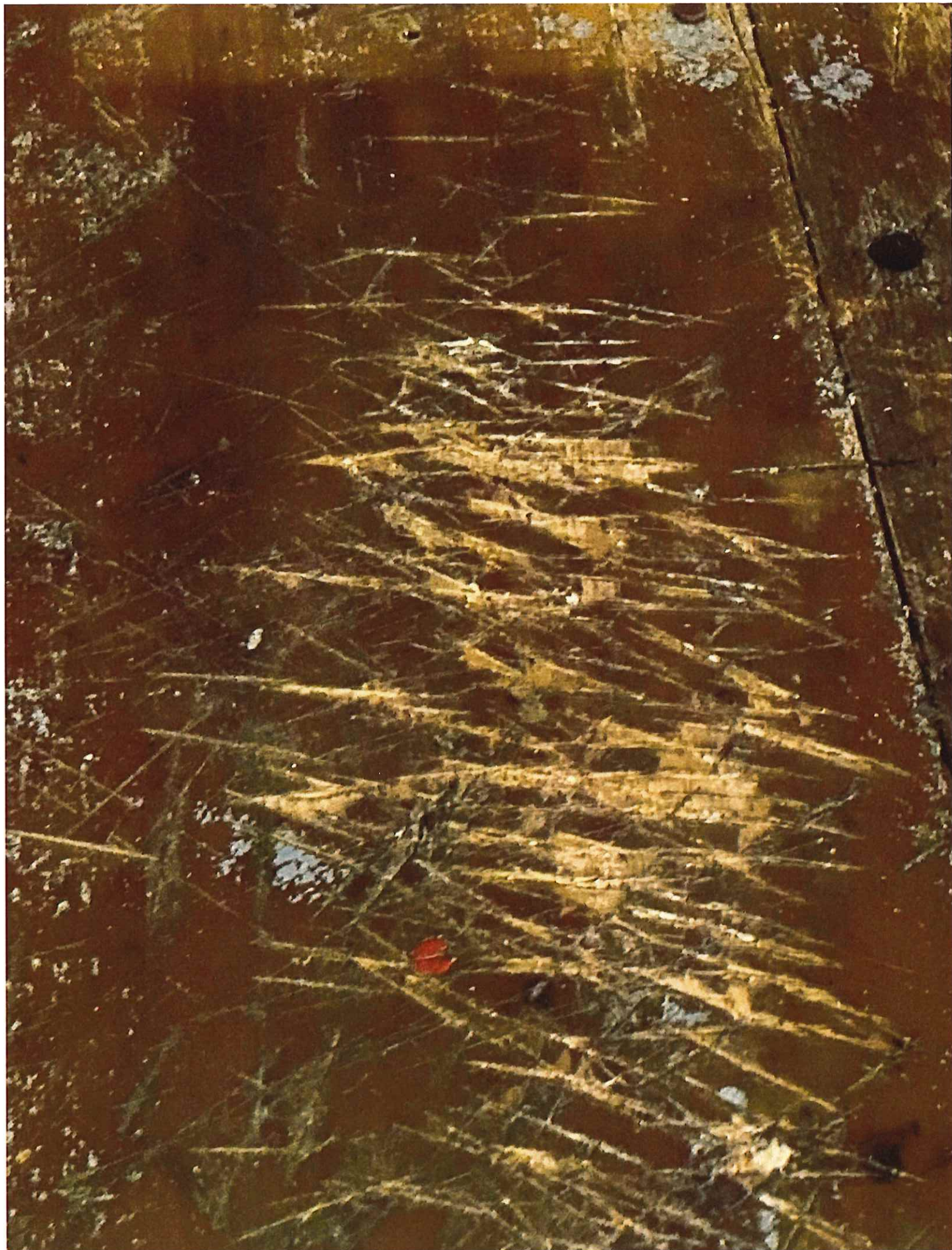







Wednesday, June 14, 2023



Notice of Public Hearing

Blank Notice

AKYIT, Kan, Agent
Lin Yaung Kyi at 2808 S 13TH St
Food Dealer License Renewal Application

Friday, June 23, 2023 at 10:30 AM

To whom it may concern:

The above application has been made by the above named applicant(s). This requires approval from the Licenses Committee and the Common Council of the City of Milwaukee. The hearing before the Licenses Committee will take place on 6/23/2023 at 10:30 AM in Room 301-B, Third Floor, City Hall. This is a public hearing. Those wishing to view the proceeding are able to do so via the City Channel – Channel 25 on Spectrum Cable – or on the Internet at <http://city.milwaukee.gov/citychannel>. Those wishing to provide oral testimony via phone or internet are asked to contact the staff assistant, Yadira Melendez at (414) 286-2775 or stasst5@milwaukee.gov for necessary information. Please make such requests no later than one business day prior to the start of the meeting. You are not required to attend the hearing, but please see the information below if you would like to provide testimony. Once the Licenses Committee makes its recommendation, this recommendation is forwarded to the full Common Council for approval at its next regularly scheduled hearing.

Important details for those wishing to provide information for the Licenses Committee to consider when making its recommendation:

1. The license application is scheduled to be heard at the above time. Due to other hearings running longer than scheduled, you may have to wait some time to provide your testimony.
2. You must appear in person and testify as to matters that you have personally experienced or seen. (You cannot provide testimony for your neighbor, parent or anyone else; this is considered hearsay and cannot be considered by the committee.)
3. No letters or petitions can be accepted by the committee (unless the person who wrote the letter or the persons who signed the petition are present at the committee hearing and willing to testify).
4. Persons opposed to the license application are given the opportunity to testify first; supporters may testify after the opponents have finished.
5. When you are called to testify, you will be sworn in and asked to give your name, and address. (If your first and/or last names are uncommon please spell them.)
6. You may then provide testimony.
 - a. Include only information relating to the above license application.
 - b. Include only information you have personally witnessed or seen.
 - c. Provide concise and relevant information detailing how this business has affected or may affect the peaceful enjoyment of your neighborhood.
 - d. If by the time you have the opportunity to testify, the information you wish to share has already been provided to the committee, you may state that you agree with the previous testimony. Redundant or repetitive testimony will not assist the committee in making its recommendation.
7. After giving your testimony, the members of the Licenses Committee and the licensee may ask questions regarding the testimony you have given or other factors relating to the license application.
8. Business Competition is not a valid basis for denial or non-renewal of a license.

Please Note: If you have submitted an objection to the above application your objection cannot be considered by the committee unless you personally testify at the hearing.

OCCUPANT	MAIL ADDRESS	CITY STATE ZIP
CURRENT OCCUPANT	1160 W MONTANA ST# 101	MILWAUKEE, WI 53215-3836
CURRENT OCCUPANT	1160 W MONTANA ST# 102	MILWAUKEE, WI 53215-3836
CURRENT OCCUPANT	1160 W MONTANA ST# 103	MILWAUKEE, WI 53215-3836
CURRENT OCCUPANT	1160 W MONTANA ST# 104	MILWAUKEE, WI 53215-3836
CURRENT OCCUPANT	1160 W MONTANA ST# 105	MILWAUKEE, WI 53215-3836
CURRENT OCCUPANT	1160 W MONTANA ST# 106	MILWAUKEE, WI 53215-3836
CURRENT OCCUPANT	1160 W MONTANA ST# 107	MILWAUKEE, WI 53215-3836
CURRENT OCCUPANT	1160 W MONTANA ST# 108	MILWAUKEE, WI 53215-3836
CURRENT OCCUPANT	1160 W MONTANA ST# 201	MILWAUKEE, WI 53215-3836
CURRENT OCCUPANT	1160 W MONTANA ST# 202	MILWAUKEE, WI 53215-3836
CURRENT OCCUPANT	1160 W MONTANA ST# 203	MILWAUKEE, WI 53215-3836
CURRENT OCCUPANT	1160 W MONTANA ST# 204	MILWAUKEE, WI 53215-3836
CURRENT OCCUPANT	1160 W MONTANA ST# 205	MILWAUKEE, WI 53215-3836
CURRENT OCCUPANT	1160 W MONTANA ST# 206	MILWAUKEE, WI 53215-3836
CURRENT OCCUPANT	1160 W MONTANA ST# 207	MILWAUKEE, WI 53215-3836
CURRENT OCCUPANT	1160 W MONTANA ST# 208	MILWAUKEE, WI 53215-3836
CURRENT OCCUPANT	1230 W MONTANA ST# 1	MILWAUKEE, WI 53215-3854
CURRENT OCCUPANT	1230 W MONTANA ST# 2	MILWAUKEE, WI 53215-3854
CURRENT OCCUPANT	1230 W MONTANA ST# 3	MILWAUKEE, WI 53215-3854
CURRENT OCCUPANT	1230 W MONTANA ST# 4	MILWAUKEE, WI 53215-3854
CURRENT OCCUPANT	1230 W MONTANA ST# 5	MILWAUKEE, WI 53215-3855
CURRENT OCCUPANT	1230 W MONTANA ST# 6	MILWAUKEE, WI 53215-3855
CURRENT OCCUPANT	1230 W MONTANA ST# 7	MILWAUKEE, WI 53215-3855
CURRENT OCCUPANT	1230 W MONTANA ST# 8	MILWAUKEE, WI 53215-3855
CURRENT OCCUPANT	2800 S 12TH ST	MILWAUKEE, WI 53215-3818
CURRENT OCCUPANT	2800 S 13TH ST	MILWAUKEE, WI 53215-3810
CURRENT OCCUPANT	2801 S 12TH ST	MILWAUKEE, WI 53215-3817
CURRENT OCCUPANT	2803 S 12TH ST	MILWAUKEE, WI 53215-3817
CURRENT OCCUPANT	2804 S 12TH ST	MILWAUKEE, WI 53215-3818
CURRENT OCCUPANT	2804 S 13TH ST	MILWAUKEE, WI 53215-3810
CURRENT OCCUPANT	2805 S 12TH ST	MILWAUKEE, WI 53215-3817
CURRENT OCCUPANT	2807 S 12TH ST	MILWAUKEE, WI 53215-3817
CURRENT OCCUPANT	2807 S 13TH ST	MILWAUKEE, WI 53215-3809
CURRENT OCCUPANT	2808 S 12TH ST	MILWAUKEE, WI 53215-3818
CURRENT OCCUPANT	2809 S 12TH ST	MILWAUKEE, WI 53215-3817
CURRENT OCCUPANT	2810 S 13TH ST	MILWAUKEE, WI 53215-3810
CURRENT OCCUPANT	2811 S 12TH ST	MILWAUKEE, WI 53215-3817
CURRENT OCCUPANT	2811 S 13TH ST	MILWAUKEE, WI 53215-3809
CURRENT OCCUPANT	2812 S 14TH ST	MILWAUKEE, WI 53215-3840
CURRENT OCCUPANT	2812A S 14TH ST	MILWAUKEE, WI 53215-3840
CURRENT OCCUPANT	2813 S 13TH ST	MILWAUKEE, WI 53215-3809
CURRENT OCCUPANT	2814 S 12TH ST	MILWAUKEE, WI 53215-3818
CURRENT OCCUPANT	2814 S 13TH ST	MILWAUKEE, WI 53215-3810
CURRENT OCCUPANT	2814A S 12TH ST	MILWAUKEE, WI 53215-3818
CURRENT OCCUPANT	2814A S 13TH ST	MILWAUKEE, WI 53215-3810
CURRENT OCCUPANT	2815 S 12TH ST	MILWAUKEE, WI 53215-3817

CURRENT OCCUPANT	2815A S 12TH ST	MILWAUKEE, WI 53215-3817
CURRENT OCCUPANT	2816 S 14TH ST	MILWAUKEE, WI 53215-3840
CURRENT OCCUPANT	2816A S 14TH ST	MILWAUKEE, WI 53215-3840
CURRENT OCCUPANT	2818 S 12TH ST	MILWAUKEE, WI 53215-3818
CURRENT OCCUPANT	2818 S 13TH ST	MILWAUKEE, WI 53215-3810
CURRENT OCCUPANT	2818A S 12TH ST	MILWAUKEE, WI 53215-3818
CURRENT OCCUPANT	2818A S 13TH ST	MILWAUKEE, WI 53215-3810
CURRENT OCCUPANT	2819 S 12TH ST	MILWAUKEE, WI 53215-3817
CURRENT OCCUPANT	2819A S 12TH ST	MILWAUKEE, WI 53215-3817
CURRENT OCCUPANT	2820 S 14TH ST	MILWAUKEE, WI 53215-3840
CURRENT OCCUPANT	2820A S 14TH ST	MILWAUKEE, WI 53215-3840
CURRENT OCCUPANT	2821 S 13TH ST	MILWAUKEE, WI 53215-3809
CURRENT OCCUPANT	2822 S 12TH ST	MILWAUKEE, WI 53215-3818
CURRENT OCCUPANT	2822 S 13TH ST	MILWAUKEE, WI 53215-3810
CURRENT OCCUPANT	2822A S 12TH ST	MILWAUKEE, WI 53215-3818
CURRENT OCCUPANT	2822A S 13TH ST	MILWAUKEE, WI 53215-3810
CURRENT OCCUPANT	2823 S 12TH ST	MILWAUKEE, WI 53215-3817
CURRENT OCCUPANT	2823A S 12TH ST	MILWAUKEE, WI 53215-3817
CURRENT OCCUPANT	2824 S 14TH ST	MILWAUKEE, WI 53215-3840
CURRENT OCCUPANT	2824A S 14TH ST	MILWAUKEE, WI 53215-3840
CURRENT OCCUPANT	2826 S 12TH ST	MILWAUKEE, WI 53215-3818
CURRENT OCCUPANT	2826 S 13TH ST	MILWAUKEE, WI 53215-3810
CURRENT OCCUPANT	2826A S 12TH ST	MILWAUKEE, WI 53215-3818
CURRENT OCCUPANT	2826A S 13TH ST	MILWAUKEE, WI 53215-3810
CURRENT OCCUPANT	2827 S 12TH ST	MILWAUKEE, WI 53215-3817
CURRENT OCCUPANT	2827A S 12TH ST	MILWAUKEE, WI 53215-3817
CURRENT OCCUPANT	2828 S 13TH ST	MILWAUKEE, WI 53215-3810
CURRENT OCCUPANT	2830 S 12TH ST	MILWAUKEE, WI 53215-3818
CURRENT OCCUPANT	2830 S 13TH ST	MILWAUKEE, WI 53215-3810
CURRENT OCCUPANT	2830 S 14TH ST	MILWAUKEE, WI 53215-3840
CURRENT OCCUPANT	2830A S 12TH ST	MILWAUKEE, WI 53215-3818
CURRENT OCCUPANT	2831 S 12TH ST	MILWAUKEE, WI 53215-3817
CURRENT OCCUPANT	2831A S 12TH ST	MILWAUKEE, WI 53215-3817
CURRENT OCCUPANT	2832 S 13TH ST	MILWAUKEE, WI 53215-3810
CURRENT OCCUPANT	2832A S 13TH ST	MILWAUKEE, WI 53215-3810
CURRENT OCCUPANT	2832B S 13TH ST	MILWAUKEE, WI 53215-3810
CURRENT OCCUPANT	2834 S 12TH ST	MILWAUKEE, WI 53215-3818
CURRENT OCCUPANT	2834 S 13TH ST	MILWAUKEE, WI 53215-3810
CURRENT OCCUPANT	2834 S 13TH ST# 1	MILWAUKEE, WI 53215-3810
CURRENT OCCUPANT	2834 S 13TH ST# 2	MILWAUKEE, WI 53215-3810
CURRENT OCCUPANT	2834 S 14TH ST	MILWAUKEE, WI 53215-3840
CURRENT OCCUPANT	2834A S 12TH ST	MILWAUKEE, WI 53215-3818
CURRENT OCCUPANT	2834A S 14TH ST	MILWAUKEE, WI 53215-3840
CURRENT OCCUPANT	2835 S 12TH ST	MILWAUKEE, WI 53215-3817
CURRENT OCCUPANT	2835A S 12TH ST	MILWAUKEE, WI 53215-3817
CURRENT OCCUPANT	2839 S 12TH ST	MILWAUKEE, WI 53215-3817
CURRENT OCCUPANT	2839A S 12TH ST	MILWAUKEE, WI 53215-3817

CURRENT OCCUPANT	2840 S 13TH ST	MILWAUKEE, WI 53215-3810
CURRENT OCCUPANT	2840A S 13TH ST	MILWAUKEE, WI 53215-3810
CURRENT OCCUPANT	2843 S 12TH ST	MILWAUKEE, WI 53215-3817
CURRENT OCCUPANT	2843 S 13TH ST	MILWAUKEE, WI 53215-3809
CURRENT OCCUPANT	2845 S 13TH ST	MILWAUKEE, WI 53215-3809
CURRENT OCCUPANT	2846 S 13TH ST	MILWAUKEE, WI 53215-3810
CURRENT OCCUPANT	2846A S 13TH ST	MILWAUKEE, WI 53215-3810

Blank Notice

Total Records: 100

Radius 250.0 feet and Center of the Circle: 2808 S 13th St



BUSINESS LICENSE RENEWAL PLAN OF OPERATION

Office of the City Clerk License Division

200 E. Wells St. Room 105, Milwaukee, WI 53202

Licenses to be Renewed	Renewal Fee(s)	Expiration Date: 3/29/2023 File By Date: 1/23/2023 Date Late Fee Begins: 1/24/2023 Late Fee Amount: \$75.00
Food Dealer - FOOD 12934	\$300.00	
Extended Hours -		
Filling Station -		
Cigarette & Tobacco -		
Weights & Measures - W&M 6063	\$55.00	
Sidewalk Dining -		
TOTAL DUE	\$355	

Legal Entity Name: **Akyit LLC**

Premises Address: **2808 S 13TH ST**

Changes Since Last Application?

Are there any changes in your plans to address litter, noise, and/or security? ☒ No ☐ Yes If yes, describe: _____

Are there any changes to the hours of operation (as listed on your current license)? ☒ No ☐ Yes If yes, describe: _____

Are there any changes to your current plan of operation or floor plan*? ☒ No ☐ Yes If yes, describe: _____

*If there are changes to the floor plan, a new floor plan must be submitted with this renewal application. A sample plan can be found online at www.milwaukee.gov/licenses under License Forms and Related Information.

Weights & Measures Licensees Only

Number/Type of Devices: **SCALES = 1**

Are there any changes to the number or types of devices?

☒ No ☐ Yes If yes, contact our office for further instructions.

Sidewalk Dining

Are there any changes to the sidewalk dining site plan?

☐ No ☐ Yes If yes, submit an updated site plan with this application.

Food Dealer Licensees Only

Your current food license includes the following business operations: **No Processing, Hazardous Foods, Sales \$20,001 - \$200,000, Convenience**

Are there any changes to your plan of operation (for example, adding processing, changing sales amount or complexity, etc.)? ☒ No ☐ Yes

If yes, you must complete a "Request to Modify Food Establishment/Food Operation Plan" which can be obtained at www.milwaukee.gov/licenses under "Forms and Related Information" or by contacting our office.

All Applicants: Signature

Signature of Sole Proprietor, a Partner, or if a Corporation or LLC, the Agent must sign