



**CITY OF MILWAUKEE  
OFFICE OF THE CITY CLERK**

Wednesday, June 14, 2023

**COMMITTEE MEETING NOTICE**

AD 03

SHKOUKANI, Kamal M, Agent  
The Gallery Food Hall LLC  
2335 N MURRAY AV  
Milwaukee, WI 53211

You are requested to attend a hearing which is to be held in Room 301-B, Third Floor, City Hall or you may attend virtually using the link below.

**Friday, June 23, 2023 at 09:35 AM**

The access code is <https://meet.goto.com/377576205>. If you wish to call in: [+1 \(872\) 240-3212](tel:+18722403212) and use Access Code: **377-576-205**. Please see the enclosed best practices document for further instructions.

**Regarding:** Your Extended Hours Establishments and Food Dealer License Applications from 7AM to 3:30AM Sun to Sat as agent for "The Gallery Food Hall LLC" for "The Gallery Food Hall" at 2335 N MURRAY Av.

There is a possibility that your application may be denied for one or more of the following reasons: The recommendation of the committee regarding the application shall be based on evidence presented at the hearing. Per MCO 85-2.7-4, probative evidence concerning whether or not a new license should be granted may be presented on the following subjects: whether or not the applicant meets the municipal requirements, the appropriateness of the location and premises where the licensed premises is to be located and whether use of the premises for the purposes or activities permitted by the license would tend to facilitate a public or private nuisance or create undesirable neighborhood problems such as disorderly patrons, unreasonably loud noise, litter, and excessive traffic and parking congestion. Probative evidence relating to these matters may be taken from the plan of operation submitted with the license application, if any, but shall not include the content of any music. Evidence regarding the fitness of the location of the premises to be maintained as the principal place of business, including but not limited to whether there is an overconcentration of businesses of the type for which the license is sought; whether the proposal is consistent with any pertinent neighborhood business or development plans, or the location's proximity to areas where children are typically present. The applicant's record in operating similarly licensed premises; and whether or not the applicant has been charged with or convicted of any felony, misdemeanor, municipal offense or other offense, the circumstances of which substantially relate to the activity to be permitted by the license being applied for or any other factor which reasonably relates to the public health, safety or welfare may also be considered. See attached police report or correspondence.

**Notice for applicants with warrants or unpaid fines:**

**Proof of warrant satisfaction or payment of fines must be submitted at the hearing on the above date and time. Failure to comply with this requirement may result in a delay of the granting/denial of your application.**

Failure to appear at this meeting may result in the denial of your license. Individual applicants must appear only in person or by an attorney. Corporate or Limited Liability applicants must appear only by the agent designated on the application or by an attorney. Partnership applicants must appear by a partner listed on the application or by an attorney. If you wish to do so and at your own expense, you may be accompanied by an attorney of your choosing to represent you at this hearing. You will be given an opportunity to speak on behalf of the application and to respond and challenge any charges or reasons given for the denial. No petitions can be accepted by the committee, unless the people who signed the petition are present at the committee hearing and willing to testify. You may present witnesses under oath and you may also confront and cross-examine opposing witnesses under oath. If you have difficulty with the English language, you should bring an interpreter with you, at your expense, so that you can answer questions and participate in your hearing. You may examine the application file at this office during regular business hours prior to the hearing date. Inquiries regarding this matter may be directed to the person whose signature appears below.

Limited parking for persons attending meetings during normal business hours is available at reduced rates (5 hour limit) at the Milwaukee Center on the southwest corner of Kilbourn Avenue and Water Street. You must present a copy of the meeting notice to the parking cashier.

PLEASE NOTE: Upon reasonable notice, efforts will be made to accommodate the needs of disabled individuals through sign language interpreters or other auxiliary aids. For additional information or to request this service, contact the Council Services Division ADA Coordinator at (414) 286-2998, Fax - (414) 286-3456, TDD - (414) 286-2025.

**JIM OWCZARSKI, CITY CLERK**

BY: \_\_\_\_\_

**Jim Cooney  
License Division Manager**

**If you have questions regarding this notice, please contact the License Division at (414) 286-2238.**

200 E. Wells Street, Room 105, City Hall, Milwaukee, WI 53202. [www.milwaukee.gov/license](http://www.milwaukee.gov/license)  
Phone: (414) 286-2238 Fax: (414) 286-3057 Email Address: [License@milwaukee.gov](mailto:License@milwaukee.gov)





**CITY OF MILWAUKEE  
OFFICE OF THE CITY CLERK**

Wednesday, June 14, 2023

**COMMITTEE MEETING NOTICE**

AD 03

SHKOUKANI, Kamal M, Agent  
The Gallery Food Hall LLC  
1141 N MARTIN L. KING JR DR #2415  
Milwaukee, WI 53203

You are requested to attend a hearing which is to be held in Room 301-B, Third Floor, City Hall or you may attend virtually using the link below.

**Friday, June 23, 2023 at 09:35 AM**

The access code is <https://meet.goto.com/377576205>. If you wish to call in: **+1 (872) 240-3212** and use Access Code: **377-576-205**.

Please see the enclosed best practices document for further instructions.

**Regarding:** Your Extended Hours Establishments and Food Dealer License Applications from 7AM to 3:30AM Sun to Sat as agent for "The Gallery Food Hall LLC" for "The Gallery Food Hall" at 2335 N MURRAY Av.

There is a possibility that your application may be denied for one or more of the following reasons: The recommendation of the committee regarding the application shall be based on evidence presented at the hearing. Per MCO 85-2.7-4, probative evidence concerning whether or not a new license should be granted may be presented on the following subjects: whether or not the applicant meets the municipal requirements, the appropriateness of the location and premises where the licensed premises is to be located and whether use of the premises for the purposes or activities permitted by the license would tend to facilitate a public or private nuisance or create undesirable neighborhood problems such as disorderly patrons, unreasonably loud noise, litter, and excessive traffic and parking congestion. Probative evidence relating to these matters may be taken from the plan of operation submitted with the license application, if any, but shall not include the content of any music. Evidence regarding the fitness of the location of the premises to be maintained as the principal place of business, including but not limited to whether there is an overconcentration of businesses of the type for which the license is sought; whether the proposal is consistent with any pertinent neighborhood business or development plans, or the location's proximity to areas where children are typically present. The applicant's record in operating similarly licensed premises; and whether or not the applicant has been charged with or convicted of any felony, misdemeanor, municipal offense or other offense, the circumstances of which substantially relate to the activity to be permitted by the license being applied for or any other factor which reasonably relates to the public health, safety or welfare may also be considered. See attached police report or correspondence.

**Notice for applicants with  
warrants or unpaid fines:**

**Proof of warrant satisfaction or payment of fines must be submitted at the hearing on the above date and time. Failure to comply with this requirement may result in a delay of the granting/denial of your application.**

Failure to appear at this meeting may result in the denial of your license. Individual applicants must appear only in person or by an attorney. Corporate or Limited Liability applicants must appear only by the agent designated on the application or by an attorney. Partnership applicants must appear by a partner listed on the application or by an attorney. If you wish to do so and at your own expense, you may be accompanied by an attorney of your choosing to represent you at this hearing. You will be given an opportunity to speak on behalf of the application and to respond and challenge any charges or reasons given for the denial. No petitions can be accepted by the committee, unless the people who signed the petition are present at the committee hearing and willing to testify. You may present witnesses under oath and you may also confront and cross-examine opposing witnesses under oath. If you have difficulty with the English language, you should bring an interpreter with you, at your expense, so that you can answer questions and participate in your hearing. You may examine the application file at this office during regular business hours prior to the hearing date. Inquiries regarding this matter may be directed to the person whose signature appears below.

Limited parking for persons attending meetings during normal business hours is available at reduced rates (5 hour limit) at the Milwaukee Center on the southwest corner of Kilbourn Avenue and Water Street. You must present a copy of the meeting notice to the parking cashier.

PLEASE NOTE: Upon reasonable notice, efforts will be made to accommodate the needs of disabled individuals through sign language interpreters or other auxiliary aids. For additional information or to request this service, contact the Council Services Division ADA Coordinator at (414) 286-2998, Fax - (414) 286-3456, TDD - (414) 286-2025.

**JIM OWCZARSKI, CITY CLERK**

BY: \_\_\_\_\_

**Jim Cooney  
License Division Manager**

**If you have questions regarding this notice, please contact the License Division at (414) 286-2238.**

200 E. Wells Street, Room 105, City Hall, Milwaukee, WI 53202. [www.milwaukee.gov/license](http://www.milwaukee.gov/license)  
Phone: (414) 286-2238 Fax: (414) 286-3057 Email Address: [License@milwaukee.gov](mailto:License@milwaukee.gov)



Wednesday, June 14, 2023



# Notice of Public Hearing

Blank Notice

---

SHKOUKANI, Kamal M, Agent  
The Gallery Food Hall at 2335 N MURRAY Av  
Extended Hours Establishments and Food Dealer License Applications from 7AM to 3:30AM Sun  
to Sat

**Friday, June 23, 2023 at 9:35 AM**

To whom it may concern:

The above Applications has been made by the above named applicant(s). This requires approval from the Licenses Committee and the Common Council of the City of Milwaukee. The hearing before the Licenses Committee will take place on 6/23/2023 at 9:35 AM in Room 301-B, Third Floor, City Hall. This is a public hearing. Those wishing to view the proceeding are able to do so via the City Channel – Channel 25 on Spectrum Cable – or on the Internet at <http://city.milwaukee.gov/citychannel>. Those wishing to provide oral testimony via phone or internet are asked to contact the staff assistant, Yadira Melendez at (414) 286-2775 or [stasst5@milwaukee.gov](mailto:stasst5@milwaukee.gov) for necessary information. Please make such requests no later than one business day prior to the start of the meeting. You are not required to attend the hearing, but please see the information below if you would like to provide testimony. Once the Licenses Committee makes its recommendation, this recommendation is forwarded to the full Common Council for approval at its next regularly scheduled hearing.

---

## **Important details for those wishing to provide information for the Licenses Committee to consider when making its recommendation:**

1. The license Applications is scheduled to be heard at the above time. Due to other hearings running longer than scheduled, you may have to wait some time to provide your testimony.
2. You must appear in person and testify as to matters that you have personally experienced or seen. (You cannot provide testimony for your neighbor, parent or anyone else; this is considered hearsay and cannot be considered by the committee.)
3. No letters or petitions can be accepted by the committee (unless the person who wrote the letter or the persons who signed the petition are present at the committee hearing and willing to testify).
4. Persons opposed to the license Applications are given the opportunity to testify first; supporters may testify after the opponents have finished.
5. When you are called to testify, you will be sworn in and asked to give your name, and address. (If your first and/or last names are uncommon please spell them.)
6. You may then provide testimony.
  - a. Include only information relating to the above license Applications.
  - b. Include only information you have personally witnessed or seen.
  - c. Provide concise and relevant information detailing how this business has affected or may affect the peaceful enjoyment of your neighborhood.
  - d. If by the time you have the opportunity to testify, the information you wish to share has already been provided to the committee, you may state that you agree with the previous testimony. Redundant or repetitive testimony will not assist the committee in making its recommendation.
7. After giving your testimony, the members of the Licenses Committee and the licensee may ask questions regarding the testimony you have given or other factors relating to the license Applications.
8. Business Competition is not a valid basis for denial or non-renewal of a license.  
**Please Note: If you have submitted an objection to the above Applications your objection cannot be considered by the committee unless you personally testify at the hearing.**

OCCUPANT	MAIL ADDRESS	CITY STATE ZIP
CURRENT OCCUPANT	1828 E NORTH AVE	MILWAUKEE, WI 53202-1124
CURRENT OCCUPANT	1832 E NORTH AVE	MILWAUKEE, WI 53202-1124
CURRENT OCCUPANT	1919 E THOMAS AVE	MILWAUKEE, WI 53211-4361
CURRENT OCCUPANT	1927 E THOMAS AVE	MILWAUKEE, WI 53211-4361
CURRENT OCCUPANT	1929 E THOMAS AVE	MILWAUKEE, WI 53211-4361
CURRENT OCCUPANT	2006 E THOMAS AVE# A	MILWAUKEE, WI 53211-4405
CURRENT OCCUPANT	2006 E THOMAS AVE# B	MILWAUKEE, WI 53211-4405
CURRENT OCCUPANT	2325 N MURRAY AVE	MILWAUKEE, WI 53211-4404
CURRENT OCCUPANT	2327 N CRAMER ST	MILWAUKEE, WI 53211-4309
CURRENT OCCUPANT	2329 N CRAMER ST	MILWAUKEE, WI 53211-4309
CURRENT OCCUPANT	2329 N MURRAY AVE	MILWAUKEE, WI 53211-4404
CURRENT OCCUPANT	2333 N CRAMER ST	MILWAUKEE, WI 53211-4309
CURRENT OCCUPANT	2333 N MURRAY AVE	MILWAUKEE, WI 53211-4404
CURRENT OCCUPANT	2335 N CRAMER ST	MILWAUKEE, WI 53211-4309
CURRENT OCCUPANT	2337 N CRAMER ST	MILWAUKEE, WI 53211-4309
CURRENT OCCUPANT	2337A N CRAMER ST	MILWAUKEE, WI 53211-4309
CURRENT OCCUPANT	2339 N CRAMER ST	MILWAUKEE, WI 53211-4309
CURRENT OCCUPANT	2340 N CRAMER ST# 101	MILWAUKEE, WI 53202-4382
CURRENT OCCUPANT	2340 N CRAMER ST# 201	MILWAUKEE, WI 53202-4382
CURRENT OCCUPANT	2340 N CRAMER ST# 202	MILWAUKEE, WI 53202-4382
CURRENT OCCUPANT	2340 N CRAMER ST# 203	MILWAUKEE, WI 53202-4382
CURRENT OCCUPANT	2340 N CRAMER ST# 204	MILWAUKEE, WI 53202-4382
CURRENT OCCUPANT	2340 N CRAMER ST# 205	MILWAUKEE, WI 53202-4382
CURRENT OCCUPANT	2340 N CRAMER ST# 206	MILWAUKEE, WI 53202-4382
CURRENT OCCUPANT	2340 N CRAMER ST# 207	MILWAUKEE, WI 53202-4382
CURRENT OCCUPANT	2340 N CRAMER ST# 208	MILWAUKEE, WI 53202-4382
CURRENT OCCUPANT	2340 N CRAMER ST# 209	MILWAUKEE, WI 53202-4382
CURRENT OCCUPANT	2340 N CRAMER ST# 210	MILWAUKEE, WI 53202-4382
CURRENT OCCUPANT	2340 N CRAMER ST# 211	MILWAUKEE, WI 53202-4382
CURRENT OCCUPANT	2340 N CRAMER ST# 212	MILWAUKEE, WI 53202-4382
CURRENT OCCUPANT	2340 N CRAMER ST# 213	MILWAUKEE, WI 53202-4382
CURRENT OCCUPANT	2340 N CRAMER ST# 214	MILWAUKEE, WI 53202-4382
CURRENT OCCUPANT	2340 N CRAMER ST# 215	MILWAUKEE, WI 53202-4382
CURRENT OCCUPANT	2340 N CRAMER ST# 216	MILWAUKEE, WI 53202-4382
CURRENT OCCUPANT	2340 N CRAMER ST# 218	MILWAUKEE, WI 53202-4382
CURRENT OCCUPANT	2340 N CRAMER ST# 219	MILWAUKEE, WI 53202-4382
CURRENT OCCUPANT	2340 N CRAMER ST# 220	MILWAUKEE, WI 53202-4382
CURRENT OCCUPANT	2340 N CRAMER ST# 221	MILWAUKEE, WI 53202-4382
CURRENT OCCUPANT	2340 N CRAMER ST# 222	MILWAUKEE, WI 53202-4382
CURRENT OCCUPANT	2340 N CRAMER ST# 223	MILWAUKEE, WI 53202-4382
CURRENT OCCUPANT	2340 N CRAMER ST# 224	MILWAUKEE, WI 53202-4382
CURRENT OCCUPANT	2340 N CRAMER ST# 225	MILWAUKEE, WI 53202-4382
CURRENT OCCUPANT	2340 N CRAMER ST# 301	MILWAUKEE, WI 53202-4382
CURRENT OCCUPANT	2340 N CRAMER ST# 302	MILWAUKEE, WI 53202-4382
CURRENT OCCUPANT	2340 N CRAMER ST# 303	MILWAUKEE, WI 53202-4382
CURRENT OCCUPANT	2340 N CRAMER ST# 304	MILWAUKEE, WI 53202-4382

[illegible]

[illegible]

CURRENT OCCUPANT	2353 N FARWELL AVE# 409	MILWAUKEE, WI 53211-4470
CURRENT OCCUPANT	2353 N FARWELL AVE# 410	MILWAUKEE, WI 53211-4470
CURRENT OCCUPANT	2353 N FARWELL AVE# 411	MILWAUKEE, WI 53211-4470
CURRENT OCCUPANT	2353 N FARWELL AVE# 412	MILWAUKEE, WI 53211-4470
CURRENT OCCUPANT	2353 N FARWELL AVE# 413	MILWAUKEE, WI 53211-4470
CURRENT OCCUPANT	2353 N FARWELL AVE# 501	MILWAUKEE, WI 53211-4471
CURRENT OCCUPANT	2353 N FARWELL AVE# 502	MILWAUKEE, WI 53211-4471
CURRENT OCCUPANT	2353 N FARWELL AVE# 503	MILWAUKEE, WI 53211-4471
CURRENT OCCUPANT	2353 N FARWELL AVE# 504	MILWAUKEE, WI 53211-4471
CURRENT OCCUPANT	2353 N FARWELL AVE# 505	MILWAUKEE, WI 53211-4471
CURRENT OCCUPANT	2353 N FARWELL AVE# 506	MILWAUKEE, WI 53211-4471
CURRENT OCCUPANT	2353 N FARWELL AVE# 507	MILWAUKEE, WI 53211-4471
CURRENT OCCUPANT	2353 N FARWELL AVE# 508	MILWAUKEE, WI 53211-4471
CURRENT OCCUPANT	2353 N FARWELL AVE# 509	MILWAUKEE, WI 53211-4471
CURRENT OCCUPANT	2353 N FARWELL AVE# 510	MILWAUKEE, WI 53211-4471
CURRENT OCCUPANT	2353 N FARWELL AVE# 511	MILWAUKEE, WI 53211-4471
CURRENT OCCUPANT	2353 N FARWELL AVE# 512	MILWAUKEE, WI 53211-4471
CURRENT OCCUPANT	2353 N FARWELL AVE# 513	MILWAUKEE, WI 53211-4471
CURRENT OCCUPANT	2353 N FARWELL AVE# 601	MILWAUKEE, WI 53211-4471
CURRENT OCCUPANT	2353 N FARWELL AVE# 602	MILWAUKEE, WI 53211-4471
CURRENT OCCUPANT	2353 N FARWELL AVE# 603	MILWAUKEE, WI 53211-4471
CURRENT OCCUPANT	2353 N FARWELL AVE# 604	MILWAUKEE, WI 53211-4471
CURRENT OCCUPANT	2353 N FARWELL AVE# 605	MILWAUKEE, WI 53211-4471
CURRENT OCCUPANT	2353 N FARWELL AVE# 606	MILWAUKEE, WI 53211-4471
CURRENT OCCUPANT	2353 N FARWELL AVE# 607	MILWAUKEE, WI 53211-4471
CURRENT OCCUPANT	2353 N FARWELL AVE# 608	MILWAUKEE, WI 53211-4471
CURRENT OCCUPANT	2353 N FARWELL AVE# 609	MILWAUKEE, WI 53211-4471
CURRENT OCCUPANT	2353 N FARWELL AVE# 610	MILWAUKEE, WI 53211-4471
CURRENT OCCUPANT	2353 N FARWELL AVE# 611	MILWAUKEE, WI 53211-4471
CURRENT OCCUPANT	2353 N FARWELL AVE# 612	MILWAUKEE, WI 53211-4471
CURRENT OCCUPANT	2353 N FARWELL AVE# 613	MILWAUKEE, WI 53211-4471
CURRENT OCCUPANT	2406 N MURRAY AVE	MILWAUKEE, WI 53211-4406
CURRENT OCCUPANT	2407 N MURRAY AVE	MILWAUKEE, WI 53211-4407
CURRENT OCCUPANT	2408 N MURRAY AVE	MILWAUKEE, WI 53211-4406
CURRENT OCCUPANT	2409 N MURRAY AVE	MILWAUKEE, WI 53211-4407
CURRENT OCCUPANT	2412 N CRAMER ST	MILWAUKEE, WI 53211-4310
CURRENT OCCUPANT	2415 N MURRAY AVE	MILWAUKEE, WI 53211-4407
CURRENT OCCUPANT	2417 N MURRAY AVE	MILWAUKEE, WI 53211-4407

Blank Notice

Total Records: 178

Radius 250.0 feet and Center of the Circle: 2335 N Murray Av





## BUSINESS LICENSE PLAN OF OPERATION

ccl-busplan 5/12/2020

Office of the City Clerk License Division  
200 E. Wells St. Room 105, Milwaukee, WI 53202  
(414) 286-2238 www.milwaukee.gov/license e-mail address: [license@milwaukee.gov](mailto:license@milwaukee.gov)

### 1. Type of Business

Applying for: ☒ Extended Hours (12AM to 5AM) - If a food establishment, check all that apply: ☒ Delivery ☐ Drive Thru ☐ Dining Room  
☐ Self Service Laundry ☐ Massage Establishment ☐ Filling Station  
☐ Other (supplemental application for specific license also required)

Provide a detailed description of the type of business you plan on operating:

Restaurant

Do you have any experience operating this type of business? ☐ No ☒ Yes If yes, explain: Operated Secret Kitchen LLC

### 2. Business Operations

- a. Proposed Opening Date: June 15 2023
- b. Is this premise under construction? ☒ No ☐ Yes If yes, list estimated completion date: \_\_\_\_\_
- c. Is this a franchise? ☒ No ☐ Yes
- d. Is this premises currently licensed? ☒ No ☐ Yes If yes, list type of license: \_\_\_\_\_
- e. Is the current licensee operating? ☒ No ☐ Yes If no, list date closed: \_\_\_\_\_
- f. Do you have future plans for other businesses, licenses or permits at this location? ☒ No ☐ Yes  
If yes, explain: \_\_\_\_\_
- g. Have you previously held an Extended Hours License in Milwaukee? ☒ No ☐ Yes  
If yes, list address(es): \_\_\_\_\_
- h. Are other businesses operating in the same building? ☒ No ☐ Yes If yes, describe: \_\_\_\_\_

### 3. Litter & Noise

- a. How are grounds kept clean? ☒ Sweep ☒ Pressure Wash ☒ Pick Up Litter ☒ Other: By Staff
- b. How often will grounds be cleaned? ☒ Daily ☐ Weekly ☐ As Needed ☐ Monthly ☒ Other: As needed
- c. Grounds cleaned by: ☐ Licensee ☐ Building Owner ☒ Employees ☐ Hired Maintenance ☐ Other: \_\_\_\_\_
- d. How are noise issues prevented and/or addressed? ☐ Security ☒ Manager approaches customer(s) ☐ Call Police  
☒ Signs Posted ☐ Other: \_\_\_\_\_
- e. Will a sound amplification system be used? ☒ No ☐ Yes If yes, describe: \_\_\_\_\_

### 4. Smoking & Sanitation

- a. Are there designated outdoor smoking areas? ☐ No ☒ Yes If yes, describe: Outside
- b. Number of Garbage Cans: Inside: 2 Locations: In kitchen  
Outside: 2 Locations: Behind facility
- c. Is a crowd control barrier used? ☒ No ☐ Yes If yes, describe: \_\_\_\_\_
- d. How many restrooms are on the premises? 1
- e. Name of solid waste contractor: ☐ Advanced Disposal ☒ Waste Management ☐ Other: \_\_\_\_\_



## 5. Security

- a. Are there onsite parking spaces? ☒ No ☐ Yes If yes, how many? \_\_\_\_\_ and describe the parking security plan: \_\_\_\_\_
- b. Is there a loading zone? ☒ No ☐ Yes If yes, describe the loading area security plan: \_\_\_\_\_
- c. Will you have security personnel on premise? ☒ No ☐ Yes If yes, how many? \_\_\_\_\_ and answer the following:  
What are their responsibilities? \_\_\_\_\_  
Is security equipment used? ☒ No ☐ Yes If yes, describe \_\_\_\_\_  
List their licensing, certification, or training credentials \_\_\_\_\_
- d. Will there be security cameras? ☐ No ☒ Yes If yes, how many? 4 and list locations: 3 indoors,  
1 outside
- e. Will searches/identification checks be done upon entry? ☒ No ☐ Yes If yes, describe \_\_\_\_\_

## 6. Percentage of Sales (must total 100%)

Alcohol <u>0</u> %	Food <u>100</u> %	Secondhand Merchandise <u>0</u> %	Precious Metals & Gems <u>0</u> %
Entertainment <u>0</u> %	Cigarettes <u>0</u> %		
Pawnbroker Activity <u>0</u> %	Salvaged Materials <u>0</u> % (such as scrap metal)	Personal Services (such as tattoo, body piercing, salon, tailor, tanning, etc.) <u>0</u> %	Other _____ % Describe: _____

## 7. Businesses/Licenses on the Premises (check all that apply):

### Type 1

- ☒ Full Service Restaurant ☐ Cafe/Coffee Shop ☒ Deli or Fast Food Restaurant ☐ Private/Fraternal/Veterans Club
- ☐ Night Club ☐ Tavern ☐ Cocktail Lounge ☐ Teen Club
- ☐ Banquet Hall ☐ Sports Facility ☐ Bowling Alley
- ☐ Hotel/Motel : Number of Floors: \_\_\_\_\_ Number of Rooms: \_\_\_\_\_  
Rooming House: Number of Floors: \_\_\_\_\_ Number of Rooms: \_\_\_\_\_

### Type 2

- ☐ Liquor Store ☐ Corner Store ☐ Supermarket ☐ Convenience Store
- ☐ Gas Station ☐ Amusement/Phonograph Distributor ☐ Recycling, Salvage or Towing
- ☐ Used Car Dealer ☐ Personal Service Establishment (such as tattoo business, hair salon, tailor, etc.) ☐ Recording Studio

What other licenses/permits will you hold at this location? (check all that apply)

- ☒ Occupancy Permit ☐ Cigarette & Tobacco ☐ Gas Station ☐ Extended Hours ☐ Class "B" Tavern ☐ Weights & Measures
- ☐ Secondhand Dealer ☐ Precious Metal & Gem ☒ Other: Food Dealer

## 8. Legal Capacity (only if a Type 1 premises in #7 above)

Capacity 0 (Call the Milwaukee Development Center at 414-286-8211 if you have questions.)

## 9. Premises Description

a. Identify all area(s) of the premises that will be used in operating this business (include areas used only for storage):

☒ 1<sup>st</sup> Floor ☐ 2<sup>nd</sup> Floor ☐ Basement Storage ☐ Patio ☐ Beer Garden ☐ Sidewalk Café ☐ Deck ☐ Rooftop

☒ Other: Describe: Front Kitchen

b. Describe Location: ☐ Major Thoroughfare ☒ Secondary Street ☐ Other: \_\_\_\_\_

c. Nearest Major Cross Street: North Ave

d. Describe Building: ☒ Free Standing Building ☐ Strip Mall ☒ Other: Duplex

e. Describe Premises Structure: ☐ Single Story ☒ Multi-Story - # of Stories 3 ☐ Other: \_\_\_\_\_

f. Describe Surrounding Area: ☒ Commercial ☐ Residential ☐ Industrial ☐ Other: \_\_\_\_\_

g. Building Owner Name: Samuel Llanas Phone Number: (414) 305-1466

Building Owner Address: 2335 N Murray Milwaukee, WI 53203

## 10. Hours of Operation & Customers

Will customers be entering the premises? ☒ No ☐ Yes

Day of the Week	Proposed Hours of Operation:		Estimated Number of Customers expected each day	Potential Age Range of Customers	Class B Tavern Applicant Only: Age Restriction (If none, write 'None')
	Open Time (include a.m. or p.m.)	Close Time (include a.m. or p.m.)			
Sunday	7 a.m.	3:30 a.m.	50	21+	
Monday	7 a.m.	3:30 a.m.	50	21+	
Tuesday	7 a.m.	3:30 a.m.	50	21+	
Wednesday	7 a.m.	3:30 a.m.	50	21+	
Thursday	7 a.m.	3:30 a.m.	50	21+	
Friday	7 a.m.	3:30 a.m.	100	21+	
Saturday	7 a.m.	3:30 a.m.	100	21+	

An Extended Hours Establishment License is required for any convenience store, filling station, personal service establishment (such as tattoo, body piercing, salon, tailor, tanning, etc.), recording studio or restaurant which is open between the hours of 12:00 a.m. and 5:00 a.m.

Alcohol Establishments Class A: 8:00 am to 9:00 pm Sunday thru Saturday  
Permitted Hours of Operation: Class B: 6:00 am to 2:00 am Sunday thru Thursday, 6:00 am to 2:30 am Friday & Saturday

Entertainment Outdoor Closing Hours: 10:00pm Sunday-Thursday; 12:00am Friday & Saturday; unless a different time, either earlier or later, is established by the Common Council in its approval of the licensee's plan of operation.

## 11. Signature(s)

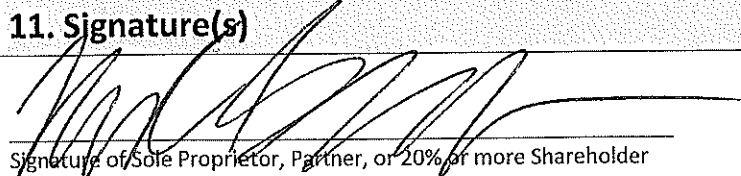
  
Signature of Sole Proprietor, Partner, or 20% or more Shareholder  
(If there are no 20% or more shareholders,  
Corporate Officer-print name/title and sign)

\_\_\_\_\_  
Signature of additional partner or 20% or more shareholder

See Application Information for a complete list of all required application forms.

**FOOD DEALER LICENSE PLAN OF OPERATION**

OFFICE OF THE CITY CLERK, LICENSE DIVISION  
CITY HALL, 200 E. WELLS ST, ROOM 105, MILWAUKEE, WI 53202  
(414) 286-2238 • [license@milwaukee.gov](mailto:license@milwaukee.gov) • [www.milwaukee.gov/license](http://www.milwaukee.gov/license)

Legal Entity Name:

The Gallery Food Hall LLC

Premises Address:

2335 N Murray Ave**SECTION 1 TYPE OF BUSINESS**

What will be the majority of your food sales? (check one)

☒ Restaurant Items (meals):

MEALS include, but are not limited to, chicken, ribs, sandwiches, roasted corn, baked potatoes, hot dogs, brats, tacos, nachos w/ cheese and meat, French fries, cooked or deep fried vegetables/fruit, cooked cheese curds, corn dogs, egg rolls, salads.

☐ Retail Items (snacks and beverages):

RETAIL items include, but are not limited to, ice cream/soft serve, lemonade, snow cones, coffee, espresso, cappuccino, tea, fruit juice, smoothies, candy, dispensed soda, fruit cups, bakery, cookies, kettle corn, cotton candy, funnel cakes, fritters, tortilla chips w/ cheese.

Will it be a convenience store? ☐ Yes ☐ No

A convenience store contains less than 5,000 square feet of retail space and has, as its primary business, the sale of basic food items and in addition, sells household products or is a filling station that sells basic food items and household products.

☐ Bed & Breakfast☐ Micro Market

All Applicants: Submit a menu or a list of food items that will be sold.

Will any wholesale business be done? ☒ No ☐ Yes If yes, what percentage of food sales will be wholesale?☐ Less than 25%☐ 25% or More AND:☐ Restaurant items (meals) will be sold – Complete this application and also contact DATCP.☐ NO restaurant items (meals) will be sold - Do NOT complete this application. Contact DATCP only.**SECTION 2 FOOD PROCESSING**Will any food processing be done? ☐ No ☒ Yes

Processing is defined as assembling, grinding, cutting, mixing, baking, coating, stuffing, packing, bottling, grilling, canning, extracting, fermenting, distilling, pickling, freezing, drying, smoking, or packaging.

**SECTION 3 FOOD REQUIRING TEMPERATURE CONTROL**Will any food that requires temperature control be sold? ☐ No ☒ Yes

(Includes dairy products such as milk, cheese, and ice cream, fish, shellfish, meat, poultry)

If yes, list the types of food items: Poultry, meat, ice cream

**SECTION 4 DETAILS OF OPERATION**

- Will you have seating on site for dining? ☒ No ☐ Yes
- Will you be doing any catering? ☒ No ☐ Yes
- Will you be doing any delivery? ☒ No ☒ Yes
- Will you have outdoor activities? ☒ No ☐ Yes - Check all that apply: ☐ Bar ☐ Cooking/Grilling ☐ Dining
- Will you have a drive thru window? ☒ No ☐ Yes - Are hours different from inside? ☐ No ☐ Yes
- If Yes, provide drive thru hours: \_\_\_\_\_
- Will scales or barcode scanners be used? ☒ No ☐ Yes - You must also apply for a Weights & Measures License.

**SECTION 5 ADDITIONAL SITES**

Where will food be prepared and/or sold?

- ☒ At a single site ☐ At multiple sites: How many? \_\_\_\_\_ (for example, a hotel with several dining rooms or bars)

If multiple sites, attach a Food Dealer Additional Site Addendum (ccl-foodadd) for each additional site.

**SECTION 6 CONSTRUCTION OR CHANGES**

Are you planning any construction, remodeling or equipment changes?

- ☒ No If No, SKIP to Section 7
- ☐ Yes If Yes, check all that apply: ☐ New construction of a building ☐ Renovation or remodeling
- ☐ Construction changes to existing building ☐ Equipment changes only

Provide a brief description of the changes: \_\_\_\_\_

Start date: \_\_\_\_\_

Name, Address & Phone Number of Architect: \_\_\_\_\_

Name, Address & Phone Number of Contractor: \_\_\_\_\_

**SECTION 7 ALCOHOL BEVERAGES**

Are you applying for an alcohol beverage license?

- ☒ No If No, SKIP to Section 8
- ☐ Yes If YES, if your food license is approved prior to the alcohol license, when do you want the food license issued?
- ☐ Immediately ☐ At the same time as the alcohol license

**SECTION 8 ACKNOWLEDGEMENTS & SIGNATURE**

You must initial each item confirming your understanding:

KS  
KS  
KS  
KS  
KS

I understand the Health Department must conduct an inspection and advise the License Division of their approval before the license may be issued.

I understand I must obtain an occupancy permit from the Department of Neighborhood Services and an inspection may be required. Neighborhood Services must advise the License Division of their approval before the license may be issued.

I understand the district alderperson will review and either support or object to my application. If he/she objects, I may appeal and be scheduled to appear before the Licenses Committee. The Licenses Committee will then make a recommendation to the Common Council. The Common Council must grant the license before it may be issued.

I understand proof of payment for all license fees must be on file in the License Division before the license may be issued and the license must be issued and posted in my establishment prior to opening for business.

I will not operate my food business until the license has been issued and posted in the establishment.

Signature of Sole Proprietor, Partner, or 20% Shareholder: \_\_\_\_\_

Signature of Additional Partner: \_\_\_\_\_

# SECRET HOT CHICKEN



**OPEN 12PM-3AM**

## 2 PIECE TENDER

Hot, Original, or Lemon Pepper  
+ Cajun Wedges & Hawaiian Bread  
(Comes with secret sauce #1)

\$11.99

## 3 PIECE TENDER

Hot, Original, or Lemon Pepper  
+ Cajun Wedges & Hawaiian Bread  
(Comes with secret sauce #1)

\$14.99

## SECRET SAUCES \$2 EACH

#1 Cooling with a Kick  
Our signature sauce

#2 Cooling

#3 Sweet and Hot

#4 Hot Hot

#5 Sweet and Spicy

#6 Tangy and Smoky

**SECRET SAUCE SAMPLER TRY ALL 6 FOR \$8**

## HONEY HOT SLIDER

Hot chicken, honey &  
pickles on Hawaiiin bread

\$11.99

## LEMON PEPPER SLIDER

Lemon pepper, lettuce, mayo  
& pickles on hawaiiin bread

\$11.99

## THE BIGGER MAC

Hot, Original or Lemon Pepper, loaded  
with Hot Cheeto Mac, Cajun wedges  
and our secret sauce on Hawaiiin bread

\$14.99

## LOADED BOWL

Hot, Original or Lemon Pepper  
loaded with Mac and Cheese, Cajun wedges  
and topped with Chopped Chicken

\$19.99

## SIDES

Hot Cheeto Mac \$6  
Cajun Wedges \$5

Extra Tender \$4  
Extra Wing \$2

## DRINKS

Coke \$3, Sprite \$3, Lemonade \$3  
Sweet Tea \$3, Water \$2

## DESSERT

Red Velvet Slice \$12

SECRETHOTCHICKEN.COM



# The Gallery Food Hall LLC

Murray Ave

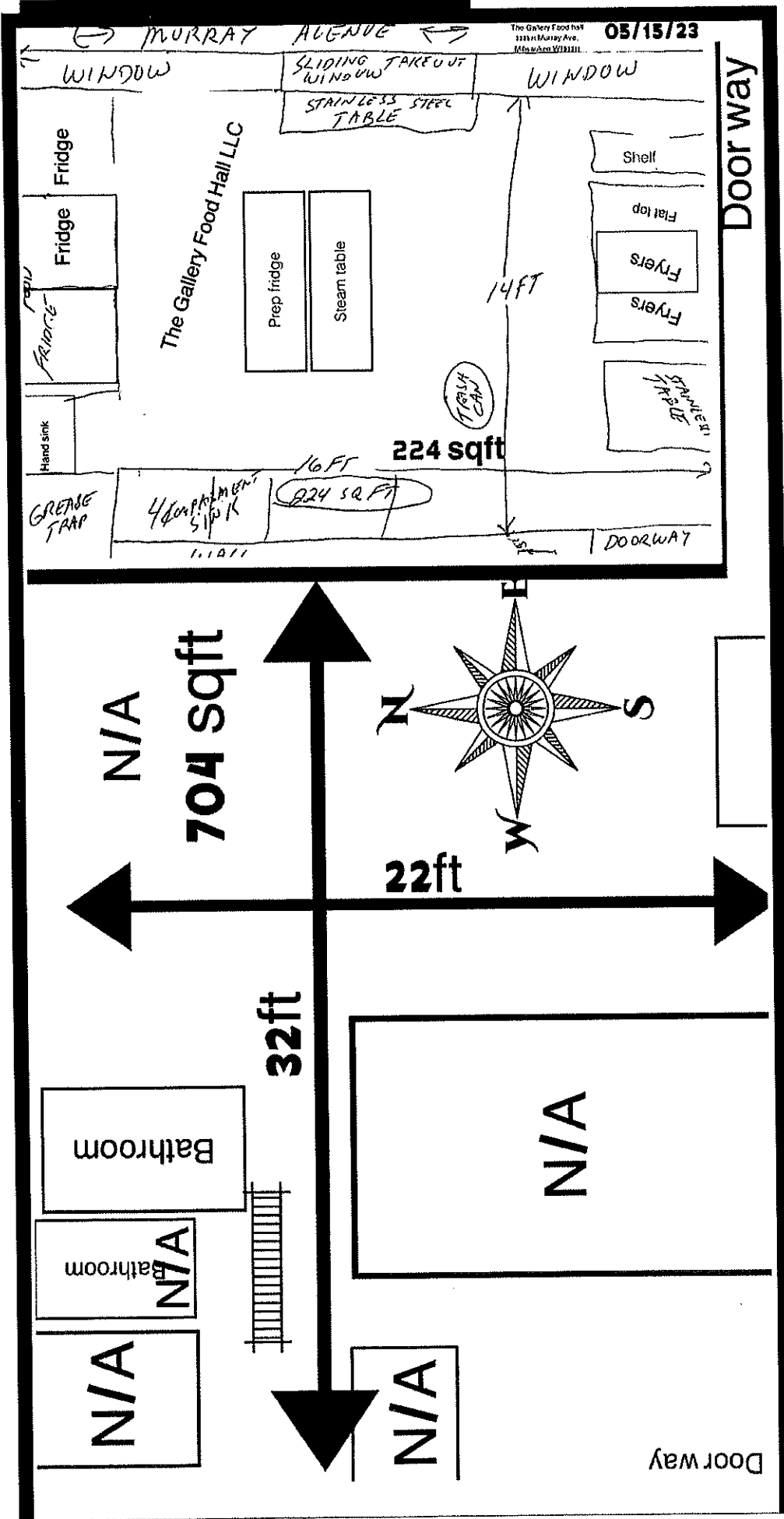

The Gallery  
2335 N Murray Ave  
Milwaukee Wisconsin 53211

Kamal Shkoulkani  
6/2/23