

N.W. 1/4 SEC. 28, T.7N., R.22E.

393

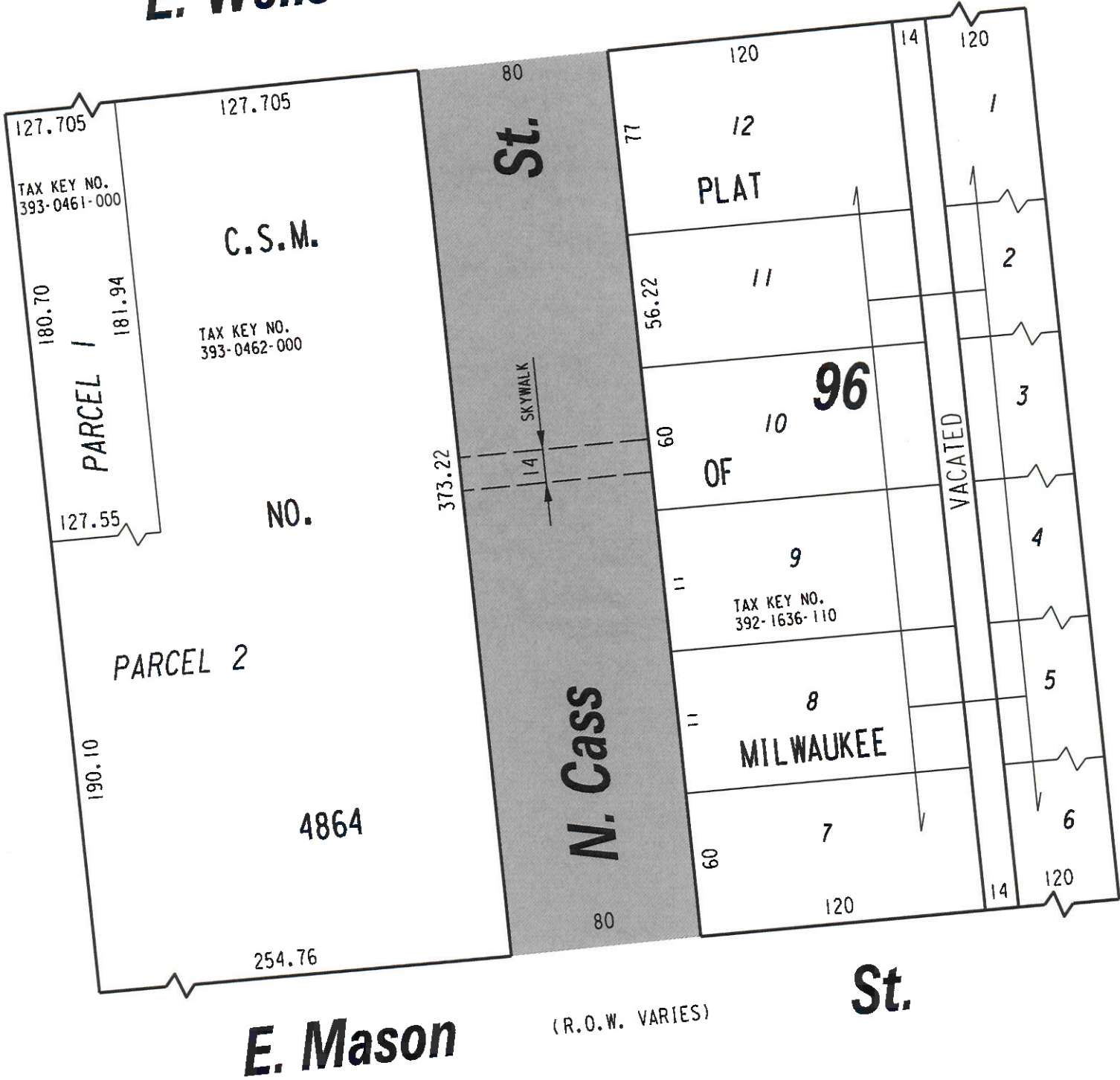

E. Wells (80' R.O.W.) **St.**



PUBLIC STREET
PROPOSED TO
BE VACATED

EXHIBIT "A"
FILE NO. 230046
INFRASTRUCTURE SERVICES DIVISION

MILWAUKEE, WISCONSIN

ASSIGNED TO: D. BEKELE
DRAWN BY: D.B.
PROJECT/GRANT NO.: WK52337444
APPROVED BY:

CH'K'D. BY: Y. MARTI
DATE: MAY 24, 2023
SCALE: 1" = 60'

[Signature]
CENTRAL DRAFTING & RECORDS MANAGER

[Signature]
CITY ENGINEER