

MILWAUKEE COUNTY CERTIFIED SURVEY MAP NO. _____

BEING A DIVISION OF LOTS 1, 2, 3, 4, 5 AND 6, BLOCK 6, WM. P. YOUNG'S SUBDIVISION, LOCATED IN PART OF THE NORTHWEST 1/4 OF THE SOUTHEAST 1/4 OF SECTION 17, TOWN 7 NORTH, RANGE 22 EAST IN THE CITY OF MILWAUKEE, MILWAUKEE COUNTY, WISCONSIN.

ALL BEARINGS ARE REFERENCED TO THE NORTH LINE OF THE SOUTHEAST 1/4 OF SECTION 17-7-22, WHICH IS ASSUMED TO BEAR N89°08'16"E, STATE PLANE COORDINATE SYSTEM SOUTH ZONE, DEC 2005 DATUM.

OWNER: MILWAUKEE HEALTH SERVICES, INC.
2549-2573 N. DR. MARTIN LUTHER KING JR. DR.
MILWAUKEE, WI 53212
TAX KEY #3221057110
ZONE CLASS: LB2

OWNER: MILWAUKEE HEALTH SERVICES, INC.
2579 N. DR. MARTIN LUTHER KING JR. DR.
MILWAUKEE, WI 53212
TAX KEY #3221053000
ZONE CLASS: LB2

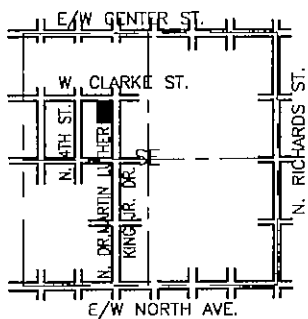

VICINITY MAP
SE 1/4 OF SECT. 17-7-22
1" = 2000'

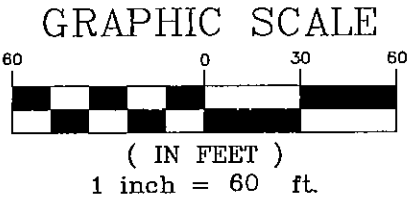

SURVEYING ASSOCIATES, INC.
2554 N. 100th STREET
WAUWATOSA, WI. 53226
PHN 414-257-2212
FAX 414-257-2443

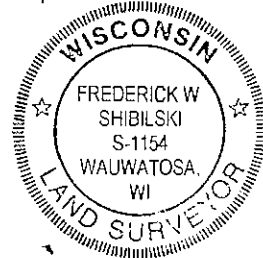
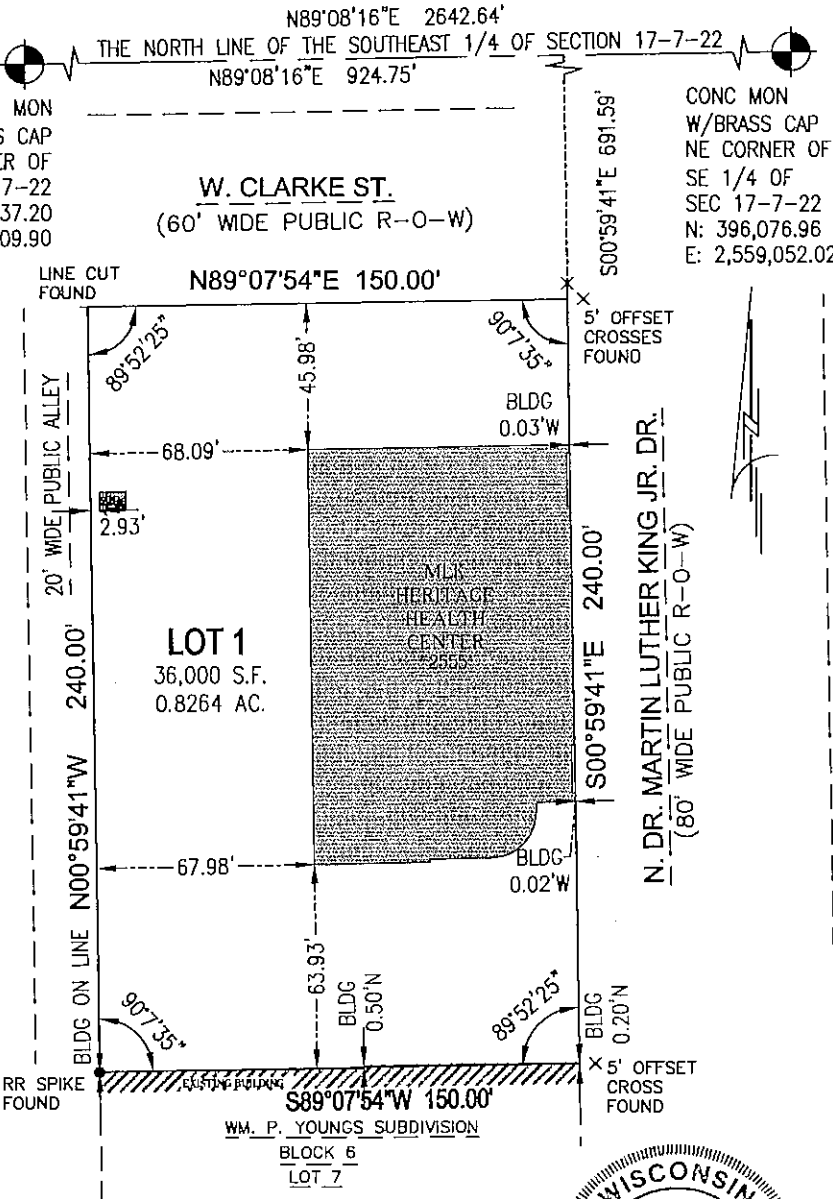

Frederick W. Shibilski
FREDERICK W. SHIBILSKI S - 1154

INFRASTRUCTURE SERVICES DIVISION
Maria Cornell 1/21/2011
CENTRAL DRAFTING & RECORDS MANAGER
Matthew Agnew 1/21/11
ENGR. IN CHARGE ENVIRON. ENGR.
CORRECT
Jeffrey S. Polonsky 1/21/11
CITY ENGINEER
APPROVED

MILWAUKEE COUNTY CERTIFIED SURVEY MAP NO. _____

BEING A DIVISION OF LOTS 1, 2, 3, 4, 5 AND 6, BLOCK 6, WM. P. YOUNG'S SUBDIVISION, LOCATED IN PART OF THE NORTHWEST ¼ OF THE SOUTHEAST ¼ OF SECTION 17, TOWN 7 NORTH, RANGE 22 EAST IN THE CITY OF MILWAUKEE, MILWAUKEE COUNTY, WISCONSIN.

SURVEYOR'S CERTIFICATE
STATE OF WISCONSIN)
MILWAUKEE COUNTY)SS

I, Frederick W. Shibilski, a registered land surveyor do hereby certify:

That I have surveyed, divided and mapped Lots 1, 2, 3, 4, 5 and 6, Block 6, Wm. P. Young's Subdivision, located in part of the Northwest ¼ of the Southeast ¼ of Section 17, Town 7 North, Range 22 East in the City of Milwaukee, Milwaukee County, Wisconsin, bounded and described as follows: Commencing at the Northwest corner of the Southeast ¼ of Section 17; thence North 89° 08' 16" East along the North line of said ¼ Section, 924.75 feet; thence South 00° 59' 41" East, 691.59 feet to the Northeast corner of Lot 1 and the point of beginning of the land to be described; thence continue South 00° 59' 41" East, 240.00 feet to the Southeast corner of Lot 6; thence South 89° 07' 54" West, 150.00 feet to the Southwest corner of Lot 6; thence North 00° 59' 41" West, along the East line of a 20 foot wide public alley, 240.00 feet to the Northwest corner of Lot 1; thence North 89° 07' 54" East 150.00 feet to the point of beginning.

That I have made such survey, land division and map by the direction of Milwaukee Health Services, Inc., owner of said land.

That this map is a correct representation of all exterior boundaries of land surveyed and the land division thereof made.

That I have fully complied with the provisions of Chapter 236.34 of the Wisconsin Statutes and Chapter 119 of the Milwaukee Code in surveying, dividing and mapping the same.

Dated this December 13, 2010.



 Frederick W. Shibilski S-1154
 Wisconsin Reg. Land Surveyor

DCD # 2848

MILWAUKEE COUNTY CERTIFIED SURVEY MAP NO. _____

BEING A DIVISION OF LOTS 1, 2, 3, 4, 5 AND 6, BLOCK 6, WM. P. YOUNG'S SUBDIVISION ~~OF THE NORTHWEST 1/4 OF SECTION 17, TOWN 7 NORTH, RANGE 22 EAST IN THE CITY OF MILWAUKEE, MILWAUKEE COUNTY, WISCONSIN.~~
~~LOCATED IN PART OF THE NORTHWEST 1/4 OF THE SOUTHEAST 1/4 OF SECTION 17, TOWN 7 NORTH, RANGE 22 EAST IN THE CITY OF MILWAUKEE, MILWAUKEE COUNTY, WISCONSIN.~~

CORPORATE OWNERS CERTIFICATE

Milwaukee Health Services, Inc., duly organized and existing under and by virtue of the laws of the State of Wisconsin, as owner, does hereby certify that said company caused the land described on this map to be surveyed, divided, dedicated and mapped as represented on this map in accordance with the requirements of Chapter 119 of the Milwaukee Code of Ordinances.

In consideration of the approval of this map by the Common Council, and in accordance with Chapter 119 of the Milwaukee Code of Ordinances, the undersigned agrees:

- a. That all utility lines to provide electric power and telephone services and cable television or communications systems lines or cables to all parcels in the certified survey map shall be installed underground in easements provided therefor, where feasible.

This agreement shall be binding on the undersigned and assigns.

IN WITNESS WHEREOF, the said Milwaukee Health Services, Inc. has caused these presents to be signed by Dr. Tito Izard, Interim CEO at Milwaukee, Wisconsin, on this 16th day of December, 2010.

Tito Izard, MD
Dr. Tito Izard, Interim CEO

STATE OF WISCONSIN)
MILWAUKEE COUNTY) SS

IN WITNESS WHEREOF, the said Milwaukee Health Services, Inc. has caused these presents to be signed by Dr. Tito Izard, Interim CEO, at Milwaukee, Wisconsin, on this 16th day of December, 2010.

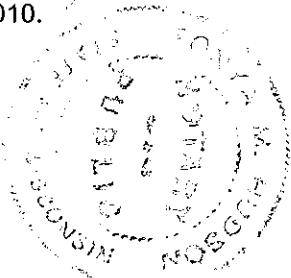

[Signature]
Notary Public, State of Wisconsin
My Commission expires 10-09-2011

CERTIFICATE OF CITY TREASURER
STATE OF WISCONSIN)
MILWAUKEE COUNTY)SS

I, Wayne F. Whittow, being the duly elected, qualified and acting City Treasurer of the City of Milwaukee, certify that in accordance with the records in the office of the City Treasurer of the City of Milwaukee there are no unpaid taxes or unpaid special assessments on the land included in this certified survey map.

Date: 1/25/11

James L. Horner
Deputy City Treasurer for
Wayne F. Whittow, City Treasurer

COMMON COUNCIL CERTIFICATE OF APPROVAL

I certify that this Certified Survey Map was approved under Resolution File No. 101263, adopted by the Common Council of the City of Milwaukee on February 8, 2011.



Ronald D. Leonhardt
Ronald D. Leonhardt, City Clerk
Tom Barrett
Tom Barrett, Mayor