

MILWAUKEE COUNTY CERTIFIED SURVEY MAP NO. _____

BEING A DIVISION OF LOTS 1 AND 2 OF CERTIFIED SURVEY MAP NO. 8278 LOCATED IN PART OF THE NORTHEAST 1/4 AND THE SOUTHEAST 1/4 OF THE SOUTHWEST 1/4 OF SECTION 32, TOWN 7 NORTH, RANGE 22 EAST, IN THE CITY OF MILWAUKEE, MILWAUKEE COUNTY, WISCONSIN.

TAX KEY NO. 432-1111-000, 432-1112-000
432-1123-000, 432-1122-000, 432-0617-000
ZONING: PD

- - DENOTES SET 3/4" X 18" LONG IRON REBAR WEIGHING A MINIMUM OF 1.13 LBS PER LINEAL FOOT.
- - FOUND IRON PIPE
- ⊙ - FOUND IRON STAKE
- P/L - DENOTES PROPERTY LINE

Exterior Angles	
A	90°02'42"
B	160°57'17"
C	166°07'00"
D	123°09'18"
E	179°43'43"
F	89°58'22"
G	179°56'15"
H	90°03'23"

NOTES:
SEE PAGE 2 FOR EASEMENTS

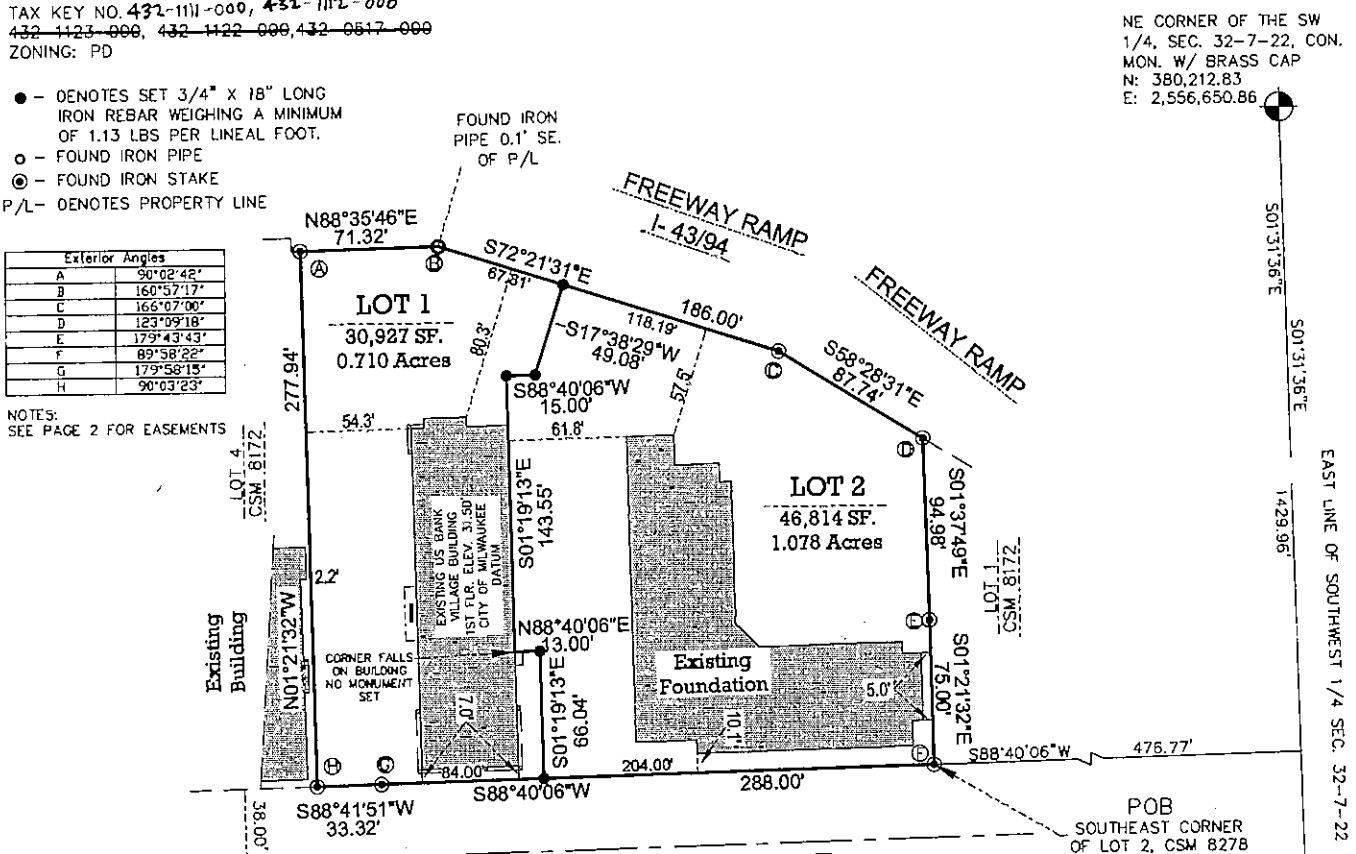

GRAPHIC SCALE

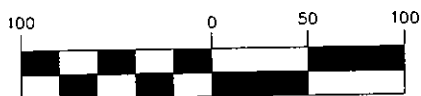

(IN FEET)

1 inch = 100 ft.



SURVEYING ASSOCIATES, INC.

2554 N. 100th STREET
WAUWATOSA, WI. 53226
PHN 414-257-2212
FAX 414-257-2443

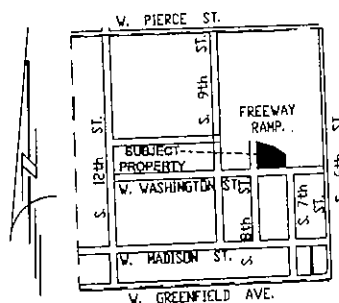

VICINITY MAP
SW 1/4 OF SEC. 32-7-22
1" = 2000'



Frederick W. Shibilski
FREDERICK W. SHIBILSKI

S - 1154

ALL BEARINGS ARE REFERENCED TO THE EAST LINE OF THE SOUTHWEST 1/4 OF SECTION 32-7-22, WHICH IS ASSUMED TO BEAR S01°31'36"E, STATE PLANE COORDINATE SYSTEM SOUTH ZONE, FEBRUARY 2008.

INSTRUMENT DRAFTED BY: JAMIE T. YORK

JOB NO. 33160 CSM-B

OCTOBER 15, 2010

SHEET 1 OF 6

INFRASTRUCTURE
SERVICES DIVISION

Marcia Cornell 1/10/11
CENTRAL DRAFTING & RECORDS MANAGER

Timothy J. Thur 1/10/11
ENGR. IN CHARGE ENVIRON. ENGR.

CORRECT

Jeffrey Palenke 1/10/11
CITY ENGINEER

APPROVED

DLD

STAMP

MILWAUKEE COUNTY CERTIFIED SURVEY MAP NO. _____

BEING A DIVISION OF LOTS 1 AND 2 OF CERTIFIED SURVEY MAP NO. 8278 LOCATED IN PART OF THE NORTHEAST ¼ AND THE SOUTHEAST ¼ OF THE SOUTHWEST ¼ OF SECTION 32, TOWN 7 NORTH, RANGE 22 EAST, IN THE CITY OF MILWAUKEE, MILWAUKEE COUNTY, WISCONSIN.

SURVEYOR'S CERTIFICATE
STATE OF WISCONSIN)
MILWAUKEE COUNTY)SS

I, Frederick W. Shibilski, a registered land surveyor do hereby certify:

That I have surveyed, divided and mapped Lots 1 and 2 of Certified Survey Map No. 8278 located in part of the Northeast ¼ and the Southeast ¼ of the Southwest ¼ of Section 32, Town 7 North, Range 22 East, in the City of Milwaukee, Milwaukee County, Wisconsin, and being more particularly described as follows: Commencing at the Northeast corner of the Southwest ¼ of Section 32; thence South 01° 31' 36" East along the East line of said ¼ Section 1429.96 feet; thence South 88° 40' 06" West, 476.77 feet to the Southeast corner of Lot 2 of Certified Survey Map No. 8278 and the point of beginning of the land to be described; thence continue South 88° 40' 06" West along the North right-of-way line of W. Washington Street, 288.00 feet; thence South 88° 41' 51" West along said right-of-way line, 33.32 feet to the Southwest corner of Lot 1 of said Certified Survey Map; thence North 01° 21' 32" West, 277.94 feet to the Northwest corner of said Lot 1; thence North 88° 35' 46" East, 71.32 feet; thence South 72° 21' 31" East, 186.00 feet; thence South 58° 28' 31" East, 87.74 feet to the Northeast corner of said Lot 2; thence South 01° 37' 49" East, 94.98 feet; thence South 01° 21' 32" East, 75.00 feet to the point of beginning.

That I have made such survey, land division and map by the direction of the UCC Village, Inc., and Olga Village LLC, owners of said land.

That this map is a correct representation of all exterior boundaries of land surveyed and the land division thereof made.

That I have fully complied with the provisions of Chapter 236.34 of the Wisconsin Statutes and Chapter 119 of the Milwaukee Code in surveying, dividing and mapping the same.

Dated this 15th day of October 2010.



 Frederick W. Shibilski S-1154
 Wisconsin Reg. Land Surveyor

MILWAUKEE COUNTY CERTIFIED SURVEY MAP NO. _____

BEING A DIVISION OF LOTS 1 AND 2 OF CERTIFIED SURVEY MAP NO. 8278 LOCATED IN PART OF THE NORTHEAST ¼ AND THE SOUTHEAST ¼ OF THE SOUTHWEST ¼ OF SECTION 32, TOWN 7 NORTH, RANGE 22 EAST, IN THE CITY OF MILWAUKEE, MILWAUKEE COUNTY, WISCONSIN.

CORPORATE OWNERS CERTIFICATE:

UCC Village, Inc., a corporation duly organized and existing under and by virtue of the laws of the State of Wisconsin, as owner, does hereby certify that said corporation caused the land described on this map to be surveyed, divided and mapped as represented on this map in accordance with the requirements of Chapter 119 of the Milwaukee Code of Ordinances.

In consideration of the approval of this map by the Common Council, and in accordance with Chapter 119 of the Milwaukee Code of Ordinances, the undersigned agrees:

- a. That all utility lines to provide electric power and telephone services and cable television or communications systems lines or cables to all parcels in the certified survey map shall be installed underground in easements provided therefor, where feasible.

This agreement shall be binding on the undersigned and assigns.

IN WITNESS WHEREOF, the said UCC Village, Inc. has caused these presents to be signed by José Vasquez, President, at Milwaukee, Wisconsin, on this 22 day of December, 2010.

In the Presence of:

JUAN A. Ruiz

UCC Village, Inc.

José Vasquez, President

STATE OF WISCONSIN)
MILWAUKEE COUNTY)SS

Personally came before me this 22 day of December, 2010, the above named José Vasquez of the above named corporation, to me known to be the person who executed the foregoing instrument and to me known to be such President of said Corporation and acknowledged that he executed the foregoing instrument as such officer as the deed of said Corporation by its authority.

Juan A. Ruiz
Notary Public, State of Wisconsin
My Commission expires 12/2/2012

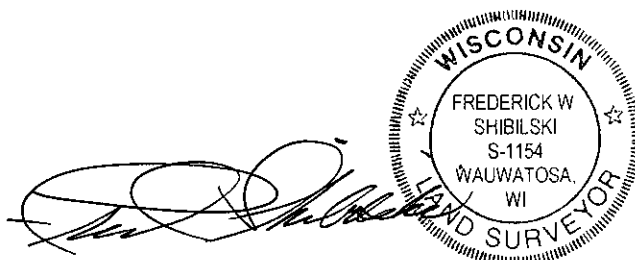

MILWAUKEE COUNTY CERTIFIED SURVEY MAP NO. _____

BEING A DIVISION OF LOTS 1 AND 2 OF CERTIFIED SURVEY MAP NO. 8278 LOCATED IN PART OF THE NORTHEAST ¼ AND THE SOUTHEAST ¼ OF THE SOUTHWEST ¼ OF SECTION 32, TOWN 7 NORTH, RANGE 22 EAST, IN THE CITY OF MILWAUKEE, MILWAUKEE COUNTY, WISCONSIN.

CORPORATE OWNERS CERTIFICATE:

Olga Village LLC, a corporation duly organized and existing under and by virtue of the laws of the State of Wisconsin, as owner, does hereby certify that said corporation caused the land described on this map to be surveyed, divided, and mapped as represented on this map in accordance with the requirements of Chapter 119 of the Milwaukee Code of Ordinances.

In consideration of the approval of this map by the Common Council, and in accordance with Chapter 119 of the Milwaukee Code of Ordinances, the undersigned agrees:

- a. That all utility lines to provide electric power and telephone services and cable television or communications systems lines or cables to all parcels in the certified survey map shall be installed underground in easements provided therefor, where feasible.

This agreement shall be binding on the undersigned and assigns.

IN WITNESS WHEREOF, the said Olga Village LLC has caused these presents to be signed by Antonio M. Pérez, Secretary and Executive Director, at Milwaukee, Wisconsin, on this 22nd day of December, 2010.

In the Presence of:

OLGA VILLAGE LLC

By: Olga Village Development LLC, its Manager

By: Housing Authority of the City of Milwaukee, its Manager

Adalia Burnham

By: [Signature]
Antonio M. Pérez, Secretary and Executive Director

**STATE OF WISCONSIN)
MILWAUKEE COUNTY)SS**

Personally came before me this 22nd day of December, 2010, the above named Antonio M. Pérez of the above named Corporation, to me known to be the person who executed the foregoing instrument and to me known to be such Secretary and Executive Director of said Corporation and acknowledged that he executed the foregoing instrument as such officer as the deed of said Corporation by its authority.

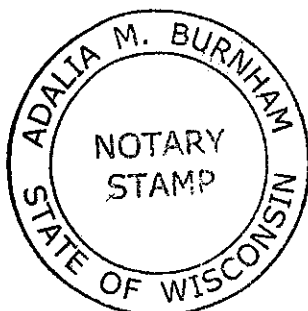

Adalia M. Burnham
Notary Public, State of Wisconsin
My Commission expires April 22, 2012

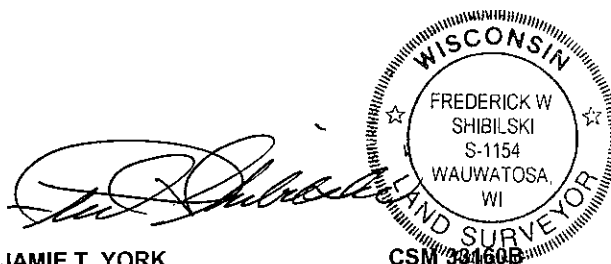

MILWAUKEE COUNTY CERTIFIED SURVEY MAP NO. _____

BEING A DIVISION OF LOTS 1 AND 2 OF CERTIFIED SURVEY MAP NO. 8278 LOCATED IN PART OF THE NORTHEAST ¼ AND THE SOUTHEAST ¼ OF THE SOUTHWEST ¼ OF SECTION 32, TOWN 7 NORTH, RANGE 22 EAST, IN THE CITY OF MILWAUKEE, MILWAUKEE COUNTY, WISCONSIN.

CERTIFICATE OF CITY TREASURER
STATE OF WISCONSIN)
MILWAUKEE COUNTY)SS

I, Wayne F. Whittow, being the duly elected, qualified and acting City Treasurer of the City of Milwaukee, certify that in accordance with the records in the Office of the City Treasurer of the City of Milwaukee there are no unpaid taxes or unpaid special assessments on the land included in this Certified Survey Map.

Date: 01/13/11

James Harrison
Deputy City Treasurer
 Wayne F. Whittow, City Treasurer

COMMON COUNCIL CERTIFICATE OF APPROVAL

I certify that this Certified Survey Map was approved under Resolution File No. 101263, adopted by the Common Council of the City of Milwaukee on February 8, 2010.

Ronald D. Leonhardt
 Ronald D. Leonhardt, City Clerk
Tom Barrett
 Tom Barrett, Mayor

