

MILWAUKEE COUNTY CERTIFIED SURVEY MAP NUMBER _____

BEING A DIVISION OF PARCEL 2 IN CERTIFIED SURVEY MAP NUMBER 2643, BEING A DIVISION OF PART OF THE NORTHWEST QUARTER OF THE NORTHWEST QUARTER OF SECTION 29, TOWNSHIP 6 NORTH, RANGE 22 EAST, IN THE CITY OF MILWAUKEE, MILWAUKEE COUNTY, WISCONSIN.

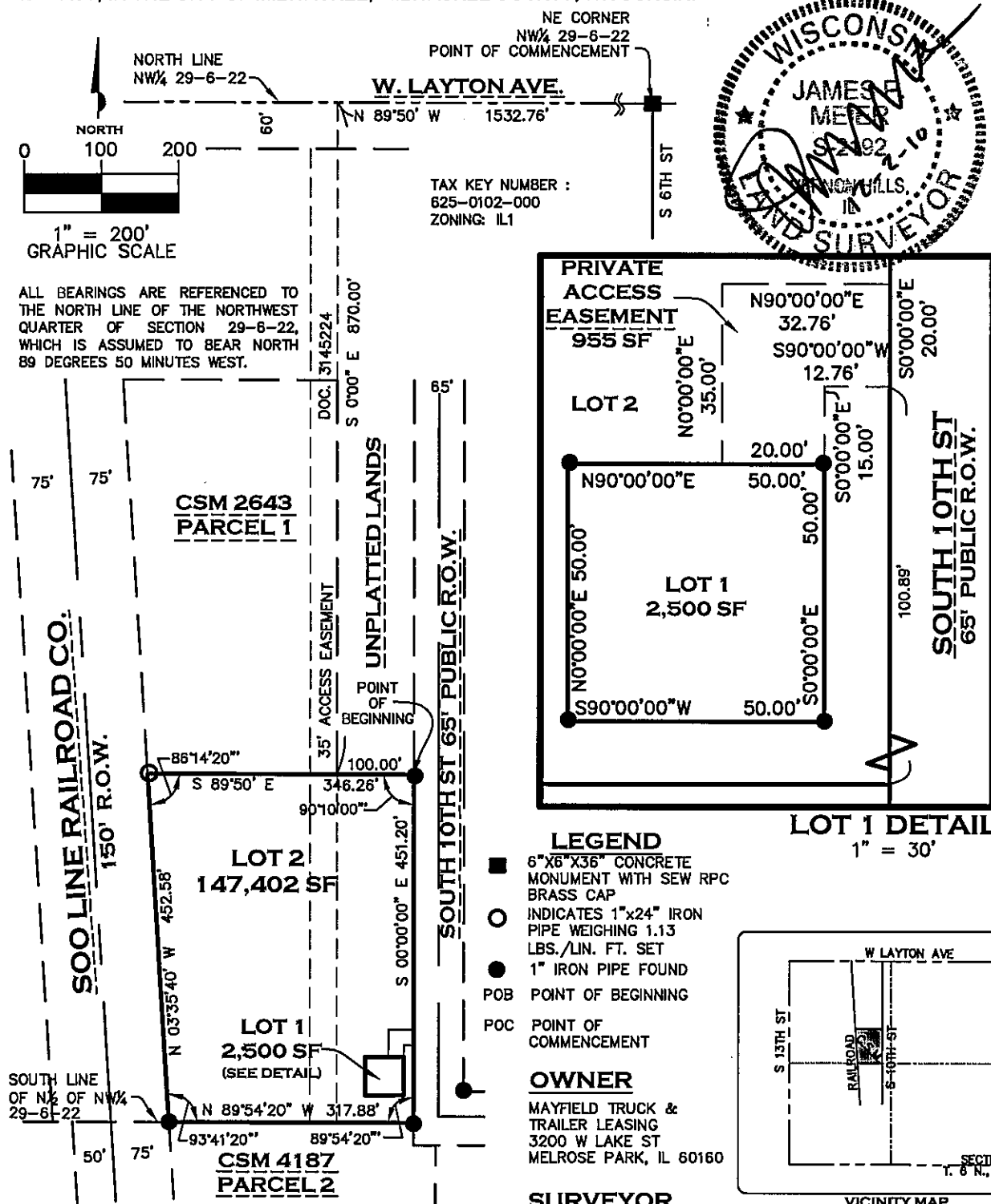

SHEET 1 OF 3

INFRASTRUCTURE
SERVICES DIVISION

Marcia Cornell 12/30/10
CENTRAL DRAFTING & RECORDS MANAGER

Z. Timothy J. Thun 12/29/10
ENGR. IN CHARGE ENVIRON. ENGR.

CORRECT

Jeffrey P. Poleschak 12/30/10
CITY ENGINEER

APPROVED

DCD
STAMP

MILWAUKEE COUNTY CERTIFIED SURVEY MAP NUMBER _____

BEING A DIVISION OF PARCEL 2 IN CERTIFIED SURVEY MAP NUMBER 2643, BEING A DIVISION OF PART OF THE NORTHWEST QUARTER OF THE NORTHWEST QUARTER OF SECTION 29, TOWNSHIP 6 NORTH, RANGE 22 EAST, IN THE CITY OF MILWAUKEE, MILWAUKEE COUNTY, WISCONSIN.

SURVEYOR'S CERTIFICATE

STATE OF ILLINOIS
SS
COUNTY OF KENDALL

I, JAMES P. MEIER, A PROFESSIONAL REGISTERED LAND SURVEYOR, DO HEREBY DECLARE THAT I HAVE SURVEYED, DIVIDED AND MAPPED, UPON THE REQUEST OF MAYFIELD TRUCK & TRAILOR LEASING, INC., AS OWNER, ALL OF PARCEL 2 IN CERTIFIED SURVEY MAP NUMBER 2643, BEING A DIVISION OF PART OF THE NORTHWEST QUARTER OF THE NORTHWEST QUARTER OF SECTION 29, TOWNSHIP 6 NORTH, RANGE 22 EAST, IN THE CITY OF MILWAUKEE, MILWAUKEE COUNTY, WISCONSIN, DESCRIBED AS FOLLOWS: COMMENCING AT THE NORTHEAST CORNER OF THE NORTHWEST QUARTER OF SAID SECTION 29; THENCE NORTH 89 DEGREES 50 MINUTES WEST ALONG THE NORTH LINE OF SAID QUARTER SECTION 1532.76 FEET TO A POINT; THENCE SOUTH ON A LINE PARALLEL TO THE EAST LINE OF SAID QUARTER SECTION 870.00 FEET TO THE SOUTH LINE OF PARCEL 1 OF SAID MAP NUMBER 2643; THENCE SOUTH 89 DEGREES 50 MINUTES EAST ON SAID SOUTH LINE, PARALLEL TO THE NORTH LINE OF SAID QUARTER SECTION 100.00 FEET TO THE WEST LINE OF SOUTH 10TH STREET, ALSO BEING THE POINT OF BEGINNING OF THE LAND BEING DESCRIBED AND KNOWN AS SAID PARCEL 2; THENCE SOUTH 0 DEGREES EAST ALONG THE WEST LINE OF SAID SOUTH 10TH STREET 451.20 FEET TO THE SOUTH LINE OF THE NORTH HALF OF SAID QUARTER SECTION ALSO BEING THE NORTH LINE OF CERTIFIED SURVEY MAP NUMBER 4187; THENCE NORTH 89 DEGREES 54 MINUTES 20 SECONDS WEST ALONG SAID SOUTH LINE OF THE NORTH HALF 317.88 FEET TO THE EASTERLY LINE OF THE SOO LINE RAILROAD COMPANY RIGHT OF WAY, FORMERLY KNOWN AS THE CHICAGO, MILWAUKEE, ST. PAUL & PACIFIC RAILROAD CO. RIGHT OF WAY; THENCE NORTH 3 DEGREES 35 MINUTES 40 SECONDS WEST ALONG THE EASTERLY LINE OF SAID RIGHT OF WAY 452.58 FEET TO THE SAID SOUTH LINE OF PARCEL 1; THENCE SOUTH 89 DEGREES 50 MINUTES EAST ON SAID SOUTH LINE, PARALLEL TO THE NORTH LINE OF SAID QUARTER SECTION 346.26 FEET TO SAID POINT OF BEGINNING. PARCEL CONTAINS 149,902 SQUARE FEET, MORE OR LESS.

I FURTHER DECLARE THAT SAID MAP IS A CORRECT REPRESENTATION OF THE BOUNDARIES OF SAID LAND AND SAID DIVISION AND THAT THIS SURVEY, DIVISION AND MAP COMPLY WITH CHAPTER 236.34 OF THE WISCONSIN STATUTES AND CHAPTER 119 OF THE MILWAUKEE CODE OF ORDINANCES.

AUGUST 11, 2010

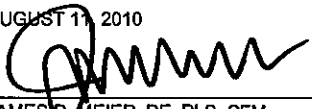
JAMES P. MEIER, PE, PLS, CFM
WISCONSIN LAND SURVEYOR S-2192

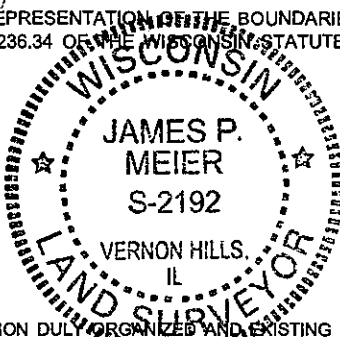

CORPORATE OWNER'S CERTIFICATE

MAYFIELD TRUCK & TRAILOR LEASING, INC., A CORPORATION DULY ORGANIZED AND EXISTING UNDER AND BY VIRTUE OF THE LAWS OF THE STATE OF ILLINOIS, AS OWNER, CERTIFIES THAT SAID CORPORATION CAUSED THE LAND DESCRIBED ON THIS MAP TO BE SURVEYED, DIVIDED, MAPPED AND DEDICATED AS REPRESENTED ON THIS MAP IN ACCORDANCE WITH THE REQUIREMENTS OF CHAPTER 119 OF THE MILWAUKEE CODE OF ORDINANCES.

IN CONSIDERATION OF THE APPROVAL OF THE MAP BY THE COMMON COUNCIL AND IN ACCORDANCE WITH CHAPTER 119 OF THE MILWAUKEE CODE, THE UNDERSIGNED AGREES:

- a. THAT ALL UTILITY LINES TO PROVIDE ELECTRIC POWER AND TELEPHONE SERVICES AND CABLE TELEVISION OR COMMUNICATIONS SYSTEMS LINES OR CABLES TO ALL LOTS IN THE CERTIFIED SURVEY MAP SHALL BE INSTALLED UNDERGROUND IN EASEMENTS PROVIDED THEREFORE, WHERE FEASIBLE.

NOTE: ADDITIONAL AGREEMENTS BETWEEN THE CITY AND OWNER SHALL ALSO BE INCLUDED, WHEN APPLICABLE, FOR EXAMPLE, THE REMOVAL OF BUILDINGS OR STRUCTURES IN PUBLIC RIGHT-OF-WAYS, AND RESTRICTIONS PROHIBITING DIRECT VEHICULAR ACCESS TO MAJOR STREETS. SUCH APPLICABLE AGREEMENTS SHALL BE IN THE FOLLOWING FORMS:

- b. THAT THE REMOVAL OF BUILDINGS AND STRUCTURES AND RESTORATION OF SITE WITHIN THE DEDICATED PUBLIC RIGHT-OF-WAY IN SOUTH 10TH STREET WILL BE PERFORMED BY THE OWNER(S) AT NO EXPENSE TO THE CITY OF MILWAUKEE.
- c. THAT DIRECT VEHICULAR ACCESS FROM LOT___, PARCEL___, BLOCK___, TO SOUTH 10TH STREET IS PROHIBITED AS DELINEATED ON THE ATTACHED MAP.

THIS AGREEMENT SHALL BE BINDING ON THE UNDERSIGNED AND ASSIGNS.

IN WITNESS WHERE OF, THE MAYFIELD TRUCK & TRAILOR LEASING, INC. HAS CAUSED THESE PRESENTS TO BE SIGNED BY RJ Emerick
ITS President; AND COUNTERSIGNED BY Colleen Patesch, ITS Controller, AT Melrose Park, IL, THIS
3rd DAY OF December, 20 10.

IN THE PRESENCE OF:

RJ Emerick
(WITNESS)
Colleen Patesch
(WITNESS)

MAYFIELD Truck & Trailer Leasing
(CORPORATE NAME)
RJ Emerick President
(TYPE OR PRINT NAME),
(TYPE OR PRINT TITLE)
Colleen Patesch, Controller
(TYPE OR PRINT NAME),
(TYPE OR PRINT TITLE)

OWNER

MAYFIELD TRUCK &
TRAILER LEASING
3200 W LAKE ST
MELROSE PARK, IL 60160

SURVEYOR

MERITCORP
1016 DOUGLAS RD-STE A
OSWEGO, IL 60543
LIC. NO. 184-004629
OFFICE: 630.554.6655
FAX: 630.554.7788
WWW.MERITCORP.COM

NOTARY CERTIFICATE

STATE OF IL
)
COOK COUNTY) : SS

PERSONALLY CAME BEFORE ME THIS 3 DAY OF Dec, 20 10, RJ EMERICK AND Colleen Patesch
OF THE ABOVE NAMED CORPORATION, TO ME KNOWN AS THE PERSONS WHO EXECUTED THE FOREGOING INSTRUMENT, AND TO ME
KNOWN TO BE THE President AND Controller OF THE CORPORATION, AND ACKNOWLEDGED THAT THEY EXECUTED THE FOREGOING
INSTRUMENT AS SUCH OFFICERS AS THE DEED OF THE CORPORATION, BY ITS AUTHORITY.

Martha P. Cepeda
(TYPE OF PRINT NAME), NOTARY PUBLIC,
STATE OF ILLINOIS
MY COMMISSION EXPIRES: 2/19/2012
MY COMMISSION IS PERMANENT.



SHEET 2 OF 3

MILWAUKEE COUNTY CERTIFIED SURVEY MAP NUMBER _____

BEING A DIVISION OF PARCEL 2 IN CERTIFIED SURVEY MAP NUMBER 2643, BEING A DIVISION OF PART OF THE NORTHWEST QUARTER OF THE NORTHWEST QUARTER OF SECTION 29, TOWNSHIP 6 NORTH, RANGE 22 EAST, IN THE CITY OF MILWAUKEE, MILWAUKEE COUNTY, WISCONSIN.

CERTIFICATE OF CITY TREASURER

STATE OF WISCONSIN
COUNTY OF MILWAUKEE

I, WAYNE F. WHITTOW, BEING THE DULY ELECTED AND QUALIFIED CITY TREASURER OF THE CITY OF MILWAUKEE, CERTIFY THAT IN ACCORDANCE WITH THE RECORDS IN THE OFFICE OF THE CITY TREASURER OF THE CITY OF MILWAUKEE THERE ARE NO UNPAID TAXES OR UNPAID SPECIAL ASSESSMENTS ON THE LAND INCLUDED IN THIS CERTIFIED SURVEY MAP.

James L. Horva
Deputy City Treasurer for

WAYNE F. WHITTOW, CITY TREASURER

DATE: 6/30/11

CERTIFICATE OF THE COMMON COUNCIL

WE HEREBY CERTIFY THAT THIS CERTIFIED SURVEY MAP WAS APPROVED UNDER RESOLUTION FILE NUMBER 101263, ADOPTED BY THE COMMON COUNCIL OF THE CITY OF MILWAUKEE ON February 8, 2010.

Ronald D. Leonhardt
RONALD D. LEONHARDT, CITY CLERK

DATE: 2/9/11

Tom Barrett
TOM BARRETT, MAYOR

DATE: 2/10/11

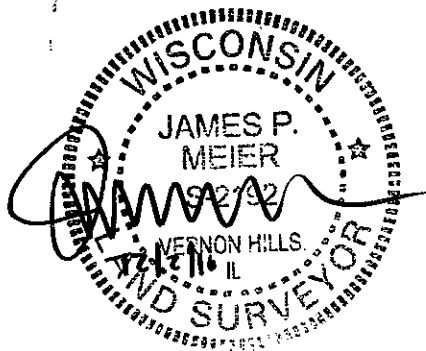

OWNER

MAYFIELD TRUCK &
TRAILER LEASING
3200 W LAKE ST
MELROSE PARK, IL 60160

SURVEYOR

MERITCORP
1016 DOUGLAS RD-STE A
OSWEGO, IL 60543
LIC. NO. 184-004629
OFFICE: 630.554.6655
FAX: 630.554.7788
WWW.MERITCORP.COM