



**CITY OF MILWAUKEE
OFFICE OF THE CITY CLERK**

Thursday, December 22, 2022

COMMITTEE MEETING NOTICE

AD 03

GNADT, Daniel C, Agent
FALCON BOWL LLC
12930 W Lakeland DR
New Berlin, WI 53151

You are requested to attend a hearing which is to be held in Room 301-B, Third Floor, City Hall or you may attend virtually using the link below. The hearing will be held at:

Wednesday, January 04, 2023 at 02:30 PM

The access code is <https://meet.goto.com/294807589>. If you wish to call in: **+1 (224) 501-3412** and use Access Code: **294-807-589**. Please see the enclosed best practices document for further instructions.

Regarding:

Your Class B Tavern, Food Dealer and Public Entertainment Premises License Applications Requesting Instrumental Musicians, Disc Jockey, Jukebox, Bands, Magic Shows,  ke, Battle of the Bands, 6 Bowling Lanes, 3 Concerts and 2 Theater Performances per Year, Comedy Acts, Dancing by Performers, Patrons Dancing and 1 Pool Table as agent for "FALCON BOWL LLC" for "FALCON BOWL" at 801 E Clarke St.

There is a possibility that your application may be denied for one or more of the following reasons: The recommendation of the committee regarding the application shall be based on evidence presented at the hearing. Per MCO 85-2.7-4, probative evidence concerning whether or not a new license should be granted may be presented on the following subjects: whether or not the applicant meets the municipal requirements, the appropriateness of the location and premises where the licensed premises is to be located and whether use of the premises for the purposes or activities permitted by the license would tend to facilitate a public or private nuisance or create undesirable neighborhood problems such as disorderly patrons, unreasonably loud noise, litter, and excessive traffic and parking congestion. Probative evidence relating to these matters may be taken from the plan of operation submitted with the license application, if any, but shall not include the content of any music. Evidence regarding the fitness of the location of the premises to be maintained as the principal place of business, including but not limited to whether there is an overconcentration of businesses of the type for which the license is sought; whether the proposal is consistent with any pertinent neighborhood business or development plans, or the location's proximity to areas where children are typically present. The applicant's record in operating similarly licensed premises; and whether or not the applicant has been charged with or convicted of any felony, misdemeanor, municipal offense or other offense, the circumstances of which substantially relate to the activity to be permitted by the license being applied for or any other factor which reasonably relates to the public health, safety or welfare may also be considered. See attached police report or correspondence.

Notice for applicants with warrants or unpaid fines:

Proof of warrant satisfaction or payment of fines must be submitted at the hearing on the above date and time. Failure to comply with this requirement may result in a delay of the granting/denial of your application.

Failure to appear at this meeting may result in the denial of your license. Individual applicants must appear only in person or by an attorney. Corporate or Limited Liability applicants must appear only by the agent designated on the application or by an attorney. Partnership applicants must appear by a partner listed on the application or by an attorney. If you wish to do so and at your own expense, you may be accompanied by an attorney of your choosing to represent you at this hearing.

You will be given an opportunity to speak on behalf of the application and to respond and challenge any charges or reasons given for the denial. No petitions can be accepted by the committee, unless the people who signed the petition are present at the committee hearing and willing to testify. You may present witnesses under oath and you may also confront and cross-examine opposing witnesses under oath. If you have difficulty with the English language, you should bring an interpreter with you, at your expense, so that you can answer questions and participate in your hearing. You may examine the application file at this office during regular business hours prior to the hearing date. Inquiries regarding this matter may be directed to the person whose signature appears below. Limited parking for persons attending meetings in City Hall is available at reduced rates (5 hour limit) at the Milwaukee Center on the southwest corner of East Kilbourn and North Water Street. Parking tickets must be validated in the first floor information booth in City Hall.

PLEASE NOTE: Upon reasonable notice, efforts will be made to accommodate the needs of disabled individuals through sign language interpreters or other auxiliary aids. For additional information or to request this service, contact the Council Services Division ADA Coordinator at (414) 286-2998, Fax - (414) 286-3456, TDD - (414) 286-2025.

JIM OWCZARSKI, CITY CLERK

BY: _____

Jim Cooney
License Division Manager

If you have questions regarding this notice, please contact the License Division at (414) 286-2238.

200 E. Wells Street, Room 105, City Hall, Milwaukee, WI 53202. www.milwaukee.gov/license
Phone: (414) 286-2238 Fax: (414) 286-3057 Email Address: License@milwaukee.gov

Date: **12/12/2022**
Officer: **Stephen Colwell**

City of Milwaukee Police Department
90-5-1.5 Crime Prevention Survey
Convenience Store/Liquor Store Inspection

Name of Premise: **Falcon Bowl**
Address: **801 E Clark St**
Phone: **(414) 264-0680**

Owner: **Daniel C GNADT**
Owner address: **12930 W Lakeland Dr**
City State Zip: **New Berlin, WI 53151**
Owner Phone: **(414) 687-8259**
Owner email: **falconbowl@gmail.com**

Manager: **Amy Jean GNADT**
Home Address: **12930 W Lakeland Dr**
City State Zip: **New Berlin, WI 53151**
Phone: **(703) 517-9183**
Email: **amyjean4@gmail.com**

Preferred contact: **Owner or Manager**

Location currently open: ☒ YES ☐ NO

Projected open date:

Day's open: ☐S ☐M ☐T ☐W ☐Th ☐F ☐SA ☒ALL

Hours of Operation: Sun: **10:00 AM – 2:00 AM** ☐24 hours ☐Y ☒N
Mon: **4:00 PM – 12:00 AM**
Tue: **4:00 PM – 12:00 AM**
Wed: **4:00 PM – 12:00 AM**
Thu: **4:00 PM – 12:00 AM**
Fri: **10:00 AM – 2:00 AM**
Sat: **10:00 AM – 2:00 AM**

Premise Type: ☐Liquor Store
☐Convenience Store
☒Other: **Tavern/Bowling Alley**

Licenses currently held:

Alcohol:	<input type="checkbox"/> Yes <input checked="" type="checkbox"/> No	Class: #:
Tobacco:	<input type="checkbox"/> Yes <input checked="" type="checkbox"/> No	#:
Food:	<input type="checkbox"/> Yes <input checked="" type="checkbox"/> No	#:
Extended Hours:	<input type="checkbox"/> Yes <input checked="" type="checkbox"/> No	#:
Secondhand Dealer:	<input type="checkbox"/> Yes <input checked="" type="checkbox"/> No	Type: #:
Other:	<input type="checkbox"/> Yes <input checked="" type="checkbox"/> No	Type: #:
Other:	<input type="checkbox"/> Yes <input checked="" type="checkbox"/> No	Type: #:

Exterior Survey:

1. Is the area around the location clean? ☒ Yes ☐ No
2. What surrounds the location? (Check all the apply)
 - a. ☐ Park
 - b. ☒ School
 - c. ☐ Youth Center
 - d. ☐ Church
 - e. ☒ Tavern(s) If so, how many: 4
 - f. ☒ Residential
 - g. ☐ Other businesses
 - h. ☐ Other:
3. Can you see from the outside of the location into the interior ☒ Yes ☐ No
4. Can you see the employees inside of the location from the outside ☐ Yes ☒ No
5. Are exterior windows free of signage ☒ Yes ☐ No
6. Is there a parking lot ☐ Yes ☒ No
7. Is the parking lot clean? ☐ Yes ☐ No ☒ N/A
8. Is the parking lot well lit? ☐ Yes ☐ No ☒ N/A
9. Are there areas where a person could conceal themselves ☐ Yes ☒ No
10. Is there exterior lighting? ☒ Yes ☐ No. Does it appears to be adequate ☐ Yes ☒ No
11. Exterior Payphone? ☐ Yes ☒ No
12. Are there No Loitering Signs posted? ☐ Yes ☒ No
13. Are there exterior security cameras ☐ Yes ☒ No How Many: N/A
14. Are the address numbers prominently displayed and easy to see ☒ Yes ☐ No

Camera Survey:

15. Does this location have security cameras? ☐ Yes ☒ No
16. Are they in working order? ☐ Yes ☒ No ☐ Unk
17. What format are the cameras?
 - a. Color ☐ Yes ☒ No
 - b. Digital ☐ Yes ☒ No
 - c. VCR ☐ Yes ☒ No
 - d. Recorded ☐ Yes ☒ No
18. How long is footage stored for later viewing: N/A ☐ Unk
19. Are there exterior cameras ☐ Yes ☒ No How many: N/A
20. Are there interior cameras ☐ Yes ☒ No How many: N/A
21. Do all employees know how to retrieve recorded digital images/footage? ☐ Yes ☒ No

Interior Survey:

22. Is the storeowner willing to be a standing complainant regarding loitering? ☒ Yes ☐ No
a. If yes have them fill out the standing complaint form and give them two of the commercial signs ☒ Yes ☐ No
23. Is the interior of the location neat and clean? ☒ Yes ☐ No
24. Does an interior camera face the entrance/exit? ☐ Yes ☒ No
25. Is there a lockable area that separates employees from customers? ☐ Yes ☒ No
26. Does the store sell single chore boy? ☐ Yes ☒ No
27. Does the store sell blunt wraps? ☐ Yes ☒ No
28. Does the store sell scales? ☐ Yes ☒ No
29. Does the store sell items that may be used as crack pipes? ☐ Yes ☒ No
a. Describe item: N/A
30. Does the store have an over abundance of sandwich baggies? ☐ Yes ☒ No
31. Does the owner understand these items are often used for drug use? ☐ Yes ☐ No ☒ N/A
32. Do the products in the store appear to be new and rotated often? ☐ Yes ☐ No ☒ N/A
33. Are emergency and non-emergency numbers posted near the phone? ☐ Yes ☒ No
34. Does the owner know how to contact their police district directly? ☒ Yes ☐ No
a. Did you provide a district contact guide to the owner? ☒ Yes ☐ No

Complete this section if alcohol establishment is a convenience store:

(** Read full ordinance for all details "68-4.3 Convenience Food Stores")

All convenience food stores not exempted under sub. 3 shall:

1. Is the cash register located in a manner so that at the time of a sales transaction, the employee and customer are both visible from the sidewalk? ☐ Yes ☒ No **
2. Are the glass entrance and exit doors clear of any signs or advertisements with the exception of a sign which states that the cash register contains \$50 or less and that the safe is no accessible to employees? ☒ Yes ☐ No
3. Does the store maintain one of the following on the licensed premise:
 - a. A safe that was in use at the convenience food store on August 17, 1994? ☐ Yes ☒ No
 - b. A drop-safe or time release safe that weighs at least 500 pounds or which is attached to or set into the floor in a manner approved by the police department? ☐ Yes ☒ No
4. Is lighting provided for the store's parking area during all hours of darkness when employees or customers are on the premises at a minimum average of 2-foot candles per square foot, unless the store is not open for business after sunset and before sunrise? ☐ Yes ☐ No ☒ N/A
5. Are at least two high-resolution surveillance security cameras installed? ☐ Yes ☒ No
6. Are the security cameras in working order? ☐ Yes ☒ No
7. Does one camera show an overall view of the counter and register area? ☐ Yes ☒ No
8. Does one camera show a clear, identifiable, full frame image of the face of each person entering and leaving the store? ☐ Yes ☒ No
9. Are the camera views obstructed by fixtures or displays? ☐ Yes ☒ No ☐ Unk
10. Is the recorded footage stored for at least 30 days? ☐ Yes ☒ No ☐ Unk
11. Do all store employees know how to record footage from the camera system to media capable of being transferred to police custody? ☐ Yes ☒ No

12. Are customer entrances/exits made of glass or other transparent material? ☒ Yes ☐ No
a. Exception: A store that does not have such doors on August 17, 1994 shall not be required to install such doors until the holder of the store's food dealer license changes.
13. Has the owner and their employees attended the Robbery Prevention Training within 120 days of ownership or employment? ☐ Yes ☒ No
a. Contact Community Outreach and Education at 935-7836 for schedule.

Sub 3. Exemptions. The requirements of this section do not apply to a convenience food store that conforms to either of the following descriptions:

- a-1. The store is located in an enclosed shopping structure, enclosed commercial building or hospital. A convenience food store is not in an enclosed structure or building if a customer can enter it directly from the outside.
Does store conform to a-1? ☐ Yes ☒ No
- a-2. The store physically separates employees from customers with a solid partition that bars a person from entering the employee area from the customer area, has a secure lock on the employee side of any door between the employee area and the customer, and conducts all transaction through a service window or similar arrangement.
Does store conform to a-2? ☐ Yes ☒ No
- a. At the commissioner's discretion, a convenience store may be exempted from any or all of the regulations specified in sub 2.
Does this location hold an exemption from the commissioner regarding any of the requirements of Sub 2? ☐ Yes ☒ No

ADDITIONAL COMMENTS/RECOMMENDATIONS:

- Applicants are purchasing property/business from previous owner, who operated the business for the past 40 years.
- Currently, there is poor exterior lighting and no cameras.
- Applicants were very eager to receive guidance and recommendations regarding camera placement and lighting.
- Stated they will be installing cameras, exterior lights, a safe to be bolted to the floor, exploring shatter resistant glass options, and completing a multitude of other renovations to the property.



Concentration Map for 801 E Clarke St

Area of Interest (AOI) Information

Area : 21,862,585.64 ft²

Nov 16 2022 12:56:03 Central Standard Time

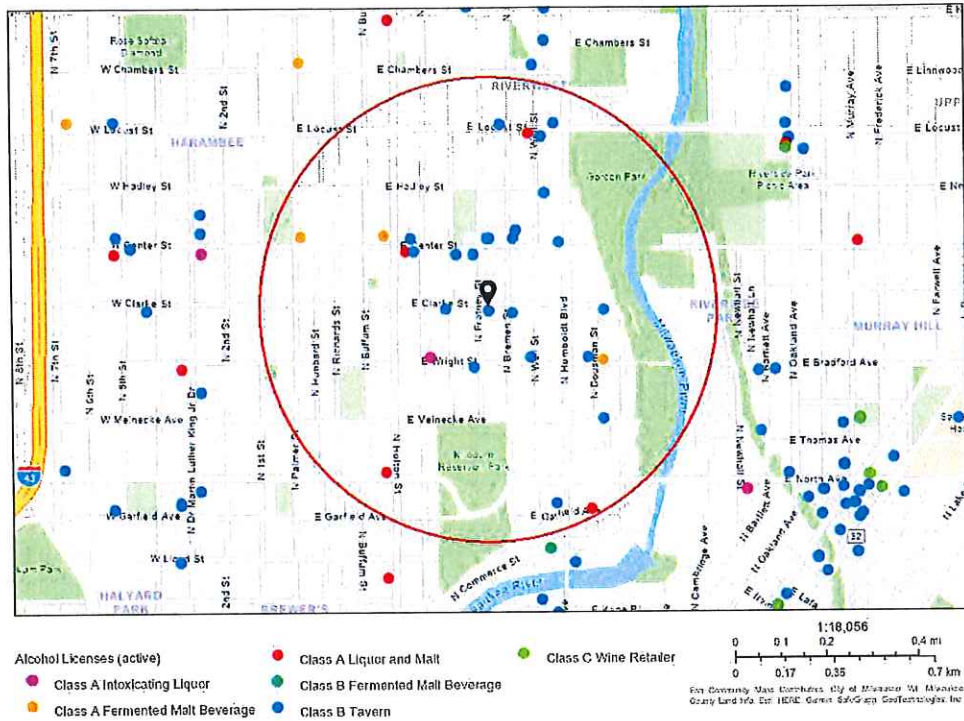

Summary

Name	Count	Area(ft²)	Length(mi)
Alcohol Licenses	31		

Alcohol Licenses

#	Legal Entity	Trade Name	Licensee	Address	License Type Name	Total Capacity	Expiration Date	Count
1	LINNCO, INC	LINNEMAN'S RIVERWEST INN	JAMES A LINNEMAN, Agt	1001 E LOCUST ST	Class B Tavern License	160	12/16/2022, 6:00 PM	1
2	ILLUMINATI, LLC	BREMEN CAFE	DAVID A KOPP, Agt	901 E CLARKE ST	Class B Tavern License	80	12/9/2022, 6:00 PM	1
3	KISMAYO, LLC	CLUB TIMBUKTU	YOUSOUF KOMARA, Agt	520 E CENTER ST	Class B Tavern License	160	12/19/2022, 6:00 PM	1
4	Elevate on Humboldt LLC	Elevate on Humboldt	Samona McCann, Agt	2221 N Humboldt AV	Class B Tavern License		12/14/2022, 6:00 PM	1
5	Center Street Liquor Store Inc	Center Street Liquor Store	Charanjit Kaur, Agt	513 E Center ST	Class A Malt & Class A Liquor License		12/15/2022, 6:00 PM	1
6	Tittu Rehmat Food Inc	Tittu Rehmat Food	Parminder Kaur, Agt	418 E CENTER ST	Class A Fermented Malt Beverage Retailer's License		2/15/2023, 6:00 PM	1
7	THE GIG	THE GIG	BARRY LEWIS, SP	1132 E WRIGHT ST	Class B Tavern License	100	2/4/2023, 6:00 PM	1
8	Club 99	Club 99	GEORGE L ORTIZ, SP	2579 N Pierce ST	Class B Tavern License	54	3/1/2023, 6:00 PM	1
9	UPTOWNER	UPTOWNER	STEPHEN A JOHNSON, SP	1032 E CENTER ST	Class B Tavern License	99	2/28/2023, 6:00 PM	1
10	BP Liquor Inc	Holton Food & Liquor	Gurcharan Singh, Agt	2301 N Holton ST	Class A Malt & Class A Liquor License		3/16/2023, 7:00 PM	1
11	Riverwest Pizza LLC	Riverwest Pizza	Andrea F Haas, Agt	932 E WRIGHT ST	Class B Tavern License	49	3/21/2023, 7:00 PM	1
12	Star Grocery, LLC	Star Grocery	Mohamad M Dahir, Agt	2500 N Booth ST	Class A Fermented Malt Beverage Retailer's License		4/21/2023, 7:00 PM	1
13	Mann Family, LLC	Palmer Center Foods	Jatinder K Mann, Agt	200 E Center ST	Class A Fermented Malt Beverage Retailer's License		4/11/2023, 7:00 PM	1
14	Star Grocery, LLC	Star Grocery	Mohamad M Dahir, Agt	2500 N Booth ST	Class A Retailer's Intoxicating Liquor License		4/21/2023, 7:00 PM	1
15	Sunrise Food & Liquor, LLC	Sunrise Food	Bharat Bansal, Agt	2879 N Weil ST	Class A Malt & Class A Liquor License		3/22/2023, 7:00 PM	1
16	Company Brewing LLC	Company Brewing	George D Bregar, Agt	735 E Center ST	Class B Tavern License	150	4/11/2023, 7:00 PM	1
17	FOUNDATION BAR, INC	THE FOUNDATION	CHARLES JORDAN, Agt	2718 N BREMEN ST	Class B Tavern License	80	5/7/2023, 7:00 PM	1

18	Gee Willickers LLC	Gee Willickers	Susan A Strege, Agt	2578 N DOUSMAN ST	Class B Tavern License	25	2/6/2023, 6:00 PM	1
19	Veggas Pub	Veggas Pub	Craig A Pape, SP	2479 N FRATNEY ST	Class B Tavern License		4/17/2023, 7:00 PM	1
20	Two P's in a Pod Inc	Bar Centro	MARGARET M KARPFINGER, Agt	804 E Center ST	Class B Tavern License	49	5/23/2023, 7:00 PM	1
21	TRACK'S OF MILWAUKEE, INC	THE TRACKS	Michael D Rebers, Agt	1020 E LOCUST ST	Class B Tavern License	99	6/29/2023, 7:00 PM	1
22	THE SQUIRREL CAGE	THE SQUIRREL CAGE	PATRICIA L ULIK, SP	2402 N DOUSMAN ST	Class B Tavern License	25	6/29/2023, 7:00 PM	1
23	Balanced, LLC	Balanced	Kimberly J Carver-Wilder, Agt	832 E Locust ST	Class B Tavern License	49	5/30/2023, 7:00 PM	1
24	METRO ENTERPRISE S, INC	QUARTERS	DANIEL FISCHER, Agt	900 E CENTER ST	Class B Tavern License	80	6/29/2023, 7:00 PM	1
25	Falcon Bowl	Falcon Bowl	R Lynn Okopinski, SP	801 E Clarke ST	Class B Tavern License	220	6/29/2023, 7:00 PM	1
26	Mad Planet 2, LLC	The Mad Planet	ROSEMARY S SILAGY, Agt	533 E Center ST	Class B Tavern License		7/14/2023, 7:00 PM	1
27	Sutrick Family LLC	Nessun Dorma	Emily E Sutrick, Agt	2778 N Weil ST	Class B Tavern License	47	6/19/2023, 7:00 PM	1
28	Fly By Night LLC	High Dive	JASON R MC BRADY, Agt	701 E Center ST	Class B Tavern License	67	7/26/2023, 7:00 PM	1
29	Sunny Days Food LLC	Sunny Days Food	Michael I Hudson, Agt	2500 N DOUSMAN ST	Class A Fermented Malt Beverage Retailer's License		10/11/2023, 7:00 PM	1
30	MEGA MARTS, LLC	PICK 'N SAVE #882	Matthew M Conrad, Agt	1100 E GARFIELD AV	Class A Malt & Class A Liquor License		4/17/2023, 7:00 PM	1
31	TWO PS IN A POD, INC	CENTRO CAFE	MARGARET M KARPFINGER, Agt	808 E CENTER ST	Class B Tavern License	40	10/11/2023, 7:00 PM	1

Establishments within a 0.5 miles radius centered on area of interest.



Thursday, December 22, 2022



Notice of Public Hearing

Blank Notice

GNADT, Daniel C, Agent

FALCON BOWL at 801 E Clarke St

Class B Tavern, Food Dealer and Public Entertainment Premises License Applications Requesting Instrumental Musicians, Disc Jockey, Jukebox, Bands, Magic Shows, Karaoke, Battle of the Bands, 6 Bowling Lanes, 3 Concerts and 2 Theater Performances per Year, Comedy Acts, Dancing by Performers, Patrons Dancing and 1 Pool Table

Wednesday, January 04, 2023 at 2:30 PM

To whom it may concern:

The above application has been made by the above named applicant(s). This requires approval from the Licenses Committee and the Common Council of the City of Milwaukee. The hearing before the Licenses Committee will take place on 1/4/2023 at 2:30 PM in Room 301-B, Third Floor, City Hall. This is a public hearing. Those wishing to view the proceeding are able to do so via the City Channel – Channel 25 on Spectrum Cable – or on the Internet at <http://city.milwaukee.gov/citychannel>. Those wishing to provide oral testimony via phone or internet are asked to contact the staff assistant, Yadira Melendez at (414) 286-2775 or stasst5@milwaukee.gov for necessary information. Please make such requests no later than one business day prior to the start of the meeting. You are not required to attend the hearing, but please see the information below if you would like to provide testimony. Once the Licenses Committee makes its recommendation, this recommendation is forwarded to the full Common Council for approval at its next regularly scheduled hearing.

Important details for those wishing to provide information for the Licenses Committee to consider when making its recommendation:

1. The license application is scheduled to be heard at the above time. Due to other hearings running longer than scheduled, you may have to wait some time to provide your testimony.
2. You must appear in person and testify as to matters that you have personally experienced or seen. (You cannot provide testimony for your neighbor, parent or anyone else; this is considered hearsay and cannot be considered by the committee.)
3. No letters or petitions can be accepted by the committee (unless the person who wrote the letter or the persons who signed the petition are present at the committee hearing and willing to testify).
4. Persons opposed to the license application are given the opportunity to testify first; supporters may testify after the opponents have finished.
5. When you are called to testify, you will be sworn in and asked to give your name, and address. (If your first and/or last names are uncommon please spell them.)
6. You may then provide testimony.
 - a. Include only information relating to the above license application.
 - b. Include only information you have personally witnessed or seen.
 - c. Provide concise and relevant information detailing how this business has affected or may affect the peaceful enjoyment of your neighborhood.
 - d. If by the time you have the opportunity to testify, the information you wish to share has already been provided to the committee, you may state that you agree with the previous testimony. Redundant or repetitive testimony will not assist the committee in making its recommendation.
7. After giving your testimony, the members of the Licenses Committee and the licensee may ask questions regarding the testimony you have given or other factors relating to the license application.
8. Business Competition is not a valid basis for denial or non-renewal of a license.
Please Note: If you have submitted an objection to the above application your objection cannot be considered by the committee unless you personally testify at the hearing.

OCCUPANT	MAIL ADDRESS	CITY STATE ZIP
CURRENT OCCUPANT	2536 N FRATNEY ST	MILWAUKEE, WI 53212-2949
CURRENT OCCUPANT	2536A N FRATNEY ST	MILWAUKEE, WI 53212-2949
CURRENT OCCUPANT	2539 N BREMEN ST	MILWAUKEE, WI 53212-3001
CURRENT OCCUPANT	2539 N FRATNEY ST	MILWAUKEE, WI 53212-2948
CURRENT OCCUPANT	2539A N BREMEN ST	MILWAUKEE, WI 53212-3001
CURRENT OCCUPANT	2543 N BREMEN ST	MILWAUKEE, WI 53212-3001
CURRENT OCCUPANT	2544A N FRATNEY ST# 1	MILWAUKEE, WI 53212-2968
CURRENT OCCUPANT	2544A N FRATNEY ST# 2	MILWAUKEE, WI 53212-2968
CURRENT OCCUPANT	2544A N FRATNEY ST# 3	MILWAUKEE, WI 53212-2968
CURRENT OCCUPANT	2544A N FRATNEY ST# 4	MILWAUKEE, WI 53212-2968
CURRENT OCCUPANT	2545 N BREMEN ST	MILWAUKEE, WI 53212-3001
CURRENT OCCUPANT	2545 N FRATNEY ST	MILWAUKEE, WI 53212-2948
CURRENT OCCUPANT	2545A N FRATNEY ST	MILWAUKEE, WI 53212-2948
CURRENT OCCUPANT	2547 N FRATNEY ST	MILWAUKEE, WI 53212-2948
CURRENT OCCUPANT	2548 N FRATNEY ST	MILWAUKEE, WI 53212-2949
CURRENT OCCUPANT	2549 N BREMEN ST	MILWAUKEE, WI 53212-3001
CURRENT OCCUPANT	2550 N BREMEN ST	MILWAUKEE, WI 53212-3002
CURRENT OCCUPANT	2550A N BREMEN ST	MILWAUKEE, WI 53212-3002
CURRENT OCCUPANT	2551 N FRATNEY ST	MILWAUKEE, WI 53212-2948
CURRENT OCCUPANT	2552 N BREMEN ST	MILWAUKEE, WI 53212-3002
CURRENT OCCUPANT	2552 N FRATNEY ST	MILWAUKEE, WI 53212-2949
CURRENT OCCUPANT	2552 N PIERCE ST	MILWAUKEE, WI 53212-2953
CURRENT OCCUPANT	2552A N BREMEN ST	MILWAUKEE, WI 53212-3002
CURRENT OCCUPANT	2553 N BREMEN ST	MILWAUKEE, WI 53212-3001
CURRENT OCCUPANT	2553 N FRATNEY ST	MILWAUKEE, WI 53212-2948
CURRENT OCCUPANT	2554 N BREMEN ST	MILWAUKEE, WI 53212-3002
CURRENT OCCUPANT	2554 N FRATNEY ST	MILWAUKEE, WI 53212-2949
CURRENT OCCUPANT	2554 N PIERCE ST	MILWAUKEE, WI 53212-2953
CURRENT OCCUPANT	2555 N BREMEN ST	MILWAUKEE, WI 53212-3001
CURRENT OCCUPANT	2556 N BREMEN ST	MILWAUKEE, WI 53212-3002
CURRENT OCCUPANT	2556 N FRATNEY ST	MILWAUKEE, WI 53212-2949
CURRENT OCCUPANT	2556 N PIERCE ST	MILWAUKEE, WI 53212-2953
CURRENT OCCUPANT	2556A N BREMEN ST	MILWAUKEE, WI 53212-3002
CURRENT OCCUPANT	2558 N BREMEN ST	MILWAUKEE, WI 53212-3002
CURRENT OCCUPANT	2558 N PIERCE ST	MILWAUKEE, WI 53212-2953
CURRENT OCCUPANT	2559 N BREMEN ST	MILWAUKEE, WI 53212-3001
CURRENT OCCUPANT	2559A N BREMEN ST	MILWAUKEE, WI 53212-3001
CURRENT OCCUPANT	2559B N BREMEN ST	MILWAUKEE, WI 53212-3001
CURRENT OCCUPANT	2560 N BREMEN ST	MILWAUKEE, WI 53212-3002
CURRENT OCCUPANT	2560 N PIERCE ST	MILWAUKEE, WI 53212-2953
CURRENT OCCUPANT	2560A N BREMEN ST	MILWAUKEE, WI 53212-3002
CURRENT OCCUPANT	2561 N FRATNEY ST	MILWAUKEE, WI 53212-2948
CURRENT OCCUPANT	2562 N BREMEN ST	MILWAUKEE, WI 53212-3002
CURRENT OCCUPANT	2563 N BREMEN ST	MILWAUKEE, WI 53212-3001
CURRENT OCCUPANT	2563 N BREMEN ST# A	MILWAUKEE, WI 53212-3001
CURRENT OCCUPANT	2564 N FRATNEY ST	MILWAUKEE, WI 53212-2949

CURRENT OCCUPANT	2564 N PIERCE ST	MILWAUKEE, WI 53212-2953
CURRENT OCCUPANT	2564A N FRATNEY ST	MILWAUKEE, WI 53212-2949
CURRENT OCCUPANT	2564B N FRATNEY ST	MILWAUKEE, WI 53212-2949
CURRENT OCCUPANT	2565 N BREMEN ST	MILWAUKEE, WI 53212-3001
CURRENT OCCUPANT	2565 N BREMEN ST# A	MILWAUKEE, WI 53212-3001
CURRENT OCCUPANT	2565 N FRATNEY ST	MILWAUKEE, WI 53212-2948
CURRENT OCCUPANT	2565A N FRATNEY ST	MILWAUKEE, WI 53212-2948
CURRENT OCCUPANT	2566 N BREMEN ST	MILWAUKEE, WI 53212-3002
CURRENT OCCUPANT	2568 N BREMEN ST	MILWAUKEE, WI 53212-3002
CURRENT OCCUPANT	2568 N FRATNEY ST	MILWAUKEE, WI 53212-2949
CURRENT OCCUPANT	2568 N PIERCE ST	MILWAUKEE, WI 53212-2953
CURRENT OCCUPANT	2568A N FRATNEY ST	MILWAUKEE, WI 53212-2949
CURRENT OCCUPANT	2570 N PIERCE ST	MILWAUKEE, WI 53212-2953
CURRENT OCCUPANT	2571 N FRATNEY ST	MILWAUKEE, WI 53212-2948
CURRENT OCCUPANT	2571A N FRATNEY ST	MILWAUKEE, WI 53212-2948
CURRENT OCCUPANT	2572 N BREMEN ST	MILWAUKEE, WI 53212-3002
CURRENT OCCUPANT	2575 N FRATNEY ST# 1	MILWAUKEE, WI 53212-2948
CURRENT OCCUPANT	2575 N FRATNEY ST# 2	MILWAUKEE, WI 53212-2948
CURRENT OCCUPANT	2576 N PIERCE ST	MILWAUKEE, WI 53212-2953
CURRENT OCCUPANT	2576A N PIERCE ST	MILWAUKEE, WI 53212-2953
CURRENT OCCUPANT	2601 N FRATNEY ST	MILWAUKEE, WI 53212-2950
CURRENT OCCUPANT	2605 N FRATNEY ST	MILWAUKEE, WI 53212-2950
CURRENT OCCUPANT	2607 N BREMEN ST	MILWAUKEE, WI 53212-3061
CURRENT OCCUPANT	2609 N BREMEN ST	MILWAUKEE, WI 53212-3061
CURRENT OCCUPANT	2609 N FRATNEY ST	MILWAUKEE, WI 53212-2950
CURRENT OCCUPANT	2610 N FRATNEY ST	MILWAUKEE, WI 53212-2951
CURRENT OCCUPANT	2612 N FRATNEY ST	MILWAUKEE, WI 53212-2951
CURRENT OCCUPANT	2620 N FRATNEY ST	MILWAUKEE, WI 53212-2951
CURRENT OCCUPANT	2621 N FRATNEY ST	MILWAUKEE, WI 53212-2950
CURRENT OCCUPANT	2624A N FRATNEY ST# 1	MILWAUKEE, WI 53212-2971
CURRENT OCCUPANT	2624A N FRATNEY ST# 2	MILWAUKEE, WI 53212-2971
CURRENT OCCUPANT	2624A N FRATNEY ST# 3	MILWAUKEE, WI 53212-2971
CURRENT OCCUPANT	2624A N FRATNEY ST# 4	MILWAUKEE, WI 53212-2971
CURRENT OCCUPANT	2625 N FRATNEY ST	MILWAUKEE, WI 53212-2950
CURRENT OCCUPANT	2625A N FRATNEY ST	MILWAUKEE, WI 53212-2950
CURRENT OCCUPANT	2629 N BREMEN ST	MILWAUKEE, WI 53212-3061
CURRENT OCCUPANT	2629A N BREMEN ST	MILWAUKEE, WI 53212-3061
CURRENT OCCUPANT	708 E CLARKE ST	MILWAUKEE, WI 53212-2947
CURRENT OCCUPANT	712 E CLARKE ST	MILWAUKEE, WI 53212-2947
CURRENT OCCUPANT	712A E CLARKE ST	MILWAUKEE, WI 53212-2947
CURRENT OCCUPANT	716 E CLARKE ST	MILWAUKEE, WI 53212-2947
CURRENT OCCUPANT	720 E CLARKE ST	MILWAUKEE, WI 53212-2947
CURRENT OCCUPANT	721 E CLARKE ST	MILWAUKEE, WI 53212-2946
CURRENT OCCUPANT	722 E CLARKE ST	MILWAUKEE, WI 53212-2947
CURRENT OCCUPANT	726 E CLARKE ST	MILWAUKEE, WI 53212-2947
CURRENT OCCUPANT	727 E CLARKE ST	MILWAUKEE, WI 53212-2946
CURRENT OCCUPANT	727A E CLARKE ST	MILWAUKEE, WI 53212-2946

CURRENT OCCUPANT	801 E CLARKE ST	MILWAUKEE, WI 53212-3006
CURRENT OCCUPANT	802 E CLARKE ST	MILWAUKEE, WI 53212-3007
CURRENT OCCUPANT	802 E CLARKE ST# A	MILWAUKEE, WI 53212-3007
CURRENT OCCUPANT	803 E CLARKE ST	MILWAUKEE, WI 53212-3006
CURRENT OCCUPANT	804 E CLARKE ST	MILWAUKEE, WI 53212-3007
CURRENT OCCUPANT	808 E CLARKE ST	MILWAUKEE, WI 53212-3007
CURRENT OCCUPANT	808A E CLARKE ST	MILWAUKEE, WI 53212-3007
CURRENT OCCUPANT	810 E CLARKE ST	MILWAUKEE, WI 53212-3007
CURRENT OCCUPANT	810 E CLARKE ST# A	MILWAUKEE, WI 53212-3007
CURRENT OCCUPANT	812 E CLARKE ST	MILWAUKEE, WI 53212-3007
CURRENT OCCUPANT	812 E CLARKE ST# A	MILWAUKEE, WI 53212-3007
CURRENT OCCUPANT	814 E CLARKE ST	MILWAUKEE, WI 53212-3007
CURRENT OCCUPANT	814 E CLARKE ST# A	MILWAUKEE, WI 53212-3007
CURRENT OCCUPANT	816 E CLARKE ST# 1	MILWAUKEE, WI 53212-3084
CURRENT OCCUPANT	816 E CLARKE ST# 2	MILWAUKEE, WI 53212-3084
CURRENT OCCUPANT	816 E CLARKE ST# 3	MILWAUKEE, WI 53212-3084
CURRENT OCCUPANT	816 E CLARKE ST# 4	MILWAUKEE, WI 53212-3084
CURRENT OCCUPANT	816 E CLARKE ST# 5	MILWAUKEE, WI 53212-3084
CURRENT OCCUPANT	816 E CLARKE ST# 5B	MILWAUKEE, WI 53212-3084
CURRENT OCCUPANT	820 E CLARKE ST	MILWAUKEE, WI 53212-3007
CURRENT OCCUPANT	821 E CLARKE ST	MILWAUKEE, WI 53212-3006
CURRENT OCCUPANT	822 E CLARKE ST	MILWAUKEE, WI 53212-3007
CURRENT OCCUPANT	823 E CLARKE ST	MILWAUKEE, WI 53212-3006
CURRENT OCCUPANT	823A E CLARKE ST	MILWAUKEE, WI 53212-3006
CURRENT OCCUPANT	826 E CLARKE ST	MILWAUKEE, WI 53212-3007
CURRENT OCCUPANT	826A E CLARKE ST	MILWAUKEE, WI 53212-3007
CURRENT OCCUPANT	826B E CLARKE ST	MILWAUKEE, WI 53212-3007
CURRENT OCCUPANT	829 E CLARKE ST# 1	MILWAUKEE, WI 53212-3006
CURRENT OCCUPANT	829 E CLARKE ST# 2	MILWAUKEE, WI 53212-3006
CURRENT OCCUPANT	829 E CLARKE ST# 3	MILWAUKEE, WI 53212-3006
CURRENT OCCUPANT	830 E CLARKE ST# 1	MILWAUKEE, WI 53212-3327
CURRENT OCCUPANT	830 E CLARKE ST# 2	MILWAUKEE, WI 53212-3327
CURRENT OCCUPANT	830 E CLARKE ST# UPPR	MILWAUKEE, WI 53212-3327
CURRENT OCCUPANT	901A E CLARKE ST	MILWAUKEE, WI 53212-3008
CURRENT OCCUPANT	905 E CLARKE ST# 1	MILWAUKEE, WI 53212-3064
CURRENT OCCUPANT	905 E CLARKE ST# 2	MILWAUKEE, WI 53212-3064
CURRENT OCCUPANT	905 E CLARKE ST# 3	MILWAUKEE, WI 53212-3064
CURRENT OCCUPANT	905 E CLARKE ST# 4	MILWAUKEE, WI 53212-3064

Blank Notice

Total Records: 131

Radius 250.0 feet and Center of Circle: 801 E Clarke St



BUSINESS LICENSE PLAN OF OPERATION

ccl-busplan 5/12/2020

Office of the City Clerk License Division
200 E. Wells St. Room 105, Milwaukee, WI 53202
(414) 286-2238 www.milwaukee.gov/license e-mail address: license@milwaukee.gov

1. Type of Business

Applying for: ☒ Extended Hours (12AM to 5AM) - If a food establishment, check all that apply: ☐ Delivery ☐ Drive Thru ☒ Dining Room
☐ Self Service Laundry ☐ Massage Establishment ☐ Filling Station
☐ Other (supplemental application for specific license also required)

Provide a detailed description of the type of business you plan on operating:
Bowling alley, bar, banquet hall

Do you have any experience operating this type of business? ☐ No ☒ Yes If yes, explain: owner of South Shore Bowl, Cudahy

2. Business Operations

- a. Proposed Opening Date: 11/01/2022
- b. Is this premise under construction? ☒ No ☐ Yes If yes, list estimated completion date: _____
- c. Is this a franchise? ☒ No ☐ Yes
- d. Is this premises currently licensed? ☐ No ☒ Yes If yes, list type of license: Class B Tavern, Public Entertainment
- e. Is the current licensee operating? ☐ No ☒ Yes If no, list date closed: _____
- f. Do you have future plans for other businesses, licenses or permits at this location? ☒ No ☐ Yes
If yes, explain: _____
- g. Have you previously held an Extended Hours License in Milwaukee? ☒ No ☐ Yes
If yes, list address(es): _____
- h. Are other businesses operating in the same building? ☒ No ☐ Yes If yes, describe: _____

3. Litter & Noise

- a. How are grounds kept clean? ☒ Sweep ☐ Pressure Wash ☒ Pick Up Litter ☐ Other: _____
- b. How often will grounds be cleaned? ☒ Daily ☐ Weekly ☐ As Needed ☐ Monthly ☐ Other: _____
- c. Grounds cleaned by: ☒ Licensee ☐ Building Owner ☒ Employees ☐ Hired Maintenance ☐ Other: _____
- d. How are noise issues prevented and/or addressed? ☐ Security ☒ Manager approaches customer(s) ☐ Call Police
☒ Signs Posted ☐ Other: _____
- e. Will a sound amplification system be used? ☐ No ☒ Yes If yes, describe: for performances in hall

4. Smoking & Sanitation

- a. Are there designated outdoor smoking areas? ☒ No ☐ Yes If yes, describe: _____
- b. Number of Garbage Cans: Inside: 12 Locations: at bar, in banquet hall, in restrooms, at bowling lanes
Outside: 2 Locations: behind garage
- c. Is a crowd control barrier used? ☒ No ☐ Yes If yes, describe: _____
- d. How many restrooms are on the premises? 8
- e. Name of solid waste contractor: ☐ Advanced Disposal ☒ Waste Management ☐ Other: _____

5. Security

- a. Are there onsite parking spaces? ☒ No ☐ Yes If yes, how many? _____ and describe the parking security plan: _____
- b. Is there a loading zone? ☒ No ☐ Yes If yes, describe the loading area security plan: _____
- c. Will you have security personnel on premise? ☒ No ☐ Yes If yes, how many? _____ and answer the following:
What are their responsibilities? _____
Is security equipment used? ☐ No ☐ Yes If yes, describe _____
List their licensing, certification, or training credentials _____
- d. Will there be security cameras? ☒ No ☐ Yes If yes, how many? _____ and list locations: _____
- e. Will searches/identification checks be done upon entry? ☒ No ☐ Yes If yes, describe _____

6. Percentage of Sales (must total 100%)

Alcohol <u>45</u> %	Food <u>10</u> %	Secondhand Merchandise _____ %	Precious Metals & Gems _____ %
Entertainment <u>40</u> %	Cigarettes _____ %		
Pawnbroker Activity _____ %	Salvaged Materials _____ % (such as scrap metal)	Personal Services (such as tattoo, body piercing, salon, tailor, tanning, etc.) _____ %	Other <u>5</u> % Describe: <u>merchandise</u>

7. Businesses/Licenses on the Premises (check all that apply):

Type 1

- ☐ Full Service Restaurant ☐ Cafe/Coffee Shop ☐ Deli or Fast Food Restaurant ☐ Private/Fraternal/Veterans Club
- ☐ Night Club ☒ Tavern ☐ Cocktail Lounge ☐ Teen Club
- ☒ Banquet Hall ☐ Sports Facility ☒ Bowling Alley
- ☐ Hotel/Motel: Number of Floors: _____ Number of Rooms: _____
- ☐ Rooming House: Number of Floors: _____ Number of Rooms: _____

Type 2

- ☐ Liquor Store ☐ Corner Store ☐ Supermarket ☐ Convenience Store
- ☐ Gas Station ☐ Amusement/Phonograph Distributor ☐ Recycling, Salvage or Towing
- ☐ Used Car Dealer ☐ Personal Service Establishment
(such as tattoo business, hair salon, tailor, etc.) ☐ Recording Studio

What other licenses/permits will you hold at this location? (check all that apply)

- ☒ Occupancy Permit ☐ Cigarette & Tobacco ☐ Gas Station ☐ Extended Hours ☒ Class "B" Tavern ☐ Weights & Measures
- ☐ Secondhand Dealer ☐ Precious Metal & Gem ☐ Other: _____

8. Legal Capacity (only if a Type 1 premises in #7 above)

Capacity 250 (Call the Milwaukee Development Center at 414-286-8211 if you have questions.)

9. Premises Description

a. Identify all area(s) of the premises that will be used in operating this business (include areas used only for storage):

☒ 1st Floor ☐ 2nd Floor ☒ Basement Storage ☐ Patio ☐ Beer Garden ☐ Sidewalk Café ☐ Deck ☐ Rooftop

☒ Other: Describe: Banquet Hall

b. Describe Location: ☐ Major Thoroughfare ☒ Secondary Street ☐ Other: _____

c. Nearest Major Cross Street: Fratney St.

d. Describe Building: ☒ Free Standing Building ☐ Strip Mall ☐ Other: _____

e. Describe Premises Structure: ☐ Single Story ☒ Multi-Story - # of Stories 2 ☐ Other: _____

f. Describe Surrounding Area: ☐ Commercial ☒ Residential ☐ Industrial ☐ Other: _____

g. Building Owner Name: 801 E. Clarke St. LLC Phone Number: _____

Building Owner Address: 2520 E. Wood Place, Shorewood, WI 53211

10. Hours of Operation & Customers

Will customers be entering the premises? ☐ No ☒ Yes

Day of the Week	Proposed Hours of Operation:		Estimated Number of Customers expected each day	Potential Age Range of Customers	Class B Tavern Applicant Only: Age Restriction (If none, write 'None')
	Open Time (include a.m. or p.m.)	Close Time (include a.m. or p.m.)			
Sunday	12pm	12am	40	18-70	None
Monday	12pm	12am	40	18-70	None
Tuesday	12pm	12am	40	18-70	None
Wednesday	12pm	12am	40	18-70	None
Thursday	12pm	12am	40	18-70	None
Friday	12pm	2am	40	18-70	None
Saturday	12pm	2am	40	18-70	None

An Extended Hours Establishment License is required for any convenience store, filling station, personal service establishment (such as tattoo, body piercing, salon, tanning, etc.), recording studio or restaurant which is open between the hours of 12:00 a.m. and 5:00 a.m.

Alcohol Establishments Permitted Hours of Operation: Class A: 8:00 am to 9:00 pm Sunday thru Saturday
Class B: 6:00 am to 2:00 am Sunday thru Thursday, 6:00 am to 2:30 am Friday & Saturday

Entertainment Outdoor Closing Hours: 10:00pm Sunday-Thursday; 12:00am Friday & Saturday; unless a different time, either earlier or later, is established by the Common Council in its approval of the licensee's plan of operation.

11. Signature(s)

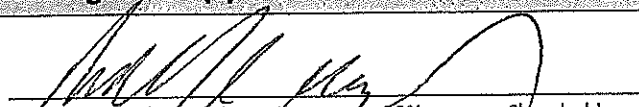
Signature of Sole Proprietor, Partner, or 20% or more Shareholder
(If there are no 20% or more shareholders, Corporate Officer-print name/title and sign)

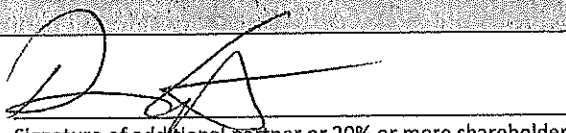
Signature of additional partner or 20% or more shareholder

See Application Information for a complete list of all required application forms.



ALCOHOL BEVERAGE & PUBLIC ENTERTAINMENT PREMISES SUPPLEMENTAL APPLICATION

Office of the City Clerk License Division
200 E. Wells St. Room 105, Milwaukee, WI 53202
(414) 286-2238 e-mail address: license@milwaukee.gov www.milwaukee.gov/license

Legal Entity Name: **Falcon Bowl LLC**

Premise Address: **801 E. Clarke St. Milwaukee, WI 53212**

Proximity of Premises to Church, School, Daycare Center or Hospital

Is the building within 300 feet of any church, school, daycare center or hospital? ☒ No ☐ Yes

"Service Bar Only" Designation

If applying for Class B or C license, are you applying for "Service Bar Only"? ☒ No ☐ Yes

Service Bar Only means customers cannot sit at the bar. Alcohol is served to employees who serve patrons seated at tables. No stools, chairs or other articles of furniture shall be placed at the service bar for patrons to sit upon.

Business Information

a) Are you taking out this application for anyone that may not be eligible for a license? ☒ No ☐ Yes

If yes, list their name and address: _____

b) Will the agent, a partner or the individual licensee be conducting the day-to-day operations of the business? ☒ No ☐ Yes

If no, list the name and address of the person(s) who will: _____

Amy Gnadt, 12930 W. Lakeland Dr. New Berlin, WI 53151

Class B Applicants: If the agent, a partner or the individual licensee will not be conducting the day-to-day operations of the business, the person(s) listed above must obtain a Class B Managers license.

c) Does anyone else have money invested or any other interest in this business? ☒ No ☐ Yes

If yes, explain: _____

d) Have you made an agreement with anyone to repay any loan or any other payments based upon income from the business?

☒ No ☐ Yes If yes, list name and address: _____

Property Information (New & Transfer Applicants Only)

a) Do you own or lease the building? ☐ Own ☒ Lease

b) Who owns the fixtures (for example, coolers, etc.)? **801 E. Clarke St. LLC**

c) Are you purchasing the stock and/or fixtures? ☒ No ☐ Yes If yes, amount paid \$ _____

d) Total amount paid for business \$ **0**

e) Total amount paid for goodwill of the business \$ **0**

Goodwill comprises the reputation and customer relationships of an existing business. If the price you pay for the business exceeds the fair market value of all of the rest of the assets of the business, the excess may be considered goodwill.

f) Have you made arrangements with the seller for payment of personal property taxes? ☐ No ☒ Yes

Lease Information (New & Transfer Applicants who are leasing the premises only)

a) Date lease begins **10/01/2022** Ends **09/30/2032**

b) Monthly rental \$ **600**

c) Do you have an option to renew the lease? ☐ No ☒ Yes

d) Does your lease allow for assignment to another party without the consent of the owner? ☒ No ☐ Yes

e) For what length of time have you been guaranteed occupancy (number of years)? **10 years**

Lease Information (Continued)

- f) In addition to paying the monthly rental, will you have to pay anything additional to the owner of the building to guarantee performance of the lease? ☐ No ☒ Yes If yes, explain Property Taxes
- g) Does the present owner or occupant object to the granting of your license? ☒ No ☐ Yes
If yes, explain _____

Change of Agent Applicants Only

Have there been any changes to the floor plan since the last application was submitted? ☐ No ☐ Yes
If no, a new floor plan is not required. If yes, submit a new floor plan and explain the change(s):

Signature

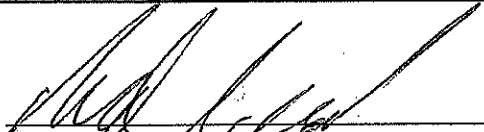

Signature of Sole Proprietor, Partner or 20% or More Shareholder
(If no 20% or more Shareholder, Corporate Officer - print name/title and sign)

Note: All information contained in this application is subject to approval by the Common Council.
Deviating from approved plan of operation will subject licensee to citations, and/or suspension or non-renewal of the license.
Contact the License Division for information on how to request changes.

New and transfer of premises applicants must submit the following:

- ☐ Detailed floor plan
☐ If a restaurant, copy of the menu

**FOOD DEALER LICENSE PLAN OF OPERATION**

OFFICE OF THE CITY CLERK, LICENSE DIVISION
CITY HALL, 200 E. WELLS ST, ROOM 105, MILWAUKEE, WI 53202
(414) 286-2238 • license@milwaukee.gov • www.milwaukee.gov/license

Legal Entity Name: **Falcon Bowl LLC**Premises Address: **801 E. Clarke St. Milwaukee, WI 53212****SECTION 1 TYPE OF BUSINESS**

What will be the majority of your food sales? (check one)

☒ **Restaurant Items (meals):**

MEALS include, but are not limited to, chicken, ribs, sandwiches, roasted corn, baked potatoes, hot dogs, brats, tacos, nachos w/ cheese and meat, French fries, cooked or deep fried vegetables/fruit, cooked cheese curds, corn dogs, egg rolls, salads.

☐ **Retail Items (snacks and beverages):**

RETAIL items include, but are not limited to, ice cream/soft serve, lemonade, snow cones, coffee, espresso, cappuccino, tea, fruit juice, smoothies, candy, dispensed soda, fruit cups, bakery, cookies, kettle corn, cotton candy, funnel cakes, fritters, tortilla chips w/ cheese.

Will it be a convenience store? ☐ Yes ☒ No

A convenience store contains less than 5,000 square feet of retail space and has, as its primary business, the sale of basic food items and in addition, sells household products or is a filling station that sells basic food items and household products.

☐ **Bed & Breakfast**☐ **Micro Market**

All Applicants: Submit a menu or a list of food items that will be sold.

Will any wholesale business be done? ☒ No ☐ Yes If yes, what percentage of food sales will be wholesale?☐ Less than 25%☐ 25% or More AND:☐ Restaurant items (meals) will be sold – Complete this application and also contact DATCP.☐ NO restaurant items (meals) will be sold - Do NOT complete this application. Contact DATCP only.**SECTION 2 FOOD PROCESSING**Will any food processing be done? ☐ No ☒ Yes

Processing is defined as assembling, grinding, cutting, mixing, baking, coating, stuffing, packing, bottling, grilling, canning, extracting, fermenting, distilling, pickling, freezing, drying, smoking, or packaging.

SECTION 3 FOOD REQUIRING TEMPERATURE CONTROLWill any food that requires temperature control be sold? ☐ No ☒ Yes

(includes dairy products such as milk, cheese, and ice cream, fish, shellfish, meat, poultry)

If yes, list the types of food items: **frozen pizza** ~~_____~~

SECTION 4 DETAILS OF OPERATION

- Will you have seating on site for dining? ☐ No ☒ Yes
- Will you be doing any catering? ☒ No ☐ Yes
- Will you be doing any delivery? ☒ No ☐ Yes
- Will you have outdoor activities? ☒ No ☐ Yes - Check all that apply: ☐ Bar ☐ Cooking/Grilling ☐ Dining
- Will you have a drive thru window? ☒ No ☐ Yes - Are hours different from inside? ☐ No ☐ Yes
- If Yes, provide drive thru hours: _____
- Will scales or barcode scanners be used? ☒ No ☐ Yes - You must also apply for a Weights & Measures License.

SECTION 5 ADDITIONAL SITES

Where will food be prepared and/or sold?

- ☒ At a single site ☐ At multiple sites: How many? _____ (for example, a hotel with several dining rooms or bars)

If multiple sites, attach a Food Dealer Additional Site Addendum (ccl-foodadd) for each additional site.

SECTION 6 CONSTRUCTION OR CHANGES

Are you planning any construction, remodeling or equipment changes?

- ☒ No If No, SKIP to Section 8
- ☐ Yes If Yes, check all that apply: ☐ New construction of a building ☐ Renovation or remodeling
- ☐ Construction changes to existing building ☐ Equipment changes only

Provide a brief description of the changes: _____

Start date: _____

Name, Address & Phone Number of Architect: _____

Name, Address & Phone Number of Contractor: _____

SECTION 7 ALCOHOL BEVERAGES

Are you applying for an alcohol beverage license?

- ☐ No If No, SKIP to Section 8
- ☒ Yes If YES, if your food license is approved prior to the alcohol license, when do you want the food license issued?
- ☒ Immediately ☐ At the same time as the alcohol license

SECTION 8 ACKNOWLEDGEMENTS & SIGNATURE

You must Initial each item confirming your understanding:

DG

I understand the Health Department must conduct an inspection and advise the License Division of their approval before the license may be issued.

DG

I understand I must obtain an occupancy permit from the Department of Neighborhood Services and an inspection may be required. Neighborhood Services must advise the License Division of their approval before the license may be issued.

DG

I understand the district alderperson will review and either support or object to my application. If he/she objects, I may appeal and be scheduled to appear before the Licenses Committee. The Licenses Committee will then make a recommendation to the Common Council. The Common Council must grant the license before it may be issued.

DG

I understand proof of payment for all license fees must be on file in the License Division before the license may be issued and the license must be issued and posted in my establishment prior to opening for business.

DG

I will not operate my food business until the license has been issued and posted in the establishment.

Signature of Sole Proprietor, Partner, or 20% Shareholder: _____

Signature of Additional Partner: _____



PUBLIC ENTERTAINMENT PREMISES LICENSE SUPPLEMENTAL APPLICATION

Office of the City Clerk License Division
200 E. Wells St. Room 105, Milwaukee, WI 53202
(414) 286-2238 www.milwaukee.gov/license e-mail address: license@milwaukee.gov

PREMISES ADDRESS: 801 E. Clarke St. Milwaukee, WI 53212

TYPES OF ENTERTAINMENT (CHECK ALL THAT APPLY)

- | | | | |
|---|---|---|---|
| <input checked="" type="checkbox"/> Instrumental Musicians - | <input checked="" type="checkbox"/> Battle of the Bands - | <input checked="" type="checkbox"/> Dancing by Performers - | <input type="checkbox"/> Amusement Machines
How many? _____ |
| <input checked="" type="checkbox"/> Bands - | <input checked="" type="checkbox"/> Comedy Acts - | <input type="checkbox"/> Adult Entertainment/
Strippers/Erotic Dance | <input checked="" type="checkbox"/> Concerts -
Approx. # per year? <u>3</u> |
| <input checked="" type="checkbox"/> Bowling Alley -
How many? <u>6 lanes</u> | <input checked="" type="checkbox"/> Disc Jockey - | <input type="checkbox"/> Wrestling | <input checked="" type="checkbox"/> Theatrical Performances -
Approx. # per year? <u>2</u> |
| <input checked="" type="checkbox"/> Pool Tables -
How many? <u>1</u> | <input checked="" type="checkbox"/> Magic Shows - | <input type="checkbox"/> Patron Contests | <input checked="" type="checkbox"/> Jukebox - |
| <input type="checkbox"/> Motion Pictures (movies by
admission) - How many? _____ | <input type="checkbox"/> Poetry Readings | <input checked="" type="checkbox"/> Patrons Dancing - | <input checked="" type="checkbox"/> Karaoke - |
| <input type="checkbox"/> Other: _____ | | | |

Entertainment Outdoor Closing Hours: 10:00pm Sunday-Thursdays; 12:00am Friday & Saturday; unless a different time, either earlier or later, is established by the Common Council in its approval of the licensee's plan of operation.

PROMOTERS/SOUND AMPLIFICATION

Will promoters ever be used for any of the entertainment? ☒ No ☐ Yes If Yes, Describe:

At any time will sound amplification be used? ☐ No ☒ Yes If Yes, Describe: sound for musical performances

LEGAL CAPACITY OF PREMISES

250 (Call the Development Center at 414-286-8211 with questions.) Legal capacity determines the fee for your Public Entertainment Premises License. If you would like to request the license be approved with a lower capacity than that listed above, indicate the lower capacity here: _____. If approved, this lower capacity will print on your license and override the capacity listed on your Occupancy Permit.

ACKNOWLEDGEMENT/SIGNATURE

I understand that after the license has been issued, a change to the plan of operation will require a written request to change and approval from the Common Council. I agree to inform the City Clerk within 10 days of any substantial changes in the information supplied in this application. I understand that I shall not willfully refuse to provide the services offered under this license, or add charges or require deposits not required of the general public because of race, color, sex, religion, national origin or ancestry, age, handicap, lawful source of income, marital status, sexual orientation, gender identity or expression, familial status or the fact that a person is now or has been a member of the military service, whether dressed in uniform or not; and shall not seek such information as a condition of employment, or penalize any employee or discriminate in the selection of personnel for training or promotion on the basis of such information.

I have knowledge of the City Ordinances currently regulating public entertainment, and understand that the license may be subject to suspension, non-renewal or revocation, if I violate any rule, law or regulation of the city of Milwaukee and State of Wisconsin.

Signature of Sole Proprietor, Partner or 20% or More Shareholder
(If no 20% or more Shareholder, Corporate Officer - print name/title and sign)

Office Use Only:

Initials: _____ Filed: _____ App: _____

Only PEP? ☐ No ☐ Yes If Yes, ☐ Queue to MPD and ☐ Email Mgrs/Team Lead (must be heard w/in 60 days)

Falcon Bowl LLC
 Agent Daniel Gnadl
 Falcon Bowl, 801 E. Clarke St.
 Milwaukee, WI 53212

11-10-2022

- Length: 108'
 Width: 71'
 12,826 sq/ft
 2 levels
 M men's room
 W women's room
 entry / exit
 garbage can
 pizza oven
 jukebox
 pool table

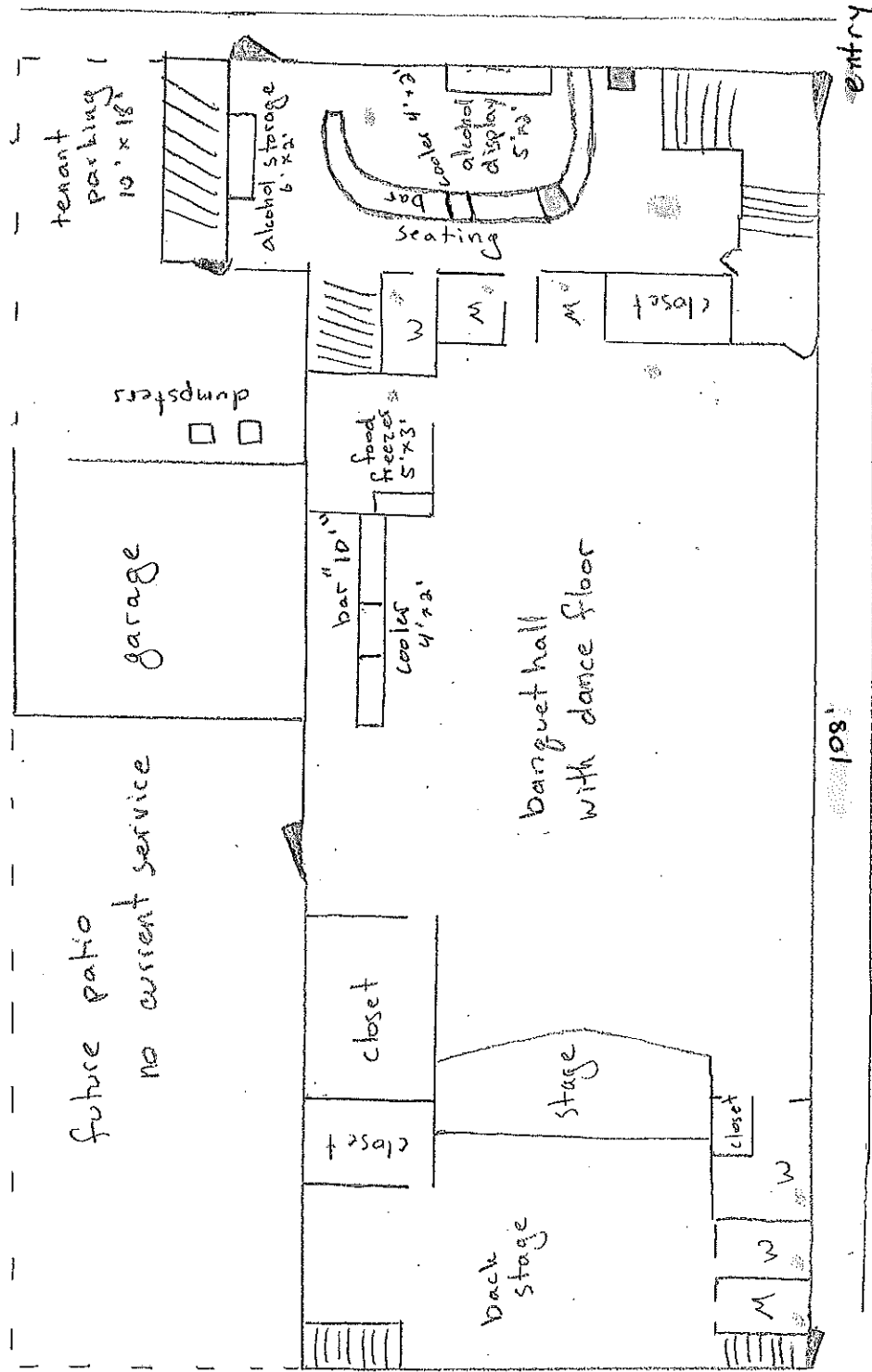

Clarke St.

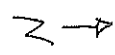

Level 1

11 12 2000

Falcon Bowl LLC
Agent Daniel Gnadt
Falcon Bowl, 801 E. Clarke St.
Milwaukee, WI 53212

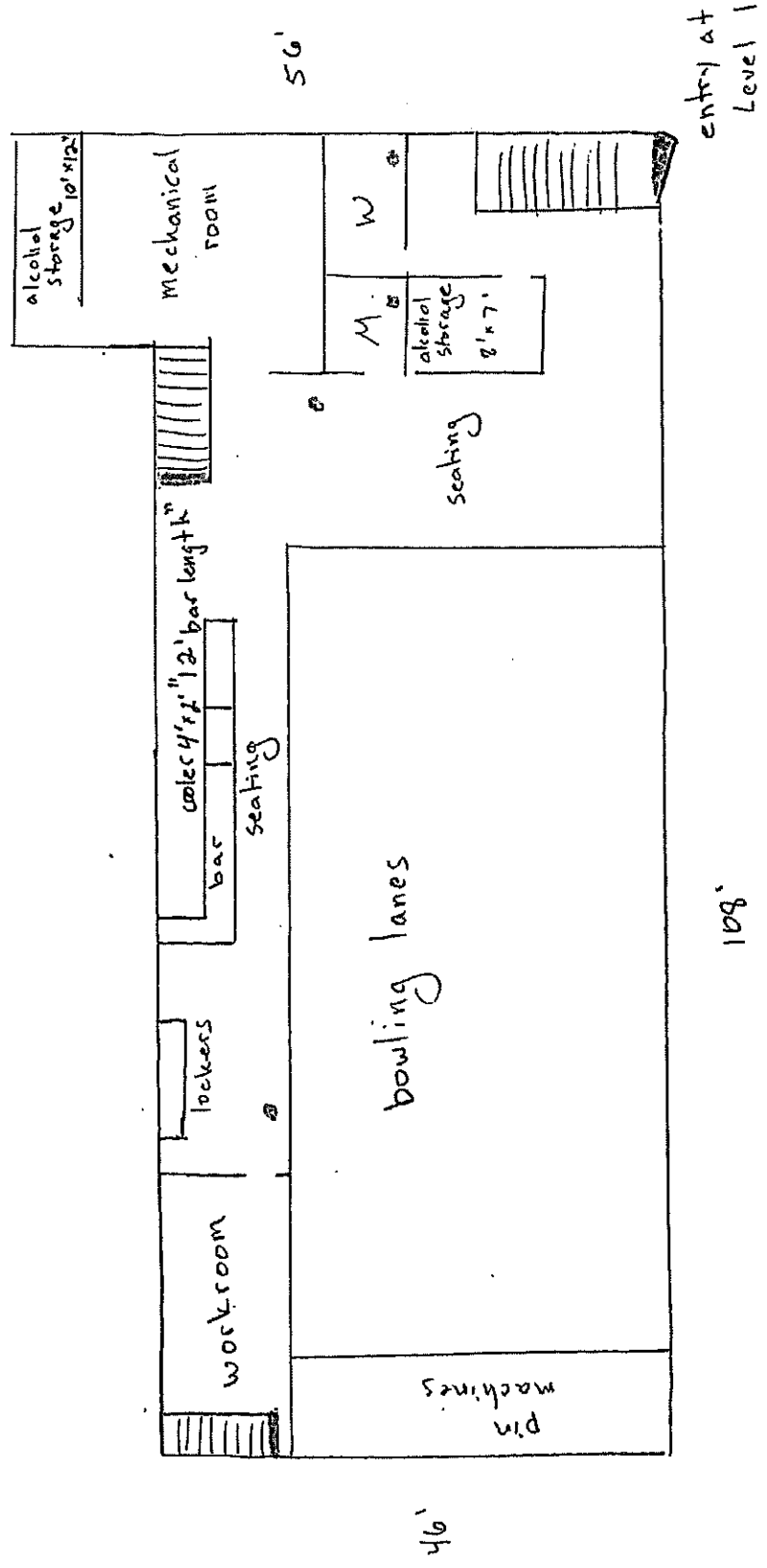

Basement

N ↑

Falcon Bowl
801 E. Clarke St.
Milwaukee, WI 53212

BAR MENU

Pizza \$10

Cheese
Pepperoni
Sausage, Mushroom, Onion