

Michigan Street  
80' Right of Way



Wisconsin Avenue  
100' Right of Way

Milwaukee Street  
80' Right of Way



PROPERTY PLAN

© 2016 KAHLE SLATER. ALL RIGHTS RESERVED.

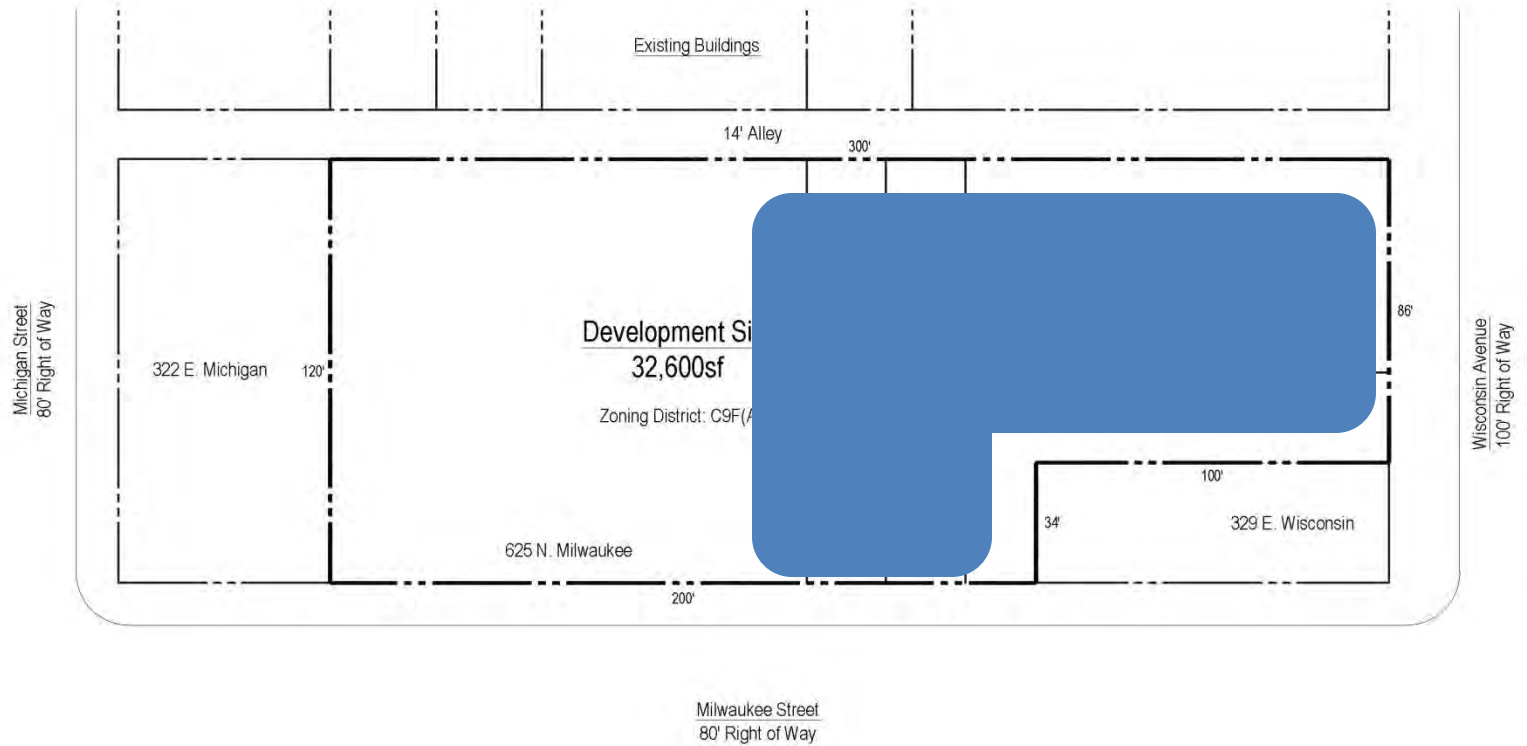

PROPERTY PLAN

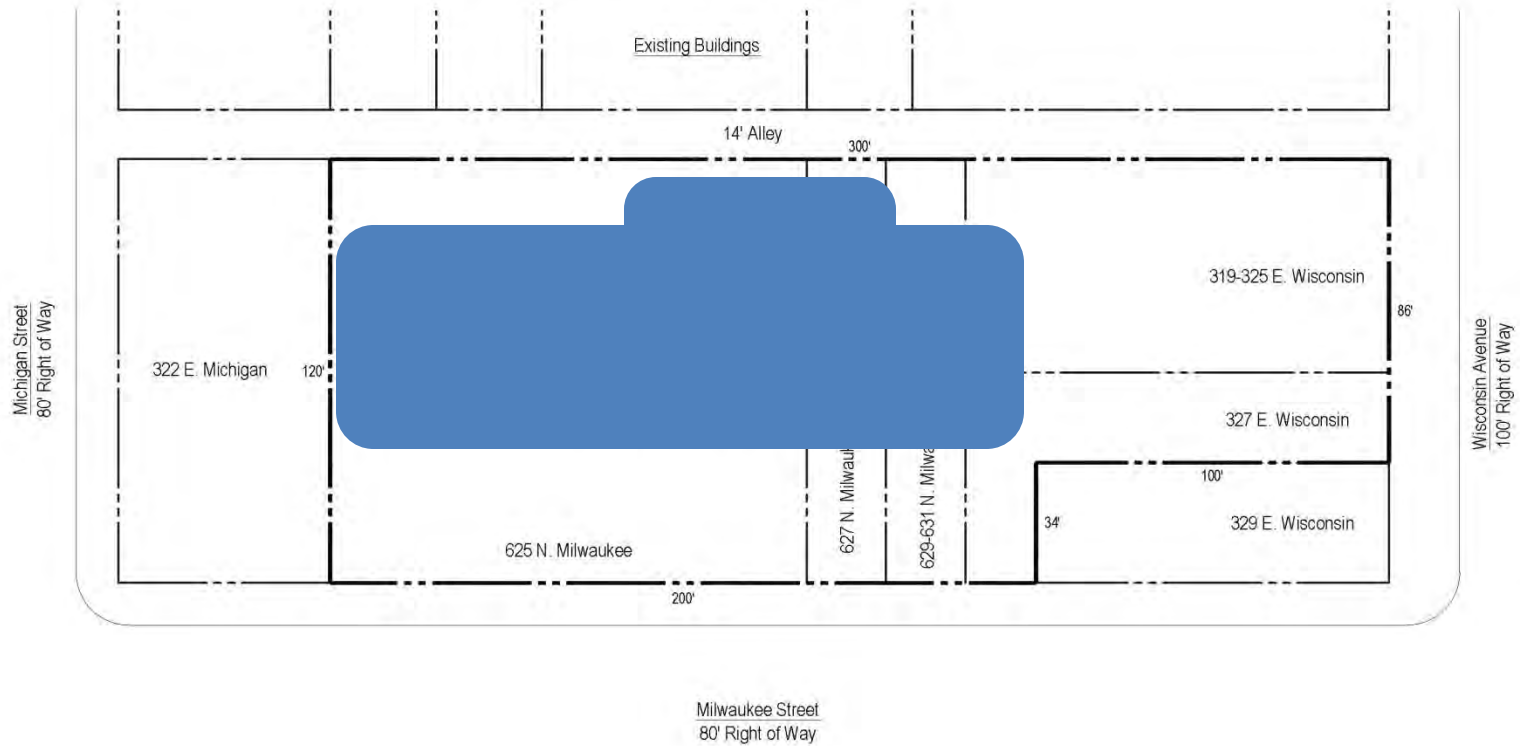

PROPERTY PLAN

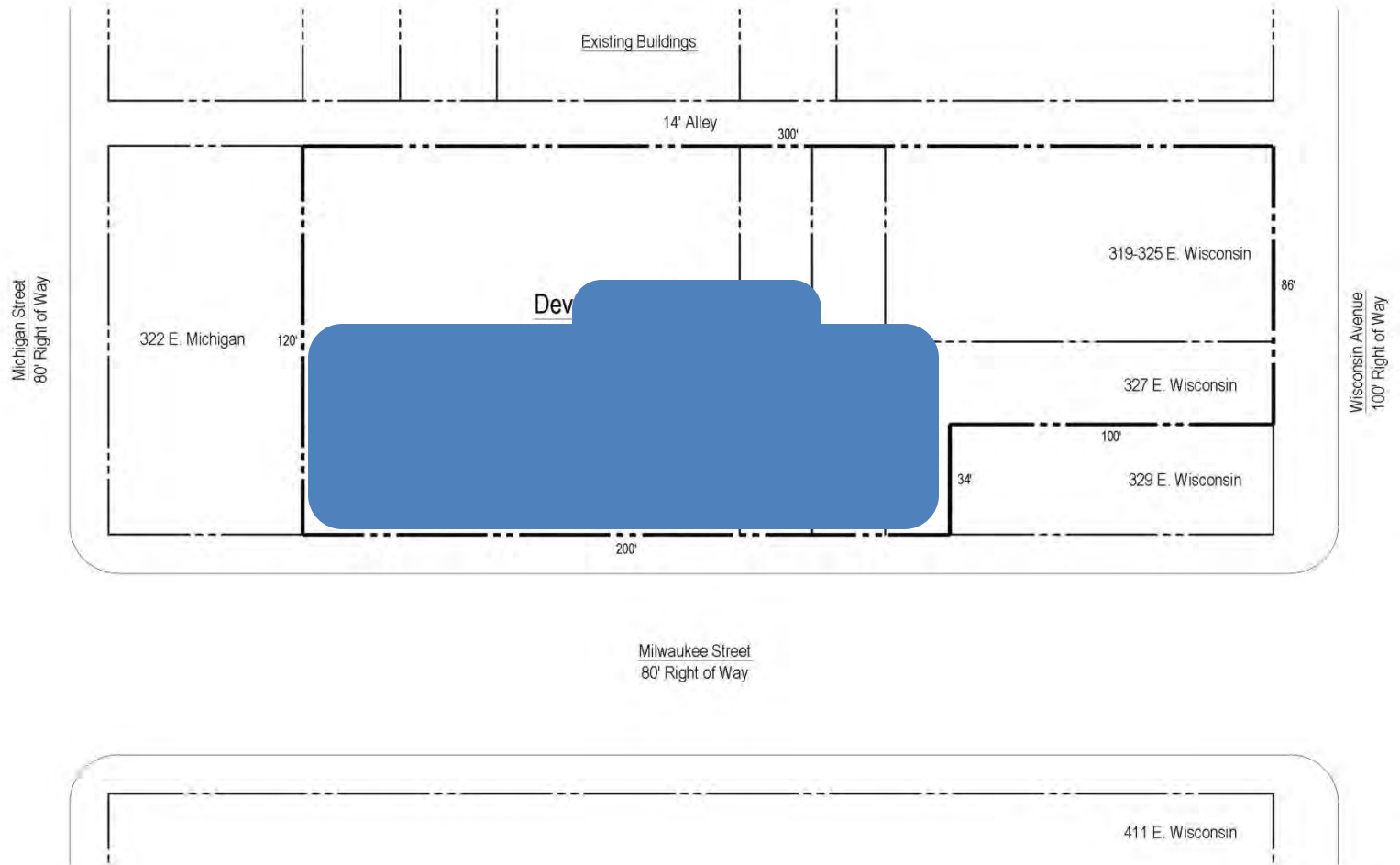

PROPERTY PLAN



View east-southeast of original Follansbee block built in 1867 in the French Second Empire architectural style. (undated photo - estimated 1870-1880s)



View east-southeast of original Follansbee block.



View east-southeast of original Follansbee block.



View East on Wisconsin Avenue showing detail of French Mansard Roof (undated)



View of later changes with Smartwear Appareal store with art deco storefront and modified upper windows (undated photo - estimated 1950-1960s).



View of building with Reckmeyer Furs and Walgreens Store, prior to 2000 Johnson Bank purchase and restoration (circa 1990s).

## HISTORIC PHOTOS OF BUILDING

Photo Credits: Milwaukee Public Library





Streetscape Views of Wisconsin Avenue Facades



Elevation Views of Existing Wisconsin Avenue Facades

Detail Views of Existing Facades

CURRENT PHOTOS OF BUILDING



WISCONSIN AVENUE STREETSCAPE: FACADE REHABILITATION SCHEME  
(ALTERNATIVE DEEMED INAPPROPRIATE BY HPC STAFF)





VIEW LOOKING SOUTHWEST





VIEW LOOKING NORTHWEST



NORTH ELEVATION

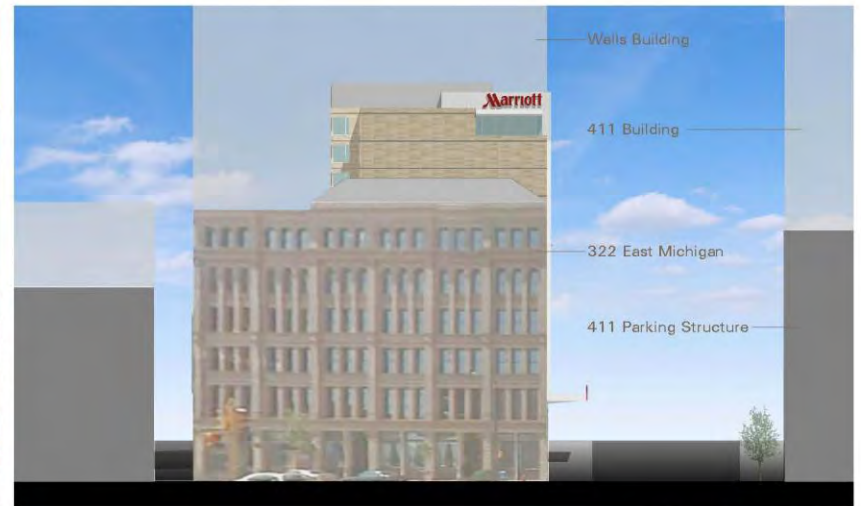

SOUTH ELEVATION



EAST ELEVATION



WEST ELEVATION

