

# CERTIFICATE OF APPROPRIATENESS APPLICATION FORM

Incomplete applications will not be processed for Commission review.

Please print legibly.

1. **HISTORIC NAME OF PROPERTY OR HISTORIC DISTRICT:** (if known)

NORTH POINT HISTORIC DISTRICT

**ADDRESS OF PROPERTY:**

2534 N. TERRACE AVE MILWAUKEE, WI 53211

2. **NAME AND ADDRESS OF OWNER:**

Name(s): JEREMY JAEGER

Address: 2534 N. TERRACE AVE

City: MILWAUKEE State: WI ZIP: 53211

Email: jaeger@rootsmke.org

Telephone number (area code & number) Daytime: Evening:

414-698-0481

3. **APPLICANT, AGENT OR CONTRACTOR:** (if different from owner)

Name(s): JEREMY JAEGER

Address: 2534 N. TERRACE AVE

City: MILWAUKEE State: WI ZIP Code: 53211

Email: jaeger@rootsmke.org

Telephone number (area code & number) Daytime: Evening:

414-698-0481

4. **ATTACHMENTS:** (Because projects can vary in size and scope, please call the HPC Office at 414-286-5712 for submittal requirements)

**A. REQUIRED FOR MAJOR PROJECTS:**

Photographs of affected areas & all sides of the building (annotated photos recommended)

Sketches and Elevation Drawings (1 full size and 1 reduced to 11" x 17" or 8 1/2" x 11")  
A digital copy of the photos and drawings is also requested.

Material and Design Specifications (see next page)

**B. NEW CONSTRUCTION ALSO REQUIRES:**

Floor Plans (1 full size and 1 reduced to a maximum of 11" x 17")

Site Plan showing location of project and adjoining structures and fences

**PLEASE NOTE: YOUR APPLICATION CANNOT BE PROCESSED UNLESS BOTH PAGES OF THIS FORM ARE PROPERLY COMPLETED AND SIGNED.**

**5. DESCRIPTION OF PROJECT:**

Tell us what you want to do. Describe all proposed work including materials, design, and dimensions. Additional pages may be attached via email.

INSTALL SECOND FLOOR REAR DECK RAILING:

SEE ATTACHMENTS.

**6. SIGNATURE OF APPLICANT:**

Signature



Please print or type name

JEREMY JAEGER

Date

7-24-22

**Hand Deliver or Mail Form to:**  
Historic Preservation Commission  
City Clerk's Office  
200 E. Wells St. Room B-4  
Milwaukee, WI 53202

**PHONE: (414) 286-5712 or 286-5722**

[www.milwaukee.gov/hpc](http://www.milwaukee.gov/hpc)

**Or click the SUBMIT button to automatically email this form for submission.**

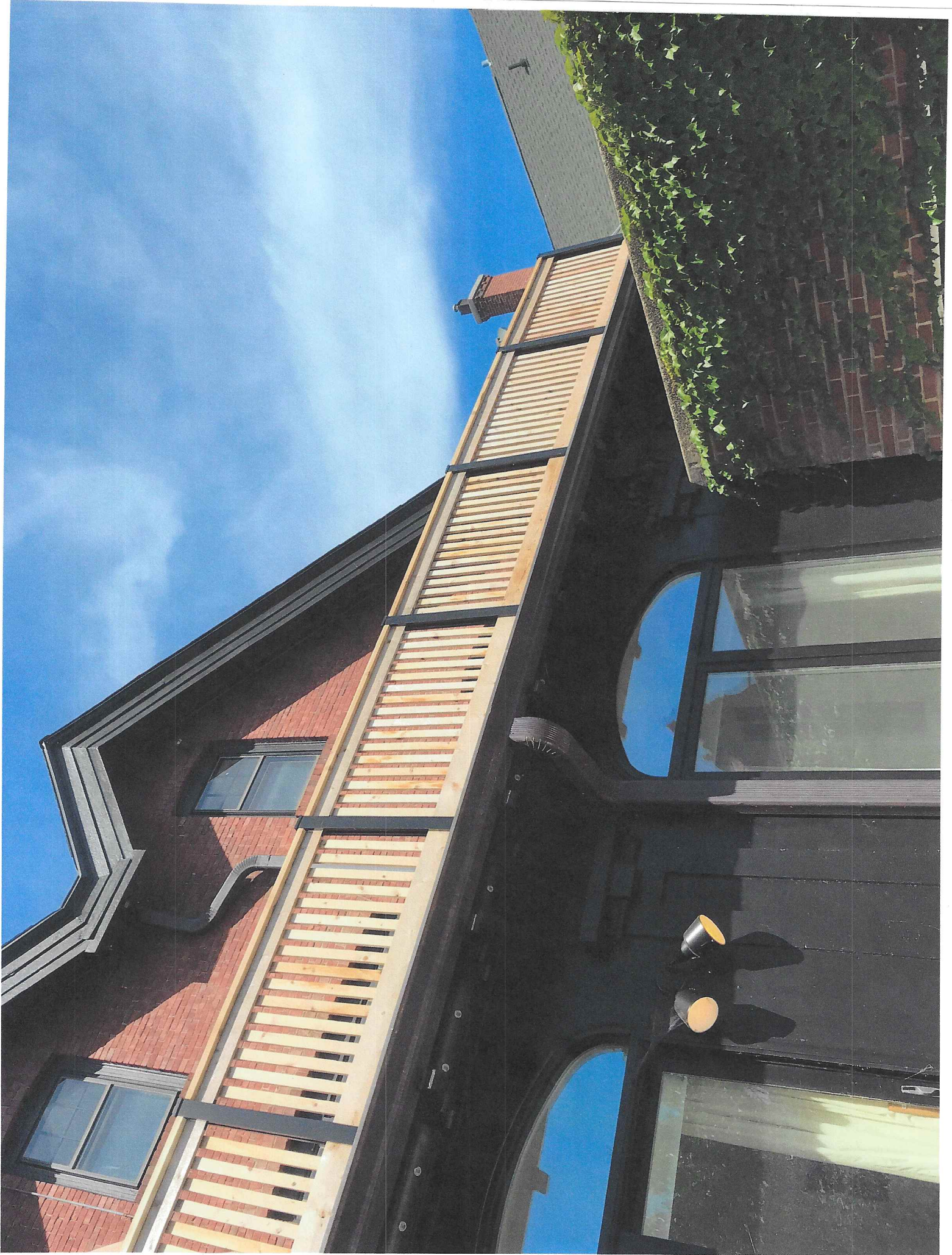



2534 N. TERRACE 2<sup>ND</sup> FL. RAIL

60" BTW POST

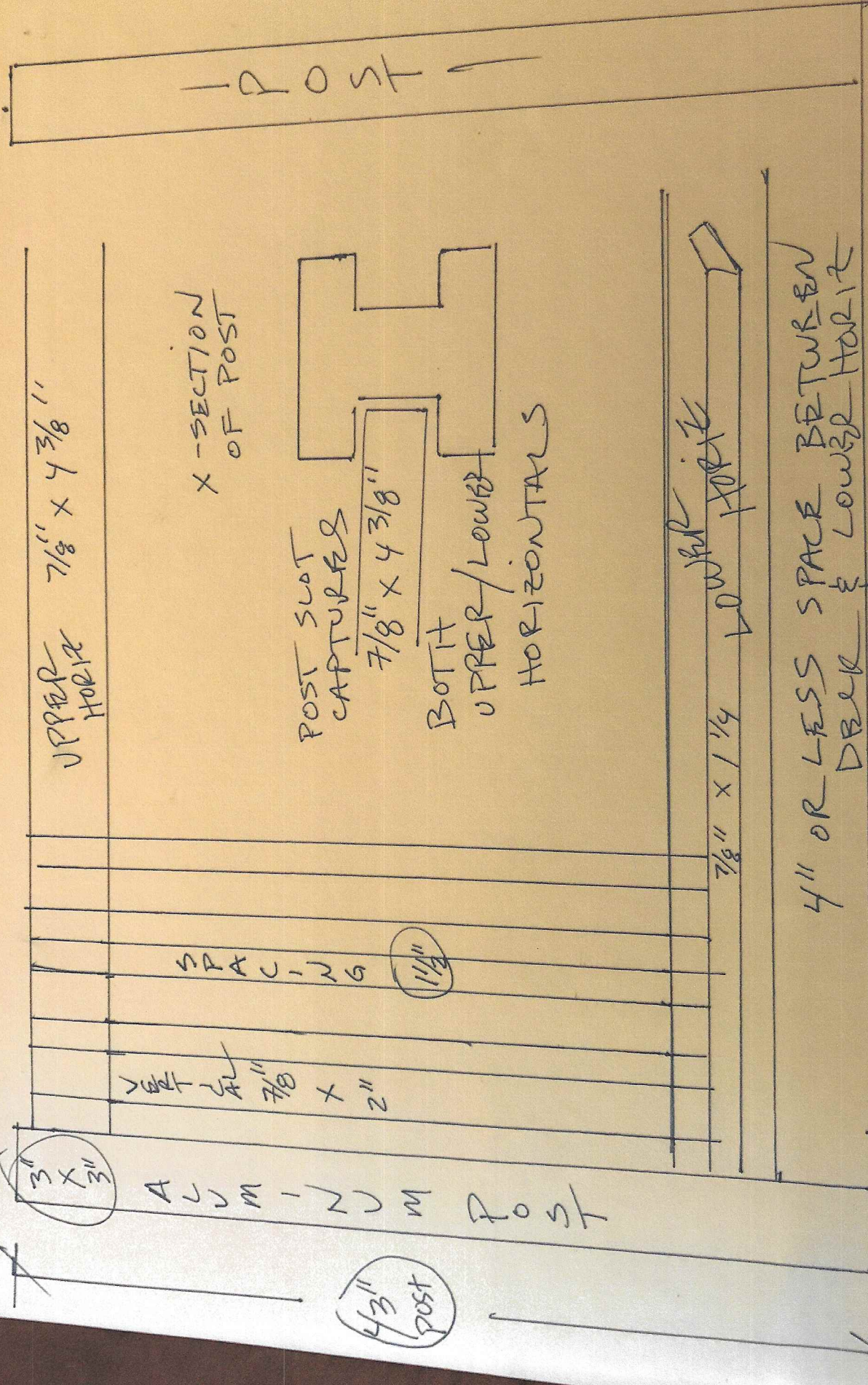

3" x 3"

ALUMINUM POST

VERTICAL 7/8" x 2"

SPACING 1 1/2"

UPPER HORIZ 7/8" x 4 3/8"

X-SECTION OF POST

POST SLOT CAPTURES

7/8" x 4 3/8"

BOTH UPPER/LOWER HORIZONTALS

7/8" x 1/4" LOWER HORIZ

4" OR LESS SPACE BETWEEN DECK & LOWER HORIZ

EXISTING DECK

4 3/8" POST

2534 N. TERRACE 2<sup>ND</sup> FL. RAIL  
SPRINGS CEDAR

