



Certificate of Appropriateness

LIVING WITH HISTORY

Milwaukee Historic Preservation Commission/200 E. Wells Street/Milwaukee, WI 53202/phone 414-286-5712/fax 414-286-3004

Property 814 W. WISCONSIN AVE. , Milwaukee Central Library Historic Building
Description of work Install two new digital sign boards and non-illuminated aluminum channel letters on wall;
install directional signs and donor plaque.
Date issued 11/24/2010 PTS ID 65727 COA, exterior signage at drive-thru 814 w Wisconsin 11-24-2010

In accordance with the provisions of Section 308-81(9) of the Milwaukee Code of Ordinances, the Milwaukee Historic Preservation Commission has issued a certificate of appropriateness for the work listed above. The work was found to be consistent with preservation guidelines. The following conditions apply to this certificate of appropriateness:

All work will be done according to attached drawings.

All work must be done in a craftsman-like manner, and must be completed within one year of the date this certificate was issued. Staff must approve any changes or additions to this certificate before work begins. Work that is not completed in accordance with this certificate may be subject to correction orders or citations. If you require technical assistance, please contact Paul Jakubovich of the Historic Preservation staff as follows: Phone: (414) 286-5712 Fax: (414) 286-3004 E-mail: pjakub@milwaukee.gov.

If permits are required, you are responsible for obtaining them from the Milwaukee Development Center. If you have questions about permit requirements, please consult the Development Center's web site, www.mkedcd.org/build, or call (414) 286-8210.

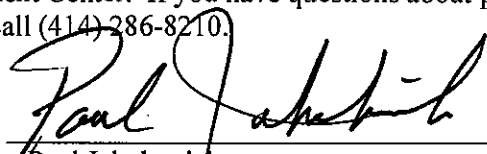
Paul Jakubovich
City of Milwaukee Historic Preservation

Copies to: Development Center, Ald. Robert Bauman, Inspector Clarence Goyette (286-2540)

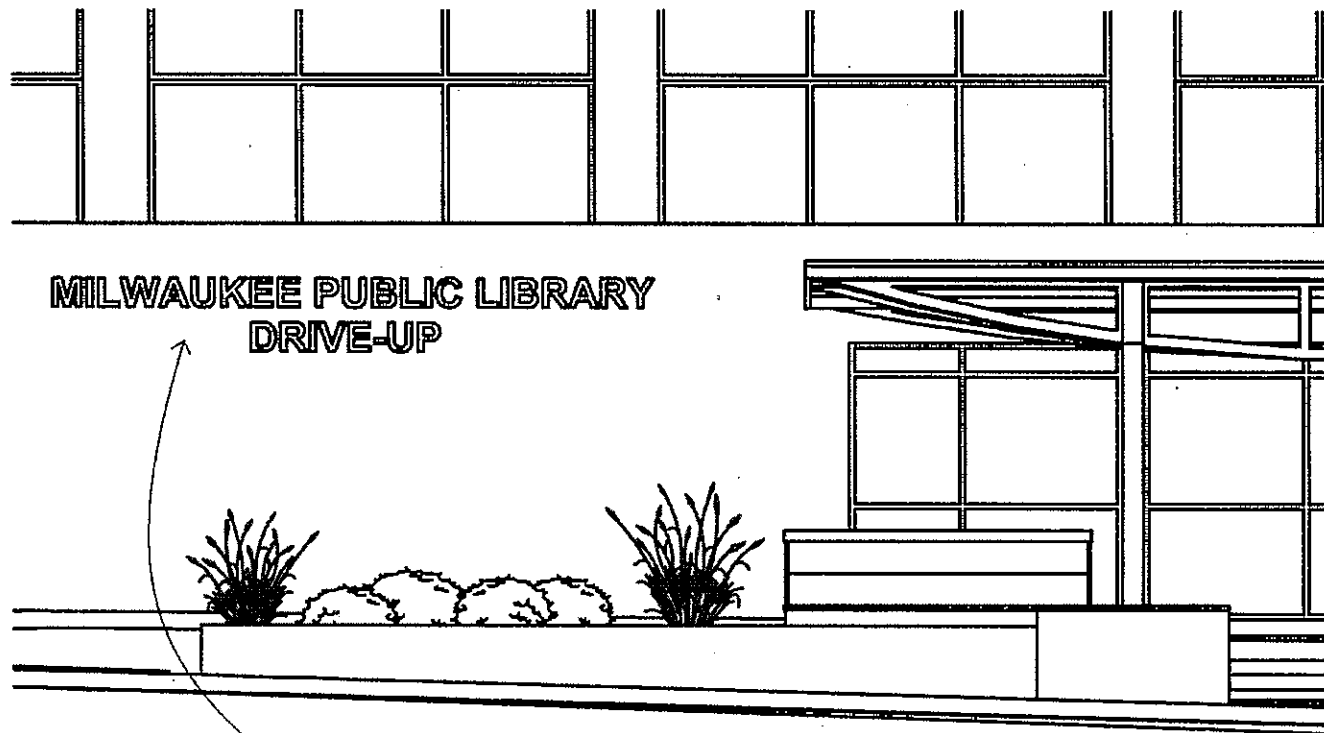

**MILWAUKEE PUBLIC LIBRARY
DRIVE-UP**

SS-3 1" CLEAR ANODIZED
ALUMINUM LETTERS.
HELVETICA BOLD FONT
SIMILAR TO CAST METAL
LETTERS BY GEMINI
INCORPORATED OR
ARCHITECT APPROVED
EQUAL. STUD INSTALLATION
NO MORE THAN 1/2" SPACING
FROM WALL. SIGN HAS NO
ILLUMINATION.

**Pin-set aluminum letters on
wall (non-illuminated)**

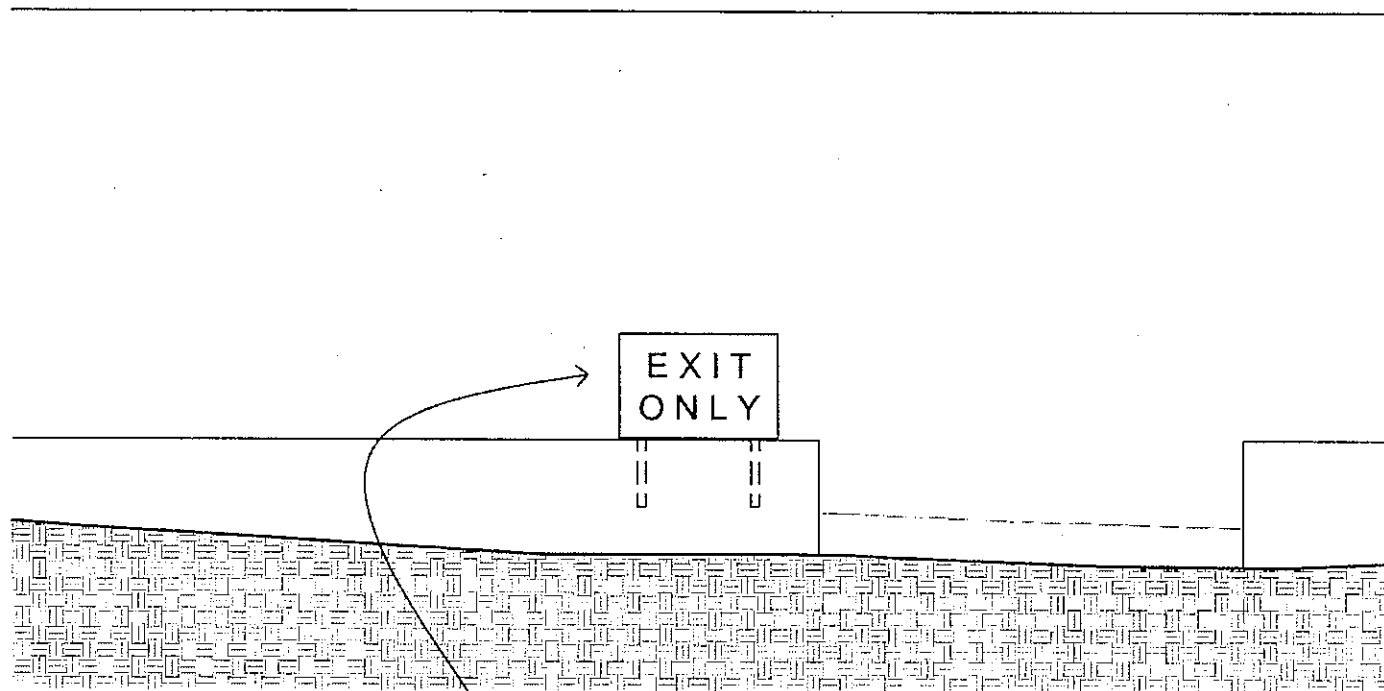

SS-5 FIXED DOUBLE POST
ALUMINUM DIRECT BURIAL IN
PLANT BED. WITH 18"x24" WHITE
SIGN AND 5" PAINTED BLACK
LETTERS. HELVETICA BOLD
FONT. VERIFY FONT TYPE AND
SIZE WITH LIBRARY.

Directional signage for
driveway

EXIT
ONLY

Two, new electronic message boards in front of drive-thru windows

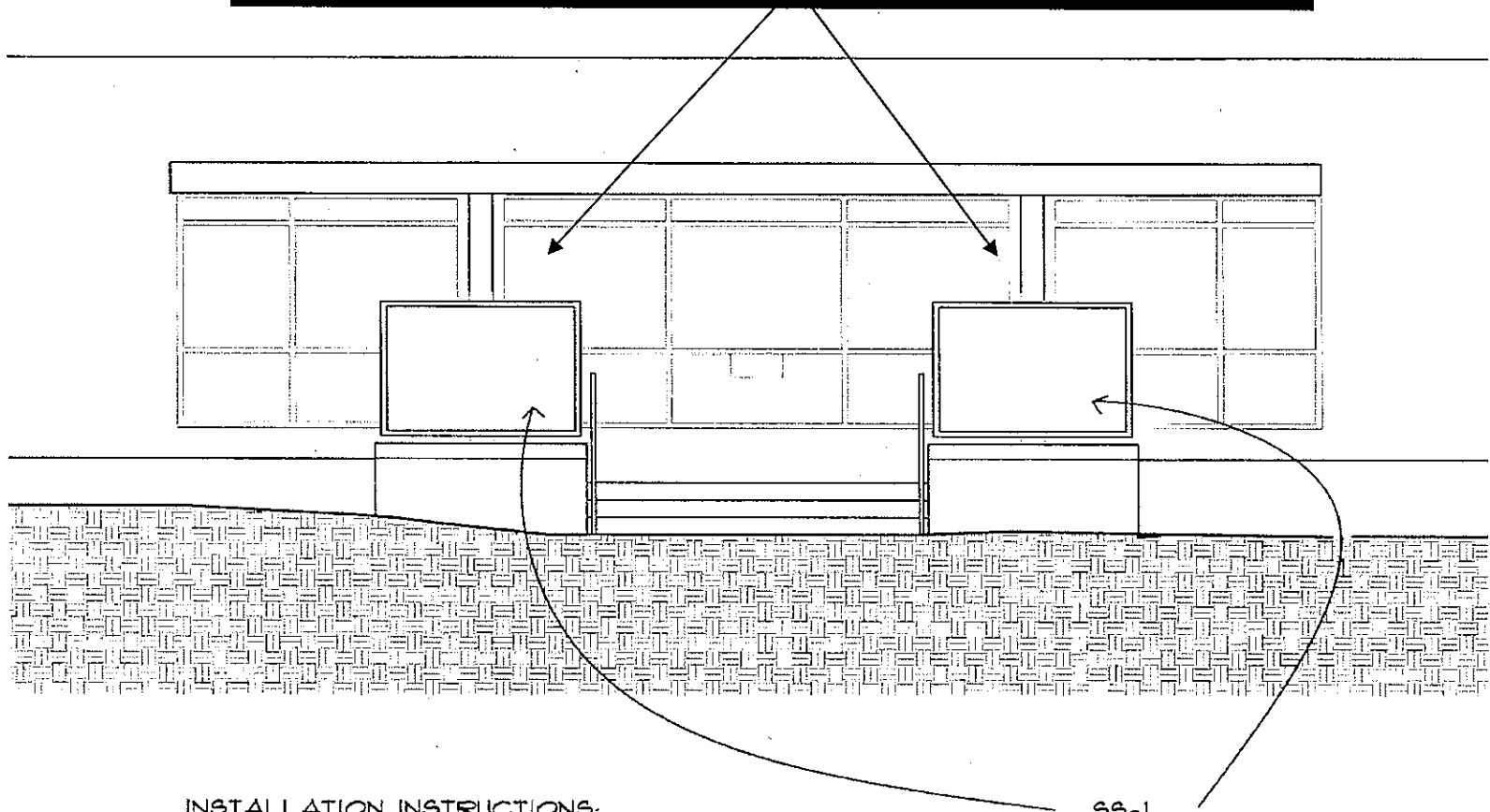

INSTALLATION INSTRUCTIONS:
(PROVIDE INSTALLATION
INSTRUCTIONS FROM AVI
SIGNS)

SS-1
DIGITAL DISPLAY SIGNS
BY OTHERS. INSTALLATION
INCLUDED IN CONTRACT.

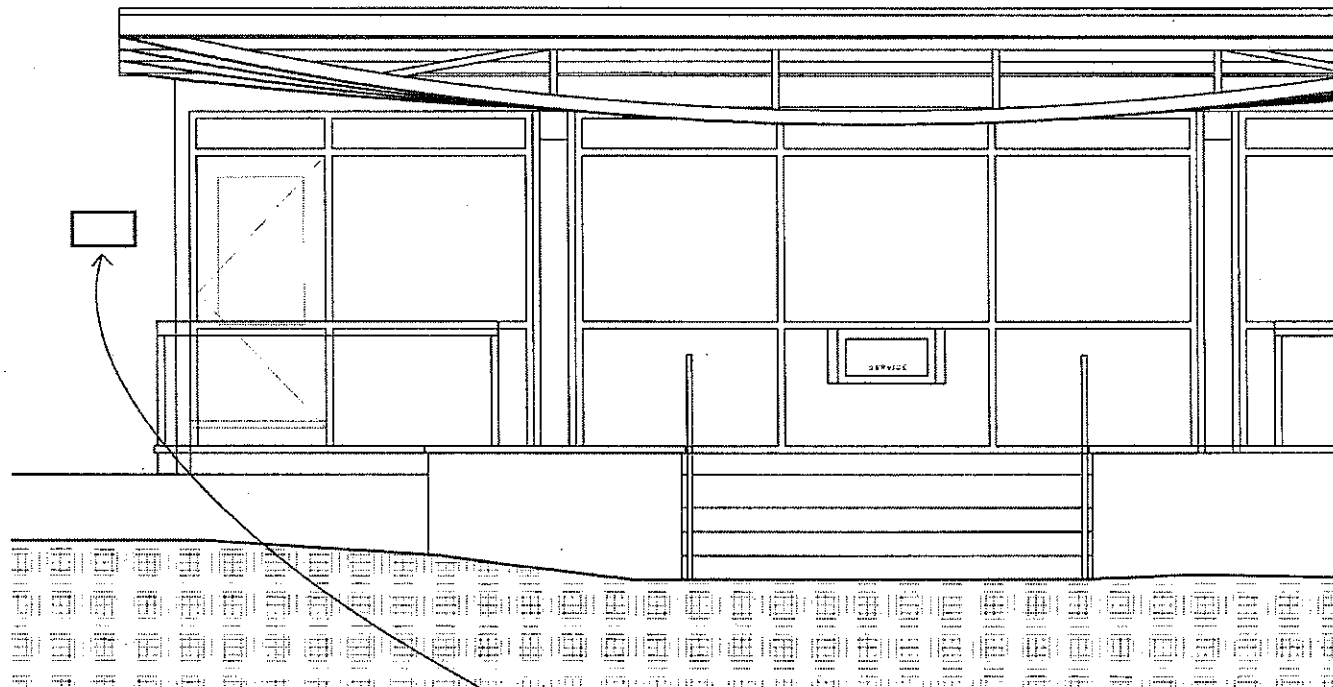

SS-2 10"x18" BRUSHED
ALUMINUM PLAQUE MOUNTED
ON BUILDING. 1-3/4" ENGRAVED
LETTERS. ALUMINUM TRIM AND
LETTERS WITH BLACK
BACKGROUND COLOR. SIMILAR
TO FAST SIGNS NAMEPLATES.
VERIFY FONT TYPE AND SIZE
WITH LIBRARY.

Project of the City of Milwaukee with a
Generous Gift from the Schoenleber Foundation

New signage over
entrance doors

CENTENNIAL HALL

SS-7A ADA SIGNAGE. CLEAR
ANODIZED ALUMINUM 5"
SYMBOL MOUNTED ON DOOR.

SS-7B 5" CLEAR ANODIZED
ALUMINUM LETTERS.
HELVETICA BOLD FONT
SIMILAR TO CAST METAL
LETTERS BY GEMINI
INCORPORATED OR
ARCHITECT APPROVED
EQUAL. STUD INSTALLATION
NO MORE THAN 1/2" SPACING
FROM WALL. SIGN HAS NO
ILLUMINATION.



CENTENNIAL HALL

CERTIFICATE OF APPROPRIATENESS APPLICATION FORM
Incomplete applications will not be processed for Commission review. Please print legibly.

1. HISTORIC NAME OF PROPERTY OR HISTORIC DISTRICT: (if known)

MILWAUKEE PUBLIC LIBRARY

ADDRESS OF PROPERTY: 814 WEST WISCONSIN AVE, MILWAUKEE, WI

2. NAME AND ADDRESS OF OWNER:

Name(s): MILWAUKEE PUBLIC LIBRARY

Address: 814 WEST WISCONSIN AVE, MILWAUKEE, WI

City: _____ State: _____ ZIP 53233-1309

Email: _____

Telephone number (area code & number) Daytime: (____) ____ - ____ Evening: (____) ____ - ____

3. APPLICANT, AGENT OR CONTRACTOR: (if different from owner)

Name(s): LIHLEIN WILSON ARCHITECTS, INC (MARK POUCHKE)

Address: 302 E. MICHIGAN ST, SUITE 400

City: MILWAUKEE State: WI ZIP Code: 53202

Email: markpouchlein-wilson.com

Telephone number (area code & number) Daytime: (414) 271-8899 Evening: (414) 975-1888

4. ATTACHMENTS

A. REQUIRED FOR ALL PROJECTS:

____ Photographs of affected areas & all sides of the building (annotated photos recommended)

☒ Sketches and Elevation Drawings (1 full size and 2 reduced to 11" x 17" or 8 1/2" x 11")

____ Material and Design Specifications (see reverse side)

B. NEW CONSTRUCTION/DEMOLITION ALSO REQUIRES:

____ Floor Plans (1 full size and 1 reduced to 11" x 17")

____ Site Plan showing location of project and adjoining structures and fences

____ Other (explain):

**PLEASE NOTE: YOUR APPLICATION CANNOT BE PROCESSED UNLESS
BOTH SIDES OF THIS FORM ARE PROPERLY COMPLETED.**

5. DESCRIPTION OF PROJECT:

Describe all existing features that will be affected by proposed work. Please specify the condition of materials, design, and dimensions of each feature (additional pages may be attached)

Photo No. _____

Drawing No. _____

- A. Describe all proposed work, materials, design, dimensions and construction technique to be employed (additional pages may be attached)

NEW EXTERIOR SIGNAGE AT NORTHEAST CORNER OF BUILDING ASSOCIATED WITH PREVIOUSLY REVIEWED DRIVE-UP BOOK TRANSACTION WINDOW.
WORK CONSISTS OF DIGITAL SIGN BOARDS, ALUM. CHANNEL LETTERS ON EXIST FACADE AND MINOR DIRECTIONAL SIGNS. (SEE ATTACHMENT OF PROPOSED WORK.)

Photo No. _____

Drawing No. _____

6. SIGNATURE OF APPLICANT:

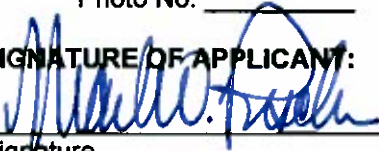
Signature

MARK W. PASCHKE
Print or type name

11/18/2010
Date

This form and all supporting documentation **MUST** arrive by 12:00 noon on the deadline date established to be considered at the next Historic Preservation Commission Meeting. Any information not provided to staff in advance of the meeting will not be considered by the Commission during their deliberation. Please call if you have any questions and staff will assist you.

Hand Deliver Form to: _____ or
Historic Preservation Division
809 North Broadway – 1st Floor
Milwaukee, WI 53202

Mail Form to:
Historic Preservation Division
809 N. Broadway
Milwaukee, WI 53202

PHONE: 414.286-5712

FAX: 414. 286-0232

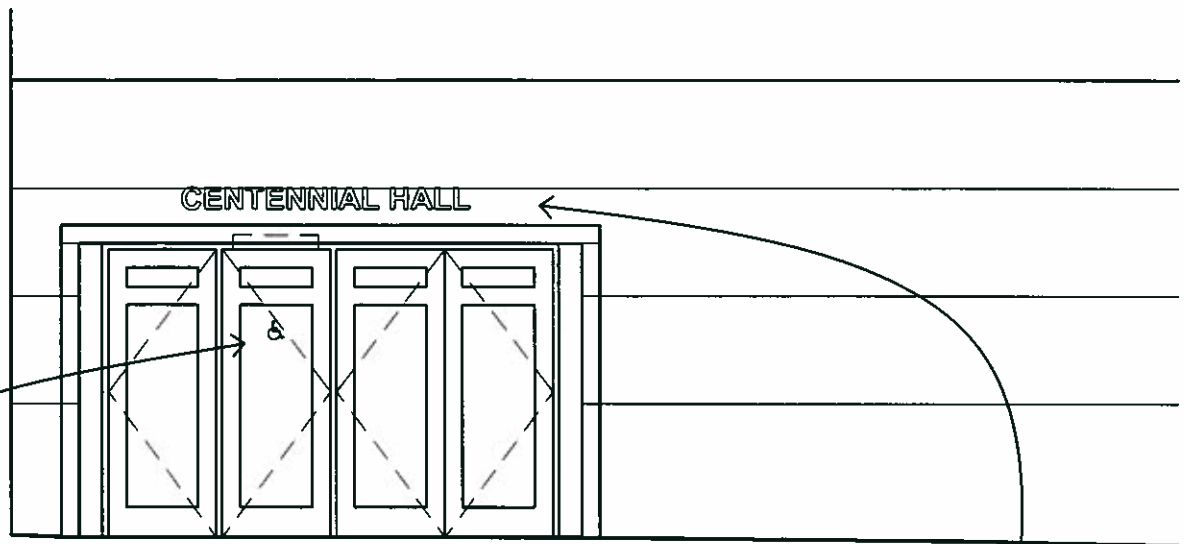

SS-7A ADA SIGNAGE. CLEAR ANODIZED ALUMINUM 5" SYMBOL MOUNTED ON DOOR.

SS-7B 5" CLEAR ANODIZED ALUMINUM LETTERS. HELVETICA BOLD FONT SIMILAR TO CAST METAL LETTERS BY GEMINI INCORPORATED OR ARCHITECT APPROVED EQUAL. STUD INSTALLATION NO MORE THAN 1/2" SPACING FROM WALL. SIGN HAS NO ILLUMINATION.



CENTENNIAL HALL

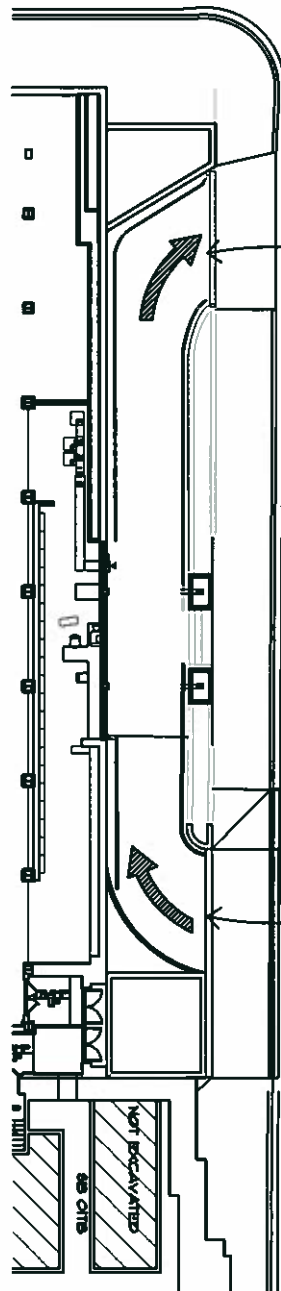

SS-4 DIRECTIONAL SIGNAGE
TO BE PAINTED IN YELLOW
ON CONCRETE PAVED AREA.
CONTRACTOR TO PROVIDE
FINAL DRAWING OF ARROWS
AND DIMENSIONS TO
ARCHITECT FOR REVIEW.

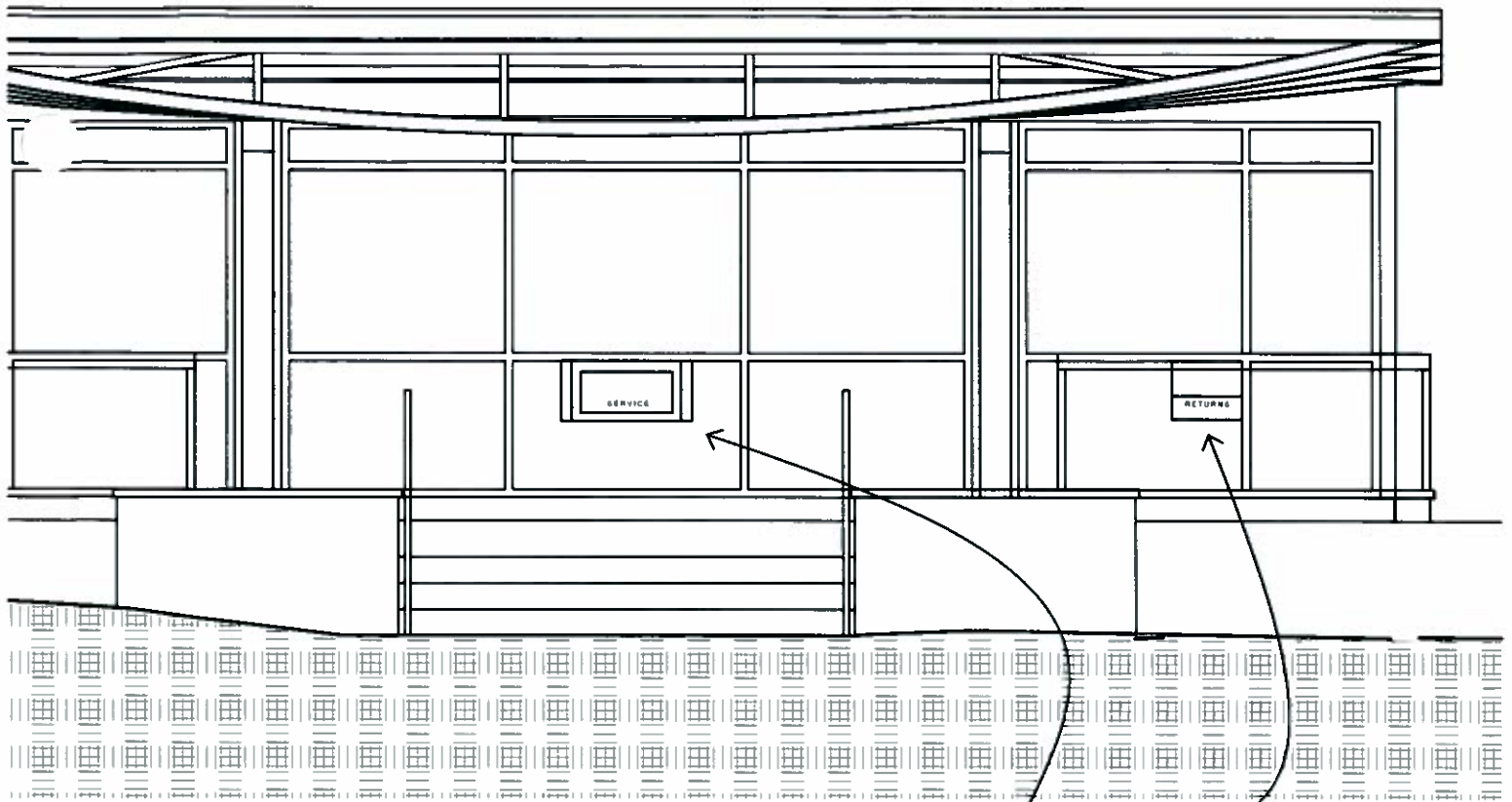

SS-6 1-3/4" BLACK VINYL
DIE CUT LETTERS ON RETURN
AND TRANSACTION DRAWER
VERIFY FONT TYPE AND SIZE
WITH LIBRARY.

Service

Returns

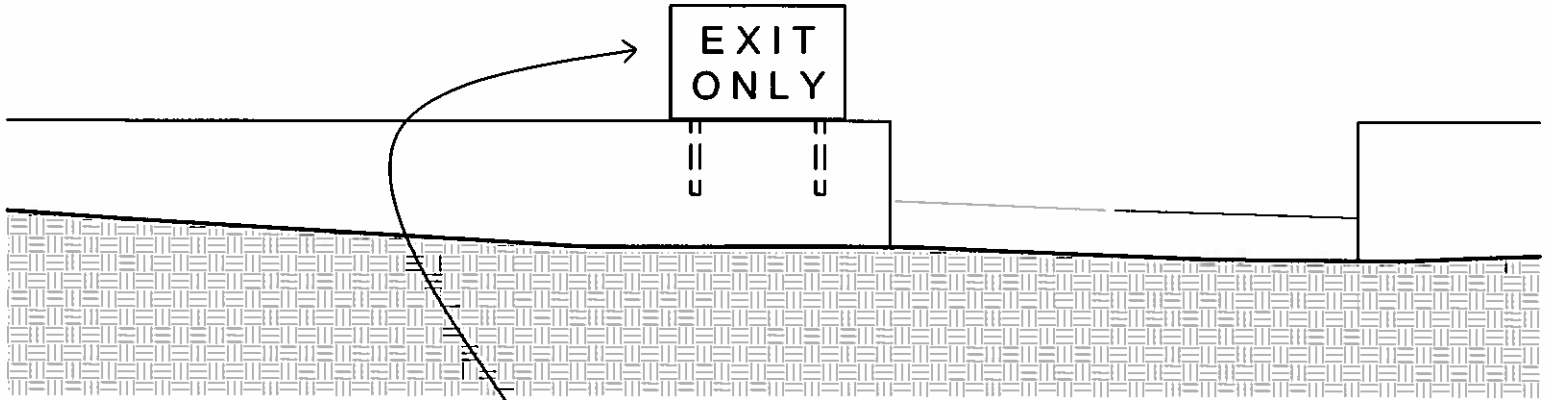

SS-5 FIXED DOUBLE POST
ALUMINUM DIRECT BURIAL IN
PLANT BED. WITH 18"x24" WHITE
SIGN AND 5" PAINTED BLACK
LETTERS. HELVETICA BOLD
FONT. VERIFY FONT TYPE AND
SIZE WITH LIBRARY.

EXIT
ONLY

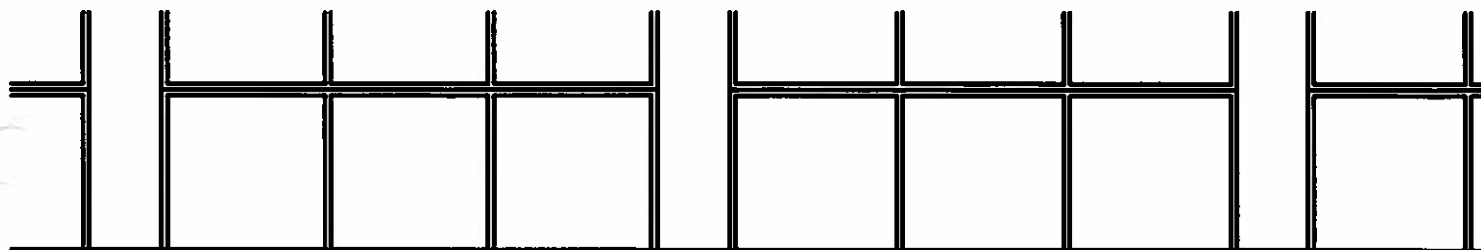

MILWAUKEE PUBLIC LIBRARY DRIVE-UP

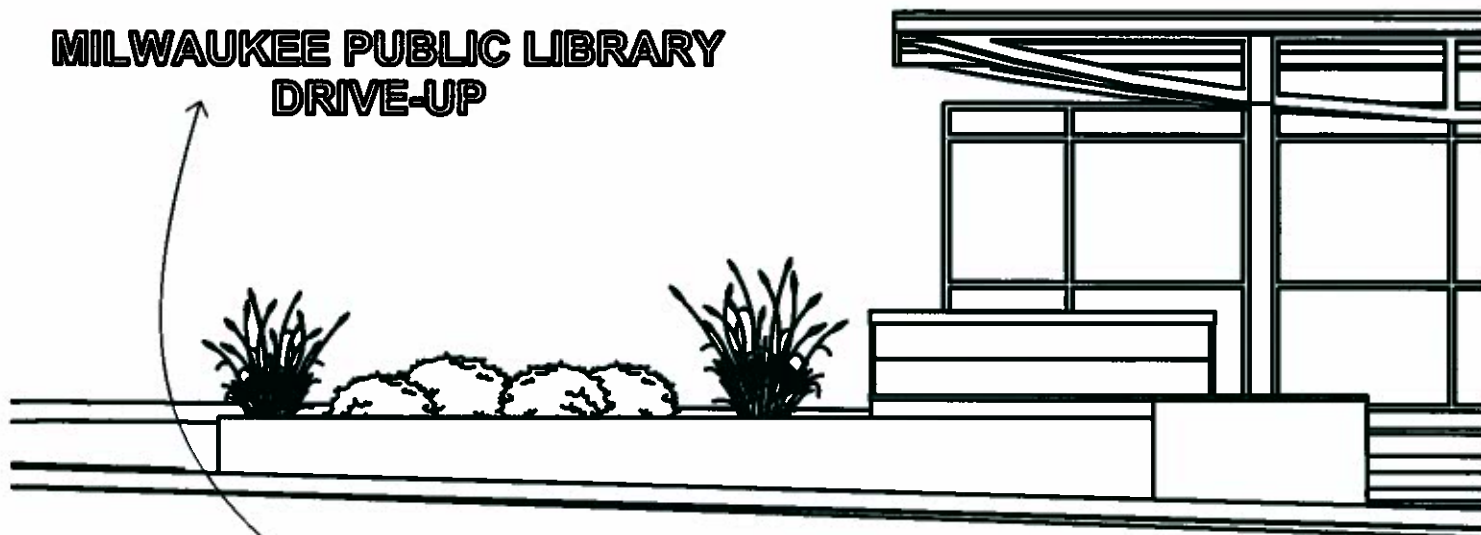

SS-3 7" CLEAR ANODIZED
ALUMINUM LETTERS.
HELVETICA BOLD FONT
SIMILAR TO CAST METAL
LETTERS BY GEMINI
INCORPORATED OR
ARCHITECT APPROVED
EQUAL STUD INSTALLATION
NO MORE THAN 1/2" SPACING
FROM WALL. SIGN HAS NO
ILLUMINATION.

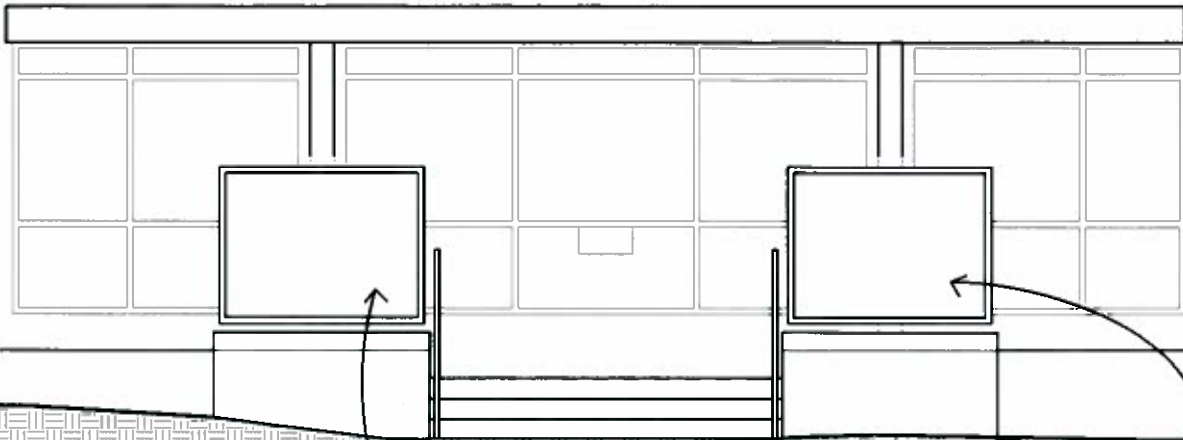

INSTALLATION INSTRUCTIONS:
(PROVIDE INSTALLATION
INSTRUCTIONS FROM AVI
SIGNS)

SS-1
DIGITAL DISPLAY SIGNS
BY OTHERS. INSTALLATION
INCLUDED IN CONTRACT.

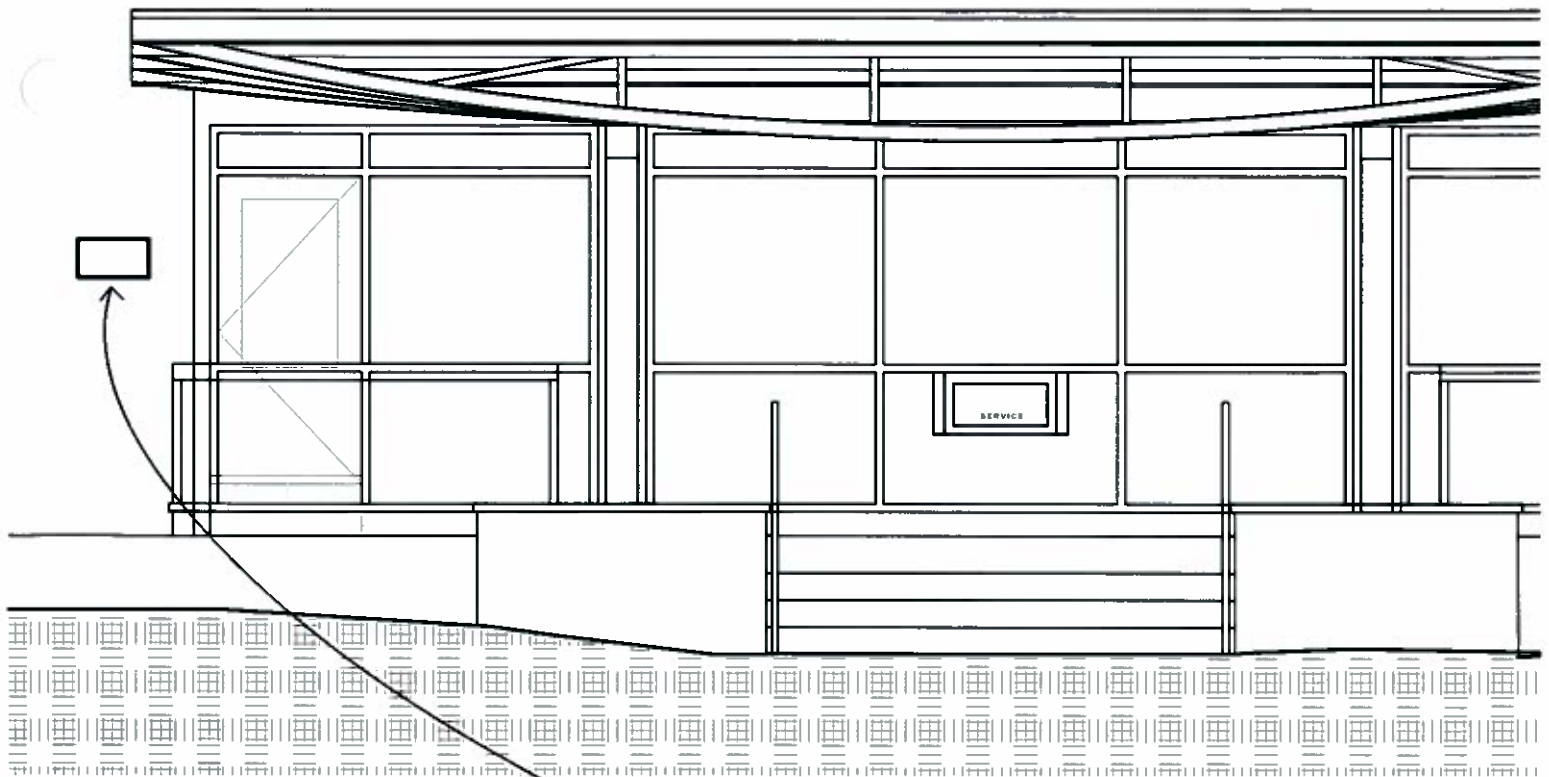

SS-2 10"x18" BRUSHED ALUMINUM PLAQUE MOUNTED ON BUILDING. 1-3/4" ENGRAVED LETTERS. ALUMINUM TRIM AND LETTERS WITH BLACK BACKGROUND COLOR SIMILAR TO FAST SIGNS NAMEPLATES. VERIFY FONT TYPE AND SIZE WITH LIBRARY.

Project of the City of Milwaukee with a Generous Gift from the Schoenleber Foundation



Title SIGNAGE ELEVATIONS
SCALE: 1/4"=1'-0"

Project MPL-DRIVE UP

Project Number 09-129

Date 11/10/10

Drawn By SEM

Drawing No.

SS-2

