Reset Form

MILWAUKEE
HISTORIC
PRESERVATION
COMMISSION
living with history

'E OF APPROPRIATENESS APPLICATION FORM

te applications will not be processed for Commission review.
Please print legibly.

:RTY OR HISTORIC DISTRICT: (if known)

2563 N. 47th St. Milwaukee, WI 53210

WNER:

Name(s): Timothy Zielke

Address: 2563 N. 47th St.

City: Milwaukee State: WI ZIP: 53210

Email: tmzielke@gmail.com

Telephone number (area code & number) Daytime: Evening:

3. **APPLICANT, AGENT OR CONTRACTOR:** (if different from owner)

Name(s): John Wesley Jr.

Address: 3731 N. 41st St.

City: Milwaukee State: WI ZIP Code: 53216

Email: wesleyconstructionLLC@gmail.com

Telephone number (area code & number) Daytime: (414) 722-5698 Evening:

4. **ATTACHMENTS:** (Because projects can vary in size and scope, please call the HPC Office at 414-286-5712 for submittal requirements)

A. **REQUIRED FOR MAJOR PROJECTS:**

✓ Photographs of affected areas & all sides of the building (annotated photos recommended)

✓ Sketches and Elevation Drawings (1 full size and 1 reduced to 11" x 17" or 8 ½" x 11")
A digital copy of the photos and drawings is also requested.

✓ Material and Design Specifications (see next page)

B. **NEW CONSTRUCTION ALSO REQUIRES:**

____ Floor Plans (1 full size and 1 reduced to a maximum of 11" x 17")

____ Site Plan showing location of project and adjoining structures and fences

PLEASE NOTE: ***YOUR APPLICATION CANNOT BE PROCESSED UNLESS <u>BOTH PAGES</u> OF THIS FORM ARE PROPERLY COMPLETED AND SIGNED.***

5. **DESCRIPTION OF PROJECT:**

Tell us what you want to do. Describe all proposed work including materials, design, and dimensions. Additional pages may be attached via email.

-Remove damaged front concrete stepsand
-landing.
- The landing is approx (41sqft) of concrete.
- The steps (concrete) are approx (40-45 sqft of concrete.
- Install concrete steps and landing to its original form without any changes to square footage or design.

6. **SIGNATURE OF APPLICANT:**

John M. Wesley Jr.
Signature

John M. Wesley Jr.
Please print or type name

5-20-22
Date

This form and all supporting documentation MUST arrive by 4:00 pm (11:59 pm via email) on the deadline date established to be considered at the next Historic Preservation Commission Meeting. Any information not provided to staff in advance of the meeting will not be considered by the Commission during their deliberation. Please call if you have any questions and staff will assist you.

Mail or Email Form to:
Historic Preservation Commission
City Clerk's Office
841 N. Broadway, Rm. B1
Milwaukee, WI 53202

PHONE: (414) 286-5712 or 286-5722 hpc@milwaukee.gov **www.milwaukee.gov/hpc**

Or click the SUBMIT button to automatically email this form for submission.

SUBMIT

TIMOTHY ZIELKE

2563 N 47th Street
Milwaukee, WI 53210

East side

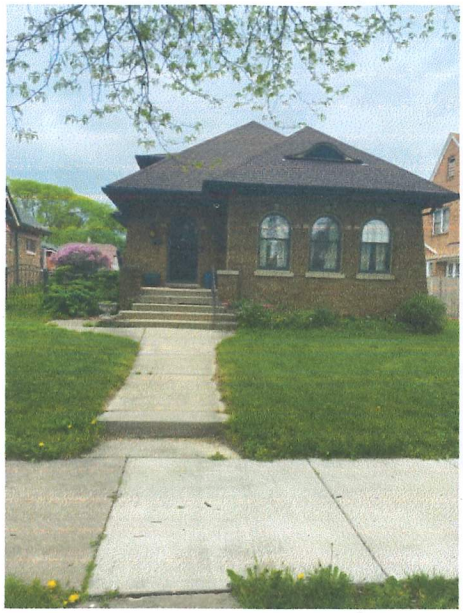

West side

South side

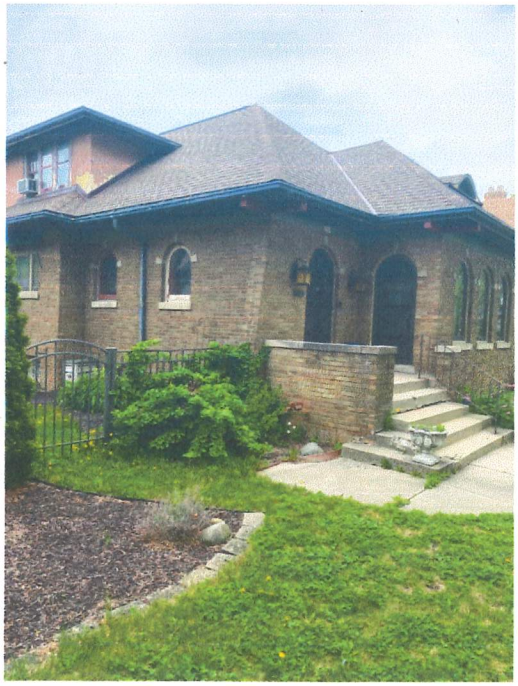

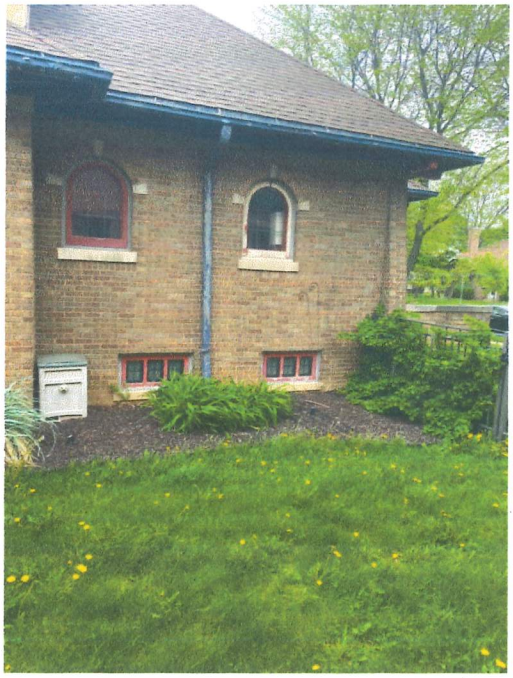

North side