

DEMO NOTES:
 ALL WALLS AND CEILINGS TO BE REMOVED
 FLOORING TO BE REMOVED (ASSUME EXISTING LAYER,
 HARDWOOD FLOORING AND SUBSTRATE)

REMOVE SOFFIT AND
 EXISTING EXHAUST FAN

WALL IS BUILT OUT 6IN
 ASSUMING TO COVER ORIGINAL DOOR
 AND STEP TO MAIN STAIRS
 REMOVE AND BRING WALL BACK TO ORIGINAL

REMOVE WALL

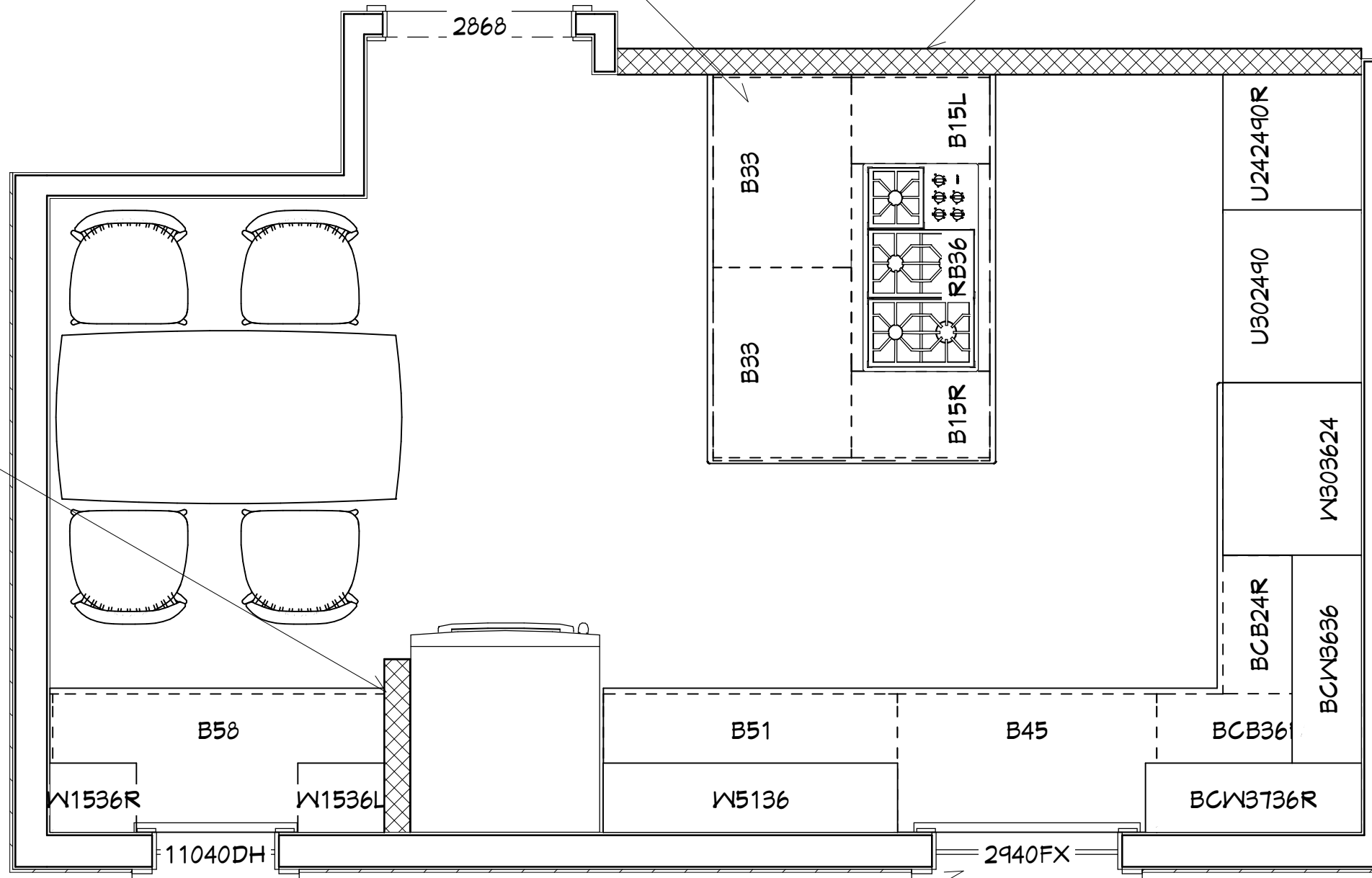

REMOVE EXISTING WINDOW
 OPEN TO ORIGINAL 3-WINDOW DESIGN

EXISTING KITCHEN

1/2" = 1'

SHEET NUMBER

1

REVISION #:

DEMO PLAN

DATE:

DRAWN BY:

FOLEY RESIDENCE

STORY HILL
 RENOVATIONS

12040 W FEERICK STREET, UNIT F, WAUWATOSA, WI 53222

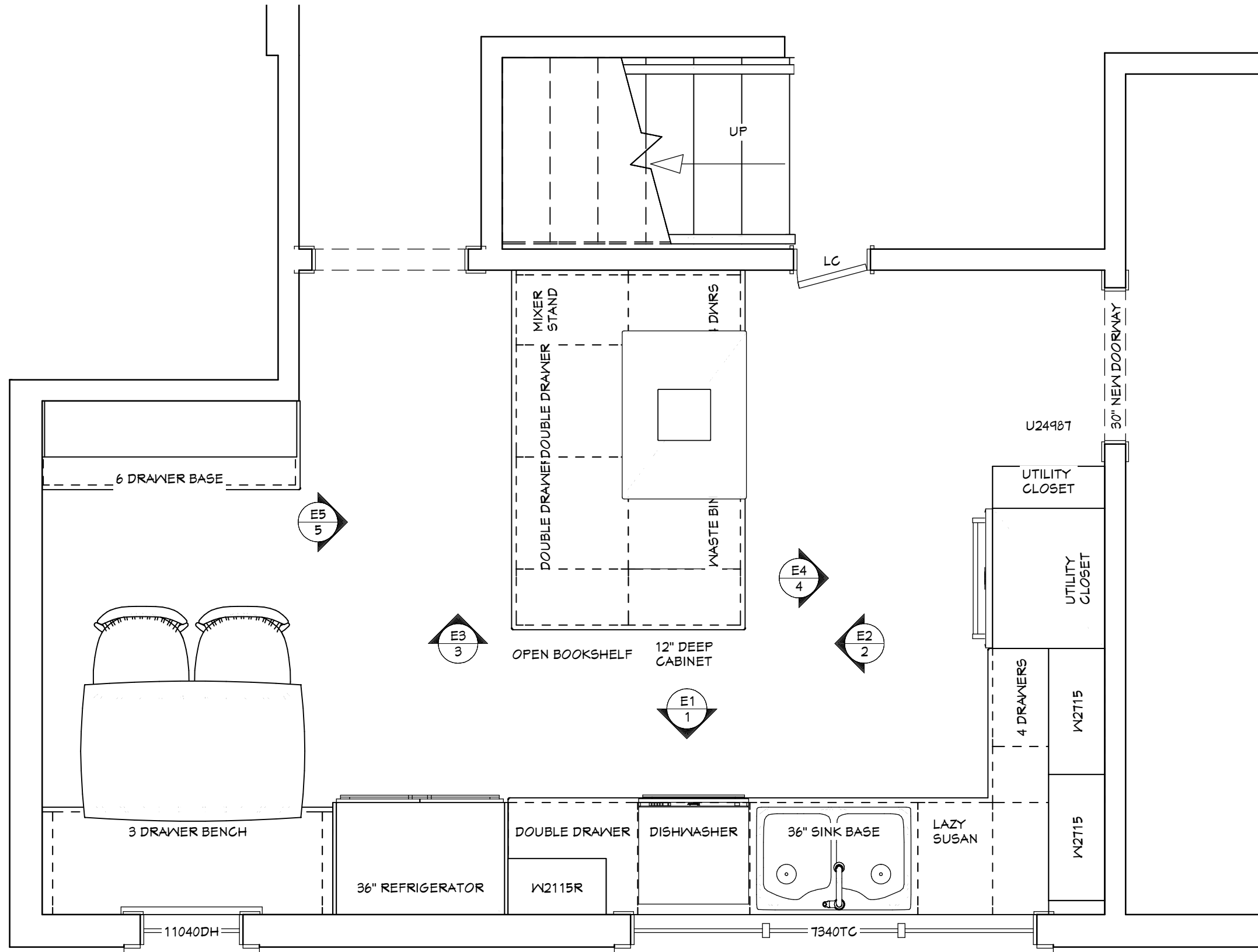

PROPOSED KITCHEN

1/2" = 1'

SHEET NUMBER

2

REVISION #:

FLOOR PLAN

DATE:

DRAWN BY:

FOLEY RESIDENCE

STORY HILL
RENOVATIONS

12040 W FEERICK STREET, UNIT F, WAUWATOSA, WI 53222

ELECTRICAL NOTES:
SINK WILL HAVE PUSH BUTTON DISPOSAL SWITCH

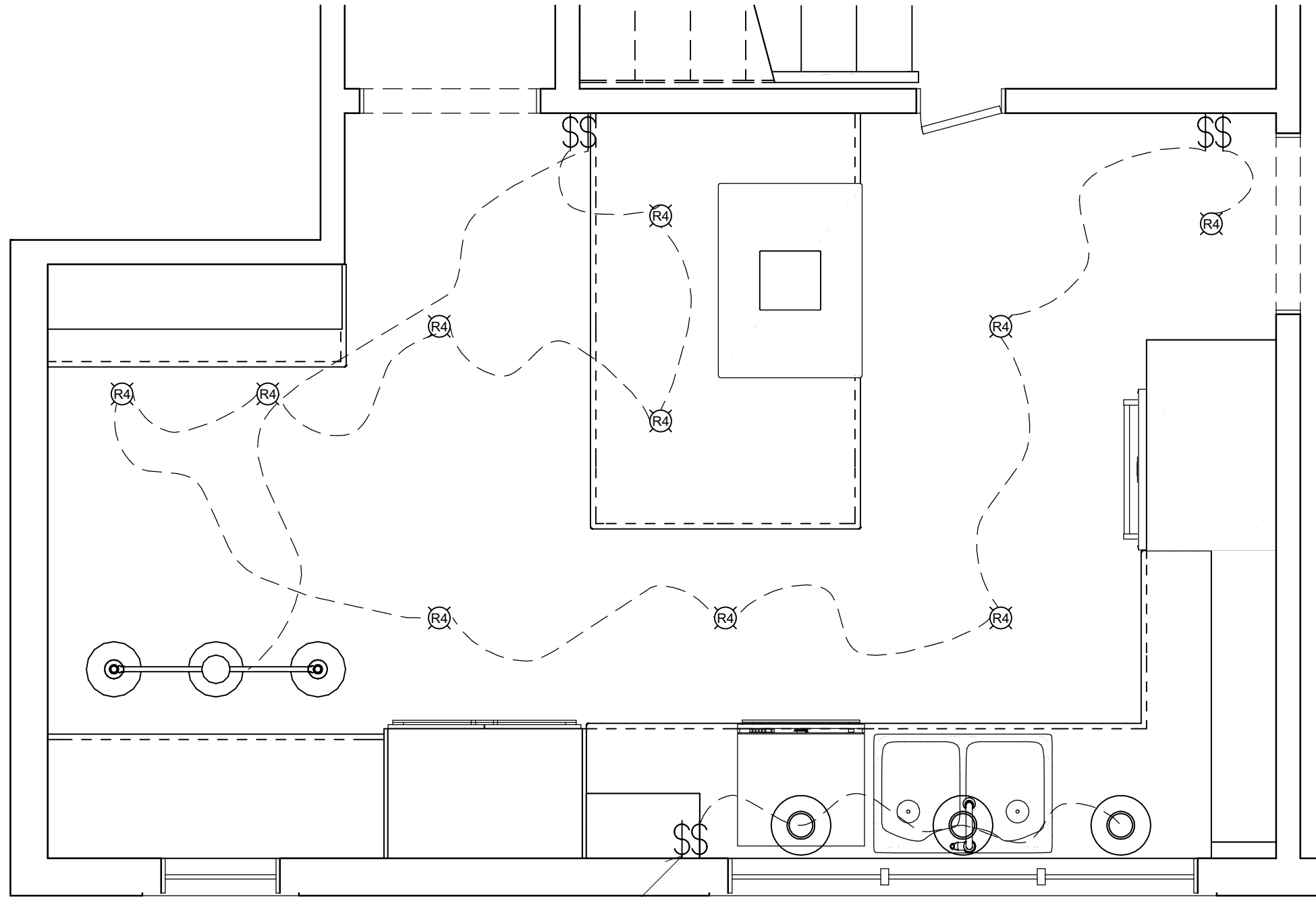

UNDERCABINET LIGHT SWITCH
UNDERCABINET LIGHTS TO BE LED TAPE

ELECTRICAL PLAN

1/2" = 1'

SHEET NUMBER

3

REVISION #:

ELECTRICAL PLAN

DATE:

DRAWN BY:

FOLEY RESIDENCE

STORY HILL
RENOVATIONS



12040 W FEERICK STREET, UNIT F, WAUWATOSA, WI 53222

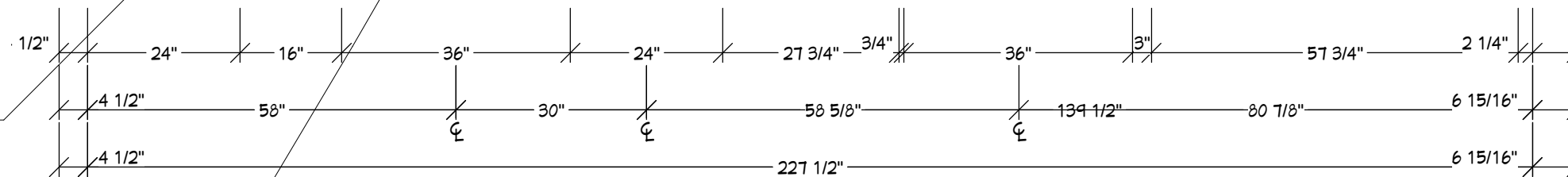
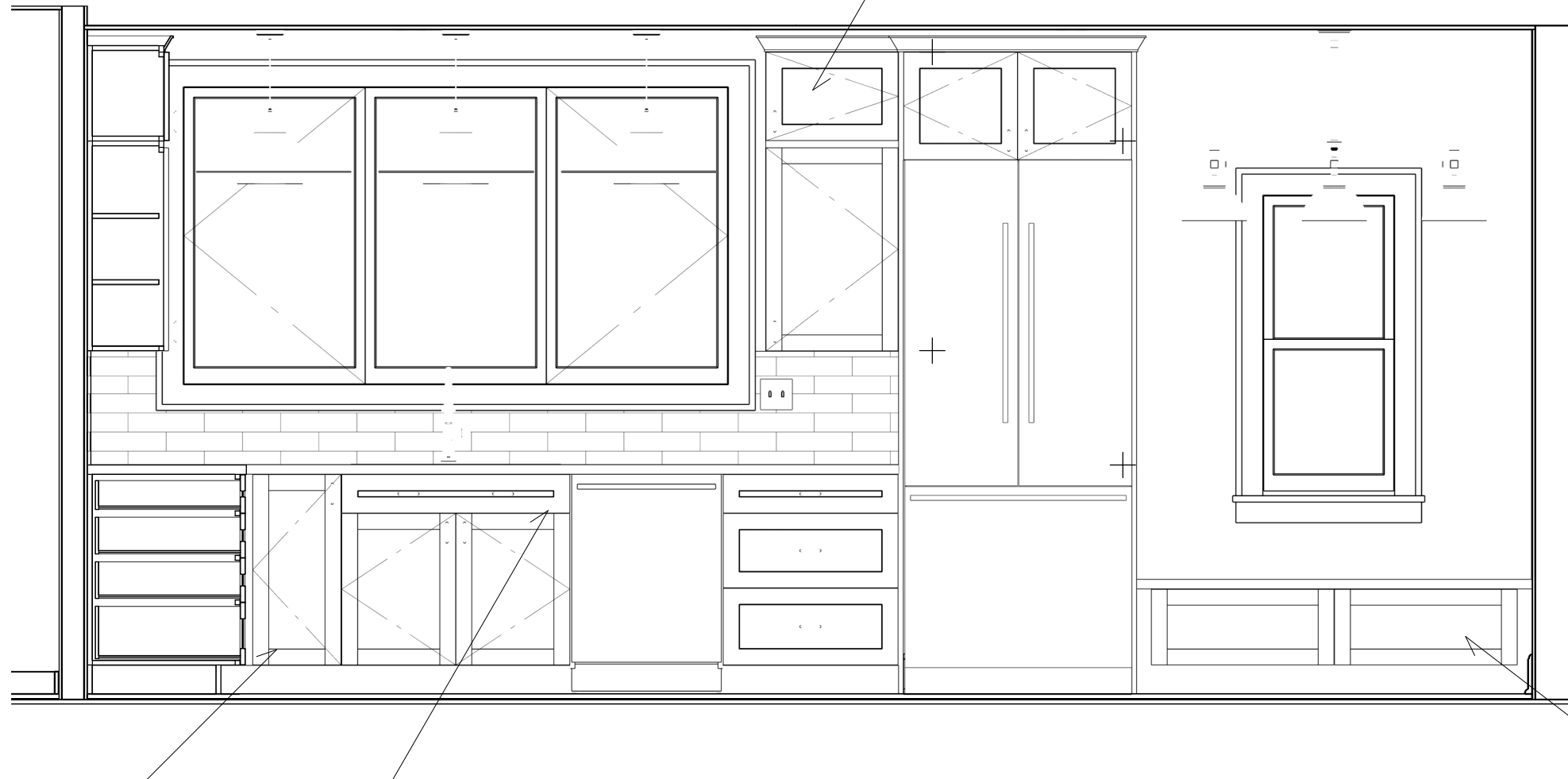
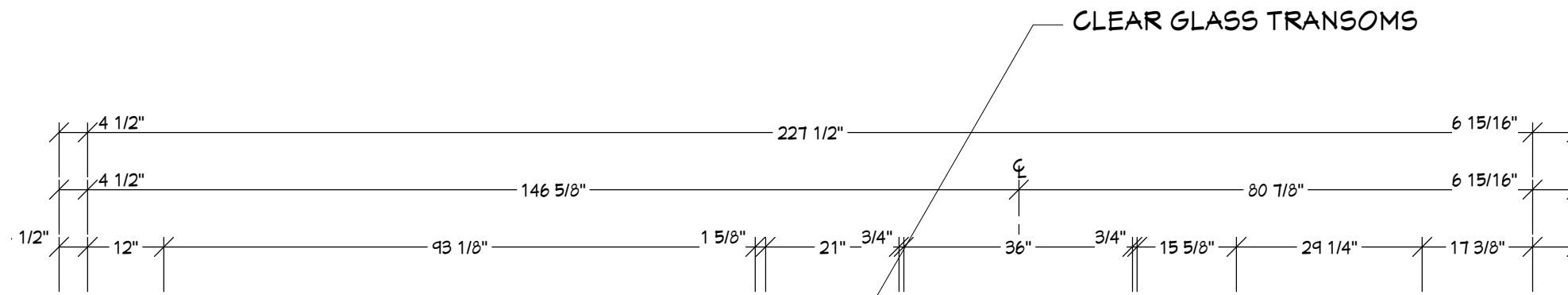

LAZY SUSAN
(3) ROTATING SHELVES

SINK BASE WITH
TILT OUT TRAY

BENCH SEATING
WITH DRAWERS

CLEAR GLASS TRANSOMS

E1: NORTH ELEVATION

1/2" = 1'

SHEET NUMBER

4

REVISION #:

ELEVATION

FOLEY RESIDENCE

DATE:

DRAWN BY:

STORY HILL
RENOVATIONS

12040 W FEERICK STREET, UNIT F, WAUWATOSA, WI 53222

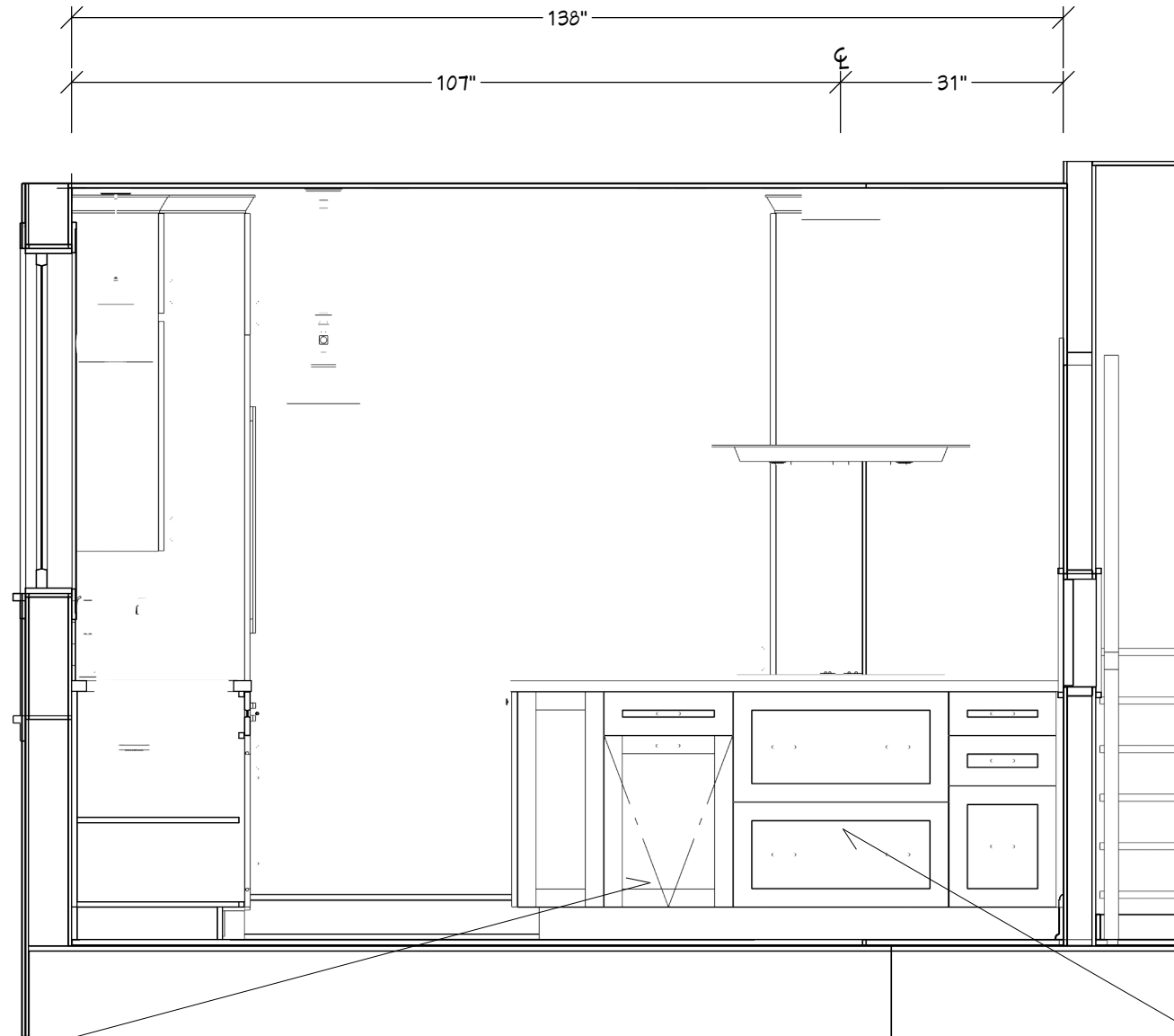

DOUBLE WASTE BINS

STORAGE FOR POTS & PANS

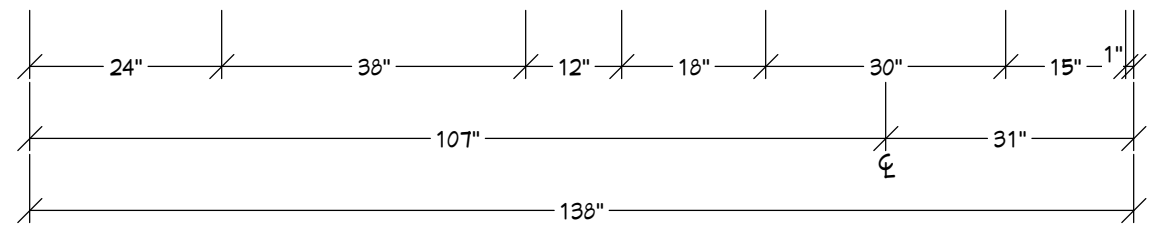

E2: EAST ELEVATION

1/2" = 1'

SHEET NUMBER
5
REVISION #:

ELEVATION
DRAWN BY: DATE:

FOLEY RESIDENCE

STORY HILL
RENOVATIONS
12040 W FEERICK STREET, UNIT F, WAUWATOSA, WI 53222

CLEAR GLASS
FINISHED INTERIOR

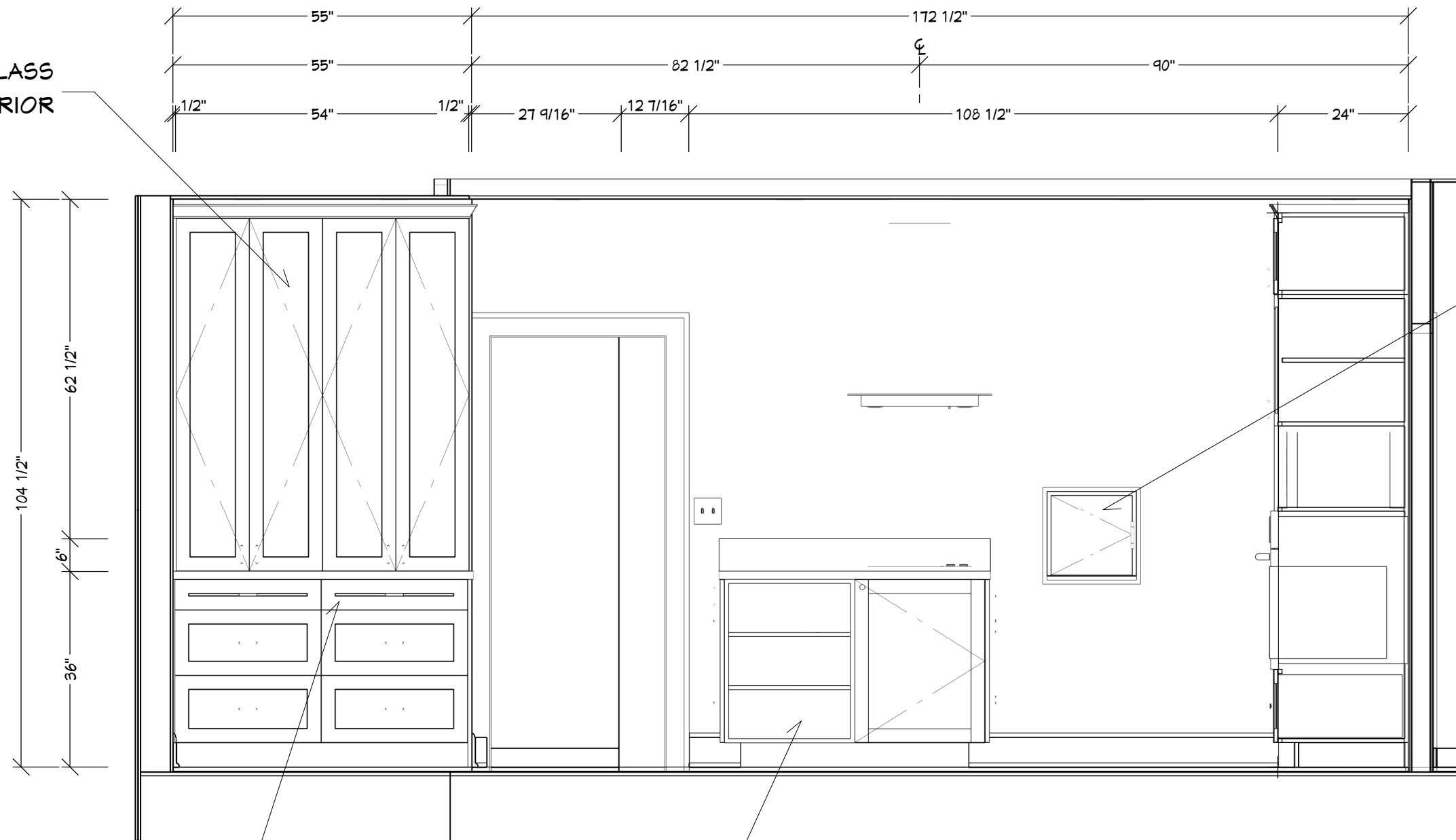

TWO TIER CUTLERY DIVIDER

OPEN BOOKSHELF

LAUNDRY CHUTE
DOOR TO MATCH

E3: SOUTH ELEVATION

1/2" = 1'

SHEET NUMBER
6
REVISION #

ELEVATION
DRAWN BY: DATE:

FOLEY RESIDENCE

STORY HILL
RENOVATIONS
12040 W FEERICK STREET, UNIT F, WAUWATOSA, WI 53222

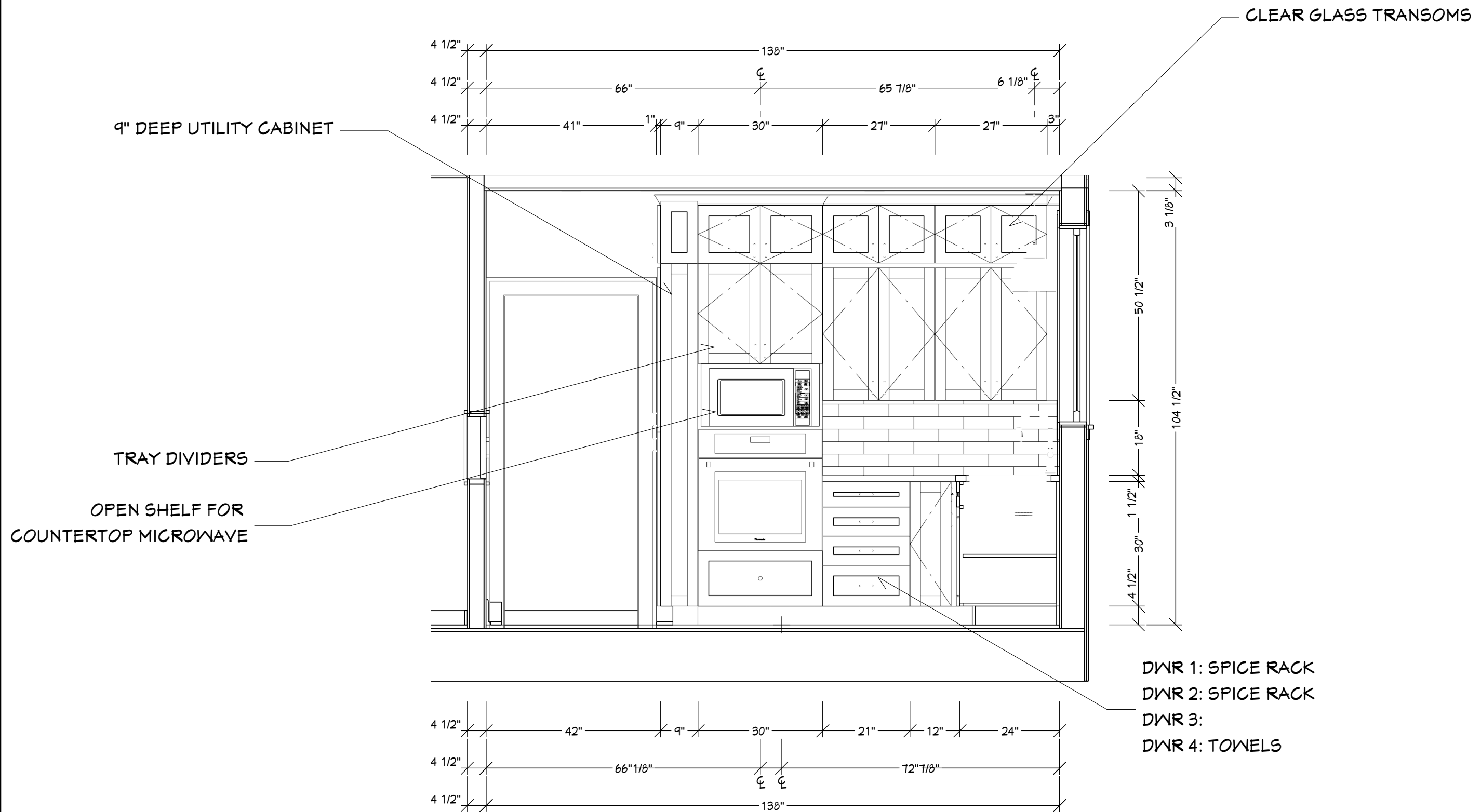

E4: WEST ELEVATION
1/2" = 1'

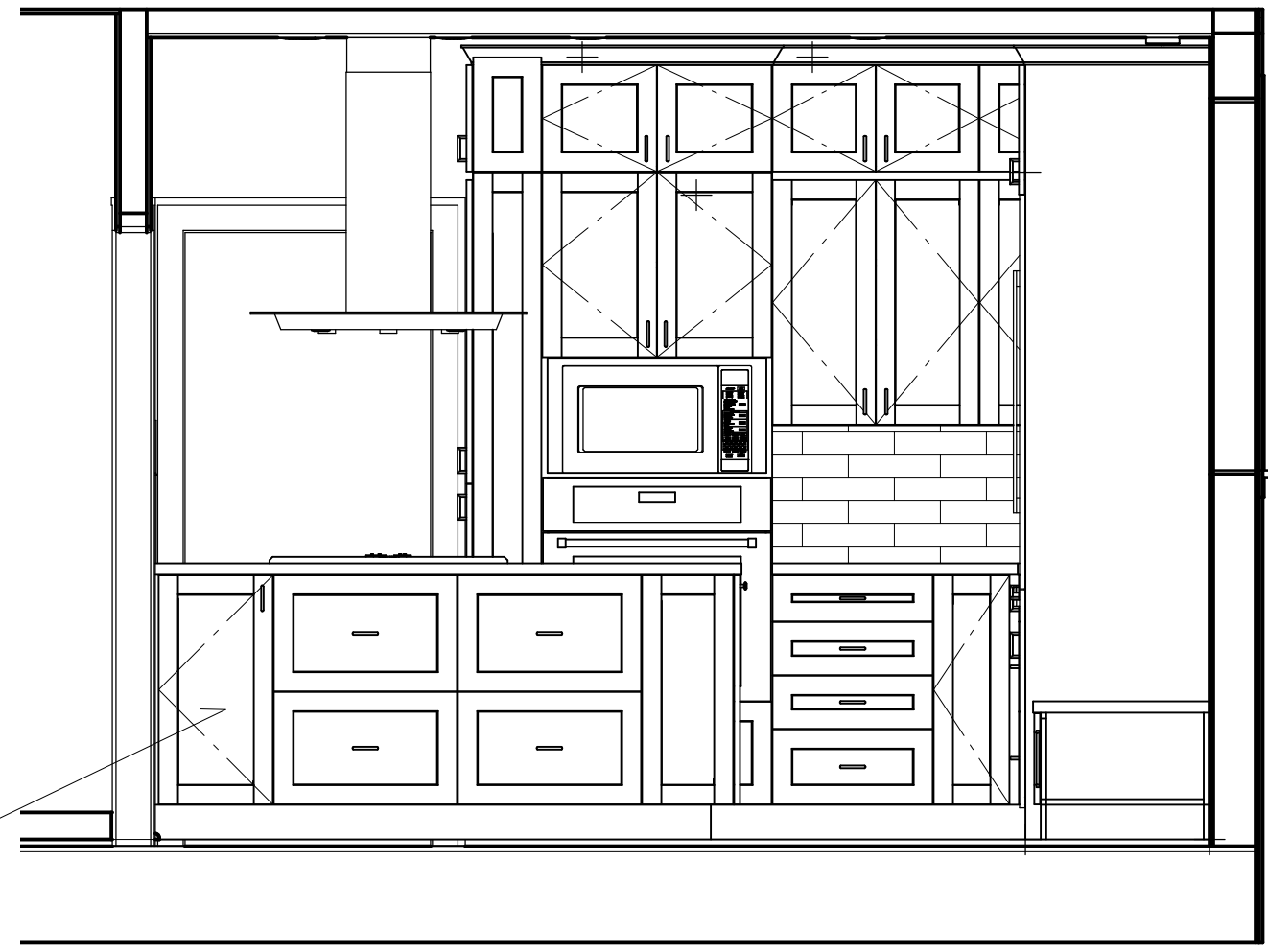
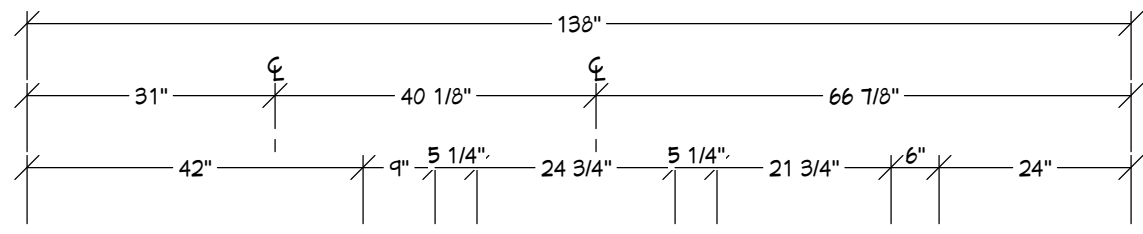

MIXER STAND LIFT

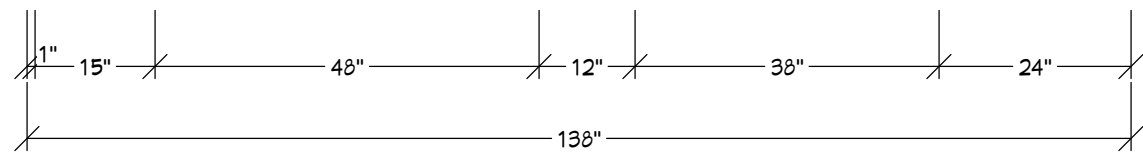

E4: WEST (ISLAND) ELEVATION

1/2" = 1'