



City of Milwaukee

City Hall
200 East Wells Street
Milwaukee, WI 53202

Meeting Agenda LICENSES COMMITTEE

ALD. JAMES A. BOHL, JR., CHAIR

Ald. Milele A. Coggs, Vice-Chair

Ald. Ashanti Hamilton, Ald. T. Anthony Zielinski, and Ald. Nik Kovac

Staff Assistant, Tobie Black (414) 286-2231

Fax: (414) 286-3456, E-mail: tblack@milwaukee.gov

Tuesday, January 5, 2010

8:00 AM

Room 301-B, City Hall

1. [091028](#) An ordinance relating to fees for late filing of applications for scale licenses and scanning devices and the fee for a duplicate scanning device license.

Sponsors: THE CHAIR

---NOTE: The following file has been scheduled for the purpose of entertaining a motion to place it on file. Please be advised that no public testimony will be taken.

2. [090411](#) An ordinance relating to citizenship and qualified alien status requirements for issuance of professional or commercial licenses or permits.

Sponsors: THE CHAIR

8:30 A.M.

3. [090863](#) Motion relating to the recommendations of the Licenses Committee relative to licenses.

Sponsors: THE CHAIR

Detailed information relating to the contents of files 2 and 3 may be found by searching under these numbers at <http://milwaukee.legistar.com/legislation>.

Alternatively, the complete files, including detailed information identifying the specific subject matters to be discussed at the meeting, may be inspected at the office of the License Division, Room 105, City Hall, 200 E. Wells St., Milwaukee, 53202, Monday through Friday, between the hours of 8:15 a.m. and 4:30 p.m.

---The following files may be placed on file as no longer needed:

4. [091081](#) Motion relating to the new application for a food dealer license of Augustus Allen for the premises at 2647 N. 27th Street doing business as "King and Sons Videos, Games and Sweet Shop" in the 15th Aldermanic District.

Sponsors: THE CHAIR

5. [091083](#) Motion relating to the new application for a food dealer license of Kilimanjaro Grocery, LLC for the premises at 6730 W. Villard Avenue doing business as "Kilimanjaro Grocery" in the 2nd Aldermanic District.

Sponsors: THE CHAIR

This meeting will be webcast live at www.milwaukee.gov/channel25.

Members of the Common Council and its standing committees who are not members of this committee may attend this meeting to participate or to gather information. Notice is given that this meeting may constitute a meeting of the Common Council or any of its standing committees, although they will not take any formal action at this meeting.

Upon reasonable notice, efforts will be made to accommodate the needs of persons with disabilities through sign language interpreters or auxiliary aids. For additional information or to request this service, contact the Council Services Division ADA Coordinator at 286-2998, (FAX)286-3456, (TDD)286-2025 or by writing to the Coordinator at Room 205, City Hall, 200 E. Wells Street, Milwaukee, WI 53202.

Limited parking for persons attending meetings in City Hall is available at reduced rates (5 hour limit) at the Milwaukee Center on the southwest corner of East Kilbourn and North Water Street. Parking tickets must be validated in Room 205, (City Clerk's Office) or the first floor Information Booth in City Hall.

Persons engaged in lobbying as defined in s. 305-43-4 of the Milwaukee Code of Ordinances are required to register with the City Clerk's Office License Division. Registered lobbyists appearing before a Common Council committee are required to identify themselves as such. More information is available at www.milwaukee.gov/lobby.



Legislation Details (With Text)

File #: 091028 **Version:** 0

Type: Ordinance **Status:** In Committee

File created: 12/1/2009 **In control:** LICENSES COMMITTEE

On agenda: **Final action:**

Effective date:

Title: An ordinance relating to fees for late filing of applications for scale licenses and scanning devices and the fee for a duplicate scanning device license.

Sponsors: THE CHAIR

Indexes: FEES, LICENSES, WEIGHTS AND MEASURES

Attachments: Fiscal Note, Hearing Notice List

Date	Ver.	Action By	Action	Result	Tally
12/1/2009	0	COMMON COUNCIL	ASSIGNED TO		
12/29/2009	0	LICENSES COMMITTEE	HEARING NOTICES SENT		

Number
091028
Version
ORIGINAL
Reference

Sponsor
THE CHAIR
Title

An ordinance relating to fees for late filing of applications for scale licenses and scanning devices and the fee for a duplicate scanning device license.

Sections
60-91-3-b am
60-91-4-c cr
60-91-4-d cr

Analysis

This ordinance amends the fee for filing of a late renewal application for a scale license from \$53 to \$49 to make the fee increase in 2010 consistent with similar fees.

The ordinance provides 2 additional fees relating to scanning devices which will be licensed for the first time beginning in 2010. The first additional fee is \$49 for filing a late application for a scanning device license. The second additional fee is \$10 for a duplicate scanning device license.

Body

The Mayor and Common Council of the City of Milwaukee do ordain as follows:

Part 1. Section 60-91-3-b of the code, as amended by file number 090259, effective January 1, 2010, is amended to read:

60-91. Weighing and Measuring Device Licenses.

3. SCALES.

b. The fee for the filing of a late renewal application ~~[[is \$53]]>>shall be \$49<<.~~

Part 2. Section 60-91-4-c and d of the code is created to read:

4. SCANNING DEVICES.

c. The fee for the filing of a late renewal application is \$49.

d. The fee for a duplicate scanning device license is \$10.

Part 3. This ordinance takes effect January 1, 2010.

LRB

APPROVED AS TO FORM

Legislative Reference Bureau

Date: _____

Attorney

IT IS OUR OPINION THAT THE ORDINANCE
IS LEGAL AND ENFORCEABLE

Office of the City Attorney

Date: _____

Requestor

Health Department

Drafter

LRB09458-2

RLW

11/23/2009

CITY OF MILWAUKEE FISCAL NOTE

A) DATE 12/29/09

FILE NUMBER: 091028

Original Fiscal Note ☒ Substitute ☐

SUBJECT: An ordinance relating to fees for late filing of applications for scale licenses and scanning devices and the fee for a duplicate scanning device license.

B) SUBMITTED BY (Name/title/dept./ext.): Kevin Hulbert/Health Department/X5747

C) CHECK ONE: ☐ ADOPTION OF THIS FILE AUTHORIZES EXPENDITURES

☐ ADOPTION OF THIS FILE DOES NOT AUTHORIZE EXPENDITURES; FURTHER COMMON COUNCIL ACTION NEEDED. LIST ANTICIPATED COSTS IN SECTION G BELOW.

☒ NOT APPLICABLE/NO FISCAL IMPACT.

D) CHARGE TO: ☐ DEPARTMENT ACCOUNT(DA) ☐ CONTINGENT FUND (CF)

☐ CAPITAL PROJECTS FUND (CPF) ☐ SPECIAL PURPOSE ACCOUNTS (SPA)

☐ PERM. IMPROVEMENT FUNDS (PIF) ☐ GRANT & AID ACCOUNTS (G & AA)

☐ OTHER (SPECIFY)

E) PURPOSE	SPECIFY TYPE/USE	ACCOUNT	EXPENDITURE	REVENUE	SAVINGS
SALARIES/WAGES:					
SUPPLIES:					
MATERIALS:					
NEW EQUIPMENT:					
EQUIPMENT REPAIR:					
OTHER:					
TOTALS					

F) FOR EXPENDITURES AND REVENUES WHICH WILL OCCUR ON AN **ANNUAL** BASIS OVER SEVERAL YEARS CHECK THE APPROPRIATE BOX BELOW AND THEN LIST EACH ITEM AND DOLLAR AMOUNT **SEPARATELY**.

<input type="checkbox"/> 1-3 YEARS	<input type="checkbox"/> 3-5 YEARS	
<input type="checkbox"/> 1-3 YEARS	<input type="checkbox"/> 3-5 YEARS	
<input type="checkbox"/> 1-3 YEARS	<input type="checkbox"/> 3-5 YEARS	

G) LIST ANY ANTICIPATED FUTURE COSTS THIS PROJECT WILL REQUIRE FOR COMPLETION:

H) COMPUTATIONS USED IN ARRIVING AT FISCAL ESTIMATE:

PLEASE LIST ANY COMMENTS ON REVERSE SIDE AND CHECK HERE ☐

NOTICES SENT TO FOR FILE: 091028

[illegible]



Legislation Details (With Text)

File #:	090411	Version:	0
Type:	Ordinance	Status:	In Committee
File created:	7/28/2009	In control:	LICENSES COMMITTEE
On agenda:		Final action:	
Effective date:			
Title:	An ordinance relating to citizenship and qualified alien status requirements for issuance of professional or commercial licenses or permits.		
Sponsors:	THE CHAIR		
Indexes:	LICENSES, PERMITS, SOCIAL CONCERNS		
Attachments:	Memorandum to Council Members, JB VanHollen Opinion, City Attorney Opinion, USDOJ Guidance, Letter to Organizations Regarding Ordinance, Press Release, Fiscal Note, Letter from the Hispanic Chamber of Commerce, City Attorney Opinion, Hearing Notice List		

Date	Ver.	Action By	Action	Result	Tally
7/28/2009	0	COMMON COUNCIL	ASSIGNED TO		
9/24/2009	0	LICENSES COMMITTEE	HEARING NOTICES SENT		
9/24/2009	0	LICENSES COMMITTEE	HEARING NOTICES SENT		
9/25/2009	0	PUBLIC SAFETY COMMITTEE	HEARING NOTICES SENT		
9/29/2009	0	LICENSES COMMITTEE	HELD TO CALL OF THE CHAIR	Pass	5:0
10/1/2009	0	PUBLIC SAFETY COMMITTEE	NOT ACTED ON		
12/28/2009	0	LICENSES COMMITTEE	HEARING NOTICES SENT		

Number
090411
Version
ORIGINAL
Reference

Sponsor
THE CHAIR
Title

An ordinance relating to citizenship and qualified alien status requirements for issuance of professional or commercial licenses or permits.

Sections

84-3 rn
84-3 cr
85-13-2 am

Analysis

The United States Personal Responsibility and Work Opportunity Reconciliation Act of 1996 prohibits state and local governments from conferring public benefits, including professional and commercial licenses and permits, upon persons who are not citizens of the United States or certain qualified aliens.

This ordinance prohibits the city clerk from issuing professional or commercial licenses or permits to persons who are not citizens or qualified aliens. The ordinance requires applicants for licenses or permits to present evidence establishing legal citizenship or assisting the city clerk in determining qualified legal alien status.

The ordinance directs the city clerk to identify the affected licenses and permits and to establish guidelines for evidence presented by applicants to establish the identity of the applicant and to assist in establishing the status of the applicants.

The ordinance further establishes procedures for reviewing determinations that applicants for new or renewal licenses or permits are eligible as citizens or qualified aliens for the public benefit conferred when granted a new or renewal professional or commercial license. The ordinance provides for revocation of a license or a permit when a licensee or permittee is no longer eligible for public benefit. The ordinance also provides for procedural protections under state law for applicants for new and renewal alcohol beverage licenses.

Body

Whereas, Section 1621 of the United States Personal Responsibility and Work Opportunity Reconciliation Act of 1996 provides that, with limited exceptions, only United States citizens and qualified legal aliens may receive a public benefit including a professional or commercial license or permit; and

Whereas, The regulation of immigration is exclusively a federal power; and

Whereas, The Hon. J.B. Van Hollen, Attorney General of the State of Wisconsin, issued an opinion dated October 25, 2007, in which he recommends that the Wisconsin Department of Regulation & Licensing verify the immigration status of all applicants for professional licenses and credentials to assure that they are not issued in violation of federal law; and

Whereas, The Attorney General further recommends a verification process be employed utilizing the United States Department of Homeland Security Citizenship and Immigration Services database known as the Systematic Alien Verification for Entitlements Program for screening applicants to assure that professional or commercial licenses are not issued to illegal aliens in violation of federal law; and

Whereas, The Attorney General further references the Interim Guidance on Verification of Citizenship, Qualified Alien Status, issued by Order Number 2129-97 of the U. S. Attorney General, and published at pp. 61344 to 61350, Federal Register, Vol. 62 on November 17, 1997, cautioning that the process for verifying citizenship and qualified alien status for public benefits eligibility must not violate federal nondiscrimination and privacy requirements: and

Whereas, The Milwaukee City Attorney has provided the City Clerk and the Manager of the Licenses Division a letter dated July 30, 2008, in response to a series of questions relating to issues raised by federal law and the opinion of the Wisconsin Attorney General; now, therefore,

The Mayor and Common Council of the City of Milwaukee do ordain as follows:

Part 1. Section 84-3 of the code is renumbered s. 84-1.

Part 2. Section 84-3 of the code is created to read:

CHAPTER 84. GENERAL LICENSING PROVISIONS; AMUSEMENT MACHINES

SUBCHAPTER 1. GENERAL LICENSING PROVISIONS

84-3. Evidence of Citizenship and Qualified Alien Residency. 1. FINDINGS AND PURPOSE. The common council finds that, to assure compliance with federal laws prohibiting state and local governments from conferring public benefits, including issuance of professional and commercial licenses and permits, to persons who are not citizens of the United States or qualified aliens residing temporarily or permanently within the United States, it is necessary and appropriate to assure adequate documentation of the identity of applicants for professional and commercial licenses and permits, and to further assure adequate documentation of citizenship or qualified alien status.

2. DEFINITIONS. In this section:

a. "Citizenship" means lawful citizenship of the United States resulting from birth in the United States, its possessions or territories, or resulting from naturalization as provided in Title 8, ss. 1421, et seq., of the United States Code, as amended.

b. "Evidence of citizenship" means a valid and certified certificate of birth documenting that an individual was born in a state, territory or possession of the United States, a valid United States passport, or a valid certificate of naturalization, or, if such documentation does not exist, evidence of citizenship shall include a certified copy of a determination or declaration by a court of competent jurisdiction or by the appropriate officer of a vital statistics agency of any state, territory or possession of the United States, that an identified individual is a citizen of the United States.

c. "Evidence of identity" means a valid photo identification card or card bearing a fingerprint issued by an agency of the United States, or issued by any agency of state or local government of the United States, its territories and possessions, or, if such documentation does not exist, then evidence of identity shall be limited to those documents contained in a written list established and published by the city clerk.

d. "Licensing committee" means the licensing or permitting committee designated by code or rule to review and hear matters related to specified licenses or permits.

e. "Qualified alien" means an individual who is not a citizen of the United States, and who is not disqualified from receiving a public benefit including a professional or commercial license or permit under the provisions of the United States Personal Responsibility and Work Opportunity Reconciliation Act of 1996, 8 USC s.1621, as amended, or its

successor provisions.

f. "Professional or commercial license or permit" means a license or permit issued by the city clerk that authorizes a person, including a partnership, limited liability company, corporation or other firm, to engage in professional or commercial activities.

3. QUALIFICATION FOR PROFESSIONAL OR COMMERCIAL LICENSE OR PERMIT. a. Any person or agent for a person making application to the city clerk for a professional or commercial license or permit shall provide documentary evidence of citizenship or qualified alien status as required by this section. The city clerk shall not accept any application for a new or renewal professional or commercial license or permit upon failure of the applicant to provide the required evidence.

b. In addition to documentary evidence, the city clerk may request non-citizen applicants to provide such additional information as is necessary to query the Systematic Alien Verification for Entitlement program of the U. S. department of homeland security, or a successor verification system.

c. Applications for renewal of professional or commercial licenses or permits shall include a question whether citizenship or qualified alien status has changed since the initial or subsequent application was submitted. If the applicant states that no change in status has occurred, and if sufficient documentation of evidence of citizenship or qualified alien status appears in the records of the city clerk, the renewal application may be processed upon verification by the city clerk that the status of an applicant identified as a qualified alien has not changed.

4. DENIAL OF APPLICATION AND LICENSE. a. New Applications. The city clerk shall decline to accept and to process any new application for a professional or commercial license or permit if the applicant fails to provide evidence of identity, evidence of citizenship required in this section or, if the applicant is a non-citizen, verification of eligibility for benefits cannot be established upon inquiry to the United States department of homeland security.

b. Renewal Applications. Applicants for renewal of a professional or commercial license or permit shall not be required to submit evidence of citizenship or qualified alien status if the city clerk determines that sufficient evidence has been previously submitted as reflected in the license files of the city clerk. If the city clerk determines that there is not sufficient evidence of citizenship or qualified alien status reflected in the license files, the city clerk shall request the applicant to produce the evidence. If the applicant is a non-citizen, the city clerk shall request evidence and information necessary to query the Systematic Alien Verification for Entitlements system. The city clerk, upon failure of the applicant for a renewal license or permit to provide sufficient evidence of citizenship or, in the case of a non-citizen applicant, failure to receive verification upon inquiry to the United States department of homeland security that the applicant is eligible for public benefits as a qualified alien, shall advise the applicant by written notice that the application has been rejected and shall state the reasons for rejection. The notice shall advise the applicant of the applicant's right to review by the appropriate licensing committee solely on the issue of citizenship or qualified alien status. Written notice shall include a statement that the applicant has the right to be represented by legal counsel, and may have the assistance of an interpreter, all at the applicant's own expense.

c. Committee Review, Referral and Recommendation. Upon request made within 10 days of the date of notice provided in par. b., the appropriate licensing committee shall schedule a hearing to review the decision of the city clerk rejecting the application for renewal of a license or permit for failure of the applicant to provide sufficient evidence of citizenship or, in the case of a non-citizen applicant, for lack of verification of eligibility for public benefit upon inquiry to the United States department of homeland security. If the licensing committee finds, upon review at hearing, that sufficient evidence of citizenship has been provided by the applicant, or that inquiry to the United States department of homeland security verifies eligibility of the applicant for public benefits, or that an administrative error has been made in conducting the inquiry, the committee shall refer the application to the city clerk for

further processing. If the committee finds that the applicant has not provided sufficient evidence of citizenship, or in the case of a non-citizen applicant, proper inquiry to the United States department of homeland security has not resulted in verification of eligibility for public benefit, the committee shall recommend denial of the application for renewal together with a statement of committee findings of fact and conclusions of law.

d. Common Council. Upon recommendation of the licensing committee for denial under par. c., the common council shall deny the application and license or refer the application back to committee with instructions.

5. EXPIRATION AND REVOCATION. a. Expiration of Qualified Alien Eligibility. If documentation, evidence or information presented at application for a new or renewal professional or commercial license or permit indicates that eligibility for public benefit may expire prior to the end of the license or permit period, the licensee or permittee shall present documentation to the city clerk of an extension or change in resident status, if any, that authorizes continued receipt of public benefit.

Documentation of an extension or change in status shall be provided to the city clerk no later than 10 days after the expiration date appearing in prior documentation. The city clerk shall cause an inquiry to be made to the United States department of homeland security to verify continued eligibility. Failure to provide documentation of an extension or change in status, or failure to verify the continued eligibility of the licensee or permittee to receive public benefit shall be grounds for revocation.

b. Revocation Due to Ineligibility. Upon receipt of information that a licensee or permittee for a professional or commercial license is no longer eligible for a public benefit due to change of citizenship or qualified alien status, the city clerk shall initiate revocation proceedings upon notice to the licensee or permittee. Proceedings before the licensing committee and review by the common council shall be conducted in the same manner as provided for the particular license or permit except that the sole issue to be decided is the continued eligibility for public benefit of the licensee or permittee under this section.

6. CITY CLERK TO ISSUE GUIDELINES. a. List of Licenses. The city clerk shall, in consultation with the city attorney and consistent with federal and state law, prepare a list of those licenses and permits issued by the city clerk that relate to professional or commercial activities. The list, and amendments made to the list, shall be provided to the common council by communication from the city clerk.

b. Evidence and Documentation. The city clerk, in consultation with the city attorney, shall prepare guidelines for receipt, review and verification of evidence provided by applicants for professional or commercial licenses or permits that substantiates citizenship or qualified alien status. Applicants shall declare their status as a United States citizen, qualified alien or otherwise in each new or renewal application.

b-1. A valid original or certified birth certificate, a valid and unexpired United States passport, a valid certificate of naturalization, or, if such documentation does not exist, a certified copy of a determination or declaration by a court of competent jurisdiction or by the appropriate officer of a vital statistics agency of any state, territory or possession of the United States, that an identified individual is a citizen of the United States, shall constitute sufficient evidence to meet the qualification requirements of sub. 3. The city clerk may provide for retention of copies of documentation or may require that notation be made on each application by staff of the city clerk clearly identifying the

evidence submitted by the applicant and found to be acceptable. Evidence of citizenship need not be presented by an applicant for renewal of a license or permit if acceptable evidence from a prior application appears documented in the records maintained by the city clerk.

b-2. Evidence to assist the city clerk in determining that an applicant is a qualified alien includes original documents issued by the United States citizenship and immigration service clearly identifying the applicant by picture and may include alien registration receipt cards, resident alien cards, permanent resident cards, employment authorization documents, resident reentry permits, refugee travel documents or other similar documents provided that the type of document presented by the applicant indicates a status permitting the applicant to work or engage in business in the United States. The city clerk shall consult with the United States department of homeland security, or its successor agency for handling of citizenship and immigration services. Copies of evidence submitted by applicants declaring qualified alien status shall be retained by the city clerk in electronic form or otherwise.

b-3. Licensees and permittees declaring qualified alien status shall be advised in writing that they must notify the city clerk immediately upon any change in status. Failure of an alien licensee or permittee to present evidence of a change in status constitutes grounds for revocation of the license or permit if the change or expiration of status results in disqualification for public benefits or work privileges under federal law. At any time that a change in alien status disqualifies the licensee or permittee from public benefits or working privileges, the license or permit shall be immediately surrendered to the city clerk.

b-4. The city clerk shall establish procedures for verification of citizenship or alien status that may include consultation with the Systematic Alien Verification for Entitlements intergovernmental information-sharing program of the United States department of homeland security.

c. Guidelines. The guidelines established by the city clerk shall require that evidence be presented by each applicant establishing the identity of the applicant. If the evidence presented to establish citizenship or qualified alien status does not clearly and plainly also establish the identity of the applicant, the city clerk may require additional evidence such as a valid driver license or other government issued photo identity card.

d. Common Council Approval. The initial guidelines established by the city clerk under this subsection shall be submitted to the common council for review and approval. Subsequent changes in the guidelines shall be timely communicated to the common council.

Part 3. Section 85-13-2 of the code is amended to read:

85-13. Disqualification for License.

2. EXCEPTIONS. This section shall not apply to any application that is denied or any license that is not renewed for a reason based solely on the failure of the applicant to appear before the licensing committee for a hearing on whether a new or renewal application shall be recommended for approval or denial to the common council. >>This section shall not apply to any application for a new or renewal license or permit that is refused or denied solely for failure to provide valid evidence of citizenship or qualified alien status or evidence of identity as required in s. 84-3.<<

Part 4. The provisions of s. 84-3 shall take effect on and after January 1, 2010, for new, renewal or

transfer applications for all affected professional or commercial licenses or permits.

LRB

APPROVED AS TO FORM

Legislative Reference Bureau

Date: _____

Attorney

IT IS OUR OPINION THAT THE ORDINANCE
IS LEGAL AND ENFORCEABLE

Office of the City Attorney

Date: _____

Requestor

Drafter

LRB08519-3

RLW

7/21/2009

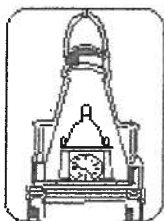

**City
of
Milwaukee**

MEMORANDUM

TO: Honorable Members
Common Council

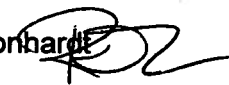
FROM: Ronald D. Leonhardt 
City Clerk

DATE: July 29, 2009

RE: Requirement to prove citizenship or qualified alien status for licenses

The City Clerk's Office has introduced an ordinance (File 090411) relating to citizenship and qualified alien status requirements for issuance of professional or commercial licenses or permits by this Office. This ordinance requires all applicants for new or renewal licenses or permits for conducting a business or an occupation to provide either proof of U.S. citizenship or documentation issued by the U.S. Department of Homeland Security which authorizes the applicant to engage in such business or occupation.

This ordinance was introduced in order to comply with the United States Personal Responsibility and Work Opportunity Reconciliation Act of 1996 which prohibits state and local governments from conferring public benefits, including professional and commercial licenses and permits, upon persons who are not citizens of the United States or certain qualified aliens. The City Attorney has advised that this federal law applies to the issuance of licenses and permits by the License Division and we are required to comply.

Under the ordinance, the License Division will reject any new or renewal application if the required documentation is not provided. There is a procedure for appealing the rejection to the licensing committee. There is also a procedure for the License Division to initiate revocation proceedings when the status of an alien changes and the individual no longer has documented permission to work in the United States.

This file will likely be scheduled in September. In the interim this Office will be communicating with affected communities of interest and the media to inform them of the reasons this ordinance is being proposed. Please feel free to contact License Division Manager Rebecca Grill or me if you have any questions, or to direct concerned individuals to us for further information.

Cc: Jim Owczarski
Rebecca Grill
Bruce Schrimpf

Rdl/License/m-cc-citizenship.doc



STATE OF WISCONSIN
DEPARTMENT OF JUSTICE

J.B. VAN HOLLEN
ATTORNEY GENERAL

Raymond P. Taffora
Deputy Attorney General

114 East, State Capitol
P.O. Box 7857
Madison, WI 53707-7857
608/266-1221
TTY 1-800-947-3529

October 25, 2007

OAG - 3 - 07

Ms. Celia Jackson
Secretary
Department of Regulation & Licensing
1400 East Washington Avenue
Madison, WI 53708

Dear Secretary Jackson:

Through the Department of Regulation & Licensing's interim general counsel, you ask whether the Department of Regulation & Licensing and its affiliated licensing and credentialing boards (collectively "DRL") are required to comply with 8 U.S.C. § 1621(a) and (c)(1)(A), which provide that an alien who is not in the United States in compliance with applicable federal law is not eligible for any state public benefit including a professional license or credential.

I have concluded, notwithstanding the absence of any Wisconsin statute limiting eligibility for professional licenses or credentials to persons who are in the country legally, that federal law is controlling so that DRL is prohibited from granting any professional license or credential to an alien who is present in the United States illegally. And because DRL is prohibited from issuing professional licenses or credentials to illegal aliens, it must put in place some kind of procedure practicably designed to reasonably insure that it does not issue licenses or credentials in violation of federal law.

Regulation of immigration is exclusively a federal power. *DeCanas v. Bica*, 424 U.S. 351, 354 (1976). The federal government has broad power to determine which aliens should be admitted to the United States and to regulate their conduct while they are here. *Id.*, 424 U.S. at 358. The states, having no such power, can neither add to nor take from the conditions lawfully imposed by Congress on the admission and residence of aliens in the United States or the several states. *Id.*

Exercising its plenary power over immigration, Congress enacted the Personal Responsibility and Work Opportunities Reconciliation Act of 1996, codified in 8 U.S.C. § 1601, *et seq.*

The governing principle of this Act is that

an alien who is not---

(1) a qualified alien . . .

(2) a nonimmigrant under the Immigration and Nationality Act . . . , or

(3) an alien who is paroled into the United States . . . for less than one year,

is not eligible for any State or local public benefit (as defined in subsection (c) of this section).

8 U.S.C. § 1621(a). Under the relevant definition, a state or local public benefit includes “any grant, contract, loan, professional license, or commercial license provided by an agency of a State or local government or by appropriated funds of a State or local government[.]” 8 U.S.C. § 1621(c)(1)(A).

In enacting this legislation, Congress expressly declared a national policy to remove the incentive for illegal immigration provided by the availability of public benefits. *Equal Access Education v. Merten*, 305 F. Supp. 2d 585, 607-08 (E.D. Va. 2004); *Doe v. Wilson*, 67 Cal. Rptr. 2d 187, 191 (1997) (quoting 8 U.S.C. § 1601(6)). Thus, Congress intended to preempt existing state laws dealing with the eligibility of aliens for public benefits, *Equal Access Education*, 305 F. Supp. 2d at 605, and eliminate any eligibility illegal aliens had under those laws. *Doe*, 67 Cal. Rptr. 2d at 189.

Any state that wants to act contrary to federal policy has to make an affirmative legislative determination to do so. *Equal Access Education*, 305 F. Supp. 2d at 605. “A State may provide that an alien who is not lawfully present in the United States is eligible for any State or local public benefit for which such alien would otherwise be ineligible under subsection (a) of this section only through enactment of a State law after August 22, 1996, which affirmatively provides for such eligibility.” 8 U.S.C. § 1621(d).

Illegal aliens can only become eligible for state public benefits, therefore, through the enactment of a new state law expressly making them eligible. *Doe*, 67 Cal. Rptr. 2d at 190. In the absence of any such law, states are prohibited from providing illegal aliens with any public benefits other than those few benefits specifically excepted under the federal law. *Equal Access Education*, 305 F. Supp. 2d at 605 n.18; *Doe*, 67 Cal. Rptr. 2d at 190. See generally *Derby v. Brenner Tank, Inc.*, 187 Wis. 2d 244, 247, 522 N.W.2d 274 (Ct. App. 1994) (Supremacy Clause mandates that any conflicts between state and federal law be resolved in favor of federal law).

Secretary Celia Jackson

Page 3

Wisconsin has not enacted any law affirmatively providing that an alien who is not lawfully present in the United States would be eligible for a public benefit for which the alien would not otherwise be eligible under federal law. Indeed, the Wisconsin Legislature has enacted some laws denying benefits to illegal aliens. *See, e.g.*, Wis. Stat. § 108.04(18) (2005-06) (unemployment benefits); Wis. Stat. § 49.45(27) (2005-06) (medical assistance benefits). So DRL may not issue a professional license or credential to any person who is not in this country legally.

Because DRL is prohibited from issuing professional licenses or credentials to illegal aliens, it must put in place some kind of procedure practicably designed to reasonably insure that it does not issue licenses or credentials in violation of federal law.

Federal law does not dictate what the states must do to insure that applicants for state public benefits are lawfully present in the country so as to be eligible for these benefits. However, Congress has authorized the states to “require an applicant for State and local public benefits (as defined in section 1621(c) of this title) to provide proof of eligibility,” which would include proof that they are qualified legal aliens. 8 U.S.C. § 1625.

Asking applicants for a professional license or credential to supply evidence substantiating their legal immigration status would be consistent with existing state procedures. Wisconsin law requires applicants for professional licenses or credentials to provide their respective examining board with evidence that they meet qualifications necessary to obtain the license or credential. *E.g.*, Wis. Stat. § 448.05(2) (2005-06) (license to practice medicine); Wis. Stat. § 452.09(2) (2005-06) (license to practice real estate); Wis. Stat. § 470.04(2) (2005-06) (license to practice geology). The preemptive federal law regarding immigration status essentially creates an additional qualification for obtaining a state professional license or credential, *i.e.*, that the applicant be in the country legally. So requiring an applicant to provide evidence of legal immigration status simply adds one more qualification to the list of those the applicant must establish to obtain the license or credential.

Finally, although federal law requires the states to verify the immigration status of a person who applies for federal public benefits, it does not require, but permits, the states to verify the immigration status of a person who applies for state public benefits. *See* 8 U.S.C. § 1642(b). Similarly, although state law does not require DRL to verify the qualifications of an applicant for a professional license or credential, it does not prohibit DRL from verifying these qualifications.

However, I recommend that DRL verify the immigration status of all applicants for state professional licenses and credentials to be certain that it is not issuing them in violation of federal law.

Secretary Celia Jackson

Page 4

This leads to your second question which is what practical steps DRL should take to implement a screening process so that it does not issue professional licenses or credentials to illegal aliens in violation of federal law.

I suggest that you contact the Systematic Alien Verification for Entitlements ("SAVE") Program operated by the U.S. Citizenship and Immigration Services in the Department of Homeland Security. As stated on the SAVE internet home page, the SAVE program enables federal, state, and local government agencies and licensing bureaus to obtain the immigration information they need to determine a non-citizen applicant's eligibility for public benefits. More information about the SAVE program is available on the program website or by calling (202) 272-8720.

Additionally, pursuant to 8 U.S.C. § 1642(a)(1), the Attorney General of the United States has issued interim guidance to determine who is a qualified alien eligible to receive federal public benefits. The interim rules are printed in 62 Fed. Reg. 61344-02 (Nov. 17, 1997), and a copy is enclosed.

I hope that this information is useful to the Department of Regulation & Licensing and its affiliated licensing and credentialing boards.

Sincerely,

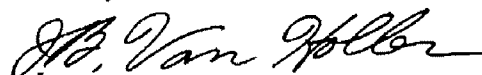

J.B. Van Hollen
Attorney General

JBVH:TJB:ajw:lkw

Enclosure

GRANT F. LANGLEY

City Attorney

RUDOLPH M. KONRAD

LINDA ULISS BURKE

VINCENT D. MOSCHELLA

Deputy City Attorneys



THOMAS O. GARTNER
BRUCE D. SCHRIMPF
SUSAN D. BICKERT
STUART S. MUKAMAL
THOMAS J. BEAMISH
MAURITA F. HOUREN
JOHN J. HEINEN
DAVID J. STANOSZ
SUSAN E. LAPPEN
JAN A. SMOKOWICZ
PATRICIA A. FRICKER
HEIDI WICK SPOERL
KURT A. BEHLING
GREGG C. HAGOPIAN
ELLEN H. TANGEN
MELANIE R. SWANK
JAY A. UNORA
DONALD L. SCHRIEFER
EDWARD M. EHRLICH
LEONARD A. TOKUS
MIRIAM R. HORWITZ
MARYNELL REGAN
G. O'SULLIVAN-CROWLEY
KATHRYN Z. BLOCK
MEGAN T. CRUMP
ELOISA DE LEÓN
ADAM B. STEPHENS
KEVIN P. SULLIVAN
BETH CONRADSON CLEARY
THOMAS D. MILLER
HEIDI E. GALVÁN
JARELY M. RUIZ
ROBIN A. PEDERSON
Assistant City Attorneys

July 30, 2008

Ronald D. Leonhardt, Clerk
City Clerk
City Hall, Room 205

Rebecca Grill, Manager
License Division
City Hall, Room 105

Re: Your request of July 3, 2008 as to the applicability of
8 U.S.C. § 1621(a) and (c)(1) and licenses
issued by the City of Milwaukee

Dear Mr. Leonhardt and Ms. Grill:

In the above-referenced letter you propound nine questions, which are:

1. Does this apply to all licenses and permits administered and issued by the License Division, including bike licenses, temporary bartender licenses and those who are exempted from the direct seller ordinance per MCO 95-1-2-b?
2. Does this apply to all natural persons listed on license applications, including individuals, partners, members, corporate officers, stockholders and directors?
3. In addition to all new applicants, does this apply to all currently licensed/permitted individuals?
4. What type of documentation is sufficient to prove that a person is a citizen, qualified resident or immigrant? Is presentation of a

Wisconsin Driver's License sufficient for proof of citizenship or legal residency in the United States?

5. If a person is a qualified resident for a limited period of time, is the license period for which a license is issued dependent upon that limited time period; or may an application be rejected if that limited period of time is less than the normal license term?
6. How should the Milwaukee Code of Ordinances that relates to the administration and issuance of licenses by the City Clerk and the Common Council be amended to reflect the requirements under the federal law and qualifications for licenses?
7. For those applicants of which proof of legal residency may be required, does this proof need to be submitted one time or is recertification required upon renewal of the application?
8. If an applicant no longer meets the legal residency requirements, what, if any property rights are afforded to them?
9. What steps should the City Clerk's License Division take to insure legal compliance with the law?

8 U.S.C. § 1621(a) and (c)(1)(A) and (B) provides:

§ 1621. Aliens who are not qualified aliens or nonimmigrants ineligible for State and local public benefits

(a) **In general.** Notwithstanding any other provision of law and except as provided in subsections (b) and (d), an alien who is not—
(1) a qualified alien (as defined in section 431 [8 USCS § 1641]),
(2) a nonimmigrant under the Immigration and Nationality Act, or
(3) an alien who is paroled into the United States under section 212(d)(5) of such Act [8 USCS § 1 182(d)(5)] for less than one year, is not eligible for any State or local public benefit (as defined in subsection (c)).

(b) **Exceptions.** Subsection (a) shall not apply with respect to the following State or local public benefits:

- (1) Assistance for health care items and services that are necessary for the treatment of an emergency medical condition (as defined in section 1903(v)(3) of the Social Security Act [42 USCS § 1396b(v)(3)] of the alien involved and are not related to an organ transplant procedure.
- (2) Short-term, non-cash, in-kind emergency disaster relief.
- (3) Public health assistance for immunizations with respect to immunizable diseases and for testing and treatment of symptoms of communicable diseases whether or not such symptoms are caused by a

communicable disease.

(4) Programs, services, or assistance (such as soup kitchens, crisis counseling and intervention, and short-term shelter) specified by the Attorney General, in the Attorney General's sole and unreviewable discretion after consultation with appropriate Federal agencies and departments, which (A) deliver in-kind services at the community level, including through public or private nonprofit agencies; (B) do not condition the provision of assistance, the amount of assistance provided, or the cost of assistance provided on the individual recipient's income or resources; and (C) are necessary for the protection of life or safety.

(c) State or local public benefit defined. (1) Except as provided in paragraphs (2) and (3), for purposes of this subtitle [8 USCS §§ 1621 et seq.] the term "State or local public benefit" means—

(A) any grant, contract, loan, professional license, or commercial license provided by an agency of a State or local government or by appropriated funds of a State or local government; and

(B) any retirement, welfare, health, disability, public or assisted housing, postsecondary education, food assistance, unemployment benefit, or any other similar benefit for which payments or assistance are provided to an individual, household, or family eligibility unit by an agency of a State or local government or by appropriated funds of a State or local government.

You point out to us that on October 25, 2007 the Hon. J.B. Van Hollen, Attorney General of the State of Wisconsin issued an opinion letter to Ms. Celia Jackson, Secretary of the Department of Regulation & Licensing concluding that 8 U.S.C. § 1621 (c) required, and no state law exempted, aliens lawfully in the United States to present evidence that they are eligible to obtain the license or credential being sought from the Department of Regulation & Licensing. In relevant portion the Attorney General of Wisconsin stated:

"So requiring an applicant to provide evidence of legal immigration status simply adds one more qualification to the list of those the applicant must establish to obtain the license or credential...However, I recommend that DLR verify the immigration status of all applicants for state professional licenses and credentials to be certain that it is not issuing them in violation of federal law."

We note that in his opinion, the Attorney General specifically noted that it was the obligation of the applicant to supply evidence of legal presence in the United States. We have seen some press coverage relating to the fact that there is a belief that having applicant sign sworn statements that they are legally present within the United States will suffice for compliance with the Attorney General's opinion. We, however, are of the view that when the Attorney General advised the Department of Regulation and licensing to obtain evidence of that the applicant in

is the United States legally, he was referring to bona fide copies of immigration documents indicating the individual's status.

With that background we are pleased to be able to respond.

1. **Does this apply to all licenses and permits administered and issued by the License Division, including bike licenses, temporary bartender licenses and those who are exempted from the direct seller ordinance per MCO 95-1-2-b?**

It is clear from a reading of 8 U.S.C. § 1621(c)(1)(A) and (B) that the license in question must be either a "professional license" or a "commercial license." Thus, any license which is used by an individual to engage in a profession or a commercial activity is the type of license at issue. Since most of the licenses issued by the City of Milwaukee and the License Division involve the use for a commercial or a professional endeavor, we believe that 8 U.S.C. § 1621(c)(1) (A) and (B) would apply to most of the licenses issued by the License Division. In the event a bicycle license is used on a commercial endeavor (for example, a bicycle license issued to courier services), we believe that would apply as well. If the license in question is simply issued to an individual for the purposes of pleasure riding on a bicycle, we do not believe 8 U.S.C. § 1621 (c)(1)(A) and (B) would apply, since it is not a license that is being used for "professional" or "commercial" purposes. Finally, this would apply to all licenses issued by the City of Milwaukee for "professional" or "commercial" purposes. For example, it would apply to licenses issued to food dealers and retailers by the Commissioner of Health and to licenses for hotel, motels, and rooming houses issued by the Commissioner of Neighborhood Services.

2. **Does this apply to all natural persons listed on license applications, including individuals, partners, members, corporate officers, stockholders and directors?**

It is our understanding that in the case of corporations, limited liability companies and limited liability partnerships, the license is granted and issued in the name of the entity with an agent of the entity making the application. We do not believe 8 U.S.C. § 1621 (c)(1)(A) and (B) would apply to all persons listed on license applications such as stockholders and directors and even officers of such entities, because the entity is obviously a creature of state law and has residence in the state of incorporation. We do believe, however the prohibitions of 8 U.S.C. § 1621 (c)(1) (A) and (B) would apply to the agent of such an entity, since the agent is the individual who actually applies for and receives the license on behalf of the entity once it is granted and issued, and, of course, is a natural person. We do, however, believe 8 U.S.C. §1621 (c)(1)(A) and (B) would apply to individuals such as individual partners (as distinct from a limited liability company or a limited

liability partnership), since the partnership would have no separate existence apart from the partners.

3. In addition to all new applicants, does this apply to all currently licensed/permitted individuals?

Title 8 U.S.C. § 1621 (c) (1) (A) and (B) took effect on August 22, 1996 and was amended in 1997. Since most of the licenses administered by the Office of the City Clerk are one and two years licenses, we believe that 8 U.S.C. § 1621 (c)(1)(A) and (B) applies to all currently licensed/permitted individuals.

4. What type of documentation is sufficient to prove that a person is a citizen, qualified resident or immigrant? Is presentation of a Wisconsin Driver's License sufficient for proof of citizenship or legal residency in the United States?

Obviously if someone is a natural born citizen of the United States the easiest way to prove their citizenship is to present a certified copy of the birth certificate. Because of the availability of high quality photocopies, the relative ease with which copies can be altered from the originals, we do not believe ordinary photocopies will be sufficient for you to meet the obligations imposed by Federal Law and the opinion of the Attorney General. Further for documentation purposes we believe that you should keep the original certified copies in your files. We are reliably informed that passports are not sufficient in that they can be issued in the name of an "also known as."

A review of 8 U.S.C. reveals that there are certificates of citizenship that may be issued by the Attorney General of the United States. (8 U.S.C. § 1433 [usually applicable to children of at least one parent who is a United States citizen, but born outside of the United States]); a certificate of naturalized citizenship (8 U.S.C. § 1443(e) and 8 U.S.C. § 1449).

We note that 2007 Wisconsin Act 20 became effective on October 27, 2007 and requires proof of legal alien status for the issuance of a Wisconsin Operator's (Driver's License) Permit. However, TRANS § 102.15 (3m) of the Wisconsin Administrative Code is the implementation for ensuring that applicants for Wisconsin Operators' Permits are in fact in the United States legally. The current version does contain a list of measures by which the Wisconsin Department of Transportation ensures that applicants for Wisconsin Operators' Permits are in fact eligible for licensure, to include providing proof of legal alien status. We note, however, that the current version of TRANS § 102.15 (3m) was enacted before the current version of Wis. Stat. § 343.14 (2) (es), and has not been updated since the effective date of Wis. Stat. § 343.14 (2) (es). As a consequence, until TRANS 102.15 (3m) is so changed, using Wisconsin Operators' Permits for proof of legal alien residency will be problematic.

Were that not the case, we are of the opinion that any documents authorized by Wis. Stat. § 343.14 (2) (es) to be used for the issuance of an Operator's Permit could be relied upon your office to assist in making the determination of whether or not the applicant was in the United States legally. These include: a valid, unexpired nonimmigrant visa or nonimmigrant visa status for entry into the United States, an approved application for asylum in the United States, entry into the United States on refugee status, a pending application for asylum in the United States, a pending or approved application for temporary protected status in the United States, an approved deferred action status, and a pending application for adjustment of status to that of an alien lawfully admitted for permanent residence in the United States or a conditional permanent resident status in the United States. (Wis. Stat. § 343.14 (2) (es) 1. 7.)

Until TRANS § 102.15 (3m) is changed to reflect the changes to Chapter 343 by Wis. Stat. § 343.14 (2) (es) we are not so certain that mere reliance on a Wisconsin Operators' Permit solves your problem; and even then only for those Operators Permits issued after the effective date of any amendments to TRANS § 102.15 (3m), an event that has yet to occur.

The documentation for the majority of aliens lawfully residing in the United States appears to be Alien Registration Receipt Card ("Green Card") which is also known as and Immigration and Naturalization Service (INS) Form I-551. It is issued to immigrants who are permanent resident aliens with no restrictions. There are also preliminary documents or indicators that evidence the classification which include a stamp in their passport stating "processed for I-551," and INS Form I-181, memorandum of Creation of Record for Lawful Permanent Residence.

Our research has also come up with a Conditional Resident Alien Card. It is like an I-551, but bears an expiration date. Please note our discussion in answer to the fifth question you posed regarding issuance of licenses that will not expire before the expiration date of the legal permission for an alien to be in the United States.

However those not holding a "Green Card" will have a visa. For your information, the following are the classifications of visas that we have been able to discern:

- "A" Visa – Held by governmental officials of other countries
- "B" Visa – Held by visitors for business ("B-1") or pleasure ("B-2") (for such things as a vacation, health services, marriage with intended departure, and short educational courses)
- "C" Visa – Held by persons in transit through the United States to another country
- "D" Visa – Held by crewmembers of foreign flag vessels or aircraft
- "E" Visa – Held by persons who by treaty are permitted to carry on a trade in the United States

- “F” Visa – Held by foreign academic students and their spouses and children
- “F1” Visa – Held by academic students seeking optional practical training in an occupation directly related to their area of study (can include students offered off campus employment under the sponsorship of a qualifying international organization)
- “G” Visa – Held by alien representatives to international organizations such as the United Nations or the Red Cross or Red Crescent
- “H” Visa – Held by persons in particular areas of professional employment
- “H-1A” – Held by professional nurses
- “H-1B” – Held by specialty occupations such as journalists, writers, fashion designers, etc
- “H-2A” – Held by temporary agricultural workers
- “H-2B” – Held by other temporary workers skilled or unskilled
- “H-3” – Held by temporary worker seeking non-medical self-improvement training
- “H-4” – Held by family members accompanying “H” workers and professionals
- “I” Visa – Held by representatives of foreign media
- “J” Visa – Held by persons in exchange programs and their spouses and children
- “K” Visa – Held by fianc’e or fianc’ee of a U.S. citizen, but the marriage must occur within 90 days of entry into the United States
- “K3” Visa – Held by the spouse of a United States citizen awaiting the issuance of an immigrant visa
- “K4” Visa – Held by the children of a spouse of a United States Citizen awaiting the issuance of an immigrant visa
- “L” Visa – Held by employees of foreign affiliates of United States companies
- “M” Visa – Held by foreign student (vocational) and their spouses and children
- “N” Visa – Held by the parent or child of certain special immigrants
- “O” Visa – Held by persons with “extraordinary ability” in the sciences, arts, education, business or athletics
- “O-1A” – Held by “stars” in sciences, arts, education, business or athletics
- “O-B” – Held by “stars” in film or television
- “O-2” – Held by persons accompanying “stars” to a particular event
- “O-3” – Held by family members accompanying a “star”
- “P” Visa – Held by foreign athletes, artists, and entertainers
- “Q” Visa – Held by [participants in international business and cultural exchange programs
- “R” Visa – Held by ministers and other religious professionals
- “S” Visa – Held by persons with critical information concerning a criminal organization

- “TN” Visa – held by Canadian or Mexican professionals entering the United States to work under the North American Free Trade Agreement
- “T” Visa – Held by victims of sex or slavery trafficking
- “U” Visa – Held by victims of physical or mental abuse resulting from certain criminal activities
- “V” Visa – Held by spouses or children of lawful permanent aliens awaiting the issuance of an immigration visa

It is obvious that some of the visas set forth above would preclude any kind of employment while in the United States. We have been able to determine that the following individuals holding the following visa classifications would be eligible to work in the United States:

- Foreign nationals who have filed an application for adjustment of status to lawful permanent resident alien (Green Card)*
- Spouses of “E” and “L” visa holders
- Spouses and children of “J” visa holders
- “F-1” students seeking optional practical training in an occupation **directly** related to their area of studies*
- “M-1” student seeking employment for practical training following completion of studies
- “F-1” students offered off campus employment under the sponsorship of a qualifying international organization*
- “F-1,” “M-1” and “J-1” student seeking off-campus employment because of severe economic hardship*
- Spouses and children of foreign government diplomats, officials and NATO personnel
- “K-1” fiancé’s and fiancée’s of United States citizens, or “K-2” dependents
- Personal or domestic servants of employers who enter the United States as a nonimmigrant under a “B,” “E,” “F,” “H,” “I,” “J,” or “L” visa
- “B-1” nonimmigrant domestic servants of United States citizens
- “B-1” nonimmigrant employees of foreign airlines
- Foreign national granted status under the Family Unity Protection program*
- Foreign national who have been granted asylum in the United States*
- Foreign nationals who have filed a complete application for asylum or withholding of deportation or removal*

* It may be helpful to contact the Immigration and Naturalization Service or the sponsoring international organization for specific advice on any given situation.

- Foreign nationals in refugee status*
- Foreign nationals paroled as refugees*
- Foreign nationals under temporary protected status*
- Citizens of Micronesia or the Marshall Islands or Palau admitted to the United States as a citizen of the Micronesia or Marshall Islands
- Foreign nationals who have applied for suspension of deportation*
- Foreign nationals who were paroled into the United States for emergency reasons or reasons strictly in the public interest*
- Deportable foreign national granted voluntary departure, with an evidence establishing economic necessity to work*
- Foreign national on "V" nonimmigrant status*
- Foreign nationals admitted as a parent ("N-8") or dependent child ("N-9") of an alien granted permanent residence
- Foreign nationals on "T-2," "T-3," or "T-4" nonimmigrant status

5. If a person is a qualified resident for a limited period of time, is the license period for which a license is issued dependent upon that limited time period; or may an application be rejected if that limited period of time is less than the normal license term?

By operation of federal law, the eligibility for the individual to hold a license is only for the period of time that the individual is allowed to be in the United States as a legal alien. If that time period expires prior to the expiration of the term of the license, we believe the legal ability of the individual to hold the license would expire during the term of the license. In that eventuality one of two things would have to occur: (1) the individual would have to show proof that an application for an extension of the legal status had been made and was likely to be granted; or (2) the City Clerk would have to initiate revocation proceedings on and after the expiration date of the legal status of the alien. We believe that it would be expensive, time consuming, and unduly burdensome for the City Clerk to monitor the date of expiration of the legal status of each of the aliens to who licenses had been granted. Therefore we believe that it is entirely appropriate to deny licensure of a license that would itself expire after the expiration of the legal status of the alien.

6. How should the Milwaukee Code of Ordinances that relates to the administration and issuance of licenses by the City Clerk and the

Common Council be amended to reflect the requirements under the federal law and qualifications for licenses?

Because of Federal Law, the supremacy of the Congress of the United States to control immigration into the United States, and the supremacy of the Congress of the United States to determine what aliens may do while in the United States, the requirements we specify above are already part of the law. However, for a variety of administrative purposes to ease the burden of the bureaucracy to administer the granting and issuance of such licenses, it would be helpful if in each case of each license specifying qualifications to hold a license, the qualifications for licensing should reference 8 U.S.C. § 1621(a) and (c)(1)(A) and (B). Further, we believe that in the qualifications there should be a specification that states if the expiration of the legal alien status will occur before the expiration of the term of the license, the Clerk may refuse to process the application because of the expense and time required and which will not result in a license being validly held through to its expiration.

- 7. For those applicants of which proof of legal residency may be required, does this proof need to be submitted one time or is recertification required upon renewal of the application?**

We believe that the proof of qualification for the licenses should be submitted at the time of initial application and/or renewal. The reason why is because any time the individual fails to meet legal alien status, even though the license may have been initially granted and issued, no renewal of the license may be had if legal alien status is lost. Because an individual is entitled to a hearing on the question of renewal, the individual should be noticed that the renewal may be denied because of failure to comply with the requirement of legal alien status.

- 8. If an applicant no longer meets the legal residency requirements, what, if any property rights are afforded to them?**

If an applicant fails to continue to meet the qualifications for licensure as required by 8 U.S.C. § 1621(a) and (c)(1)(A) and (B), we believe it would be appropriate to file a complaint seeking revocation of the license, and following the procedures of the ordinances for revocation of a license. In those cases where a renewal of the license may conveniently be timed with the loss of continuing qualifications for such licenses, we believe that notification to the individual along with a copy of whatever information the City may have regarding the lack of qualifications for renewal of the license would be sufficient.

- 9. What steps should the City Clerk's License Division take to insure legal compliance with the law?**

We believe that following the above-referenced advice the Office of the City Clerk and any other license granting agency of City of Milwaukee Government will be in compliance with federal law on aliens and the ability of aliens legally in the United States to obtain licenses for professions and employment.

Very truly yours,

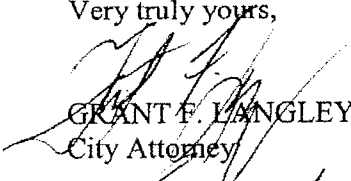

GRANT F. LANGLEY
City Attorney

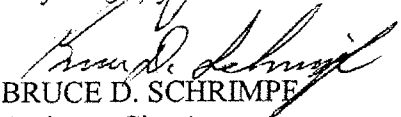

BRUCE D. SCHRIMPE
Assistant City Attorney

BDS:wt:
134891
1055-2008-2120

When completed, the interim operations plan will supersede the annual operations plans/advisories and will guide Project operations until completion of the adjudication. At that time, the interim plan will be revised as necessary and additional NEPA documentation may be required.

Dated: November 5, 1997.

John F. Davis,

Acting Regional Director.

[FR Doc. 97-30096 Filed 11-14-97; 8:45 am]

BILLING CODE 4310-94-P

DEPARTMENT OF THE INTERIOR

Bureau of Reclamation

Westland Irrigation District Boundary Adjustment, Hermiston, OR

AGENCY: Bureau of Reclamation, Interior.

ACTION: Notice of intent to prepare an environmental impact statement.

SUMMARY: Pursuant to the National Environmental Policy Act (NEPA) of 1969, as amended, the Bureau of Reclamation (Reclamation) intends to prepare an environmental impact statement (EIS) for a proposed boundary adjustment to include additional lands into the Westland Irrigation District. Westland Irrigation District (WID) proposes the addition of 21,100 acres, of which 9,912 acres are currently irrigated, into their boundaries.

The NEPA process was initiated in late 1993 and, as a result of comments received then, has been on hold until additional information was obtained. This notice is to inform the public of the resumption of the NEPA process and the preparation of an EIS.

FOR FURTHER INFORMATION CONTACT: Mr. John Tiedeman, UCA-1607, Upper Columbia Area Office, Bureau of Reclamation, PO Box 1749, Yakima WA 98907-1749; Telephone (509) 575-5848 extension 238.

SUPPLEMENTARY INFORMATION: WID is one of several districts in the Umatilla basin either served by federally owned facilities or receiving federally controlled water. A Federal repayment contract with WID requires that changes to district boundaries must be approved by the Secretary of the Interior. During studies undertaken to implement the Umatilla Basin Project Act, it became apparent that WID was providing federally supplied water to lands outside of the district boundaries. In 1993, to address this problem, WID requested that Reclamation allow a change in their boundaries so that they may provide irrigation water to lands

outside the current boundaries. In the interim Reclamation entered into a series of annual water service contracts with WID so irrigation of lands outside of the district boundaries with federally supplied water could continue while issues surrounding the boundary expansion were resolved.

Reclamation and the Natural Resources Department of the Confederated Tribes of the Umatilla Indian Reservation (CTUIR) held public meetings on November 4 and December 17, 1993, to gather comments from the public concerning the "Proposed Boundary Changes for Irrigation Districts in the Umatilla Project, Oregon." Key issues identified in the scoping effort included Umatilla River hydrology and passage conditions for anadromous fish, Native American trust resources, and continued viability of irrigated agriculture. Based on the complex and often controversial nature of the issues involved, the high level of public and agency interest, and Reclamation's Native American trust responsibilities, Reclamation concluded that an EIS should be prepared. Since then, a hydrologic model of the Umatilla basin, necessary to complete the assessment of the proposed boundary adjustment, has been developed. Completion of the hydrologic model is anticipated for February 1998.

Four alternatives are proposed, including the no action alternative. Under the no action alternative all deliveries of federally supplied water by WID to lands outside of the current district boundaries would cease. Under the action alternatives some, or all, of these deliveries could continue. The draft EIS is expected to be completed in March of 1999.

At this time, no additional scoping meetings are planned. A summary of scoping issues identified through previous meetings is available upon request. Anyone interested in more information concerning the proposed action or who has information concerning significant environmental issues, should contact Mr. Tiedeman as provided under the **FOR FURTHER INFORMATION CONTACT** section.

Dated: October 17, 1997.

John W. Keys, III,

Regional Director, Pacific Northwest Region.

[FR Doc. 97-30062 Filed 11-14-97; 8:45 am]

BILLING CODE 4310-94-M

DEPARTMENT OF JUSTICE

[AG Order No. 2129-97]

Interim Guidance on Verification of Citizenship, Qualified Alien Status and Eligibility Under Title IV of the Personal Responsibility and Work Opportunity Reconciliation Act of 1996

AGENCY: Department of Justice.

ACTION: Notice of interim guidance with request for comments.

SUMMARY: Title IV of the Personal Responsibility and Work Opportunity Reconciliation Act of 1996 ("PRWORA") requires the Attorney General, by February 1998, to promulgate regulations requiring verification that an applicant for federal public benefits is a qualified alien eligible to receive federal public benefits under the Act. Amendments to the PRWORA by the Illegal Immigration Reform and Immigrant Responsibility Act of 1996 also require the Attorney General, within the same time period, to establish fair and nondiscriminatory procedures for applicants to provide proof of citizenship. Amendments to the PRWORA by the Balanced Budget Act of 1997 require the Attorney General, by November 3, 1997, to issue interim verification guidance that sets forth procedures that benefit providers can use to verify citizenship, qualified alien status, and eligibility under Title IV of the PRWORA prior to issuance of the final regulations. In accordance with this last statutory requirement, the Attorney General, in consultation with federal benefit-granting agencies, has developed this interim guidance.

DATES: This Interim Guidance is effective October 29, 1997.

ADDRESSES: Comments should be submitted to: John E. Nahan, Immigration and Naturalization Service, 425 I St., N.W., ULLICO Building, 4th Floor, Washington, D.C. 20536, (202) 514-2317.

FOR FURTHER INFORMATION CONTACT: John E. Nahan, Immigration and Naturalization Service, 425 I St., N.W., ULLICO Building, 4th Floor, Washington, D.C. 20536, (202) 514-2317.

SUPPLEMENTARY INFORMATION: By the authority vested in me as Attorney General by law, including section 432(a) of the Personal Responsibility and Work Opportunity Reconciliation Act of 1996 (as amended), I hereby issue the following Interim Guidance on Verification of Citizenship, Qualified Alien Status and Eligibility Under Title IV of the Personal Responsibility and

Work Opportunity Reconciliation Act of 1996.

Dated: October 29, 1997.

Janet Reno,

Attorney General.

Interim Guidance on Verification of Citizenship, Qualified Alien Status and Eligibility Under Title IV of the Personal Responsibility and Work Opportunity Reconciliation Act of 1996

Introduction

A. Summary

Title IV of the Personal Responsibility and Work Opportunity Reconciliation Act of 1996 (the "Act") provides that, with certain exceptions, only United States citizens, United States non-citizen nationals and "qualified aliens" (and sometimes only particular categories of qualified aliens) are eligible for federal, state and local public benefits. The Act, as amended by the Balanced Budget Act of 1997, requires the Attorney General, by November 3, 1997, to issue interim guidance on the verification of eligibility of aliens for federal public benefits. The Act also requires the Attorney General, by February 1998, to promulgate final regulations requiring verification that an applicant is a qualified alien eligible to receive federal public benefits under the Act. States have an additional twenty-four months to put into effect a verification system that complies with those regulations. Amendments to the Act by the Illegal Immigration Reform and Immigrant Responsibility Act of 1996 further require the Attorney General to establish fair and nondiscriminatory procedures for applicants to provide proof of citizenship. Benefit providers, however, are required to implement the Act, and hence to make determinations regarding citizenship, qualified alien status, and eligibility under Title IV of the Act, before the Attorney General's issuance of new regulations and the States' development of conforming verification systems.

This memorandum provides guidance on how to verify citizenship, immigration status and eligibility under Title IV of the Act during this interim period. This guidance adopts a four-step procedure: (1) Determine if your program provides a "federal public benefit" subject to the Act's verification requirements; (2) Determine whether the applicant is otherwise eligible for benefits under general program requirements; (3) Verify the applicant's status as a U.S. citizen, U.S. non-citizen national or qualified alien; and (4) Verify the applicant's eligibility for

benefits under the Act. If at any step you determine that you are not required to verify (or further verify) immigration status, you should not go on to the following step(s). If you have any questions regarding verification of immigration status pursuant to this Guidance, contact the local office of the Immigration and Naturalization Service ("INS") serving your geographic area. A list of local INS offices is set forth in Attachment 1. Attachment 1 also includes a copy of INS Form G-845 and the Supplement thereto to be used to verify immigration status pursuant to this Guidance.

This Guidance applies only to federal public benefits, and does not directly address the citizenship and immigration requirements that Title IV of the Act imposes on the provision of state and local public benefits. To the extent that you are required to verify that an applicant is a U.S. citizen, U.S. non-citizen national or qualified alien when determining eligibility for a state or local program, however, the Attorney General will be promulgating regulations that set forth procedures by which state and local providers can verify alien eligibility for such benefits. During the interim, we advise that you use this Guidance in consultation with state and local authorities.

B. Programs With Governmental Verification

Some federal programs (e.g., Medicaid) require federal, state and local governmental agencies, but not private providers, to verify citizenship and immigration status as part of program eligibility determinations. The private entities actually providing the benefits must abide by the verification determination made by the governmental agency; they engage in no independent verification. Nothing in this Guidance modifies such program requirements: providers of benefits under programs where verification is performed by a governmental agency are not required by this Guidance to verify that an applicant is a U.S. citizen, non-citizen national or qualified alien, and they should not engage in such verification. They should continue to provide benefits pursuant to program requirements based on the verification determinations made by the appropriate governmental agency.

C. Programs Currently Required To Use the SAVE System

Some federal programs (e.g., Medicaid, unemployment compensation, educational assistance under Title IV of the Higher Education Act of 1965, assisted housing programs

administered by the Department of Housing and Urban Development) already require, absent a waiver, verification of the immigration status of noncitizens applying for benefits through the Systematic Alien Verification for Entitlements ("SAVE") system. SAVE is an intergovernmental information-sharing program that is available to benefit-granting agencies that need to determine an alien's immigration status. With one exception, nothing in the Act changes preexisting legal requirements regarding use of the SAVE system or relieves the administrators of statutorily mandated programs of their obligations to comply with the SAVE program (including the terms of any waiver of SAVE program requirements received from the appropriate federal agency); section 840 of the Act, however, did remove the requirement that a state agency use the SAVE system to verify eligibility for Food Stamps. You should note that SAVE does not provide all of the information that may now be necessary to determine an individual's eligibility under Title IV of the Act. You should use this Guidance to obtain or verify that new information.

D. Exemption for Nonprofit Charitable Organizations

Subject to such verification regulations as the Attorney General may subsequently adopt and the limitations set forth immediately below, a "nonprofit charitable organization" providing a federal, state or local public benefit covered by the Act is *not* required under Title IV of the Act to determine, verify, or otherwise require proof of an applicant's eligibility for such benefits based on the applicant's status as a U.S. citizen, U.S. non-citizen national or qualified alien. Thus, a nonprofit charitable organization is not required by the Act to seek an applicant's confirmation that he or she is a qualified alien, or to have a separate entity verify the applicant's status before providing benefits. To be eligible for this exemption, an organization must be both "nonprofit" and "charitable." For purposes of this Guidance, an organization is "nonprofit" if it is organized and operated for purposes other than making gains or profits for the organization, its members or its shareholders, and is precluded from distributing any gains or profits to its members or shareholders. An organization is "charitable" if it is organized and operated for charitable purposes. The term "charitable" should be interpreted in its generally accepted legal sense as developed by judicial decisions. It includes organizations

dedicated to relief of the poor and distressed or the underprivileged, as well as religiously-affiliated organizations and educational organizations. If you have any questions as to whether your organization is a nonprofit charitable organization exempt from the Act's verification requirements, you should contact the federal, state or local agency overseeing the program you administer to obtain guidance.

The exemption for nonprofit charitable organizations is limited to verification requirements imposed by Title IV of the Act and to those instances in which the nonprofit charitable organization itself would be required by Title IV to engage in verification. Certain programs, however, require federal, state and local agencies to verify citizenship and immigration status as part of program eligibility determinations, while benefits are provided, at least in part, by charitable organizations. Other programs currently require verification by the charitable organization itself. These independent requirements are not altered by the provision exempting nonprofit charitable organizations from the Act's verification requirements. If a non-exempt entity (e.g., a state agency) performs verification for benefits provided through a nonprofit charitable organization, you must abide by those determinations. Similarly, if your program has procedures unrelated to Title IV of the Act that require verification by your charitable organization, or adopts such procedures in the future, you must comply with such procedures.

A nonprofit charitable organization that chooses not to verify cannot be penalized (e.g., through cancellation of its grant or denial of reimbursement for benefit expenditures) for providing federal public benefits to an individual who is not a U.S. citizen, U.S. non-citizen national or qualified alien, except when it does so either in violation of independent program verification requirements or in the face of a verification determination made by a non-exempt entity. However, if your organization chooses to verify, even though it is a nonprofit charitable organization that is not required to do so under the Act, you should comply with the procedures set forth in this Guidance and provide benefits only to those whom you verify to be U.S. citizens, U.S. non-citizen nationals or qualified aliens. Any verification request to INS by a nonprofit charitable organization must be accompanied by the written consent of the individual whose status is to be verified to the

release of information about the individual to a nongovernmental entity. The consent must be notarized or executed under penalty of perjury. (INS Form G-639 may be used for this purpose.)

E. Nondiscrimination and Privacy Requirements

Various federal civil rights laws and regulations prohibit discrimination by governmental and private entities on the basis of race, color, national origin, gender, religion, age and disability. They include Title VI of the Civil Rights Act of 1964, 42 U.S.C. 2000d *et seq.* ("Title VI"), Section 504 of the Rehabilitation Act of 1973, 29 U.S.C. 794, the Americans with Disabilities Act of 1990, 42 U.S.C. 12101 *et seq.*, the Age Discrimination Act of 1975, 42 U.S.C. 6101 *et seq.*, and the Fair Housing Act, 42 U.S.C. 3601 *et seq.* These laws apply to entities' provision of any public benefits, including their implementation of the Act. In particular, Title VI prohibits discrimination on the basis of race, color, or national origin in any program or activity, whether operated by a public or private entity, that receives federal funds or other federal financial assistance. Thus, in operating or participating in a federally assisted program and implementing the requirements of the Act, including those set forth in this Guidance, a provider should not, on the basis of race, color or national origin, directly or indirectly differentiate among persons in the types of program services, aids or benefits it provides or the manner in which it provides them. For example, benefit providers should treat all similarly situated individuals in the same manner, and should not single out individuals who look or sound foreign for closer scrutiny or require them to provide additional documentation of citizenship or immigration status. The nondiscrimination requirements of Title VI and other applicable civil rights laws are discussed more fully in Attachment 2.

If you have questions regarding issues of discrimination that may arise with respect to benefit-granting procedures or the implementation of this Guidance, you should contact the civil rights office of the pertinent benefit-granting agency or the applicable office in the Civil Rights Division of the U.S. Department of Justice. Contact numbers in the U.S. Department of Justice, Civil rights Division are set forth in Attachment 2.

When implementing the Act's verification requirements, you should be sensitive to privacy interests, and should use the citizenship and immigration status information received

only for purposes of verifying the applicant's eligibility for benefits under the Act and, if you are a governmental entity, for sharing such information with the INS and other governmental entities as provided by the Act. You should also review the Privacy Act (5 U.S.C. 552a), state and local privacy laws, and your program's requirements to ensure that you comply with all applicable privacy requirements.

Verification Procedures

Step 1: Determine if Your Program Provides a "Federal Public Benefit" Subject to the Act's Verification Requirements

The Act's requirement that benefit recipients be U.S. citizens, U.S. non-citizen nationals or qualified aliens does not apply to all federally funded activity or programs; it applies only to non-exempted "federal public benefits". Therefore, benefit providers should first determine whether the particular program they are administering provides a "federal public benefit" for which the Act requires them to verify citizenship, nationality or immigration status. Preliminary guidance on which programs provide "federal public benefits" subject to the Act's verification requirements is set forth in Attachment 3. *If the federal program does not provide a "federal public benefit" covered by the Act (e.g., the program is exempted by Attorney General Order No. 2049, 61 FR. 45,985 (1996), regarding government-funded community programs, services or assistance that are necessary for the protection of life or safety), the benefit provider is not required to, and should not attempt to, verify an applicant's status, unless otherwise required or authorized to do so by law, because all aliens, regardless of their immigration status, are eligible for such benefits.*

If one program provides several public benefits, the Act's requirements apply only to those benefits that are non-exempted federal public benefits under the Act. A provider is not required to, and should not, verify the citizenship, nationality and immigration status of applicants for other benefits provided by the program that do not constitute federal public benefits.

Step 2: Determine Whether Applicant is Eligible for Benefits Under General Program Requirements

Given the potential intrusiveness and possibly time-consuming nature of the citizenship and alien status verification inquiry, a provider should determine whether an applicant otherwise meets specific program requirements for

benefit eligibility before initiating the verification process, unless determining program eligibility would be considerably more complex and time-consuming than verifying immigration status. This will reduce verification inquiries that prove unnecessary because the applicant is not otherwise eligible for the benefits requested. This Guidance does not address these other program eligibility requirements; a provider should refer to the statute, regulations and agency guidance (if any) governing its program for such requirements. (Note, however, that Title IV contains provisions requiring that, upon the effective date of the new affidavit of support, required under section 213A of the Act, when determining eligibility for federal means-tested public benefits and the amount of such benefits to which an alien is entitled, the income and resources of the alien be deemed to include those of any person executing an affidavit of support on behalf of the alien and that person's spouse, if applicable, with certain exceptions for indigent qualified aliens and aliens who (or whose children or parents) have been battered or subjected to extreme cruelty in the U.S. by a spouse, parent or member of the spouse or parent's family. See Exhibit B of Attachment 5.)

Determining program eligibility will normally include verifying that the applicant is who he or she claims to be. Although many of the documents and procedures relevant to determining citizenship or immigration status may also be relevant to identity verification, this Guidance is designed to provide assistance in determining the status of applicants whose identity has already been verified, and does not address appropriate identity verification procedures. It is your responsibility to assure yourself, pursuant to non-discriminatory procedures, of the identity of the applicant.

Step 3: Verify Applicant's Status as A U.S. Citizen, U.S. Non-Citizen National or Qualified Alien

Because the process of verifying an individual's status as a U.S. citizen, U.S. non-citizen national or qualified alien raises significant issues involving privacy and anti-discrimination protections, no verification of an applicant's status as a U.S. citizen, U.S. non-citizen national or qualified alien should be undertaken where benefits are not contingent on such status. In addition, if an alien is applying for benefits on behalf of another person, you may, under federal law, only verify the status of the person who will actually be receiving the benefits.

Except as set forth in this paragraph, if your program provides a non-exempted "federal public benefit," and thus is available only to U.S. citizens, U.S. non-citizen nationals and qualified aliens, you should verify an applicant's status as set forth below. If you are a private provider of a "federal public benefit" and your program requires verification by a federal, state or local governmental agency, but not by a private provider, you should not engage in any independent verification and should continue to comply with the verification determinations made by the appropriate governmental entity. If you are on the SAVE system, you should continue following the SAVE procedures and should use this Guidance only for matters not addressed under the SAVE program.

A. U.S. Citizen or Non-Citizen National

1. *Ask for Declaration of Status.* If you are required to verify an applicant's status as a U.S. citizen, U.S. non-citizen national or qualified alien, you should begin by asking the applicant to submit a written declaration, under penalty of perjury, that he or she is a citizen or non-citizen national of the U.S. (or that he or she is a qualified alien—see Paragraph B.1. below).

Subject to certain exceptions and qualifications (particularly with respect to derivative citizenship), a United States citizen is:

- A person (other than the child of a foreign diplomat) born in one of the several States or in the District of Columbia, Puerto Rico, Guam, the U.S. Virgin Islands, or the Northern Mariana Islands who has not renounced or otherwise lost his or her citizenship;
- A person born outside of the United States to at least one U.S. citizen parent (sometimes referred to as a "derivative citizen"); or
- A naturalized U.S. citizen.

As a general matter, a United States non-citizen national is a person born in an outlying possession of the United States (American Samoa or Swain's Island) on or after the date the U.S. acquired the possession, or a person whose parents are U.S. non-citizen nationals (subject to certain residency requirements).

The law regarding U.S. citizenship and nationality is complex. These broad definitions are provided for general guidance only, and do not address all of the complexities involved in attaining or losing status as a U.S. citizen or non-citizen national. See 8 U.S.C. 1401 *et seq.*

If you have any questions regarding whether an applicant is a U.S. citizen or non-citizen national, you should consult

with the INS (in the case of a naturalized citizen) or the federal agency or department that oversees your program.

2. *Verify Status.* A number of programs have existing procedures for verifying that an applicant is a U.S. citizen or non-citizen national for purposes of program eligibility. You should continue to comply with any existing or future legal requirements for verifying citizenship and nationality that are imposed on your program, as well as with any applicable existing or future guidance provided by the agency or department overseeing your program. If a program has no requirements or guidance regarding verification, a benefit provider should refer to this Guidance.

The appropriate method of verifying an applicant's citizenship will depend upon the requirements and needs of the particular program, including, but not limited to, the nature of the benefits to be provided, the need for benefits to be provided on an expedited basis, the length of time during which benefits will be provided, the cost of providing the benefits, the length of time it will take to verify based on a particular method, and the cost of a particular method of verification. For example, a benefit provider could adopt a quick and simple verification procedure if it provides short-term benefits and the cost of extensive verification will outweigh the cost of the benefits or if verification will be time-consuming and the benefits are needed in the short term. On the other hand, if the benefit provider provides substantial, long-term benefits, it may be reasonable to require more extensive verification of citizenship.

Regardless, a benefit provider's decision as to the appropriate method must be made in a non-discriminatory fashion; for example, it cannot turn on the fact that the applicant looks or sounds foreign or has an ethnic surname. A benefit provider should adopt neutral procedures that apply equally to all applicants regardless of their appearance, ethnicity or accent. A benefit provider should not implement its procedures in a manner that discriminates against applicants whom it assumes to be foreign; nor should a benefit provider treat any applicant in a more beneficial manner based on assumptions as to the applicant's citizenship. (See Nondiscrimination Advisory in Attachment 2.)

To verify that an applicant is a U.S. citizen or non-citizen national, a benefit provider could do any one of the following:

(a) Ask the applicant to present a document demonstrating that he or she is a U.S. citizen or non-citizen national. Documents that can be used to make this demonstration are described in Attachment 4. (A benefit provider may also consult records of verified citizenship, if any, maintained by the agency overseeing its program.)

(i) If the document reasonably appears on its face to be genuine and to relate to the individual presenting it (or, if your program already has existing guidance or procedures mandating a higher standard of proof for acceptance of documentary evidence of status, the document satisfied that higher standard), the provider should accept the document as conclusive evidence that the applicant is a U.S. citizen or non-citizen national, and should not verify status any further.

(ii) If the document presented does not on its face reasonably appear to be genuine (or to satisfy a higher applicable standard) or to relate to the individual presenting it, the benefit provider should contact the governmental entity that originally issued the document presented or that can confirm the applicant's status as a U.S. citizen or non-citizen national. (With regard to naturalized citizens and derivative citizens presenting certificates of citizenship, the INS is the appropriate governmental entity to contact for verification of such status. If the applicant presents a document relating to such status and that document does not on its face reasonably appear to be genuine or to relate to the applicant (or to satisfy a higher applicable standard), the provider may request verification of status by filing INS Form G-845 along with copies of the pertinent documents provided by the applicant with the local INS office. If an applicant has lost his or her original documents or never had an original document demonstrating naturalized or derivative citizenship, refer the applicant to the local INS office to obtain documentation of status.)

(b) Accept a written declaration, made under penalty of perjury and possibly subject to later verification of status, from one or more third parties indicating a reasonable basis for personal knowledge that the applicant is a U.S. citizen or non-citizen national.

(c) Accept the applicant's written declaration, made under penalty of perjury and possibly subject to later verification of status, that he or she is a U.S. citizen or non-citizen national.

The options described in subparagraphs (b) and (c) above present a greater potential for undetected false claims of being a United States citizen or non-citizen national, and therefore

should be used with caution in appropriate circumstances. For example, before using these options, a provider might require the applicant to demonstrate why a document evidencing that he or she is a U.S. citizen or non-citizen national does not exist or cannot be readily obtained. Such a requirement must be imposed equally on all applicants, and cannot be applied in a discriminatory manner.

3. *Action Pending Verification.* In an applicant has satisfied the above requirements regarding submission of a sworn declaration and presentation of any other required evidence of status, you should refer to the legal requirements of your program and to any applicable guidance provided by the federal agency or department overseeing your program to determine if you should grant or withheld benefits during the period of time in which you are verifying the applicant's status. If your program has no such requirements or guidance and the applicant has submitted a written declaration, under penalty of perjury, that he or she is a U.S. citizen or non-citizen national, you should not delay, deny, reduce or terminate the applicant's eligibility for benefits under the program on the basis of an applicant's citizenship or nationality during the period of time it takes to verify his or her status.

4. *Take Action Based on Results of Verification.* If you verify that the applicant is a U.S. citizen or non-citizen national, you are subject to no further verification requirements under Title IV of the Act and should grant the benefits requested if the applicant is otherwise eligible for them under the specific program's requirements. If you cannot verify that the applicant is a U.S. citizen or non-citizen national after exhausting the above-described methods (and the applicant is not a qualified alien—see below), you should deny the benefits requested, and notify the applicant pursuant to your regular procedures of his or her rights under the applicable program to appeal the denial of benefits. If the INS was involved in the provider's attempt to verify naturalized or derivative citizenship, the INS will, upon request of the agency or department handling the appeal, conduct a thorough review of its initial verification response and will provide the agency or department with information in its possession necessary to resolve the appeal.

B. Qualified Alien

1. *Ask for Declaration of Status.* If an applicant is not a U.S. citizen or U.S. non-citizen national, you may grant the applicant non-exempt federal public

benefits only if the applicant submits a written declaration, under penalty of perjury, that he or she has an immigration status that makes him or her a "qualified alien" and you verify that status as set forth below.

A "qualified alien" is:

- An alien lawfully admitted for permanent residence under the Immigration and Nationality Act ("INA");
- An alien granted asylum under section 208 of the INA;
- A refugee admitted to the U.S. under section 207 of the INA;
- An alien paroled into the U.S. under section 212(d)(5) of the INA for at least one year;
- An alien whose deportation is being withheld under section 243(h) of the INA as in effect prior to April 1, 1997, or whose removal is being withheld under section 241(b)(3) of the INA;
- An alien granted conditional entry pursuant to section 203(a)(7) of the INA as in effect prior to April 1, 1980;
- An alien who is a Cuban or Haitian entrant as defined in section 501(e) of the Refugee Education Assistance Act of 1980; or
- An alien who (or whose child or parent) has been battered or subjected to extreme cruelty in the U.S. and otherwise satisfies the requirements of § 431(c) of the Act (see Exhibit B of Attachment 5).

2. *Request Documentation of Immigration Status.* Ask the applicant to provide documentation evidencing his or her status as a qualified alien. The documents that will demonstrate that an applicant is a "qualified alien" are described in Attachment 5. *Note that*, if the applicant is applying for federal means-tested public benefits covered by the Act, or possibly a program funded by a Social Services Block Grant, the applicant may well have to present additional documentation demonstrating eligibility under the Act—see Step 4 below—and you will also want to ask the applicant to provide any such additional documentation demonstrating eligibility.

3. *If Supported by Documents, Conclude that the Applicant is a Qualified Alien.* If the documentation reasonably appears on its face to be genuine (or, if your program already has existing guidance or procedures mandating a higher standard of proof for acceptance of documentary evidence of immigration status, the document satisfies that higher standard) and to relate to the individual presenting it, you should accept the documentation as conclusive evidence that the applicant is a qualified alien, you should *not* further verify immigration status with

the INS (unless you are a SAVE user, in which case you should proceed to verify status according to SAVE procedures), and you should proceed to determine if the applicant satisfies the Act's other eligibility requirements for the particular benefits discussed in Step 4 below (addressing SSI, Food Stamps, TANF, Medicaid, programs funded by a Social Services Block Grant, and federal means-tested public benefits).

4. If, Based on the Documents Presented, You Are Considering Concluding that the Applicant Is Not a Qualified Alien, Take the Following Steps.

(a) *Verify Status.* If, based on your review of the documents presented, you are considering determining that an applicant is *not* a qualified alien and thus is *not* eligible for the benefits requested based on his or her immigration status—e.g., because the document does not on its face reasonably appear to be genuine (or to satisfy a higher applicable standard) or to relate to the person presenting it—you should check with the INS to verify the information presented as set forth below. (You do not need to check with the INS if the applicant presents a document that is valid and demonstrates lawful immigration status but that simply does not qualify him or her for status as a qualified alien: e.g., INS Form I-94 showing admission as a nonimmigrant visitor.) **Do not determine that an applicant is not a qualified alien, and do not conclusively deny benefits on that basis, without first verifying the applicant's status with the INS as follows.**

If you are connected to the INS SAVE system, check the applicant's immigration status using the standard procedures for use of the SAVE system, including both the electronic mechanism and, if necessary (e.g., if information regarding the pertinent immigration status cannot be confirmed through the electronic SAVE database), the procedures for secondary verification. If you are not connected to the SAVE system and the applicant presents documents relating to such status, request verification of immigration status by filing INS Form G-845 and Supplement along with copies of the pertinent immigration documents provided by the applicant with the local INS office. In either instance, the INS will conduct a thorough review of its records to determine if the applicant is a qualified alien. If the applicant presents expired documents or is unable to present any documentation evidencing his or her immigration status, refer the applicant to the local INS office to obtain

documentation of status. In unusual cases involving applicants who are hospitalized or medically disabled, or who can otherwise show good cause for their inability to present documentation, and for whom securing such documentation would constitute an undue hardship, if the applicant can provide an alien registration number, you may file INS Form G-845 and Supplement, along with the alien registration number a copy of any expired INS document presented, with the local INS office to verify status. As with any documentation of immigration status, you should confirm that the status information you receive back from INS pertains to the applicant whose identity you have verified.

(b) *Action Pending Verification.* You should refer to the legal requirements of your program and to any applicable guidance provided by the federal agency or department overseeing your program, if any, to determine whether you should grant or withhold benefits during the period of time in which you are verifying the applicant's immigration status. If your program has not such requirements or guidance and the applicant has submitted a written declaration, under penalty of perjury, that he or she is a qualified alien, you should not delay, deny, reduce or terminate the applicant's eligibility for benefits under the program on the basis of an applicant's immigration status during the period of time it takes to verify his or her immigration status. If you are to grant benefits pending verification, you should first determine if the applicant satisfies the Act's other eligibility requirements (if any) for the benefits requested as set forth in Step 4 below.

(c) *Take Action Based on Response to Verification Inquiry.* If the INS notifies you that the applicant has an immigration status that makes him or her a qualified alien within the meaning of the Act, you should accept the INS verification of and proceed to determine whether the applicant satisfies the Act's other eligibility requirements (if any) for the benefits requested as set forth in Step 4 below.

If the INS modifies you that it cannot verify that the applicant has an immigration status that makes him or her a qualified alien within the meaning of the Act, you should deny benefits and notify the applicant pursuant to your program's regular procedures of his or her rights under the applicable program to appeal the denial of benefits. Upon request of the agency or department handling the appeal, the INS will conduct a thorough review of its initial verification response and will provide

the agency or department with information in its possession necessary to resolve the appeal.

Step 4: Verify Eligibility Under the Act

Title IV of the Act provides that all qualified aliens are eligible for some federal public benefits, while it imposes additional eligibility requirements for receipt of other benefits. If the qualified alien is applying for a benefit for which all qualified aliens are eligible, you should not engage in any further verification of immigration status. If he or she is applying for a program for which the Act imposes additional eligibility requirements, however, you should determine whether the applicant satisfies those requirements.

A. Federal Public Benefits With No Further Immigration Eligibility Requirements for Qualified Aliens

Except as set forth below, all qualified aliens are eligible for all federal public benefits. If the qualified alien is applying for a federal public benefit for which all qualified aliens are eligible, you should not engage in any further verification of immigration status.

With some exceptions, individuals receiving SSI as of August 22, 1996, continue to be eligible for such benefits until the Commissioner of Social Security, prior to September 30, 1998, redetermines their eligibility; if, as a result of that redetermination, an individual is found to be ineligible for SSI, the individual can nevertheless continue receiving benefits until September 30, 1998.

In the absence of a State's decision to restrict eligibility for programs funded by a Social Services Block Grant, all qualified aliens are eligible for Social Services Block Grant programs. In the absence of a State's decision to restrict eligibility for TANF and Medicaid, the Act does not restrict the availability of these benefits to qualified aliens who entered the United States prior to August 22, 1996, and who were continuously present in the United States until attaining qualified alien status; however, because the Department of Health and Human Services has determined that TANF and Medicaid are federal means-tested public benefits, see 62 FR 45,256 (August 26, 1997), aliens who entered the United States on or after August 22, 1996, are ineligible for those programs for five years from the date that they attain qualified alien status (see discussion of federal means-tested public benefits in Paragraph B below and Attachment 7). You should determine whether your State is continuing to provide TANF, Medicaid,

and programs funded by a Social Services Block Grant to all qualified aliens:

• If the State is continuing to provide programs funded by a Social Services Block Grant to all qualified aliens, you should not engage in any further verification of immigration status;

• If the State is continuing to provide TANF and Medicaid to all qualified aliens, you should refer to Paragraph B below and Attachment 7 for further guidance on additional eligibility requirements; and

• If the State has restricted qualified aliens' eligibility for TANF and Medicaid, you should determine whether the applicant is eligible for such benefits as set forth in Paragraph B below.

B. Federal Benefits With Additional Eligibility Requirements for Qualified Aliens SSI, Food Stamps, TANF, Medicaid, and Programs Funded by a Social Services Block Grant

The Act provides that only certain excepted categories of aliens are eligible for SSI and Food Stamps. A State may,

however, choose to issue Food Stamp benefits to individuals that are otherwise ineligible for such benefits under sections 402 or 403 of the Act, provided that the State reimburses the federal government for the costs of such benefits and complies with certain administrative requirements. In addition, if a State has exercised its right to limit qualified aliens' eligibility for TANF, Medicaid, and programs funded by a Social Services Block Grant, certain excepted categories of aliens remain eligible for such programs. The excepted categories of aliens that remain eligible for SSI are somewhat broader than the excepted categories for Food Stamps, Medicaid, TANF and programs funded by a Social Services Block Grant. Consult Attachment 6 for a more specific description of these excepted categories and the documentation that will demonstrate that an alien falls within such an exception and thus remains eligible for these programs.

Federal Means-Tested Public Benefits. With certain exceptions discussed in greater detail in Attachment 7, qualified

aliens are ineligible to receive federal means-tested public benefits for five years from the date that they attain qualified alien status. However, aliens who entered the United States prior to August 22, 1996, and who were continuously present in the United States until attaining qualified alien status are not subject to this restriction. In addition, exceptions are made for refugees, asylees, aliens whose deportation or removal has been withheld, Cuban/Haitian entrants, certain Amerasian immigrants, and aliens who are veterans honorably discharged or on non-training active duty and their families. This restriction, moreover, does not apply after the expiration of the five-year period. If a qualified alien is applying for such a benefit, you should determine, in accordance with Attachment 7, whether he or she arrived in the United States prior to August 22, 1996, whether he or she falls within one of the enumerated exceptions, or whether he or she has been a qualified alien for at least five years.

Attachment 1

LOCAL INS OFFICE ADDRESSES

State or territory	County	File control office	Address
Alabama	Atlanta, GA	77 Forsyth Street, S.W., Atlanta, GA 30303-3427.
Alaska	Anchorage, AK	620 East 10th Avenue, Suite 102, Anchorage, AK 99501.
Arizona	Phoenix, AZ	2035 North Central Avenue, Phoenix, AZ 85004-1548.
Arkansas	Memphis, TN	1341 Sycamore View, Suite 100, Memphis, TN 38134.
California	Inyo, Kern, Los Angeles, Orange, Riverside, San Bernardino, San Luis Obispo, Santa Barbara, and Ventura.	Los Angeles, CA	300 North Los Angeles Street, Los Angeles, CA 90012.
	Imperial and San Diego	San Diego, CA	880 Front Street, Suite 1234, San Diego, CA 92101-8834.
	Alameda, Alpine, Amador, Butte, Calaveras, Colusa, Contra Costa, Del Norte, El Dorado, Fresno, Glenn, Humboldt, Kings, Lake, Lassen Madera, Marin, Mariposa, Mendocino, Merced, Modoc, Mono, Monterey, Napa, Nevada, Placer, Plumas, Sacramento, San Benito, San Francisco, San Joaquin, San Mateo, Santa Clara, Santa Cruz, Shasta, Sierra, Siskiyou, Solano, Sonoma, Stanislaus, Sutter, Tehama, Trinity, Tulare, Tuolumne, Yolo, and Yuba.	San Francisco, CA	630 Sansome Street, Room 300, San Francisco, CA 94111-2280.
Colorado	Denver, CO	4730 Paris Street, Albrook Center, Denver, CO 80239-2804.
Connecticut	Hartford, CT	Ribicoff Federal Building, 450 Main Street, Hartford, CT 06103-3060.
Delaware	Philadelphia, PA	1600 Callowhill Street, Philadelphia, PA 19130-4112.
District of Columbia	Arlington, VA	4420 North Fairfax Drive, Arlington, VA 22203.

LOCAL INS OFFICE ADDRESSES—Continued

State or territory	County	File control office	Address
Florida		Miami, FL	7880 Biscayne Blvd. Miami, FL 33138-4797.
Georgia		Atlanta, GA	77 Forsyth Street, S.W., Atlanta, GA 30303-3427.
Guam		Agana, GU	Pacific News Bldg., Room 801, 238 Archbishop Flores Street, Agana, GU 96910.
Hawaii		Honolulu, HI	595 Ala Moana Blvd., Honolulu, HI 96813.
Idaho		Helena, MT	2800 Skyway Drive, Helena, MT 59601.
Illinois		Chicago, IL	10 West Jackson Blvd., Chicago, IL 60604.
Indiana		Indianapolis, IN	Gateway Plaza, 950 North Meridian Street, Room 400, Indianapolis, IN 46204.
Iowa		Omaha, NE	3736 132nd Street, Omaha, NE 68144.
Kansas		Kansas City, MO	9747 North Conant Avenue, Kansas City, MO 64153.
Kentucky		Memphis, TN	1341 Sycamore View, Suite 100, Memphis, TN 38134.
Louisiana		New Orleans, LA	Postal Services Building, 701 Loyola Avenue, Room T-8011, New Orleans, LA 70113-1912.
Maine		Portland, ME	739 Warren Avenue, Portland, ME 04103-1187.
Maryland		Baltimore, MD	Nations Bank Center, Tower One, 100 South Charles/ 12th Floor, Baltimore, MD 21201-2725.
Massachusetts		Boston, MA	John F. Kennedy Federal Bldg., Government Center, Room E-160, Boston, MA 02203-0701.
Michigan		Detroit, MI	Federal Building, 333 Mt. Elliott Street, Detroit, MI 48207-4381.
Minnesota		St. Paul, MN	2901 Metro Drive, Suite 100, Bloomington, MN 55425.
Mississippi	Alcron, Attala, Benton, Bolivar, Calhoun, Carroll, Chickasaw, Choctaw, Clay, Coahoma, DeSoto, Grenada, Humphreys, Itawamba, Lafayette, Lee, Leflore, Lowndes, Marshall, Monroe, Montgomery, Oktibbeha, Panola, Pontotoc, Prentiss, Quitman, Sunflower, Tallahatchie, Tate, Tippah, Tishomingo, Tunica, Union, Washington, Webster, Winston, and Yalobusha.	Memphis, TN	1341 Sycamore View, Suite 100, Memphis, TN 38134.
	Adams, Amite, Claiborne, Clarke, Copiah, Covington, Forrest, Franklin, George, Greene, Hancock, Harrison, Hinds, Holmes, Issaquena, Jackson, Jasper, Jefferson, Jefferson Davis, Jones, Kemper, Lamar, Lauderdale, Lawrence, Leake, Lincoln, Madison, Marion, Neshoba, Newton, Noxubee, Pearl River, Perry, Pike, Rankin, Scott, Sharkey, Simpson, Smith, Stone, Walthall, Warren, Wayne, Wilkinson, and Yazoo.	New Orleans, LA	Postal Services Building, 701 Loyola Avenue, Room T-8011, New Orleans, LA 70113-1912.
Missouri	Andrew, Atchison, Barry, Barton, Bates, Benton, Boone, Buchanan, Caldwell, Callaway, Camden, Carroll, Cass, Cedar, Christian, Clay, Clinton, Cole, Cooper, Dade, Dallas, Daviess, De Kalb, Douglas, Gentry, Greene, Grundy, Harrison, Henry, Hickory, Holt, Howard, Howell, Jackson, Jasper, Johnson, Laclede, Lafayette, Lawrence, Livingston, McDonald, Mercer, Miller, Moniteau, Morgan, Newton, Nodaway, Oregon, Osage, Ozark, Pettis, Platte, Polk, Pulaski, Putnam, Ray, St. Clair, Saline, Stone, Sullivan, Taney, Texas, Vernon, Webster, Worth, and Wright.	Kansas City, MO	9747 North Conant Avenue, Kansas City, MO 64153.

and programs funded by a Social Services Block Grant to all qualified aliens:

If the State is continuing to provide programs funded by a Social Services Block Grant to all qualified aliens, you should not engage in any further verification of immigration status;

If the State is continuing to provide TANF and Medicaid to all qualified aliens, you should refer to Paragraph B below and Attachment 7 for further guidance on additional eligibility requirements; and

If the State has restricted qualified aliens' eligibility for TANF and Medicaid, you should determine whether the applicant is eligible for such benefits as set forth in Paragraph B below.

B. Federal Benefits With Additional Eligibility Requirements for Qualified Aliens SSI, Food Stamps, TANF, Medicaid, and Programs Funded by a Social Services Block Grant

The Act provides that only certain excepted categories of aliens are eligible for SSI and Food Stamps. A State may,

however, choose to issue Food Stamp benefits to individuals that are otherwise ineligible for such benefits under sections 402 or 403 of the Act, provided that the State reimburses the federal government for the costs of such benefits and complies with certain administrative requirements. In addition, if a State has exercised its right to limit qualified aliens' eligibility for TANF, Medicaid, and programs funded by a Social Services Block Grant, certain excepted categories of aliens remain eligible for such programs. The excepted categories of aliens that remain eligible for SSI are somewhat broader than the excepted categories for Food Stamps, Medicaid, TANF and programs funded by a Social Services Block Grant. Consult Attachment 6 for a more specific description of these excepted categories and the documentation that will demonstrate that an alien falls within such an exception and thus remains eligible for these programs.

Federal Means-Tested Public Benefits.

With certain exceptions discussed in greater detail in Attachment 7, qualified

aliens are ineligible to receive federal means-tested public benefits for five years from the date that they attain qualified alien status. However, aliens who entered the United States prior to August 22, 1996, and who were continuously present in the United States until attaining qualified alien status are not subject to this restriction. In addition, exceptions are made for refugees, asylees, aliens whose deportation or removal has been withheld, Cuban/Haitian entrants, certain Amerasian immigrants, and aliens who are veterans honorably discharged or on non-training active duty and their families. This restriction, moreover, does not apply after the expiration of the five-year period. If a qualified alien is applying for such a benefit, you should determine, in accordance with Attachment 7, whether he or she arrived in the United States prior to August 22, 1996, whether he or she falls within one of the enumerated exceptions, or whether he or she has been a qualified alien for at least five years.

Attachment 1

LOCAL INS OFFICE ADDRESSES

State or territory	County	File control office	Address
Alabama	Atlanta, GA	77 Forsyth Street, S.W., Atlanta, GA 30303-3427.
Alaska	Anchorage, AK	620 East 10th Avenue, Suite 102, Anchorage, AK 99501.
Arizona	Phoenix, AZ	2035 North Central Avenue, Phoenix, AZ 85004-1548.
Arkansas	Memphis, TN	1341 Sycamore View, Suite 100, Memphis, TN 38134.
California	Inyo, Kern, Los Angeles, Orange, Riverside, San Bernardino, San Luis Obispo, Santa Barbara, and Ventura.	Los Angeles, CA	300 North Los Angeles Street, Los Angeles, CA 90012.
	Imperial and San Diego	San Diego, CA	880 Front Street, Suite 1234, San Diego, CA 92101-8834.
	Alameda, Alpine, Amador, Butte, Calaveras, Colusa, Contra Costa, Del Norte, El Dorado, Fresno, Glenn, Humboldt, Kings, Lake, Lassen Madera, Marin, Mariposa, Mendocino, Merced, Modoc, Mono, Monterey, Napa, Nevada, Placer, Plumas, Sacramento, San Benito, San Francisco, San Joaquin, San Mateo, Santa Clara, Santa Cruz, Shasta, Sierra, Siskiyou, Solono, Sonoma, Stanislaus, Sutter, Tehama, Trinity, Tulare, Tuolumne, Yolo, and Yuba.	San Francisco, CA	630 Sansome Street, Room 300, San Francisco, CA 94111-2280.
Colorado	Denver, CO	4730 Paris Street, Albrook Center, Denver, CO 80239-2804.
Connecticut	Hartford, CT	Ribicoff Federal Building, 450 Main Street, Hartford, CT 06103-3060.
Delaware	Philadelphia, PA	1600 Callowhill Street, Philadelphia, PA 19130-4112.
District of Columbia	Arlington, VA	4420 North Fairfax Drive, Arlington, VA 22203.

LOCAL INS OFFICE ADDRESSES—Continued

State or territory	County	File control office	Address
Florida		Miami, FL	7880 Biscayne Blvd. Miami, FL 33138-4797.
Georgia		Atlanta, GA	77 Forsyth Street, S.W., Atlanta, GA 30303-3427.
Guam		Agana, GU	Pacific News Bldg., Room 801, 238 Archbishop Flores Street, Agana, GU 96910.
Hawaii		Honolulu, HI	595 Ala Moana Blvd., Honolulu, HI 96813.
Idaho		Helena, MT	2800 Skyway Drive, Helena, MT 59601.
Illinois		Chicago, IL	10 West Jackson Blvd., Chicago, IL 60604.
Indiana		Indianapolis, IN	Gateway Plaza, 950 North Meridian Street, Room 400, Indianapolis, IN 46204.
Iowa		Omaha, NE	3736 132nd Street, Omaha, NE 68144.
Kansas		Kansas City, MO	9747 North Conant Avenue, Kansas City, MO 64153.
Kentucky		Memphis, TN	1341 Sycamore View, Suite 100, Memphis, TN 38134.
Louisiana		New Orleans, LA	Postal Services Building, 701 Loyola Avenue, Room T-8011, New Orleans, LA 70113-1912.
Maine		Portland, ME	739 Warren Avenue, Portland, ME 04103-1187.
Maryland		Baltimore, MD	Nations Bank Center, Tower One, 100 South Charles/ 12th Floor, Baltimore, MD 21201-2725.
Massachusetts		Boston, MA	John F. Kennedy Federal Bldg., Government Center, Room E-160, Boston, MA 02203-0701.
Michigan		Detroit, MI	Federal Building, 333 Mt. Elliott Street, Detroit, MI 48207-4381.
Minnesota		St. Paul, MN	2901 Metro Drive, Suite 100, Bloomington, MN 55425.
Mississippi	Alcorn, Attala, Benton, Bolivar, Calhoun, Carroll, Chickasaw, Choctaw, Clay, Coahoma, DeSoto, Grenada, Humphreys, Itawamba, Lafayette, Lee, Leflore, Lowndes, Marshall, Monroe, Montgomery, Oktibbeha, Panola, Pontotoc, Prentiss, Quitman, Sunflower, Tallahatchie, Tate, Tippah, Tishomingo, Tunica, Union, Washington, Webster, Winston, and Yalobusha.	Memphis, TN	1341 Sycamore View, Suite 100, Memphis, TN 38134.
	Adams, Amite, Claiborne, Clarke, Copiah, Covington, Forrest, Franklin, George, Greene, Hancock, Harrison, Hinds, Holmes, Issaquena, Jackson, Jasper, Jefferson, Jefferson Davis, Jones, Kemper, Lamar, Lauderdale, Lawrence, Leake, Lincoln, Madison, Marion, Neshoba, Newton, Noxubee, Pearl River, Perry, Pike, Rankin, Scott, Sharkey, Simpson, Smith, Stone, Walthall, Warren, Wayne, Wilkinson, and Yazoo.	New Orleans, LA	Postal Services Building, 701 Loyola Avenue, Room T-8011, New Orleans, LA 70113-1912.
Missouri	Andrew, Atchison, Barry, Barton, Bates, Benton, Boone, Buchanan, Caldwell, Callaway, Camden, Carroll, Cass, Cedar, Christian, Clay, Clinton, Cole, Cooper, Dade, Dallas, Daviess, De Kalb, Douglas, Gentry, Greene, Grundy, Harrison, Henry, Hickory, Holt, Howard, Howell, Jackson, Jasper, Johnson, Laclede, Lafayette, Lawrence, Livingston, McDonald, Mercer, Miller, Moniteau, Morgan, Newton, Nodaway, Oregon, Osage, Ozark, Pettis, Platte, Polk, Pulaski, Putnam, Ray, St. Clair, Saline, Stone, Sullivan, Taney, Texas, Vernon, Webster, Worth, and Wright.	Kansas City, MO	9747 North Conant Avenue, Kansas City, MO 64153.



September 10, 2009

To Whom It May Concern,

Federal requirements have prompted the City Clerk's Office to introduce an ordinance (File 090411) relating to citizenship and qualified alien status requirements for issuance of professional or commercial licenses or permits. The ordinance requires all applicants for new or renewal licenses or permits for conducting a business or an occupation to provide either proof of U.S. citizenship or documentation issued by the U.S. Department of Homeland Security which authorizes the applicant to engage in such business or occupation.

The ordinance was introduced to ensure compliance with the **United States Personal Responsibility and Work Opportunity Reconciliation Act of 1996** which prohibits state and local governments from conferring public benefits, including professional and commercial licenses and permits, upon persons who are not citizens of the United States or certain qualified aliens. **The City Attorney has advised that this federal law applies to the issuance of licenses and permits by the License Division of the City Clerk's Office, and that we are required to be in compliance.**

Under the ordinance, the License Division will reject any new or renewal application if the required documentation is not provided. However, the ordinance includes a procedure for appealing the rejection to the Common Council's Licenses Committee, and there is also a procedure for the License Division to initiate revocation proceedings when the status of an alien changes and the individual no longer has documented permission to work in the United States.

This file will likely be scheduled for a hearing before a Common Council committee in the near future. To read the legislative file, go to www.city.milwaukee.gov and click on "Council Files" on the right side of the main page, and then type 090411 in the search window and hit "enter."

Please contact **License Division Manager Rebecca Grill** (phone 414-286-2238; or license@milwaukee.gov) or **City Clerk Ron Leonhardt** (phone 414-286-2221; or rleonh@milwaukee.gov) if you have any questions, or to direct concerned individuals for further information.

###

FOR IMMEDIATE RELEASE



FOR INFORMATION CALL

September 24, 2009

Bill Arnold
(414) 286-3285

Hearing Set for Ordinance Applying Federal Law to Licensees, Applicants

A public hearing has been scheduled next week before the Common Council's **Licenses Committee** to hear testimony on a proposed ordinance (File 090411) relating to citizenship and qualified alien status requirements for issuance of professional or commercial licenses or permits.

The hearing will begin at 8 a.m. on Tuesday, September 29, 2009 in room 301-B at City Hall, 200 E. Wells St.

City Clerk Ron Leonhardt said federal requirements have prompted the City Clerk's Office to introduce the ordinance, which would require all applicants for new or renewal licenses or permits for conducting a business or an occupation to provide either proof of U.S. citizenship or documentation issued by the U.S. Department of Homeland Security which authorizes the applicant to engage in such business or occupation. "The City Attorney has advised that this federal law applies to the issuance of licenses and permits by the License Division of the City Clerk's Office, and that we are required to be in compliance," he said.

"The ordinance will not only help protect the integrity of the licensing process, but it also has an appeals process for applicants and licensees who are rejected," Leonhardt said.

-More-

Ordinance Hearing/ADD ONE

The ordinance was introduced to ensure compliance with the **United States Personal Responsibility and Work Opportunity Reconciliation Act of 1996** which prohibits state and local governments from conferring public benefits, including professional and commercial licenses and permits, upon persons who are not citizens of the United States or certain qualified aliens.

Under the ordinance, the License Division will reject any new or renewal application if the required documentation is not provided. However, the ordinance includes a procedure for appealing the rejection to the Common Council's Licenses Committee, and there is also a procedure for the License Division to initiate revocation proceedings when the status of an alien changes and the individual no longer has documented permission to work in the United States.

Please contact **License Division Manager Rebecca Grill** (phone 414-286-2238; or license@milwaukee.gov) or **City Clerk Leonhardt** (phone 414-286-2221; or rleonh@milwaukee.gov) if you have any questions, or to direct concerned individuals for further information.

To read the legislative file, go to www.city.milwaukee.gov and click on "Council Files" on the right side of the main page, and then type 090411 in the search window and hit "enter."

CITY OF MILWAUKEE FISCAL NOTE

A) DATE 9/28/09

FILE NUMBER: 090411

Original Fiscal Note ☒ Substitute ☐

SUBJECT: An ordinance relating to citizenship and qualified alien status requirements for issuance of professional or commercial licenses or permits.

B) SUBMITTED BY (Name/title/dept./ext.): Rebecca Grill - License Division Manager

C) CHECK ONE: ☐ ADOPTION OF THIS FILE AUTHORIZES EXPENDITURES
☐ ADOPTION OF THIS FILE DOES NOT AUTHORIZE EXPENDITURES; FURTHER COMMON COUNCIL ACTION NEEDED. LIST ANTICIPATED COSTS IN SECTION G BELOW.
☒ NOT APPLICABLE/NO FISCAL IMPACT.

D) CHARGE TO: ☐ DEPARTMENT ACCOUNT(DA) ☐ CONTINGENT FUND (CF)
☐ CAPITAL PROJECTS FUND (CPF) ☐ SPECIAL PURPOSE ACCOUNTS (SPA)
☐ PERM. IMPROVEMENT FUNDS (PIF) ☐ GRANT & AID ACCOUNTS (G & AA)
☐ OTHER (SPECIFY)

E) PURPOSE	SPECIFY TYPE/USE	ACCOUNT	EXPENDITURE	REVENUE	SAVINGS
SALARIES/WAGES:					
SUPPLIES:					
MATERIALS:					
NEW EQUIPMENT:					
EQUIPMENT REPAIR:					
OTHER:					
TOTALS					

F) FOR EXPENDITURES AND REVENUES WHICH WILL OCCUR ON AN **ANNUAL** BASIS OVER SEVERAL YEARS CHECK THE APPROPRIATE BOX BELOW AND THEN LIST EACH ITEM AND DOLLAR AMOUNT **SEPARATELY**.

<input type="checkbox"/> 1-3 YEARS	<input type="checkbox"/> 3-5 YEARS	
<input type="checkbox"/> 1-3 YEARS	<input type="checkbox"/> 3-5 YEARS	
<input type="checkbox"/> 1-3 YEARS	<input type="checkbox"/> 3-5 YEARS	

G) LIST ANY ANTICIPATED FUTURE COSTS THIS PROJECT WILL REQUIRE FOR COMPLETION:

H) COMPUTATIONS USED IN ARRIVING AT FISCAL ESTIMATE:

PLEASE LIST ANY COMMENTS ON REVERSE SIDE AND CHECK HERE ☐



October 1, 2009

Milwaukee Common Council Members
City Hall
200 East Wells Street
Milwaukee, Wisconsin 53202

Re: File 090411

Dear President Hines & Members of the Common Council:

Since its founding in 1972, the Hispanic Chamber of Commerce of Wisconsin (HCCW) has adhered to its primary mission of the development and growth of Hispanic-owned businesses in Milwaukee and indeed, throughout Wisconsin. The HCCW has fostered business development and has diligently advocated on behalf of our small business enterprises.

We have earned and we maintain a remarkable record of consistently and successfully assisting Hispanic-owned businesses flourish. These businesses in turn, spur vital economic development in this community, create jobs and directly add to the city's tax base.

The purpose of this letter is to express our significant concern and extreme alarm over Common Council File 090411, a proposed ordinance that would require the city to add - at its own expense- a new layer of bureaucracy that would target immigrants by requiring them to verify their legal status before receiving business and/or commercial licenses and permits.

On behalf of our membership and thousands who look to the HCCW for leadership, I implore you to weigh heavily the likely disproportionate and negative impact implementation that said ordinance would have on numerous potential and existing Hispanic entrepreneurs and Hispanic-owned businesses in Metropolitan Milwaukee; not to mention on the city's economic development efforts.

At a minimum, the detrimental effect of this ordinance on Milwaukee and Wisconsin businesses deserves more studied and far-reaching consideration than the short-sighted, mean-spirited treatment it has received thus far. **Research shows that no other city where large concentrations of immigrant Hispanic population reside has enacted such a devastating blow to this particular demographic.**

Immigrants have helped to fuel the economic boom of the 1990s and their talents form part of the bedrock of the 21st century American economy. What's more, laws governing immigration matters are at best outdated, and at worst are being leveraged to advance short-sighted political agendas by specifically targeting the immigrant community at the expense of endangering our own economic recovery.

Funded in part by
Community Development Block Grant

CDRG

Recipients: Hispanic Chamber of The Year 1988
Hispanic Chamber of the Year - Region IV 1994, 1996 thru 2006
~ National 2005/2006

Member United States Hispanic
Chamber of Commerce

1021 W. National Avenue ☎ Milwaukee, WI 53204 ☎ Tel (414)643-6963 ☎ Fax (414)643-6994 ☎ www.hccw.org

More importantly, to pass such an ordinance is totally unnecessary. According to Attorney General J.B. Van Hollen, state government is not required by federal law to verify the legal status of persons applying for business and/or commercial licenses. "Federal law does not dictate what the states must do to insure that applicants for state public benefits are lawfully present in this country..." Van Hollen states in his letter of October 25, 2007.

At a time of economic recession, when storefronts throughout this city remain vacant along major commercial corridors, when tens of thousands of residents are unemployed, it is utterly self defeating that you would now consider this ordinance. We should not make it any more cumbersome for entrepreneurs to obtain business and commercial licenses in the City of Milwaukee. We should not jeopardize our own economic recovery. Based on this city's long history of immigrant entrepreneurship, we should not alienate and target immigrants who only want to contribute to our economic well being.

Rather than impede the economic growth of this city and alienating potential entrepreneurs from investing in new enterprises that would create additional tax revenue and more jobs, it is important, now more than ever, that policy makers create a fertile environment that values, rather than hampers entrepreneurship.

In our new economy, Hispanics are no longer just employees and consumers, we are employers and investors who are woven into every fiber of the area's economy. The Hispanic community- and I specifically refer to immigrants and their offspring -are a crucial component of the revitalization of the local economy. No one can doubt the deeply rooted entrepreneurial spirit and committed work ethic that is inherently part of our rich Hispanic culture. In fact, Hispanics are the fastest growing group of entrepreneurs today.

Our governmental agencies have stubbornly failed to offer a common sense solution to the immigration issue and in doing so have worsened the scenario for employers, workers, consumers and business owners. In the history of this great nation, many of our immigrant forefathers weathered seemingly impossible odds to achieve the American Dream. Today we Hispanics continue their vision in pursuit of that dream, and do so while contributing to the area's growth and economy.

The HCCW and the community we represent oppose Common Council File 090411 on the basis that it is unnecessary; it is potentially detrimental to the economic revitalization of the City of Milwaukee; it would make it difficult if not impossible for entrepreneurs to acquire needed licenses; and it goes to extremes to target Hispanic entrepreneurs who only want to invest in our great city and state.

We respectfully urge you to oppose implementation of the ordinance. Your attention and the opportunity to comment on this most recent anti-immigrant development are appreciated. Gracias!

Sincerely,



Maria Monreal-Cameron, President & CEO
Hispanic Chamber of Commerce of Wisconsin

Cc: HCCW Board

Mayor Tom Barrett

Oscar Tovar – Office of the Governor

County Executive Scott Walker

Representative Pedro Colon

Rebeca Lopez – Office of U.S. Senator Feingold

Joanne Anton- Office of U.S. Senator Herb Kohl

Jessica Cavazos – Office of Congresswoman Gwen Moore

Hispanic Community-based organizations

Hispanic Media

GRANT F. LANGLEY
City Attorney

RUDOLPH M. KONRAD
LINDA ULISS BURKE
VINCENT D. MOSCHELLA
Deputy City Attorneys



THOMAS O. GARTNER
BRUCE D. SCHRIMPF
SUSAN D. BICKERT
STUART S. MUKAMAL
THOMAS J. BEAMISH
MAURITA F. HOUREN
JOHN J. HEINEN
DAVID J. STANOSZ
SUSAN E. LAPPEN
JAN A. SMOKOWICZ
PATRICIA A. FRICKER
HEIDI WICK SPOERL
KURT A. BEHLING
GREGG C. HAGOPIAN
ELLEN H. TANGEN
MELANIE R. SWANK
JAY A. UNORA
DONALD L. SCHRIEFER
EDWARD M. EHRlich
LEONARD A. TOKUS
MIRIAM R. HORWITZ
MARYNELL REGAN
G. O'SULLIVAN-CROWLEY
KATHRYN Z. BLOCK
MEGAN T. CRUMP
ELOISA DE LEÓN
ADAM B. STEPHENS
KEVIN P. SULLIVAN
BETH CONRADSON CLEARY
THOMAS D. MILLER
HEIDI E. GALVÁN
JARELY M. RUIZ
ROBIN A. PEDERSON
DANIELLE M. BERGNER
Assistant City Attorneys

December 3, 2009

Ronald D. Leonhardt
City Clerk
City Hall, Room 205

Alderman Michael J. Murphy
Tenth Aldermanic District
City Hall, Room 205

Re: Common Council File No. 090411
Legal Status of Individuals Seeking Licenses

Dear Mr. Leonhardt and Alderman Murphy:

Both of you have asked for a legal opinion relating to the above subject.

By letter dated October 5, 2009, City Clerk Ronald Leonhardt asked: whether his office is required to enforce the provisions of 8 U.S.C. § 1621(a) and (c)(1) (relating to the eligibility of illegal residents for licenses, etc.), in the absence of an ordinance establishing procedures for applications, appeals, and revocations; whether his office has the authority to establish those procedures; and what legal concerns are presented if an ordinance is not enacted.

By letter dated October 6, 2009, Alderman Michael Murphy asked whether an ordinance is necessary since there is no legal requirement to verify the status of applicants for licenses, and inquired about the applicability of *Lozano v. City of Hazelton, Pennsylvania*, 496 F. Supp. 2d 477 (M.D. Pa., 2007).

It is indisputable that the federal law, the Personal Responsibility Act of 1996, 8 U.S.C. § 1601, *et seq.*, declares that individuals not legally in the United States are not eligible for certain state or local public benefits, unless a subsequent state law is enacted expressly making those individuals eligible. Wisconsin has not enacted such a law. As a result, legal resident status is an eligibility requirement for many City licenses.

Ronald D. Leonhardt
Alderman Michael J. Murphy
December 3, 2009
Page 2

As you know, the Wisconsin Attorney General issued an opinion stating that the Department of Regulation & Licensing (DRL) must create "some kind of procedure practicably designed" "to reasonably ensure" that licenses are not issued in violation of federal law. While the federal government does not state what these procedures must be, the federal law permits local entities to verify legal verification status. Federal law does not require such verification.

Nonetheless, the Attorney General has recommended that DRL implement verification procedures. He referred DRL to the U.S. Department of Justice's interim guidelines applicable to federal public benefits, where verification of legal status is required. (Interim Guidance on Verification of Citizenship, Qualified Alien Status and Eligibility Under Title IV of the Personal Responsibility and Work Opportunity & Reconciliation Act of 1996. 62 FR 61344).

We have reviewed the DOJ guidelines. Again, they are only applicable in situations where verification is required (for federal benefits).

To determine eligibility, the guidelines state that the application form should ask for a declaration of status, under penalty of perjury. To verify that status, the DOJ guidelines state that "a benefit provider could do any one of the following:"

1. Ask the applicant for a document demonstrating legal status, or
2. Accept a written, sworn declaration from one or more third parties indicating a reasonable basis for personal knowledge that the applicant has legal status, or
3. Accept the applicant's written declaration, made under penalty of perjury and possibly subject to later verification, that the person is legally in the U.S.

To summarize, under federal law, people who are in the United States illegally are not eligible for certain City licenses. The City must, at a minimum, seek information from an applicant as to whether he or she is eligible for a license. The federal law does not require the City to verify that status, although the law does permit verification. The verification can be as simple as accepting a statement under oath, or asking for some documentary proof.

Ronald D. Leonhardt
Alderman Michael J. Murphy
December 3, 2009
Page 3

To answer your specific questions, even in the absence of an ordinance directly related to this subject, it is our opinion that the City Clerk still must determine whether all applicants are legally eligible to receive a particular license. A policy of requiring a declaration from every applicant as to legal status would be a legally acceptable and nondiscriminatory way to achieve this result, with the understanding that there are other, more certain methods that could be used. If a question is raised that truly casts doubt on the veracity of the declaration, or any other representation in the application, the City would need to reasonably assure itself that the individual is eligible for the license.

An aggrieved applicant could appeal under the provisions applicable to that license.

At a minimum, ordinance revisions should be adopted to include the declaration of legal status as a requirement for license eligibility. We would be available to work with you to identify these ordinance changes.

Concerning the *Lozano v. Hazelton* case (an appeal is pending), the draft ordinance pending before the Milwaukee Common Council is much different than the ordinance at issue in that case. In that case, Hazelton was attempting to add to sanctions already created by federal law regarding employment of illegal aliens. The ordinance was found to be preempted by federal law.

Very truly yours,



GRANT F. LANGLEY
City Attorney



LINDA ULISS BURKE
Deputy City Attorney

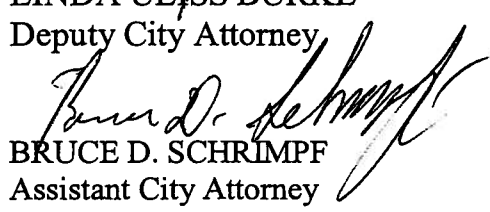

BRUCE D. SCHRIMPF
Assistant City Attorney

GFL:LUB:BDS:wt:
151914/1055-2009-2719

NOTICES SENT TO FOR FILE : 090411

[illegible]

Great Lakes Beverage Association
3020 W. Vliet St.
Milwaukee, WI 53208-2433

Wisconsin Restaurant Association
2801 Fish Hatchery Rd.
Madison, WI 53713

Sharon Novak – Milwaukee Tavern
League
6710 W. Forest Home Ave.
Milwaukee, WI 53220

9to5 National Office
207 E Buffalo St #211
Milwaukee, WI 53202

Yellow Cab
1840 N. Dr. Martin Luther King Dr.
Milwaukee, WI 53212

American United Taxicab
646 S. 2nd St.
Milwaukee, WI 53204

Pan-African Community Assn Inc
6222 W. Capitol Dr.
Milwaukee, WI 53216

NAACP
2745 N Dr Martin Luther King Dr.
Milwaukee, WI 53212

Southside Organizing Committee
1300 S. Layton Blvd.
Milwaukee, WI 53215

Chinese American Civic Club /
Organization of Chinese American -
Milwaukee
2815 Coventry Lane
Waukesha, WI 53188

Hmong-American Friendship Assn
3824 W. Vliet St.
Milwaukee, WI 53208

Latino Community Center
807 S. 14th St.
Milwaukee, WI 53204

The Milwaukee Urban League
435 W. North Ave.
Milwaukee, WI 53212

Esperanza Unida
1329 W. National Ave.
Milwaukee, WI 53204

Hispanic Chamber of Commerce -
Wisconsin
1021 W. National Ave.
Milwaukee, WI 53204

United Community Center
1028 S. 9th St.
Milwaukee, WI 53204

Council for the Spanish Speaking
1615 S. 22nd St.
Milwaukee, WI 53204

Wisconsin Network for Peace and
Justice
122 State St., Suite 402
Madison, WI 53703

LULAC
Attn: Darryl D. Morin
5012 W. Ashland Way
Franklin, WI 53132

Voces de la Frontera
1027 S. 5th St.
Milwaukee, WI 53204

Islamic Society of Milwaukee
4704 S. 13th St.
Milwaukee, WI 53221



Legislation Details (With Text)

File #: 090863 **Version:** 0

Type: Motion **Status:** In Committee

File created: 11/3/2009 **In control:** LICENSES COMMITTEE

On agenda: **Final action:**

Effective date:

Title: Motion relating to the recommendations of the Licenses Committee relative to licenses.

Sponsors: THE CHAIR

Indexes: LICENSE REVOCATION, LICENSES, LIQUOR LICENSES

Attachments: License Applications for 12-8-09, License Applications for 01-5-10

Date	Ver.	Action By	Action	Result	Tally
11/3/2009	0	COMMON COUNCIL	ASSIGNED TO		
12/8/2009	0	LICENSES COMMITTEE	HELD TO CALL OF THE CHAIR	Pass	5:0



LICENSES COMMITTEE

ALD. JAMES BOHL, JR., Chair

Ald. Milele A. Coggs, Vice Chair

Ald. Ashanti Hamilton, Ald. T. Anthony Zielinski,

Ald. Nik Kovac

January 5, 2010

City Hall, 3rd Floor, Room 301-B

LICENSE APPLICATIONS TO BE CONSIDERED BY THE COMMITTEE:

8:30 A.M.

- 07 LIM, Soon D., Agent for "Segen Jewelry, Inc.", Precious Metals & Gem Dealer application for "Segen Jewelry" at 3512 W. Fond du Lac Avenue. New Location
Special Letter
- 09 PATEL, Praful P., Agent for "JK Liquor, Inc.", Class "A" Liquor and Malt application for "JK Liquor" at 6220 W. Silver Spring Drive. Special Letter

8:45 A.M.

- 01 DAHIR, Marouf M., Agent for "Marouf Investment, LLC", Class "A" Malt application for "Ayesh Food" at 1951 W. Hampton Avenue. Special Letter
- 13 PROSSER, Michael H., Agent for "Prosser RV, Inc.", Secondhand Motor Vehicle Dealer application for "Prosser RV" at 6146 S. Howell Avenue. New Location
Special Letter

9:00 A.M.

- 14 HART, Mary K., Agent for "Hi Fi Café, LLC", Class "B" Tavern – Service Bar Only application and request for the permanent extension of the premises to include 2642 S. Kinnickinnic Avenue for "Hi Fi Café" at 2640 S. Kinnickinnic Avenue. Special Letter
- 14 MC KIERNAN, Gene M., Agent for "Landlubbers, Inc.", Class "B" Tavern application for "Ducky's" at 3172 S. 8th Street. Special Letter
- 14 RODRIGUEZ, Manuel G., Class "B" Tavern renewal application for "Reyna's Bar" at 2566 S. 6th Street. (Expires 2/6/2010) Special Letter

9:30 A.M.

- 12 LOPEZ, Jesus, Class "B" Tavern and Record Spin renewal applications for "El Gallo De Oro" at 1500 W. Mitchell Street. (Expires 2/5/2010) Special Letter

- 12 OROZCO, Ramon, Agent for "3 Hermanos, Inc.", Class "B" Tavern and Tavern Dance renewal applications for "3 Hermanos" at 1328-32 W. Lincoln Avenue. (Expires 2/13/2010)
Special Letter
- 12 WALKER, Patrice L., Class "B" Tavern and Tavern Dance renewal applications with age restriction of 25+ for "Futuristic Lounge" at 1734 W. Greenfield Avenue. (Expires 2/4/2010)
Special Letter

9:45 A.M.

- 11 BAJWA, Kanwarjit S., Agent for "Guru Beer & Liquor, LLC", Class "A" Liquor and Malt application for "A J Liquor" at 3404 S. 27th Street.
Special Letter
- 11 MUSTAFA, Samer T., Agent for "Mustafas, LLC", Class "A" Malt application for "Sams Mini Mart" at 5126 W. Howard Avenue.
Special Letter

10:15 A.M.

- 06 GEE, Arlisa L., Class "B" Tavern and Record Spin renewal applications for "Steff's Bar & Lounge" at 400 E. Locust Avenue. (Expires 1/15/2010; filed late) Special Letter
- 06 KAHADHA, Ahmad, Agent for "Riverwest Superfoods, LLC", Class "A" Malt renewal application for "Riverwest Super Foods" at 2909 N. Holton Street. (Expired 12/10/2009; filed late)
Special Letter
- 06 NICHOLSON, Darrell C., Agent for "Atkinson Beer & Liquor Mart, Inc.", Class "A" Liquor and Malt renewal application for "Atkinson Beer & Liquor Mart" at 1101 W. Atkinson Avenue. (Expires 2/8/2010)
Special Letter

10:30 A.M.

- 06 SINGH, Bhupinder, Agent for "Khasria 3, Inc.", Class "A" Liquor and Malt application for 'Big Jim Liquor' at 2161 W. Hopkins Street.
Special Letter
- 06 TANNER, Nicole N., Agent for "Plann B, LLC", Class "B" Tavern and Tavern Dance renewal applications for "Plann B" at 3621 N. Teutonia Avenue. (Expires 1/31/2010)
Special Letter

10:45 A.M.

- 15 KAUR, Rupinder, Agent for "Kiran, LLC", Class "A" Malt application for "Center Food Market" at 2235 W. Center Street.
Special Letter

- 15 STONE, Danette A., Agent for "Black N Black, Inc", Class "A" Liquor and Malt renewal application for "Vliet Discount Liquor" at 3901 W. Vliet Street. (Expires 2/4/2010)
Special Letter

11:00 A.M.

- 15 JABER, Fathi, Agent for "Superior Food and Liquor, Inc.", Request for the permanent extension of the Class "A" premises to include an addition on the main floor for "Superior Food and Liquor" at 1535 W. North Avenue.
Special Letter

1:30 P.M.

RIETH, JR, Nels H., Home Improvement Contractor application for "Rieth Construction" at 12820 W. Honey Lane, New Berlin.
Special Letter

BELLS, James R., Class "D" Bartender application.

Special Letter

HAASE, Donovan J., Class "D" Bartender application.

Special Letter

KAIFESH, Katherine A., Class "D" Bartender application.

Special Letter

KNIGHT, Colleen R., Class "D" Bartender application.

Special Letter

OLSZEWSKI, Joseph A., Class "D" Bartender application.

Special Letter

PATEL, Bijal, Class "D" Bartender application.

Special Letter

SCHUCKMAN, Andrew T., Class "D" Bartender application.

Special Letter

1:45 P.M.

BRUEGGEMANN, Joseph H., Class "D" Bartender renewal application.

Special Letter

BURGOS, Conrado, Class "D" Bartender renewal application.

Special Letter

CLEVELAND, Keyia K., Class "D" Bartender renewal application.

Special Letter

DRAKE II, Bryan, Class "D" Bartender renewal application.

Special Letter

FREIBOTH, Arthur A., Class "D" Bartender renewal application.

Special Letter

FROSTMANN, Dianne M., Class "D" Bartender renewal application.

Special Letter

GERBER, Sean P., Class "D" Bartender renewal application.

Special Letter

GREER, Glenda, Class "D" Bartender renewal application.

Special Letter

HILL, Rochelle A., Class "D" Bartender renewal application.

Special Letter

JACOBSON Laura J., Class "D" Bartender renewal application.

Special Letter

2:00 P.M.

LUDWIG, Sophia L., Class "D" Bartender renewal application.

Special Letter

MAKOWSKI, Edmund M., Class "D" Bartender renewal application.

Special Letter

MC CANN, James G., Class "D" Bartender renewal application.

Special Letter

SINGH, Parvinder, Class "D" Bartender renewal application.

Special Letter

STAVEN, Sabra S., Class "D" Bartender renewal application

Special Letter

STEVENS, Alan S., Class "D" Bartender renewal application.

Special Letter

SWEETMAN, Judy L., Class "D" Bartender renewal application.

Special Letter

WISHMAN, Timmy T., Class "D" Bartender renewal application.

Special Letter

2:30 P.M.

- 02 RICH, Robert L., Agent for "AG&R, Inc.", Class "B" Tavern and Tavern Dance applications with age distinction of 30+ for "MVP Sports Lounge" at 5700 W. Fond du Lac Avenue.
Special Letter
- 04 LISKA, David W., Agent for "Custom Bridal Jewelry, Inc", Precious Metals & Gem Dealer application for "David Liska Custom Jewelry" at 740 N. Plankinton Avenue #308.
Special Letter
- 10 PAWELSKI, Dean W., Agent for "Dino's Sports Bar, LLC", Class "B" Tavern, Tavern Dance and Videogame Center applications for "Dino's Sports Bar & Grill" at 5018 W. State Street.
Special Letter

2:45 P.M.

- 03 LEWIS, Barry, Class "B" Tavern renewal application for "The Gig" at 1132 E. Wright Street.
(Expires 2/5/2010) Special Letter
- 03 MC COY, Cary M., Agent for "Jaycee Investments, LLC", Class "B" Tavern and Tavern Dance renewal applications for "Saylece's" at 815 E. Locust Street. (Expires 2/9/2010)
Special Letter

3:00 P.M.

- 14 ENGEL, Michael C., Agent for "Pastiche, LLC", Class "B" Tavern and Instrumental Music applications for "Pastiche Bistro" at 3001 S. Kinnickinnic Avenue. Special Letter
- 14 DHILLON, Gurmeet K., Agent for "Ridge Plaza, Inc", Class "A" Liquor and Malt application for "Best Liquor" at 551 W. Becher Street. Special Letter



**CITY OF MILWAUKEE
OFFICE OF THE CITY CLERK**

Monday, December 21, 2009

COMMITTEE MEETING NOTICE

AD 07

Soon D. Lim, Agt.
Segen Jewelry, Inc
555 S Layton Bl #625
Milwaukee, WI 53215

You are requested to attend a hearing which is to be held in Room 301-B, Third Floor, City Hall on:

Tuesday, January 05, 2010 at 8:30 AM

Regarding: Your Precious Metal & Gem Dealer application as agent for "Segen Jewelry, Inc" for "Segen Jewelry" at 3512 W Fond Du Lac Av.

There is a possibility that your application may be denied for the following reasons:

Neighborhood Objections to the granting of the license based on the type of business conducted at the premises, thefts, purchase of stolen goods, excessive littering, loud noise, traffic violations and other factors which relate to the health, safety and welfare of the neighborhood and generate undesirable secondary effects.

**Notice for applicants
with warrants or
unpaid fines:**

Proof of warrant satisfaction or payment of fines must be submitted at the hearing on the above date and time. Failure to comply with this requirement may result in a delay of the granting/denial of your application.

Failure to appear at this meeting may result in the denial of your application. You will be given an opportunity to speak on behalf of the application and to respond and challenge any charges or reasons given for the denial. No petitions can be accepted by the committee, unless the people who signed the petition are present at the committee hearing and willing to testify. You may present witnesses under oath and you may also confront and cross-examine opposing witnesses under oath. If you wish to do so and at your own expense, you may be accompanied by an attorney of your choosing to represent you at this hearing. If you have difficulty with the English language, you should bring an interpreter with you, at your own expense, so that you can answer questions and participate in your hearing.

You may examine the application file at this office during regular business hours prior to the hearing date. Inquiries regarding this matter may be directed to the person whose signature appears below.

Limited parking for persons attending meetings in City Hall is available at reduced rates (5 hour limit) at the Milwaukee Center on the southwest corner of East Kilbourn and North Water Street. Parking tickets must be validated in Room 205, (City Clerk's Office) or the first floor Information Booth in City Hall.

PLEASE NOTE: Upon reasonable notice, efforts will be made to accommodate the needs of disabled individuals through sign language interpreters or other auxiliary aids. For additional information or to request this service, contact the Council Services Division ADA Coordinator at (414) 286-2998, Fax - (414) 286-3456, TDD - (414) 286-2025.

RONALD D. LEONHARDT, CITY CLERK

By Rebecca N. Grill
Rebecca N. Grill
License Division Manager

If you have questions regarding this notice please contact the
License Division at (414) 286-2238.

MILWAUKEE POLICE DEPARTMENT LICENSE REPORT

DATE OF FILING 11/10/2009

LICENSE TYPE PM&G LICENSE NUMBER 345

NEW X RENEWAL OTHER

WARD 07

ADD'L INFO:

APPLICANT LIM, SOON D

ADDRESS: 555 S LAYTON

BL #625

CITY: MILWAUKEE

STATE: WI

ZIP: 53215

PHONE: (414)389-1244

DOB: 12/20/1930

MAIDEN/OTHER:

BUSINESS: SEGAN JEWELRY

ADDRESS: 3512

W FOND DU LAC

AV

CITY: MILWAUKEE

STATE: WI

ZIP: 53216

PHONE: (414)671-1119

SPOUSE:

DOB:

PARTNER:

ADDRESS:

CITY:

STATE:

ZIP:

PHONE:

DOB:

PARTNER2

ADDRESS:

CITY:

STATE:

ZIP:

PHONE:

DOB:

BUILDING OWNER:

DOES APPLICANT HAVE INTEREST IN ANY OTHER CLASS 'A'/'B'/'C' PREMISES? N Y (Explain)

LENGTH OF RESIDENCE AT ABOVE:

IN STATE:

PREVIOUS ADDRESS:

CORPORATION NAME: SEGAN JEWELRY, INC

STATE OF INCORPORATION:

DATE OF INCORPORATION:

CORPORATE OFFICERS:

NAME: HONG, ALBERT C

ADDRESS: 3832 MEDFORD

CI

CITY: NORTHBROOK

STATE: IL

ZIP: 60062

PHONE:

DOB: 01/23/1951

OFFICE: PRES

NAME:

ADDRESS:

CITY:

STATE:

ZIP:

PHONE:

DOB:

OFFICE:

NAME: HONG, JUSTINA M

ADDRESS: 3832 MEDFORD

CI

CITY: NORTHBROOK

STATE: IL

ZIP: 60062

PHONE:

DOB: 09/26/1956

OFFICE: SEC

NAME:

ADDRESS:

CITY:

STATE:

ZIP:

PHONE:

DOB:

OFFICE:

***** POLICE USE ONLY *****

HAS APPLICANT BEEN DENIED A LICENSE IN THE PAST YEAR: N Y PREVIOUS PREMISES RECORD: N Y

EXPLAIN:

PROOF OF LEASE/OWNERSHIP/OFFER TO BUY: N Y N/A

DOES APPLICANT HOLD ANY OTHER CITY LICENSES: N Y

TYPE AND NUMBER:

A-NUMBER: CHECKED WITH ID DIVISION: N Y

ADDITIONAL INFORMATION:

INVESTIGATING OFFICER: 

DATE:

REVIEWED BY: 

DATE:

NOV 11 2009

NOV 11 2009

NOV 11 2009



**CITY OF MILWAUKEE
OFFICE OF THE CITY CLERK**

Monday, December 21, 2009

COMMITTEE MEETING NOTICE

AD 09

Praful P. Patel, Agt.
JK Liquor, Inc
1900 Avalon Dr
Waukesha, WI 53186

You are requested to attend a hearing which is to be held in Room 301-B, Third Floor, City Hall on:

Tuesday, January 05, 2010 at 8:30 AM

Regarding: Your Class 'A' Liquor and Malt application as agent for "JK Liquor, Inc" for "JK Liquor" at 6220 W Silver Spring Dr.

There is a possibility that your application may be denied for the following reasons:

Neighborhood Objections to loitering, littering, loud music and noise, parking and traffic problems, drug and criminal activity, prostitution, trespassing, public urination, operation of the premises in such a manner that it will create a public nuisance and conduct which is detrimental to the health, safety and welfare of the neighborhood.

Notice for applicants with warrants or unpaid fines: Proof of warrant satisfaction or payment of fines must be submitted at the hearing on the above date and time. Failure to comply with this requirement may result in a delay of the granting/denial of your application.

Failure to appear at this meeting may result in the denial of your application. You will be given an opportunity to speak on behalf of the application and to respond and challenge any charges or reasons given for the denial. No petitions can be accepted by the committee, unless the people who signed petition are present at the committee hearing and willing to testify. You may present witnesses under oath and you may also confront and cross-examine opposing witnesses under oath. If you wish to do so and at your own expense, you may be accompanied by an attorney of your choosing to represent you at this hearing. If you have difficulty with the English language, you should bring an interpreter with you, at your own expense, so that you can answer questions and participate in your hearing.

You may examine the application file at this office during regular business hours prior to the hearing date. Inquiries regarding this matter may be directed to the person whose signature appears below.

Limited parking for persons attending meetings in City Hall is available at reduced rates (5 hour limit) at the Milwaukee Center on the southwest corner of East Kilbourn and North Water Street. Parking tickets must be validated in Room 205, (City Clerk's Office) or the first floor Information Booth in City Hall.

PLEASE NOTE: Upon reasonable notice, efforts will be made to accommodate the needs of disabled individuals through sign language interpreters or other auxiliary aids. For additional information or to request this service, contact the Council Services Division ADA Coordinator at (414) 286-2998, Fax - (414) 286-3456, TDD - (414) 286-2025.

RONALD D. LEONHARDT, CITY CLERK

By Rebecca N. Grill
Rebecca N. Grill
License Division Manager

If you have questions regarding this notice please contact the
License Division at (414) 286-2238.



Office of the City Clerk
License Division
Room 105, City Hall
200 E. Wells Street
Milwaukee, Wisconsin 53202

FORM CCL-156

Praful P. Patel, Agt.
JK Liquor, Inc.
6220 W. Silver Spring Drive
Milwaukee, WI 53218



Monday, December 21, 2009



Notice of Public Hearing

Praful P. Patel, Agt.
JK Liquor at 6220 W Silver Spring Dr
Class 'A' Liquor and Malt application

Tuesday, January 05, 2010 at 8:30 AM

To Whom it may concern:

Class 'A' Liquor and Malt application for JK Liquor at 6220 W Silver Spring Dr has been made by the above named applicant. This requires approval from the Licenses Committee and the Common Council of the City of Milwaukee. The hearing before the Licenses Committee will take place on 1/5/2010 at 8:30 AM, in Room 301-B, Third Floor, City Hall, 200 East Wells Street. If you wish, you may provide testimony at the hearing regarding the request; see below for further information. You are not required to attend the hearing. Once the Licenses Committee makes its recommendation, this recommendation is forwarded to the full Common Council for approval at its next regularly scheduled hearing. Please review the information below and if you have further questions regarding this process, please contact the License Division at (414) 286-2238.

Important details for those wishing to provide information for the Licenses Committee to consider when making its recommendation:

1. The license application is scheduled to be heard at the above time. Due to other hearings running longer than scheduled, you may have to wait some time to provide your testimony.
2. You must appear in person and testify as to matters that you have personally experienced or seen. (You cannot provide testimony for your neighbor, parent or anyone else; this is considered hearsay and cannot be considered by the committee.)
3. No letters or petitions can be accepted by the committee (unless the person who wrote the letter or the persons who signed the petition are present at the committee hearing and willing to testify).
4. Persons opposed to the license application are given the opportunity to testify first; supporters may testify after the opponents have finished.
5. When you are called to testify, you will be sworn in and asked to give your name, and address. (If your first and/or last names are uncommon please spell them.)
6. You may then provide testimony.
 - a. Include only information relating to the above license application.
 - b. Include only information you have personally witnessed or seen.
 - c. Provide concise and relevant information detailing how this business has affected or may affect the peaceful enjoyment of your neighborhood.
 - d. If by the time you have the opportunity to testify, the information you wish to share has already been provided to the committee, you may state that you agree with the previous testimony. Redundant or repetitive testimony will not assist the committee in making its recommendation.
7. After giving your testimony, the members of the Licenses Committee and the licensee may ask questions regarding the testimony you have given or other factors relating to the license application.
8. Business Competition is not a valid basis for denial or non-renewal of a license.

Please Note:
Attendance is not required.

Grill, Rebecca

From: Grill, Rebecca
Sent: Monday, December 21, 2009 11:06 AM
To: 'elizabethhammer@hotmail.com'; Davis Sr., Joe; Morton, Sherman
Subject: Hearing Notice for 6220 W Silver Spring Drive
Attachments: 6220 W SS.pdf

Rebecca Grill
License Division Manager
200 E. Wells Street, Room 105
Milwaukee, WI 53202
Phone 414-286-2238
Fax 414-286-3057
E-Mail rgrill@milwaukee.gov
License Division Webpage www.milwaukee.gov/license

12/21/2009

[illegible]

[illegible]

[illegible]

[illegible]

[illegible]

[illegible]

[illegible]

[illegible]

[illegible]

[illegible]

[illegible]

[illegible]

[illegible]

CURRENT RESIDENT	6707 W SILVER SPRING DR	MILWAUKEE, WI 53218-3058
CURRENT RESIDENT	6709 W SILVER SPRING DR	MILWAUKEE, WI 53218-3058
CURRENT RESIDENT	6711 W SILVER SPRING DR	MILWAUKEE, WI 53218-3058
CURRENT RESIDENT	6713 W SILVER SPRING DR	MILWAUKEE, WI 53218-3058
CURRENT RESIDENT	6715 W SILVER SPRING DR	MILWAUKEE, WI 53218-3058
CURRENT RESIDENT	6719 W SILVER SPRING DR	MILWAUKEE, WI 53218-3058
CURRENT RESIDENT	6721 W SILVER SPRING DR	MILWAUKEE, WI 53218-3058
CURRENT RESIDENT	6723 W SILVER SPRING DR	MILWAUKEE, WI 53218-3058
CURRENT RESIDENT	6725 W SILVER SPRING DR	MILWAUKEE, WI 53218-3058
CURRENT RESIDENT	6727 W SILVER SPRING DR	MILWAUKEE, WI 53218-3058
CURRENT RESIDENT	6211 W THURSTON CT	MILWAUKEE, WI 53218-2348
CURRENT RESIDENT	6214 W THURSTON CT 1	MILWAUKEE, WI 53218-2347
CURRENT RESIDENT	6214 W THURSTON CT 2	MILWAUKEE, WI 53218-2347
CURRENT RESIDENT	6214 W THURSTON CT 3	MILWAUKEE, WI 53218-2347
CURRENT RESIDENT	6220 W THURSTON CT	MILWAUKEE, WI 53218-2347
CURRENT RESIDENT	6221A W THURSTON CT	MILWAUKEE, WI 53218-2348
CURRENT RESIDENT	6221B W THURSTON CT	MILWAUKEE, WI 53218-2348
CURRENT RESIDENT	6221 W THURSTON CT	MILWAUKEE, WI 53218-2348
CURRENT RESIDENT	6222 W THURSTON CT	MILWAUKEE, WI 53218-2347
CURRENT RESIDENT	6226 W THURSTON CT	MILWAUKEE, WI 53218-2347
CURRENT RESIDENT	6227 W THURSTON CT A	MILWAUKEE, WI 53218-2348
CURRENT RESIDENT	6227 W THURSTON CT	MILWAUKEE, WI 53218-2348
CURRENT RESIDENT	6228 W THURSTON CT	MILWAUKEE, WI 53218-2347
CURRENT RESIDENT	6230 W THURSTON CT	MILWAUKEE, WI 53218-2347
CURRENT RESIDENT	6232 W THURSTON CT	MILWAUKEE, WI 53218-2347
CURRENT RESIDENT	6235 W THURSTON CT	MILWAUKEE, WI 53218-2348
CURRENT RESIDENT	6237 W THURSTON CT	MILWAUKEE, WI 53218-2348
CURRENT RESIDENT	6240 W THURSTON CT	MILWAUKEE, WI 53218-2347
CURRENT RESIDENT	6241 W THURSTON CT	MILWAUKEE, WI 53218-2348
CURRENT RESIDENT	6242 W THURSTON CT	MILWAUKEE, WI 53218-2347
CURRENT RESIDENT	6243 W THURSTON CT	MILWAUKEE, WI 53218-2348
CURRENT RESIDENT	6300 W THURSTON CT 1	MILWAUKEE, WI 53218-2344
CURRENT RESIDENT	6300 W THURSTON CT 2	MILWAUKEE, WI 53218-2344
CURRENT RESIDENT	6300 W THURSTON CT 3	MILWAUKEE, WI 53218-2344
Number of addresses: 761		
Radius: 250.0 feet and Center of Circle: 6220 W Silver Spring DR		

U16111L
2795

Grill, Rebecca

From: Bohl, James
Sent: Tuesday, November 10, 2009 8:51 AM
To: Grill, Rebecca; Puente, Robert
Cc: Peterson, Todd
Subject: FW: K Patel application

K. Patel is
95% SH
a.k.a. -
Jyotsnaben
K. Patel

-----Original Message-----

From: dee or don richards [mailto:drichards30@wi.rr.com]
Sent: Tuesday, November 10, 2009 6:40 AM
To: Bohl, James
Subject: K Patel application

Alder Jim Bohl
Chair, Utilities & Liscences Committee
City of Milwaukee

11-10-09
Dear Jim:

K. Patel, owner of Silver Spring Liquor, 6018 W, Silver Spring Dr., Milwaukee WI, is applying for a liscense for the former Paul's Liquor, 6220 W. Silver Spring Dr,

I have known K. Patel for all or most of my Alder service to the 9th District. He is a good, clean, fair operator. To my knowledge he has never had a citation, or even a disturbance at his site. If he gets a liscense for 6220 I am confident he will run the new facility in the same way he does his present one. Please include this letter as my support for his application.

Thank you for your good work as chairman of the important U&L Committee.

Sincerely,

Don Richards
5360 N. 45th St, Milwaukee WI, 53218
414-461-1808



Plan of Operation Supplement for Retail Alcohol Beverage License Application

OFFICE OF THE CITY CLERK LICENSE DIVISION
200 E. WELLS ST. ROOM 105, MILWAUKEE, WI 53202
(414) 286-2238 EMAIL: LICENSE@MILWAUKEE.GOV

Your application will be returned for failure to fill out this 4 page form completely and correctly, and submit the required Detailed Floor Plan as outlined on page 3.

Business Address: <u>6220 W. SILVERSPRING DR</u>	Business Telephone Number: <u>(414) 464-4188</u>
Mailing Address: Identify the address where all correspondence from the License Division should be sent. Check (✓) one: <input checked="" type="checkbox"/> Same as Business Address <input type="checkbox"/> Same as Home Address (for Corp/LLC applicants, the Agent's Home Address) <input type="checkbox"/> Other as follows: _____ (include city/state/zip code)	
Business Internet/E-mail Address: <u>NONE</u>	Business Fax Number: <u>(414) 464-4188</u>
Property Owner's Name: <u>JYOTSNA & K. PROPERTIES LLC.</u>	Property Owner's Phone Number: <u>(414) 213-1069</u>
Property Owner's Address (include City, State, Zip Code): <u>6220-6222- W. SILVERSPRING DR MILWAUKEE- WI- 53218</u>	
Are you filing this application of behalf of any person that may not be eligible for a license? <input type="checkbox"/> Yes <input checked="" type="checkbox"/> No If yes, list name and address:	
Will the agent, a partner or the individual licensee be conducting the day-to-day operations of the business? <input checked="" type="checkbox"/> Yes <input type="checkbox"/> No If no, list name and address of person who will: _____	
<small>Class B Applicants: If the agent, a partner or the individual licensee will not be conducting the day-to-day operations of the business, the person listed above must obtain a Class B Manager's license.</small>	
Does anyone else have money invested or any other interest in this business? <input type="checkbox"/> Yes <input checked="" type="checkbox"/> No If yes, explain:	
Have you made an agreement with anyone to repay any loan or any other payments based upon income from the business? <input checked="" type="checkbox"/> Yes <input type="checkbox"/> No If yes, list name and address: <u>SELLER, LARRY GASTI 621 ONE N 79 W 15059</u>	
What types of business do you or will you conduct at this location? (check all that apply): <u>MEMORONEE MANOR DR. MEMORONEE FALLS- WI- 53051</u> (Other licenses/permits may be required to operate your business.) <input type="checkbox"/> Full Service Restaurant <input type="checkbox"/> Cafe/Coffee Shop <input type="checkbox"/> Bed & Breakfast <input type="checkbox"/> Grocery Store <input type="checkbox"/> Convenience Market <input type="checkbox"/> Bowling Center(Bowling Alley license required) <input type="checkbox"/> Billiard Center(Billiard Hall & Pool Table licenses required) <input type="checkbox"/> Comedy Club(Cabaret license required) <input type="checkbox"/> Catering(sales only allowed on the premises issued an alcohol beverage license) <input type="checkbox"/> Hotel <input type="checkbox"/> Indoor Golf Facility <input type="checkbox"/> Video Game Center-6 or more games(Video Game Center license required) <input type="checkbox"/> Night Club(Dance or Cabaret license required) <input type="checkbox"/> Veterans Club <input type="checkbox"/> Brew Pub <input type="checkbox"/> Tavern <input type="checkbox"/> Fraternal Club <input type="checkbox"/> Volleyball Court(Permanent Extension of Premises required) <input type="checkbox"/> Theater(Cabaret license required) <input type="checkbox"/> Wine Tasting Room <input type="checkbox"/> Private Sports Club <input checked="" type="checkbox"/> Liquor Store <input type="checkbox"/> Department Store <input type="checkbox"/> Drug Store <input type="checkbox"/> Gift Shop <input type="checkbox"/> Museum <input type="checkbox"/> Center for the Visual and Performing Arts(CTPA & Cabaret licenses required)	
What other types of licenses or permits will you or do you hold at this location? (check all that apply): <input checked="" type="checkbox"/> Occupancy Permit(all businesses should apply at the Permit Desk) <input checked="" type="checkbox"/> Cigarette(apply at the License Division) <input checked="" type="checkbox"/> Food(apply at the Health Dept) <input type="checkbox"/> Gas Station <input type="checkbox"/> Extended Hours(apply at the License Division) <input type="checkbox"/> Other(s): <u>WISCONSIN LOTTERY</u>	
If applying for a Class B or C license, what type of food service will you have at this location? (check all that apply) <input type="checkbox"/> None <input type="checkbox"/> Prepackaged Foods <input type="checkbox"/> Snacks <input type="checkbox"/> Appetizers <input type="checkbox"/> Catered Events <input type="checkbox"/> Full Meals - Hours of Food Service - From: _____ To: _____ (attach additional sheets as necessary)	
If applying for a Class B or C license, are you applying for "Service Bar Only"? <input type="checkbox"/> Yes <input type="checkbox"/> No <small>"Service Bar Only" means that customers <u>cannot</u> sit at the bar. Alcohol is served only to patrons seated at tables. No stools, chairs or other articles of furniture shall be placed at the service bar for patrons to sit upon.</small>	

What percentage of your total sales will be from the sales of alcohol beverages? 85 %

Is there at least 300 feet between the building and any church, school or hospital? ☒ Yes ☐ No

Do you have any future plans for other businesses, licenses or permits at this location? ☐ Yes ☒ No
If yes, explain:

Is this premises under construction? ☐ Yes ☒ No If yes, list estimated completion date:

Is this a franchise? ☐ Yes ☒ No

Is this premises currently licensed? ☒ Yes ☒ No If yes, list type of license: NO

Is the current licensee operating? ☐ Yes ☒ No If no, list date closed:

HOURS OF OPERATION FOR ALCOHOL BEVERAGE SALES/SERVICE ONLY						
Day of the Week	Current Hours of Operation: (Does not apply to New Applicants)		Proposed Hours of Operation: (If same as the current hours, write "same")		Number of Customers expected each day	Class B Taverns: Age Restriction for each day (if over 21) (This is optional) If none, write "none"
	Open	Close	Open	Close		
Sunday			9 AM	9 PM	200	
Monday			9 AM	9 PM	150	
Tuesday			9 AM	9 PM	150	
Wednesday			9 AM	9 PM	175	
Thursday			9 AM	9 PM	200	
Friday			9 AM	9 PM	250	
Saturday			9 AM	9 PM	250	

Prohibited Hours of Operation: Class A: 9:00 PM to 8:00 AM
Class B/C: Monday thru Friday 2:00 AM – 6:00 AM; Class B/C: Saturday thru Sunday 2:30 AM – 6:00 AM

Legal Capacity/Occupancy of Premises:
(does not include Class A)
Call (414) 286-8211 if you have questions.

Number of Parking Spaces on the Premises: 13
(do not include street parking)
(if none, write "0")

LITTER/GARBAGE:

What are your plans to keep the grounds clean (check all that apply): ☒ Sweep ☒ Pressure Wash
☒ Pick Up Litter ☒ Hired Maintenance ☐ Building Owner's Responsibility ☒ Garbage Cans Outside
☐ Other:

Who is responsible to keep the grounds clean? ☒ Licensee ☐ Building Owner ☐ Employees ☒ Hired Maintenance
☐ Other:

How often? ☒ Daily ☐ Weekly ☐ Other:

NOISE: How are noise issues addressed (check all that apply): ☒ Security ☐ Manager approaches customer(s)
☐ Call police ☒ Signs posted ☐ Other:

Briefly describe the type of business you plan to operate if granted a license (attach additional sheets as needed):

NICE - CLEAN - REMODELLED STORE WITH
WIDE VARIETY OF BEER, WINE & LIQUOR

DETAILED FLOOR PLAN

Please read all instructions before preparing the floor plan.

- A detailed floor plan must be submitted with this application.
- Any application submitted without the detailed floor plan (including all required items as listed below) will be returned.
- Even if the premises has been previously licensed and a floor plan submitted, a new floor plan must be submitted with this application.
- The floor plan must be filed on 8 ½ x 11 inch sized paper.
- A separate sheet of paper must be filed for each floor where alcohol will be stored, displayed, sold, given away and/or consumed.
- Even if the basement is being used for alcohol storage only, a floor plan is still required for the basement.
- Handwritten plans are acceptable.
- Plans do not need to be architectural drawings and need not be to scale.

THE FLOOR PLAN MUST INCLUDE ALL OF THE FOLLOWING ITEMS:

1. ☒ Dimensions of the Premises and
2. ☒ Total Square Feet of the Premises (length x width = square feet)
3. ☒ Label all entrances and exits
4. ☒ Label all alcohol storage areas (coolers, etc.) and
5. ☒ Provide dimensions of all alcohol storage areas (length x width)
6. ☒ Label all alcohol display areas (behind the bar, shelves, etc.) and
7. ☒ Provide dimensions of all alcohol display areas (length x width)
8. ☐ Class B & C Applicants Only: Label all seating areas, bars, and food preparation areas (kitchen)
9. ☐ Class B & C Applicants Only: Label all outdoor areas used for the sale or service of alcohol beverages (for example, patios, beer gardens, sidewalk cafes) and
10. ☐ Class B & C Applicants Only: Provide dimensions of all outdoor areas used for the sale or service of alcohol beverages (length x width)
11. ☒ Label all parking areas on the premises (do not include street parking) (This is required even if the parking is shared, for example, a strip mall.) and
12. ☒ Provide dimensions of all parking areas available on the premises (length x width). The parking area(s) should be marked on the floor plan for the first floor showing the relation to the building.
13. ☒ Mark the North point (N ↑) on each page
14. ☒ Write the Date on each page
15. ☐ Write the Legal Entity Name (and Agent's Name if a corporation or LLC) on each page
16. ☐ Write the Trade (Business) Name on each page
17. ☐ Write the Premises address on each page

Change of Agent Applicants Only:

Have there been any changes to the floor plan since the last application was submitted?

☐ Yes ☐ No

If no, a new floor plan is not required. If yes, explain the change(s) _____

_____ and submit a new floor plan.

ALL NEW & TRANSFER APPLICANTS:**SUBMIT Proof of Ownership, Lease or Offer to Purchase the Building with this application.**

A Lease or Offer to Purchase must:

- 1) be in the same legal entity name as that applying for the license
- 2) reflect the same address as the premises address on this application
- 3) reflect current dates and
- 4) be signed by the lessor/seller and leasee/buyer

Lease or Offer to Purchase may be contingent upon the license being granted.Do you own or lease the building? Check one: Own ☐ Lease ☒Who owns the fixtures (ie. Coolers, etc.)? J.K. LIQUOR INCIf you are purchasing the stock and/or fixtures, what did you pay for them? \$ 75000.00Total Amount Paid for the Business: \$ 150000.00Amount Paid for the Goodwill of the Business: \$ 50000.00*Goodwill comprises the reputation and customer relationships of an existing business. If the price you pay for the business exceeds the fair market value of all of the rest of the assets of the business, the excess may be considered goodwill.*Have you made arrangements with the seller for payment of the personal property taxes? ☒ Yes ☐ No**IF YOU LEASE THE BUILDING, ANSWER THE FOLLOWING QUESTIONS:**Date lease begins: 12-01-09 Expires: 11-30-14Monthly rental: \$ 3000.00Do you have an option to renew the lease? ☒ Yes ☐ NoDoes your lease allow for the assignment to another party without the consent of the owner? ☒ Yes ☐ NoFor what length of time have you been guaranteed occupancy? (number of years) 10In addition to paying monthly rental, will you have to pay anything additional to the owner of the building to guarantee performance of the lease? ☐ Yes ☒ No If yes, explain: _____Does the present owner or occupant object to the granting of your license? ☐ Yes ☒ No

If yes, explain: _____

Subscribed and sworn to before me

this 3rd day of Nov, 2009Dalee J. Morris

Notary Public, State of Wisconsin

My commission expires: Oct 13, 2013

Notary Seal must be affixed

Bretzel P. Petri

Signature of Individual/Partner/Officer/Member

Signature of Partner/Officer/Member

Warning: Penalty provided for submitting false statements and affidavits with this application.

(Section 90-50) Milwaukee Code of Ordinances.

Your application will be returned for failure to fill out this 4 page form completely and correctly, and submit the required Detailed Floor Plan as outlined on page 3.

J.K. LIQUOR 11-2-09 6220 W. SILVERSPRING - MILWAUKEE

J.K. LIQUOR

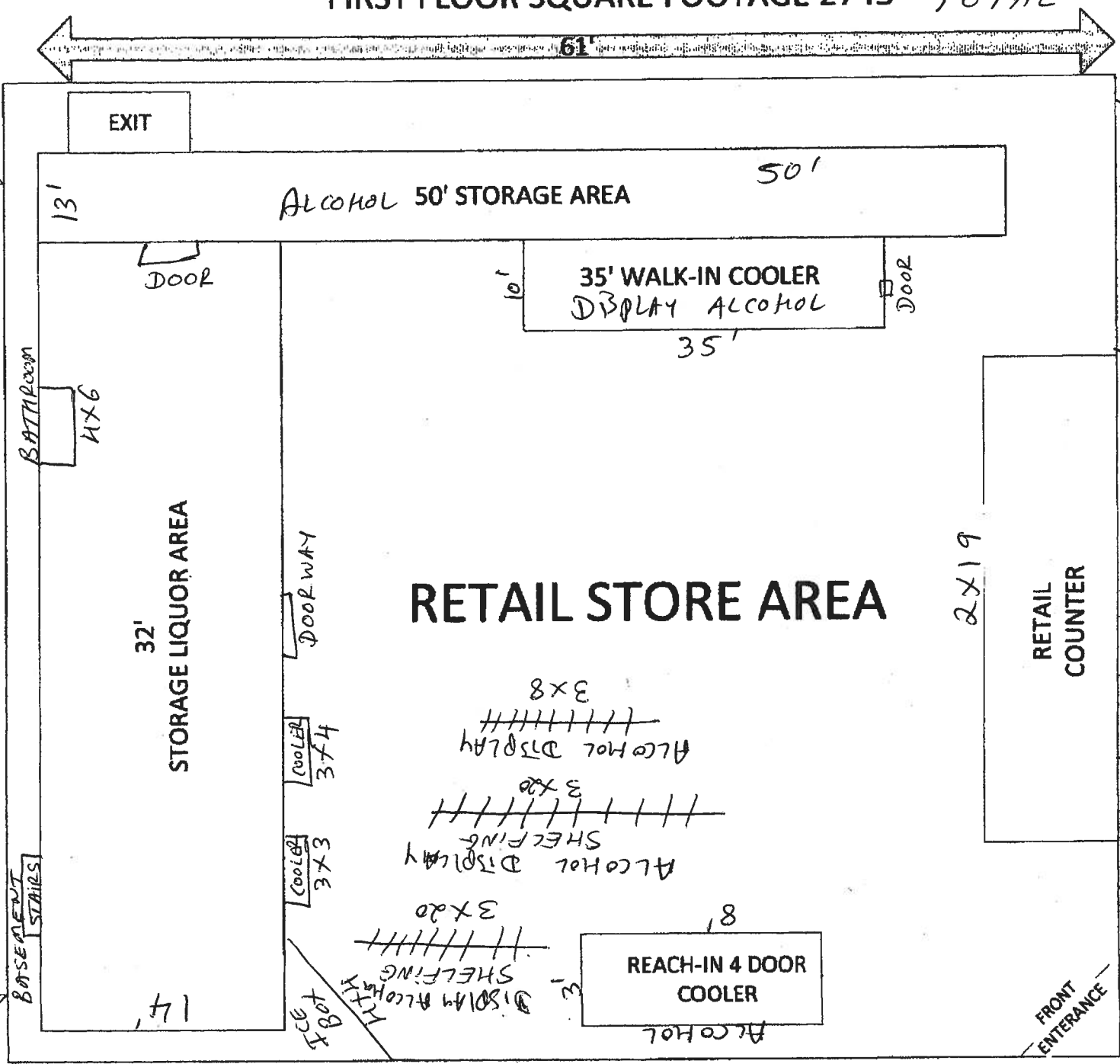
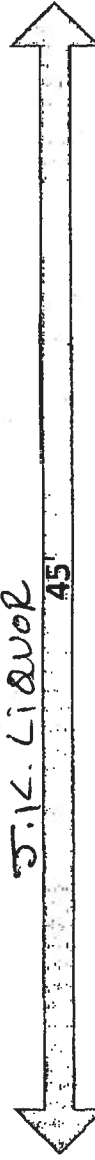

FIRST FLOOR SQUARE FOOTAGE 2745 TOTAL

61'

EXIT

13'

Alcohol 50' STORAGE AREA

50'

Door

35' WALK-IN COOLER
DISPLAY ALCOHOL

Door

35'

BATHROOM

4' x 6'

32'
STORAGE LIQUOR AREA

DOORWAY

RETAIL STORE AREA

2 x 19

RETAIL
COUNTER

PARKING LOT

PRAFUL P. PATEL, AGENT FOR

J.K. LIQUOR INC
6220 W. SILVERSPRING DR. MILWAUKEE

11-2-09

100'

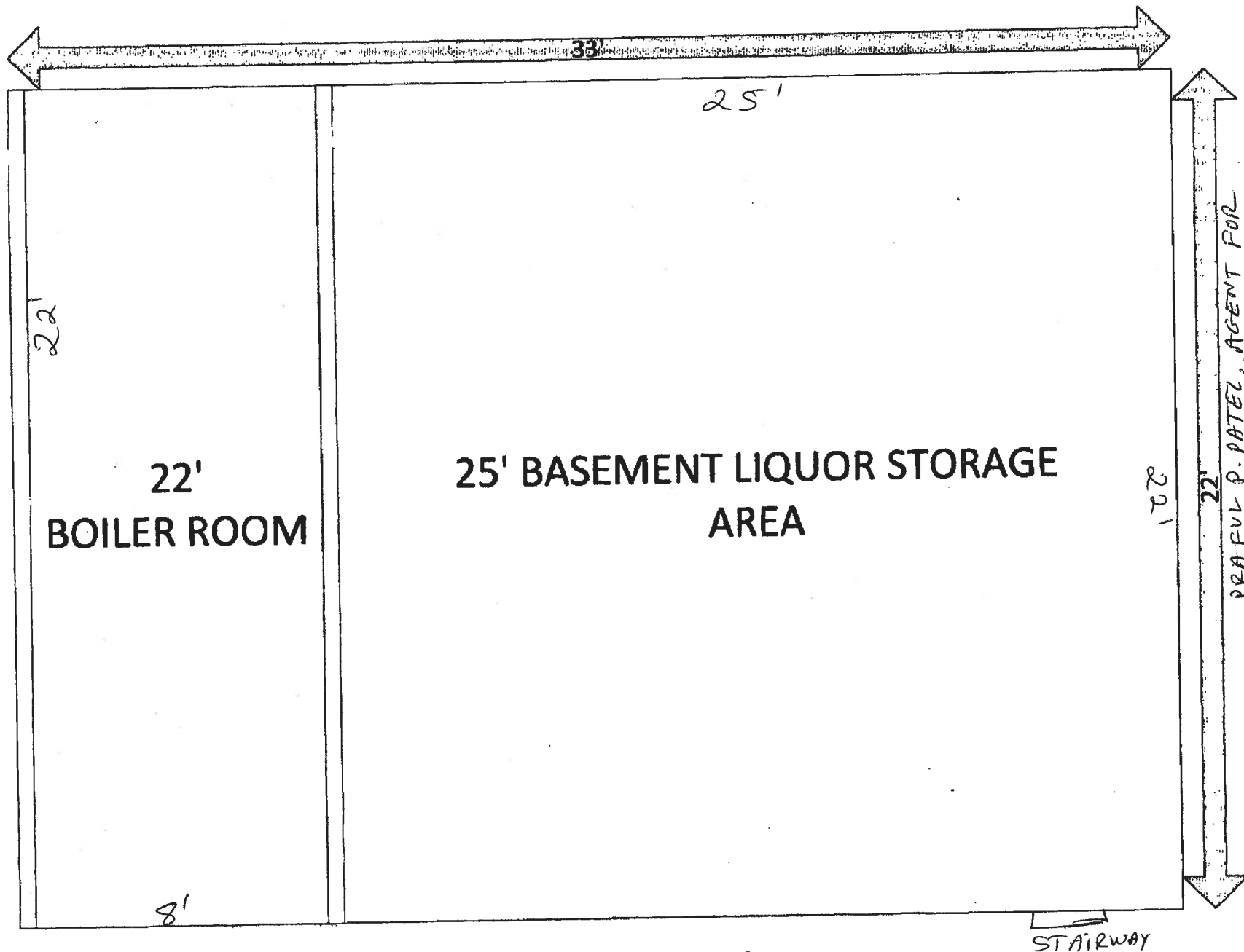

SQUARE FOOTAGE BASEMENT 726' TOTAL

PRAFUL P. PATEL, AGENT FOR
J.K. LIQUOR, INC

6220 W. SILVER SPRING DR MILWAUKEE

J.K. LIQUOR

11-02-09

MILWAUKEE POLICE DEPARTMENT LICENSE REPORT

DATE OF FILING 11/05/2009

LICENSE TYPE ALQML LICENSE NUMBER 2795 NEW X RENEWAL OTHER WARD 09

ADD'L INFO:

CIG

APPLICANT PATEL, PRAFUL P

PARTNER:

ADDRESS: 1900 AVALON DR

ADDRESS:

CITY: WAUKESHA

CITY:

STATE: WI ZIP: 53186

STATE:

ZIP:

PHONE: (262) 574-0909 DOB: 06/01/1952

PHONE:

DOB:

MAIDEN/OTHER:

BUSINESS: JK LIQUOR

PARTNER2

ADDRESS: 6220 W SILVER SPRING DR

ADDRESS:

CITY: MILWAUKEE

CITY:

STATE: WI ZIP: 53218

STATE:

ZIP:

PHONE: (414) 464-4188

PHONE:

DOB:

SPOUSE:

DOB:

BUILDING OWNER:

DOES APPLICANT HAVE INTEREST IN ANY OTHER CLASS 'A'/'B'/'C' PREMISES? N Y (Explain)

LENGTH OF RESIDENCE AT ABOVE: 10YRS IN STATE: 19YRS PREVIOUS ADDRESS:

CORPORATION NAME: JK LIQUOR, INC

STATE OF INCORPORATION:

DATE OF INCORPORATION:

CORPORATE OFFICERS:

NAME: PATEL, JYOTSNABEN K

NAME:

ADDRESS: 7800 W KNIGHTSBRIDGE DR

ADDRESS:

CITY: MEQUON

CITY:

STATE: WI ZIP: 53097

STATE:

ZIP:

PHONE: (262) 238-9180 DOB: 01/08/1962

PHONE:

DOB:

OFFICE: SH95

OFFICE:

NAME:

NAME:

ADDRESS:

ADDRESS:

CITY:

CITY:

STATE: ZIP:

STATE:

ZIP:

PHONE: DOB:

PHONE:

DOB:

OFFICE:

OFFICE:

***** POLICE USE ONLY *****

HAS APPLICANT BEEN DENIED A LICENSE IN THE PAST YEAR: N Y PREVIOUS PREMISES RECORD: N Y

EXPLAIN:

PROOF OF LEASE OWNERSHIP/OFFER TO BUY: N Y N/A

DOES APPLICANT HOLD ANY OTHER CITY LICENSES: N Y

TYPE AND NUMBER: BARTENDER

A-NUMBER: A-22602 CHECKED WITH ID DIVISION: N Y

ADDITIONAL INFORMATION: Patel, Jyotsna A-233082 11/10/09 KR

INVESTIGATING OFFICER: 11/11

REVIEWED BY: W

DATE: NOV 17 2009

DATE: NOV 18 2009

NOV 24 2009



**CITY OF MILWAUKEE
OFFICE OF THE CITY CLERK**

Monday, December 21, 2009

COMMITTEE MEETING NOTICE

AD 01

Marouf M. Dahir, Agt.
Marouf Investment, LLC
3939 W College Av
Milwaukee, WI 53221

You are requested to attend a hearing which is to be held in Room 301-B, Third Floor, City Hall on:

Tuesday, January 05, 2010 at 8:45 AM

Regarding: Your Class 'A' Malt application as agent for "Marouf Investment, LLC" for "Ayesh Food" at 1951 W Hampton Av.

There is a possibility that your application may be denied for the following reasons:

See attached police report. Neighborhood Objections to loitering, littering, loud music and noise, parking and traffic problems, drug and criminal activity, prostitution, trespassing, public urination, operation of the premises in such a manner that it creates a public nuisance and conduct which is detrimental to the health, safety and welfare of the neighborhood.

**Notice for applicants
with warrants or
unpaid fines:**

Proof of warrant satisfaction or payment of fines must be submitted at the hearing on the above date and time. Failure to comply with this requirement may result in a delay of the granting/denial of your application.

Failure to appear at this meeting may result in the denial of your application. You will be given an opportunity to speak on behalf of the application and to respond and challenge any charges or reasons given for the denial. No petitions can be accepted by the committee, unless the people who signed the petition are present at the committee hearing and willing to testify. You may present witnesses under oath and you may also confront and cross-examine opposing witnesses under oath. If you wish to do so and at your own expense, you may be accompanied by an attorney of your choosing to represent you at this hearing. If you have difficulty with the English language, you should bring an interpreter with you, at your own expense, so that you can answer questions and participate in your hearing.

You may examine the application file at this office during regular business hours prior to the hearing date. Inquiries regarding this matter may be directed to the person whose signature appears below.

Limited parking for persons attending meetings in City Hall is available at reduced rates (5 hour limit) at the Milwaukee Center on the southwest corner of East Kilbourn and North Water Street. Parking tickets must be validated in Room 205, (City Clerk's Office) or the first floor Information Booth in City Hall.

PLEASE NOTE: Upon reasonable notice, efforts will be made to accommodate the needs of disabled individuals through sign language interpreters or other auxiliary aids. For additional information or to request this service, contact the Council Services Division ADA Coordinator at (414) 286-2998, Fax - (414) 286-3456, TDD - (414) 286-2025.

RONALD D. LEONHARDT, CITY CLERK

By Rebecca N. Grill
Rebecca N. Grill
License Division Manager

If you have questions regarding this notice please contact the
License Division at (414) 286-2238.

MILWAUKEE POLICE DEPARTMENT LICENSE REPORT

DATE OF FILING 11/12/2009

LICENSE TYPE AMALT LICENSE NUMBER 5305

NEW X RENEWAL OTHER

WARD 01

ADD'L INFO: LLC/LLC HLDS AMALT 5262

CIG

APPLICANT DAHIR, MAROUF M

PARTNER:

ADDRESS: 3939 W COLLEGE AV

ADDRESS:

CITY: MILWAUKEE

CITY:

STATE: WI ZIP: 53221

STATE:

ZIP:

PHONE: (414) 241-0488 DOB: 08/10/1957

PHONE:

DOB:

MAIDEN/OTHER:

BUSINESS: AYESH FOOD

PARTNER2

ADDRESS: 1951 W HAMPTON AV

ADDRESS:

CITY: MILWAUKEE

CITY:

STATE: WI ZIP: 53209

STATE:

ZIP:

PHONE: (414) 265-8333

PHONE:

DOB:

SPOUSE:

DOB:

BUILDING OWNER:

DOES APPLICANT HAVE INTEREST IN ANY OTHER CLASS 'A'/'B'/'C' PREMISES? N Y (Explain)

LENGTH OF RESIDENCE AT ABOVE:

IN STATE:

PREVIOUS ADDRESS:

CORPORATION NAME: MAROUF INVESTMENT, LLC

STATE OF INCORPORATION:

DATE OF INCORPORATION:

CORPORATE OFFICERS:

NAME:

NAME:

ADDRESS:

ADDRESS:

CITY:

CITY:

STATE: ZIP:

STATE:

ZIP:

PHONE: DOB:

PHONE:

DOB:

OFFICE:

OFFICE:

NAME:

NAME:

ADDRESS:

ADDRESS:

CITY:

CITY:

STATE: ZIP:

STATE:

ZIP:

PHONE: DOB:

PHONE:

DOB:

OFFICE:

OFFICE:

* * * * * POLICE USE ONLY * * * * *

HAS APPLICANT BEEN DENIED A LICENSE IN THE PAST YEAR: N Y PREVIOUS PREMISES RECORD: N Y
EXPLAIN:

PROOF OF LEASE/OWNERSHIP/OFFER TO BUY: N Y N/A

DOES APPLICANT HOLD ANY OTHER CITY LICENSES: N Y

TYPE AND NUMBER:

A-NUMBER: CHECKED WITH ID DIVISION: N Y

ADDITIONAL INFORMATION:

INVESTIGATING OFFICER: REVIEWED BY: 

DATE:

DATE:

NOV 19 2009

NOV 16 2009

NOV 18 2009

MILWAUKEE POLICE DEPARTMENT

LICENSE INVESTIGATION UNIT

CRIMINAL RECORD/ORDINANCE VIOLATION/INCIDENTS SYNOPSIS

DATE: 11/13/09

LICENSE TYPE: AMALT

NEW: X

RENEWAL:

No. 5305

Application Date: 11/12/09

Expiration Date:

License Location: 1951 W Hampton Av

Aldermanic District:

Business Name: Ayesh Food Mart

Licensee/Applicant: Dahir, Marouf M

(Last Name, First Name, MI)

Date of Birth: 08/10/1957

Home Address: 3939 W College Av

City: Milwaukee

State: WI

Zip Code: 53221

Home Phone: (414) 421 - 4051

This report is written by Police Officer Kristyn KUKOWSKI, assigned to the License Investigation Unit, Days.

The Milwaukee Police Department's investigation regarding this application revealed the following:

1. On 06/07/2006, at 5:30pm a Milwaukee Police Department squad conducted a field interview of a subject in front of 1951 W Hampton Av who was observed with three Newport cigarettes in his possession. Subject was asked where he got the cigarettes from and he stated inside the store, the man behind the counter sold them to me. Police Officer THARPE spoke to the subject who was identified as Taisir M JABER W/M (04/18/1954), who denied selling the cigarettes and became uncooperative. Citation was issued for said violation.

Charge: Purchase/Possession of Cigarettes By Underage
Finding: Guilty – Milwaukee Municipal Court
Sentence: \$100.00 fine
Date: 09/28/2006
Case: 06067569
Citation: 59324436

Page Two

RE: DAHIR, Marouf M

2. On 08/26/2006, at 12:15pm Milwaukee Police Department was working the tobacco initiative and sent a sixteen year old into Ayesh Food Mart at 1951 W Hampton Av. The sixteen year old was able to purchase one black and mild type cigar and gave officer a description of the clerk who sold the cigar to him. Clerk was identified as Tharci M ALSAAI W/M (11/02/1970), citation issued for violation.

Charge: Sale of Cigarettes/Tobacco to Minor/Underage
Finding: Guilty
Sentence: \$160.00 fine
Date: 10/19/2006
Case: 06097684
Citation: 59526364



Office of the City Clerk
License Division
Room 105, City Hall
200 E. Wells Street
Milwaukee, Wisconsin 53202

FORM CCL-156

Marouf M. Dahir, Agt.
Marouf Investments, LLC
1951 W. Hampton Avenue
Milwaukee, WI 53209



Monday, December 21, 2009



Notice of Public Hearing

Marouf M. Dahir, Agt.
Ayesh Food at 1951 W Hampton Av
Class 'A' Malt application

Tuesday, January 05, 2010 at 8:45 AM

To Whom it may concern:

Class 'A' Malt application for Ayesh Food at 1951 W Hampton Av has been made by the above named applicant. This requires approval from the Licenses Committee and the Common Council of the City of Milwaukee. The hearing before the Licenses Committee will take place on 1/5/2010 at 8:45 AM, in Room 301-B, Third Floor, City Hall, 200 East Wells Street. If you wish, you may provide testimony at the hearing regarding the request; see below for further information. You are not required to attend the hearing. Once the Licenses Committee makes its recommendation, this recommendation is forwarded to the full Common Council for approval at its next regularly scheduled hearing. Please review the information below and if you have further questions regarding this process, please contact the License Division at (414) 286-2238.

Important details for those wishing to provide information for the Licenses Committee to consider when making its recommendation:

1. The license application is scheduled to be heard at the above time. Due to other hearings running longer than scheduled, you may have to wait some time to provide your testimony.
2. You must appear in person and testify as to matters that you have personally experienced or seen. (You cannot provide testimony for your neighbor, parent or anyone else; this is considered hearsay and cannot be considered by the committee.)
3. No letters or petitions can be accepted by the committee (unless the person who wrote the letter or the persons who signed the petition are present at the committee hearing and willing to testify).
4. Persons opposed to the license application are given the opportunity to testify first; supporters may testify after the opponents have finished.
5. When you are called to testify, you will be sworn in and asked to give your name, and address. (If your first and/or last names are uncommon please spell them.)
6. You may then provide testimony.
 - a. Include only information relating to the above license application.
 - b. Include only information you have personally witnessed or seen.
 - c. Provide concise and relevant information detailing how this business has affected or may affect the peaceful enjoyment of your neighborhood.
 - d. If by the time you have the opportunity to testify, the information you wish to share has already been provided to the committee, you may state that you agree with the previous testimony. Redundant or repetitive testimony will not assist the committee in making its recommendation.
7. After giving your testimony, the members of the Licenses Committee and the licensee may ask questions regarding the testimony you have given or other factors relating to the license application.
8. Business competition is not a valid basis for denial or non-renewal of a license.

Please Note:
Attendance is not required.

RESIDENT	MAIL ADDRESS	CITY AND ZIP CODE
CURRENT RESIDENT	4729A N 19TH PL	MILWAUKEE, WI 53209-4601
CURRENT RESIDENT	4729 N 19TH PL	MILWAUKEE, WI 53209-4601
CURRENT RESIDENT	4730 N 19TH PL	MILWAUKEE, WI 53209-4602
CURRENT RESIDENT	4734 N 19TH PL	MILWAUKEE, WI 53209-4602
CURRENT RESIDENT	4735 N 19TH PL	MILWAUKEE, WI 53209-4601
CURRENT RESIDENT	4738 N 19TH PL	MILWAUKEE, WI 53209-4602
CURRENT RESIDENT	4739 N 19TH PL	MILWAUKEE, WI 53209-4601
CURRENT RESIDENT	4745 N 19TH PL	MILWAUKEE, WI 53209-4601
CURRENT RESIDENT	4746 N 19TH PL	MILWAUKEE, WI 53209-4602
CURRENT RESIDENT	4747 N 19TH PL	MILWAUKEE, WI 53209-4601
CURRENT RESIDENT	4751 N 19TH ST	MILWAUKEE, WI 53209-6434
CURRENT RESIDENT	4752 N 19TH PL	MILWAUKEE, WI 53209-4602
CURRENT RESIDENT	4753 N 19TH PL	MILWAUKEE, WI 53209-4601
CURRENT RESIDENT	4753 N 19TH ST	MILWAUKEE, WI 53209-6434
CURRENT RESIDENT	4756 N 19TH PL	MILWAUKEE, WI 53209-4602
CURRENT RESIDENT	4757 N 19TH ST	MILWAUKEE, WI 53209-6434
CURRENT RESIDENT	4758 N 19TH PL	MILWAUKEE, WI 53209-4602
CURRENT RESIDENT	4759 N 19TH PL	MILWAUKEE, WI 53209-4601
CURRENT RESIDENT	4821 N 19TH PL	MILWAUKEE, WI 53209-5703
CURRENT RESIDENT	4822 N 19TH PL	MILWAUKEE, WI 53209-5799
CURRENT RESIDENT	4728A N 20TH ST	MILWAUKEE, WI 53209-6345
CURRENT RESIDENT	4728 N 20TH ST	MILWAUKEE, WI 53209-6345
CURRENT RESIDENT	4732 N 20TH ST	MILWAUKEE, WI 53209-6345
CURRENT RESIDENT	4738 N 20TH ST	MILWAUKEE, WI 53209-6345
CURRENT RESIDENT	4746 N 20TH ST	MILWAUKEE, WI 53209-6345
CURRENT RESIDENT	4752 N 20TH ST	MILWAUKEE, WI 53209-6345
CURRENT RESIDENT	4756 N 20TH ST	MILWAUKEE, WI 53209-6345
CURRENT RESIDENT	4822 N 20TH ST	MILWAUKEE, WI 53209-5711
CURRENT RESIDENT	1912A W HAMPTON AVE	MILWAUKEE, WI 53209-5734
CURRENT RESIDENT	1920 W HAMPTON AVE	MILWAUKEE, WI 53209-5734
CURRENT RESIDENT	1926 W HAMPTON AVE	MILWAUKEE, WI 53209-5734
CURRENT RESIDENT	1927A W HAMPTON AVE	MILWAUKEE, WI 53209-5733
CURRENT RESIDENT	1927B W HAMPTON AVE	MILWAUKEE, WI 53209-5733
CURRENT RESIDENT	1928 W HAMPTON AVE	MILWAUKEE, WI 53209-5734
CURRENT RESIDENT	1932 W HAMPTON AVE	MILWAUKEE, WI 53209-5734
CURRENT RESIDENT	1952 W HAMPTON AVE 1	MILWAUKEE, WI 53209-5772
CURRENT RESIDENT	1952 W HAMPTON AVE 2	MILWAUKEE, WI 53209-5772
CURRENT RESIDENT	1952 W HAMPTON AVE 3	MILWAUKEE, WI 53209-5772
CURRENT RESIDENT	1952 W HAMPTON AVE 4	MILWAUKEE, WI 53209-5772
CURRENT RESIDENT	1952 W HAMPTON AVE 5	MILWAUKEE, WI 53209-5772
CURRENT RESIDENT	1962A W HAMPTON AVE	MILWAUKEE, WI 53209-5772
CURRENT RESIDENT	1962 W HAMPTON AVE	MILWAUKEE, WI 53209-5772
CURRENT RESIDENT	1978 W HAMPTON AVE	MILWAUKEE, WI 53209-5772
CURRENT RESIDENT	1986 W HAMPTON AVE	MILWAUKEE, WI 53209-5772
Number of addresses: 44		
Radius: 250.0 feet and Center of Circle: 1951 W Hampton AV		



Plan of Operation Supplement for Retail Alcohol Beverage License Application

OFFICE OF THE CITY CLERK LICENSE DIVISION
200 E. WELLS ST. ROOM 105, MILWAUKEE, WI 53202
(414) 286-2238 EMAIL: LICENSE@MILWAUKEE.GOV

Your application will be returned for failure to fill out this 4 page form completely and correctly, and submit the required Detailed Floor Plan as outlined on page 3.

Business Address: <u>1951 W HAMPTON AVE</u>	Business Telephone Number: <u>265-8333</u>
Mailing Address: Identify the address where all correspondence from the License Division should be sent. Check (✓) one: <input checked="" type="checkbox"/> Same as Business Address <input type="checkbox"/> Same as Home Address (for Corp/LLC applicants, the Agent's Home Address) <input type="checkbox"/> Other as follows: _____ (include city/state/zip code)	
Business Internet/E-mail Address:	Business Fax Number:
Property Owner's Name: <u>HAMPTON REAL ESTATE LLC</u>	Property Owner's Phone Number: <u>414-265-8333</u>
Property Owner's Address (include City, State, Zip Code): <u>1951 W HAMPTON AVE MILWAUKEE, WI 53209</u>	
Are you filing this application of behalf of any person that may not be eligible for a license? <input type="checkbox"/> Yes <input checked="" type="checkbox"/> No If yes, list name and address:	
Will the agent, a partner or the individual licensee be conducting the day-to-day operations of the business? <input checked="" type="checkbox"/> Yes <input type="checkbox"/> No If no, list name and address of person who will: _____	
<small>Class B Applicants: If the agent, a partner or the individual licensee will not be conducting the day-to-day operations of the business, the person listed above must obtain a Class B Manager's license.</small>	
Does anyone else have money invested or any other interest in this business? <input type="checkbox"/> Yes <input checked="" type="checkbox"/> No If yes, explain:	
Have you made an agreement with anyone to repay any loan or any other payments based upon income from the business? <input type="checkbox"/> Yes <input checked="" type="checkbox"/> No If yes, list name and address:	
What types of business do you or will you conduct at this location? (check all that apply): (Other licenses/permits may be required to operate your business.) <input type="checkbox"/> Full Service Restaurant <input type="checkbox"/> Cafe/Coffee Shop <input type="checkbox"/> Bed & Breakfast <input checked="" type="checkbox"/> Grocery Store <input type="checkbox"/> Convenience Market <input type="checkbox"/> Bowling Center(Bowling Alley license required) <input type="checkbox"/> Billiard Center(Billiard Hall & Pool Table licenses required) <input type="checkbox"/> Comedy Club(Cabaret license required) <input type="checkbox"/> Catering(sales only allowed on the premises issued an alcohol beverage license) <input type="checkbox"/> Hotel <input type="checkbox"/> Indoor Golf Facility <input type="checkbox"/> Video Game Center-6 or more games(Video Game Center license required) <input type="checkbox"/> Night Club(Dance or Cabaret license required) <input type="checkbox"/> Veterans Club <input type="checkbox"/> Brew Pub <input type="checkbox"/> Tavern <input type="checkbox"/> Fraternal Club <input type="checkbox"/> Volleyball Court(Permanent Extension of Premises required) <input type="checkbox"/> Theater(Cabaret license required) <input type="checkbox"/> Wine Tasting Room <input type="checkbox"/> Private Sports Club <input type="checkbox"/> Liquor Store <input type="checkbox"/> Department Store <input type="checkbox"/> Drug Store <input type="checkbox"/> Gift Shop <input type="checkbox"/> Museum <input type="checkbox"/> Center for the Visual and Performing Arts(CTRPA & Cabaret licenses required)	
What other types of licenses or permits will you or do you hold at this location? (check all that apply): <input checked="" type="checkbox"/> Occupancy Permit(all businesses should apply at the Permit Desk) <input checked="" type="checkbox"/> Cigarette(apply at the License Division) <input checked="" type="checkbox"/> Food(apply at the Health Dept) <input type="checkbox"/> Gas Station <input type="checkbox"/> Extended Hours(apply at the License Division) <input type="checkbox"/> Other(s): _____	
If applying for a Class B or C license, what type of food service will you have at this location? (check all that apply) <input type="checkbox"/> None <input type="checkbox"/> Prepackaged Foods <input type="checkbox"/> Snacks <input type="checkbox"/> Appetizers <input type="checkbox"/> Catered Events <input type="checkbox"/> Full Meals - Hours of Food Service - From: _____ To: _____ (attach additional sheets as necessary)	
If applying for a Class B or C license, are you applying for "Service Bar Only"? <input type="checkbox"/> Yes <input type="checkbox"/> No <small>"Service Bar Only" means that customers <u>cannot</u> sit at the bar. Alcohol is served only to patrons seated at tables. No stools, chairs or other articles of furniture shall be placed at the service bar for patrons to sit upon.</small>	

What percentage of your total sales will be from the sales of alcohol beverages? 23 %

Is there at least 300 feet between the building and any church, school or hospital? ☒ Yes ☐ No

Do you have any future plans for other businesses, licenses or permits at this location? ☐ Yes ☒ No
If yes, explain:

Is this premises under construction? ☐ Yes ☒ No If yes, list estimated completion date:

Is this a franchise? ☐ Yes ☒ No

Is this premises currently licensed? ☒ Yes ☐ No If yes, list type of license: MALT & A, Tobacco, Occ.

Is the current licensee operating? ☒ Yes ☐ No If no, list date closed:

HOURS OF OPERATION FOR ALCOHOL BEVERAGE SALES/SERVICE ONLY

Day of the Week	Current Hours of Operation: (Does not apply to New Applicants)		Proposed Hours of Operation: (If same as the current hours, write "same")		Number of Customers expected each day	Class B Taverns: Age Restriction for each day (if over 21) (This is optional) If none, write "none"
	Open	Close	Open	Close		
Sunday			9:00 AM	9:00 PM	80	
Monday			9:00 AM	9:00 PM	80	
Tuesday			9:00 AM	9:00 PM	80	
Wednesday			9:00 AM	9:00 PM	80	
Thursday			9:00 AM	9:00 PM	80	
Friday			9:00 AM	9:00 PM	90	
Saturday			9:00 AM	9:00 PM	90	

Prohibited Hours of Operation: Class A: 9:00 PM to 8:00 AM

Class B/C: Monday thru Friday 2:00 AM – 6:00 AM; Class B/C: Saturday thru Sunday 2:30 AM – 6:00 AM

Legal Capacity/Occupancy of Premises:
(does not include Class A)
Call (414) 286-8211 if you have questions.

Number of Parking Spaces on the Premises:
(do not include street parking)
(if none, write "0")

LITTER/GARBAGE:

What are your plans to keep the grounds clean (check all that apply): ☒ Sweep ☐ Pressure Wash

☒ Pick Up Litter ☐ Hired Maintenance ☐ Building Owner's Responsibility ☒ Garbage Cans Outside

☐ Other: _____

Who is responsible to keep the grounds clean? ☒ Licensee ☐ Building Owner ☒ Employees ☐ Hired Maintenance

☐ Other: _____

How often? ☒ Daily ☐ Weekly ☐ Other: _____

NOISE: How are noise issues addressed (check all that apply): ☐ Security ☒ Manager approaches customer(s)

☐ Call police ☒ Signs posted ☐ Other: _____

Briefly describe the type of business you plan to operate if granted a license (attach additional sheets as needed):

CONTINUE OPERATING Location as a Neighborhood
Grocery Store

DETAILED FLOOR PLAN

Please read all instructions before preparing the floor plan.

- A detailed floor plan must be submitted with this application.
- Any application submitted without the detailed floor plan (including all required items as listed below) will be returned.
- Even if the premises has been previously licensed and a floor plan submitted, a new floor plan must be submitted with this application.
- The floor plan must be filed on 8 ½ x 11 inch sized paper.
- A separate sheet of paper must be filed for each floor where alcohol will be stored, displayed, sold, given away and/or consumed.
- Even if the basement is being used for alcohol storage only, a floor plan is still required for the basement.
- Handwritten plans are acceptable.
- Plans do not need to be architectural drawings and need not be to scale.

THE FLOOR PLAN MUST INCLUDE ALL OF THE FOLLOWING ITEMS:

1. ☒ Dimensions of the Premises and
2. ☒ Total Square Feet of the Premises (length x width = square feet)
3. ☒ Label all entrances and exits
4. ☒ Label all alcohol storage areas (coolers, etc.) and
5. ☒ Provide dimensions of all alcohol storage areas (length x width)
6. ☒ Label all alcohol display areas (behind the bar, shelves, etc.) and
7. ☒ Provide dimensions of all alcohol display areas (length x width)
8. ☒ Class B & C Applicants Only: Label all seating areas, bars, and food preparation areas (kitchen)
9. ☒ Class B & C Applicants Only: Label all outdoor areas used for the sale or service of alcohol beverages (for example, patios, beer gardens, sidewalk cafes) and
10. ☒ Class B & C Applicants Only: Provide dimensions of all outdoor areas used for the sale or service of alcohol beverages (length x width)
11. ☒ Label all parking areas on the premises (do not include street parking) (This is required even if the parking is shared, for example, a strip mall.) and
12. ☒ Provide dimensions of all parking areas available on the premises (length x width). The parking area(s) should be marked on the floor plan for the first floor showing the relation to the building.
13. ☒ Mark the North point (N ↑) on each page
14. ☒ Write the Date on each page
15. ☒ Write the Legal Entity Name (and Agent's Name if a corporation or LLC) on each page
16. ☒ Write the Trade (Business) Name on each page
17. ☒ Write the Premises address on each page

Change of Agent Applicants Only:

Have there been any changes to the floor plan since the last application was submitted? ☐ Yes ☐ No

If no, a new floor plan is not required. If yes, explain the change(s) _____

_____ and submit a new floor plan.

ALL NEW & TRANSFER APPLICANTS:

SUBMIT Proof of Ownership, Lease or Offer to Purchase the Building with this application.

A Lease or Offer to Purchase must:

- 1) be in the same legal entity name as that applying for the license
- 2) reflect the same address as the premises address on this application
- 3) reflect current dates and
- 4) be signed by the lessor/seller and leasee/buyer

Lease or Offer to Purchase may be contingent upon the license being granted.

Do you own or lease the building? Check one: Own ☐ Lease ☒

Who owns the fixtures (ie. Coolers, etc.)? we do

If you are purchasing the stock and/or fixtures, what did you pay for them? \$ 15000.00

Total Amount Paid for the Business: \$ 17,000.00

Amount Paid for the Goodwill of the Business: \$ 0

Goodwill comprises the reputation and customer relationships of an existing business. If the price you pay for the business exceeds the fair market value of all of the rest of the assets of the business, the excess may be considered goodwill.

Have you made arrangements with the seller for payment of the personal property taxes? ☐ Yes ☒ No

IF YOU LEASE THE BUILDING, ANSWER THE FOLLOWING QUESTIONS:

Date lease begins: Nov 15, 2009 Expires: Nov. 30, 2014

Monthly rental: \$ 2000.00

Do you have an option to renew the lease? ☒ Yes ☐ No

Does your lease allow for the assignment to another party without the consent of the owner? ☐ Yes ☒ No

For what length of time have you been guaranteed occupancy? (number of years) 5

In addition to paying monthly rental, will you have to pay anything additional to the owner of the building to guarantee performance of the lease? ☐ Yes ☒ No If yes, explain: _____

Does the present owner or occupant object to the granting of your license? ☐ Yes ☒ No

If yes, explain: _____

Subscribed and sworn to before me

this 9th day of Nov, 2009

Notary Public, State of Wisconsin

My commission expires: 12/30/2009

Notary Seal must be affixed

Signature of Individual/Partner/Officer/Member

Signature of Partner/Officer/Member

Warning: Penalty provided for submitting false statements and affidavits with this application.
(Section 90-5(2), Milwaukee Code of Ordinances.)

Your application will be returned for failure to fill out this 4 page form completely and correctly, and submit the required Detailed Floor Plan as outlined on page 3.

3096 Square Feet
36' Width X 86' Length

Marouf Investment LLC
dba Ayesh Food
1951 W Hampton Ave
Milwaukee, WI 53209
(414) 265-8333
Agent: Marouf M Dahir

November 6, 2009

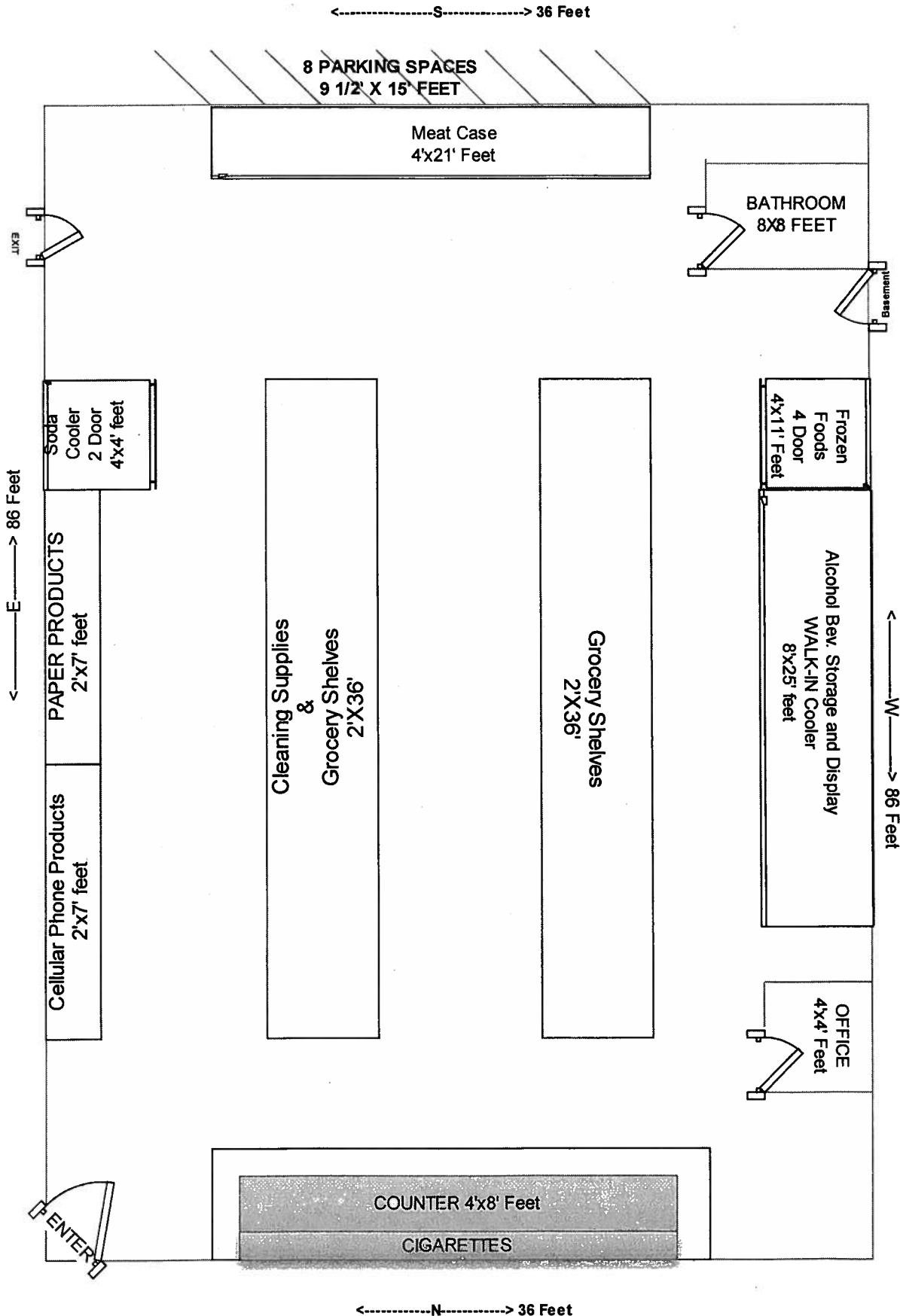

Dura Services
2020 W Legiton Ave
Milwaukee, WI 53221
(414) 282-2020
AMEENA ASHRAF 11/6/09



**CITY OF MILWAUKEE
OFFICE OF THE CITY CLERK**

Monday, December 21, 2009

COMMITTEE MEETING NOTICE

AD 13

Michael H. Prosser, Agt.
Prosser RV, Inc
7938 S 35th St
Franklin, WI 53132

You are requested to attend a hearing which is to be held in Room 301-B, Third Floor, City Hall on:

Tuesday, January 05, 2010 at 8:45 AM

Regarding: Your Secondhand Motor Vehicle Dealer application as agent for "Prosser RV, Inc" for "Prosser RV" at 6146 S Howell Av.

There is a possibility that your application may be denied for the following reasons:

Neighborhood Objections to the granting of such a license due to the creation of undesirable neighborhood problems, such as: parking and traffic problems which cause the normal flow of traffic on roadways and alleys to be impeded, loitering, littering, noise, loud music, and conduct which will have an adverse impact on the public health, safety and welfare of the community.

Notice for applicants with warrants or unpaid fines: Proof of warrant satisfaction or payment of fines must be submitted at the hearing on the above date and time. Failure to comply with this requirement may result in a delay of the granting/denial of your application.

Failure to appear at this meeting may result in the denial of your application. You will be given an opportunity to speak on behalf of the application and to respond and challenge any charges or reasons given for the denial. No petitions can be accepted by the committee, unless the people who signed the petition are present at the committee hearing and willing to testify. You may present witnesses under oath and you may also confront and cross-examine opposing witnesses under oath. If you wish to do so and at your own expense, you may be accompanied by an attorney of your choosing to represent you at this hearing. If you have difficulty with the English language, you should bring an interpreter with you, at your own expense, so that you can answer questions and participate in your hearing.

You may examine the application file at this office during regular business hours prior to the hearing date. Inquiries regarding this matter may be directed to the person whose signature appears below.

Limited parking for persons attending meetings in City Hall is available at reduced rates (5 hour limit) at the Milwaukee Center on the southwest corner of East Kilbourn and North Water Street. Parking tickets must be validated in Room 205, (City Clerk's Office) or the first floor Information Booth in City Hall.

PLEASE NOTE: Upon reasonable notice, efforts will be made to accommodate the needs of disabled individuals through sign language interpreters or other auxiliary aids. For additional information or to request this service, contact the Council Services Division ADA Coordinator at (414) 286-2998, Fax - (414) 286-3456, TDD - (414) 286-2025.

RONALD D. LEONHARDT, CITY CLERK

By Rebecca N. Grill

Rebecca N. Grill
License Division Manager

If you have questions regarding this notice please contact the
License Division at (414) 286-2238.

Monday, December 21, 2009



Notice of Public Hearing

Michael H. Prosser, Agt.
Prosser RV at 6146 S Howell Av
Secondhand Motor Vehicle Dealer application

Tuesday, January 05, 2010 at 8:45 AM

To Whom it may concern:

Secondhand Motor Vehicle Dealer application for Prosser RV at 6146 S Howell Av has been made by the above named applicant. This requires approval from the Licenses Committee and the Common Council of the City of Milwaukee. The hearing before the Licenses Committee will take place on 1/5/2010 at 8:45 AM, in Room 301-B, Third Floor, City Hall, 200 East Wells Street. If you wish, you may provide testimony at the hearing regarding the request; see below for further information. You are not required to attend the hearing. Once the Licenses Committee makes its recommendation, this recommendation is forwarded to the full Common Council for approval at its next regularly scheduled hearing. Please review the information below and if you have further questions regarding this process, please contact the License Division at (414) 286-2238.

Important details for those wishing to provide information for the Licenses Committee to consider when making its recommendation:

1. The license application is scheduled to be heard at the above time. Due to other hearings running longer than scheduled, you may have to wait some time to provide your testimony.
2. You must appear in person and testify as to matters that you have personally experienced or seen. (You cannot provide testimony for your neighbor, parent or anyone else; this is considered hearsay and cannot be considered by the committee.)
3. No letters or petitions can be accepted by the committee (unless the person who wrote the letter or the persons who signed the petition are present at the committee hearing and willing to testify).
4. Persons opposed to the license application are given the opportunity to testify first; supporters may testify after the opponents have finished.
5. When you are called to testify, you will be sworn in and asked to give your name, and address. (If your first and/or last names are uncommon please spell them.)
6. You may then provide testimony.
 - a. Include only information relating to the above license application.
 - b. Include only information you have personally witnessed or seen.
 - c. Provide concise and relevant information detailing how this business has affected or may affect the peaceful enjoyment of your neighborhood.
 - d. If by the time you have the opportunity to testify, the information you wish to share has already been provided to the committee, you may state that you agree with the previous testimony. Redundant or repetitive testimony will not assist the committee in making its recommendation.
7. After giving your testimony, the members of the Licenses Committee and the licensee may ask questions regarding the testimony you have given or other factors relating to the license application.
8. Business competition is not a valid basis for denial or non-renewal of a license.

Please Note:
Attendance is not required.

RESIDENT	MAIL ADDRESS	CITY AND ZIP CODE
CURRENT RESIDENT	6117 S HOWELL AVE	MILWAUKEE, WI 53207-6235
CURRENT RESIDENT	6125 S HOWELL AVE	MILWAUKEE, WI 53207-6235
CURRENT RESIDENT	6133 S HOWELL AVE	MILWAUKEE, WI 53207-6235
CURRENT RESIDENT	6139 S HOWELL AVE	MILWAUKEE, WI 53207-6235
CURRENT RESIDENT	6146A S HOWELL AVE	MILWAUKEE, WI 53207-6236
CURRENT RESIDENT	6146 S HOWELL AVE	MILWAUKEE, WI 53207-6236
CURRENT RESIDENT	6160 S HOWELL AVE	MILWAUKEE, WI 53207-6236
CURRENT RESIDENT	6173 S HOWELL AVE	MILWAUKEE, WI 53207-6262
CURRENT RESIDENT	6179 S HOWELL AVE	MILWAUKEE, WI 53207-6262
CURRENT RESIDENT	6204A S HOWELL AVE	MILWAUKEE, WI 53207-6238
CURRENT RESIDENT	105 W UNCAS AVE	MILWAUKEE, WI 53207-6243
CURRENT RESIDENT	116 W UNCAS AVE	MILWAUKEE, WI 53207-6244
CURRENT RESIDENT	121 W UNCAS AVE	MILWAUKEE, WI 53207-6243
CURRENT RESIDENT	122 W UNCAS AVE	MILWAUKEE, WI 53207-6244
Number of addresses: 14		
Radius: 250.0 feet and Center of Circle: 6146 S Howell AV		

MILWAUKEE POLICE DEPARTMENT LICENSE REPORT

DATE OF FILING 10/20/2009

LICENSE TYPE UCAR LICENSE NUMBER 1964

NEW X RENEWAL OTHER

WARD 13

ADD'L INFO:

APPLICANT PROSSER, MICHAEL H

PARTNER:

ADDRESS: 7938 S 35TH

ST

ADDRESS:

CITY: FRANKLIN

CITY:

STATE: WI

ZIP: 53132

STATE:

ZIP:

PHONE: (414) 235-9474

DOB: 02/09/1957

PHONE:

DOB:

MAIDEN/OTHER:

BUSINESS: PROSSER RV, INC

PARTNER2

ADDRESS: 6146

S HOWELL

AV

ADDRESS:

CITY: MILWAUKEE

CITY:

STATE: WI

ZIP: 53207

STATE:

ZIP:

PHONE: (414) 766-1079

PHONE:

DOB:

SPOUSE:

DOB:

BUILDING OWNER:

DOES APPLICANT HAVE INTEREST IN ANY OTHER CLASS 'A'/'B'/'C' PREMISES? N Y (Explain)

LENGTH OF RESIDENCE AT ABOVE:

IN STATE:

PREVIOUS ADDRESS:

CORPORATION NAME: PROSSER RV, INC

STATE OF INCORPORATION:

DATE OF INCORPORATION:

CORPORATE OFFICERS:

NAME:

NAME:

ADDRESS:

ADDRESS:

CITY:

CITY:

STATE:

ZIP:

STATE:

ZIP:

PHONE:

DOB:

PHONE:

DOB:

OFFICE:

OFFICE:

NAME:

NAME:

ADDRESS:

ADDRESS:

CITY:

CITY:

STATE:

ZIP:

STATE:

ZIP:

PHONE:

DOB:

PHONE:

DOB:

OFFICE:

OFFICE:

***** POLICE USE ONLY *****

HAS APPLICANT BEEN DENIED A LICENSE IN THE PAST YEAR: N Y PREVIOUS PREMISES RECORD: N Y

EXPLAIN:

PROOF OF LEASE/OWNERSHIP/OFFER TO BUY: N Y N/A

DOES APPLICANT HOLD ANY OTHER CITY LICENSES: N Y TYPE AND NUMBER:

A-NUMBER: A-273368 CHECKED WITH ID DIVISION: N Y 12-7-09 KR

ADDITIONAL INFORMATION:

~~Applicant failed to submit FINGERPRINTS as required by M.C.O.~~INVESTIGATING OFFICER: 

REVIEWED BY:

DATE:

DATE:

DEC 08 2009

DEC 09 2009



**CITY OF MILWAUKEE
OFFICE OF THE CITY CLERK**

Monday, December 21, 2009

COMMITTEE MEETING NOTICE

AD 14

Mary K. Hart, Agt.
Hi Fi Cafe, LLC
3006 S Wentworth Av
Milwaukee, WI 53207

You are requested to attend a hearing which is to be held in Room 301-B, Third Floor, City Hall on:

Tuesday, January 05, 2010 at 9:00 AM

Regarding: Your Class 'B' Tavern application and request for the permanent extension of the premises to include 2642 S Kinnickinnic Av as agent for "Hi Fi Cafe, LLC" for "Hi Fi Cafe" at 2640 S Kinnickinnic Av.

There is a possibility that your application may be denied for the following reasons:

Neighborhood Objections to loitering, littering, loud music and noise, parking and traffic problems, drug and criminal activity, prostitution, trespassing, public urination, fights, shootings, vandalism, thefts, fitness of location based on the concentration of alcohol beverage outlets in the area and conduct which is detrimental to the health, safety, and welfare of the neighborhood.

Possible denial because: This proposed location is in an area that has previously been found by the Common Council to be over concentrated with alcohol outlets. Attached is the concentration of alcohol beverage outlets in the area map existing at the time of the determination of the over concentration based on an address of 2305 S. Howell Avenue. The Licenses Committee will consider concentration of alcohol beverage outlets as one question regarding the suitability of this location to be licensed as an alcohol beverage establishment. You may present evidence supporting your application. One issue that evidence should address is whether the licensure of this location is appropriate in light of the concentration of alcohol beverage outlets.

**Notice for applicants
with warrants or
unpaid fines:**

Proof of warrant satisfaction or payment of fines must be submitted at the hearing on the above date and time. Failure to comply with this requirement may result in a delay of the granting/denial of your application.



Failure to appear at this meeting may result in the denial of your application. You will be given an opportunity to speak on behalf of the application and to respond and challenge any charges or reasons given for the denial. No petitions can be accepted by the committee, unless the people who signed the petition are present at the committee hearing and willing to testify. You may present witnesses under oath and you may also confront and cross-examine opposing witnesses under oath. If you wish to do so and at your own expense, you may be accompanied by an attorney of your choosing to represent you at this hearing. If you have difficulty with the English language, you should bring an interpreter with you, at your own expense, so that you can answer questions and participate in your hearing.

You may examine the application file at this office during regular business hours prior to the hearing date. Inquiries regarding this matter may be directed to the person whose signature appears below.

Limited parking for persons attending meetings in City Hall is available at reduced rates (5 hour limit) at the Milwaukee Center on the southwest corner of East Kilbourn and North Water Street. Parking tickets must be validated in Room 205, (City Clerk's Office) or the first floor Information Booth in City Hall.

PLEASE NOTE: Upon reasonable notice, efforts will be made to accommodate the needs of disabled individuals through sign language interpreters or other auxiliary aids. For additional information or to request this service, contact the Council Services Division ADA Coordinator at (414) 286-2998, Fax - (414) 286-3456, TDD - (414) 286-2025.

RONALD D. LEONHARDT, CITY CLERK

By Rebecca N. Grill

Rebecca N. Grill
License Division Manager

If you have questions regarding this notice please contact the
License Division at (414) 286-2238.

LC 12-15-08

CC 12-16-08

**LICENSED ALCOHOL BEVERAGE ESTABLISHMENTS
WITHIN ONE-SQUARE-MILE AREA CENTERED ON
2305 S. HOWELL AVENUE
DECEMBER 1, 2008**

License Summary:

ALQML - Class "A" Liquor & Malt - 1 license
 AMALT - Class "A" Malt - 2 licenses
 BBEER - Class "B" Beer - 3 licenses
 BTAVN - Class "B" Tavern - 27 licenses
TOTAL: 33 licenses

	Premises Address	Establishment Name	Lic. Type	Exp. Date
1. 2011	S 1ST	ST PUMPHOUSE	BTAVN	20081210
2. 338	E BAY	ST BAY STREET PUB	BTAVN	20090414
3. 939	E CONWAY	ST THE NEWPORT LOUNGE	BTAVN	20090519
4. 1955	S HILBERT	ST BARNACLE BUD'S	BTAVN	20091018
5. 2261	S HOWELL	AV CAFE LULU	BTAVN	20090409
6. 2277	S HOWELL	AV HUB SUPER MARKET	AMALT	20090618
7. 2301	S HOWELL	AV GUANAJUATO MEXICAN RESTAURANT	BTAVN	20090730
8. 2320	S HOWELL	AV PANDORA'S BOX	BTAVN	20090406
9. 2422	S HOWELL	AV THE STONE	BTAVN	20090729
10. 2530	S HOWELL	AV ST AUGUSTINE CONGREGATION	BBEER	20081231
11. 2155	S KINNICKINNIC	AV TELLURIDE	BTAVN	20090317
12. 2258	S KINNICKINNIC	AV RIVIERA MAYA RESTAURANT	BTAVN	20090706
13. 2306	S KINNICKINNIC	AV CAFE CENTRAAL	BTAVN	20090630
14. 2321	S KINNICKINNIC	AV MIDWEST DINER	BBEER	20091006
15. 2322	S KINNICKINNIC	AV HIGHBURY	BTAVN	20090614
16. 2327	S KINNICKINNIC	AV DEE'S WINE STOP	BTAVN	20091210
17. 2394	S KINNICKINNIC	AV JOHNNY'S CLUB CARNIVAL	BTAVN	20090412
18. 2416	S KINNICKINNIC	AV BAY VIEW BOWL	BTAVN	20090712
19. 2535	S KINNICKINNIC	AV ANCIENT WELL RESTAURANT	BTAVN	20090725
20. 2535	S KINNICKINNIC	AV BAY VIEW MANOR	BTAVN	20090630
21. 2569	S KINNICKINNIC	AV THE ALCHEMIST	BTAVN	20091210
22. 2632	S KINNICKINNIC	AV SIEGEL LIQUOR	ALQML	20090924
23. 2640	S KINNICKINNIC	AV HI FI CAFE	BBEER	20091212
24. 2643	S KINNICKINNIC	AV ANNONA BISTRO	BTAVN	20081211
25. 2659	S KINNICKINNIC	AV HOME BAR	BTAVN	20090923
26. 2690	S KINNICKINNIC	AV BAY VIEW QUICK MART	AMALT	20090322
27. 182	E LINCOLN	AV BABY BOOMERS	BTAVN	20091105
28. 441	E LINCOLN	AV SUGAR MAPLE	BTAVN	20090730
29. 939	E LINCOLN	AV GERRY'S DIAMOND TAP	BTAVN	20091013
30. 2599	S LOGAN	AV BURNHEARTS	BTAVN	20090924
31. 1051	E POTTER	AV HAYSHAKER'S TAP	BTAVN	20090710
32. 1100	E POTTER	AV VIEW INN	BTAVN	20090603
33. 352	E STEWART	ST NAUTICAL INN	BTAVN	20090729

133_08.rep

JDO

12/02/2008

LICENSED ALCOHOL BEVERAGE ESTABLISHMENTS WITHIN ONE-SQUARE-MILE AREA CENTERED ON 2305 S. HOWELL AVENUE, DECEMBER 1, 2008

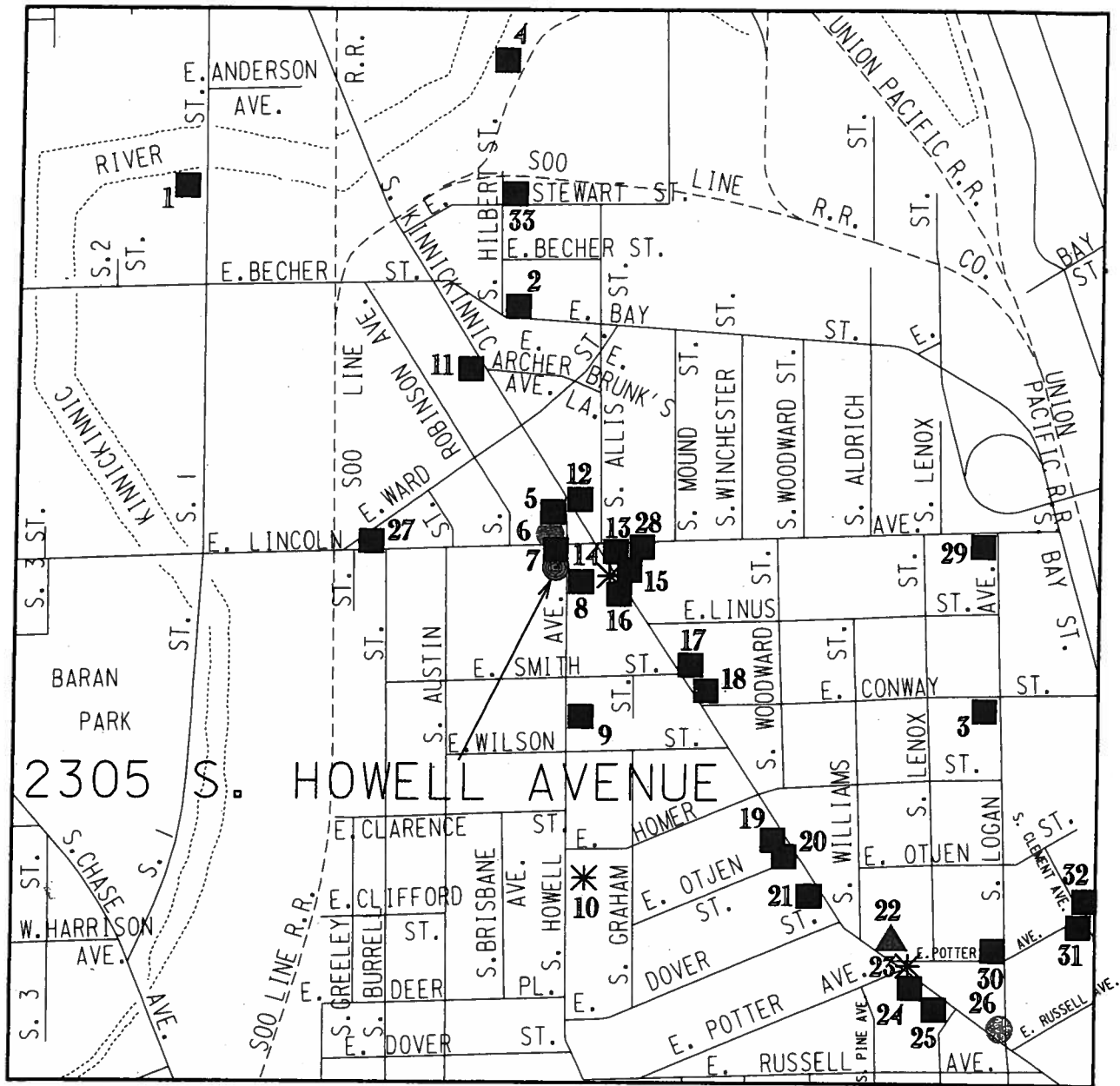

LICENSE SUMMARY

▲	CLASS "A" LIQUOR & MALT	- 1 LICENSE
●	CLASS "A" MALT	- 2 LICENSE
*	CLASS "B" BEER	- 3 LICENSES
■	CLASS "B" TAVERN	- 27 LICENSES

TOTAL: - 33 LICENSES



Office of the City Clerk
License Division
Room 105, City Hall
200 E. Wells Street
Milwaukee, Wisconsin 53202

FORM CCL-156

Mary K. Hart, Agt.
Hi Fi Cafe, LLC
2640 S. Kinnickinnic Avenue
Milwaukee, WI 53207

Monday, December 21, 2009



Notice of Public Hearing

Mary K. Hart, Agt.
Hi Fi Cafe at 2640 S Kinnickinnic Av

Class 'B' Tavern application and request for the permanent extension of the premises to include
2642 S Kinnickinnic Av

Tuesday, January 05, 2010 at 9:00 AM

To Whom it may concern:

Class 'B' Tavern application and request for the permanent extension of the premises to include 2642 S Kinnickinnic Av for Hi Fi Cafe at 2640 S Kinnickinnic Av has been made by the above named applicant. This requires approval from the Licenses Committee and the Common Council of the City of Milwaukee. The hearing before the Licenses Committee will take place on 1/5/2010 at 9:00 AM, in Room 301-B, Third Floor, City Hall, 200 East Wells Street. If you wish, you may provide testimony at the hearing regarding the request; see below for further information. You are not required to attend the hearing. Once the Licenses Committee makes its recommendation, this recommendation is forwarded to the full Common Council for approval at its next regularly scheduled hearing. Please review the information below and if you have further questions regarding this process, please contact the License Division at (414) 286-2238.

Important details for those wishing to provide information for the Licenses Committee to consider when making its recommendation:

1. The license application is scheduled to be heard at the above time. Due to other hearings running longer than scheduled, you may have to wait some time to provide your testimony.
2. You must appear in person and testify as to matters that you have personally experienced or seen. (You cannot provide testimony for your neighbor, parent or anyone else; this is considered hearsay and cannot be considered by the committee.)
3. No letters or petitions can be accepted by the committee (unless the person who wrote the letter or the persons who signed the petition are present at the committee hearing and willing to testify).
4. Persons opposed to the license application are given the opportunity to testify first; supporters may testify after the opponents have finished.
5. When you are called to testify, you will be sworn in and asked to give your name, and address. (If your first and/or last names are uncommon please spell them.)
6. You may then provide testimony.
 - a. Include only information relating to the above license application.
 - b. Include only information you have personally witnessed or seen.
 - c. Provide concise and relevant information detailing how this business has affected or may affect the peaceful enjoyment of your neighborhood.
 - d. If by the time you have the opportunity to testify, the information you wish to share has already been provided to the committee, you may state that you agree with the previous testimony. Redundant or repetitive testimony will not assist the committee in making its recommendation.
7. After giving your testimony, the members of the Licenses Committee and the licensee may ask questions regarding the testimony you have given or other factors relating to the license application.
8. Business competition is not a valid basis for denial or non-renewal of a license.

Please Note:

Attendance is not required.

RESIDENT	MAIL ADDRESS	CITY AND ZIP CODE
✓ CURRENT RESIDENT	2616A S KINNICKINNIC AVE	MILWAUKEE, WI 53207-2102
CURRENT RESIDENT	2616B S KINNICKINNIC AVE	MILWAUKEE, WI 53207-2102
CURRENT RESIDENT	2629 S KINNICKINNIC AVE 1	MILWAUKEE, WI 53207-2101
CURRENT RESIDENT	2629 S KINNICKINNIC AVE 2	MILWAUKEE, WI 53207-2101
CURRENT RESIDENT	2639 S KINNICKINNIC AVE	MILWAUKEE, WI 53207-2152
CURRENT RESIDENT	2645 S KINNICKINNIC AVE	MILWAUKEE, WI 53207-2152
CURRENT RESIDENT	2646A S KINNICKINNIC AVE	MILWAUKEE, WI 53207-2151
CURRENT RESIDENT	2646B S KINNICKINNIC AVE	MILWAUKEE, WI 53207-2151
CURRENT RESIDENT	2647 S KINNICKINNIC AVE 2	MILWAUKEE, WI 53207-2152
CURRENT RESIDENT	2647 S KINNICKINNIC AVE 3	MILWAUKEE, WI 53207-2152
CURRENT RESIDENT	2647 S KINNICKINNIC AVE 4	MILWAUKEE, WI 53207-2152
CURRENT RESIDENT	2649 S KINNICKINNIC AVE 1	MILWAUKEE, WI 53207-2100
CURRENT RESIDENT	2649 S KINNICKINNIC AVE 2	MILWAUKEE, WI 53207-2100
CURRENT RESIDENT	2649 S KINNICKINNIC AVE 3	MILWAUKEE, WI 53207-2100
CURRENT RESIDENT	2649 S KINNICKINNIC AVE 4	MILWAUKEE, WI 53207-2100
CURRENT RESIDENT	2649 S KINNICKINNIC AVE 5	MILWAUKEE, WI 53207-2100
CURRENT RESIDENT	2649 S KINNICKINNIC AVE A	MILWAUKEE, WI 53207-2155
CURRENT RESIDENT	2649 S KINNICKINNIC AVE B	MILWAUKEE, WI 53207-2155
CURRENT RESIDENT	2649 S KINNICKINNIC AVE C	MILWAUKEE, WI 53207-2155
CURRENT RESIDENT	2649 S KINNICKINNIC AVE D	MILWAUKEE, WI 53207-2155
CURRENT RESIDENT	2650 S KINNICKINNIC AVE	MILWAUKEE, WI 53207-2151
CURRENT RESIDENT	2656 S KINNICKINNIC AVE 1	MILWAUKEE, WI 53207-2151
CURRENT RESIDENT	2656 S KINNICKINNIC AVE 2	MILWAUKEE, WI 53207-2151
CURRENT RESIDENT	2656 S KINNICKINNIC AVE 3	MILWAUKEE, WI 53207-2151
CURRENT RESIDENT	2656 S KINNICKINNIC AVE 4	MILWAUKEE, WI 53207-2151
CURRENT RESIDENT	2657 S KINNICKINNIC AVE A	MILWAUKEE, WI 53207-2152
CURRENT RESIDENT	2657 S KINNICKINNIC AVE	MILWAUKEE, WI 53207-2152
CURRENT RESIDENT	2659A S KINNICKINNIC AVE	MILWAUKEE, WI 53207-2152
CURRENT RESIDENT	2660 S KINNICKINNIC AVE A	MILWAUKEE, WI 53207-2151
CURRENT RESIDENT	2668 S KINNICKINNIC AVE	MILWAUKEE, WI 53207-2151
CURRENT RESIDENT	2671A S KINNICKINNIC AVE	MILWAUKEE, WI 53207-2153
CURRENT RESIDENT	2572 S LENOX ST	MILWAUKEE, WI 53207-1847
CURRENT RESIDENT	2578 S LENOX ST	MILWAUKEE, WI 53207-1847
CURRENT RESIDENT	2580 S LENOX ST	MILWAUKEE, WI 53207-1847
CURRENT RESIDENT	2584 S LENOX ST	MILWAUKEE, WI 53207-1847
CURRENT RESIDENT	2586 S LENOX ST	MILWAUKEE, WI 53207-1847
CURRENT RESIDENT	2590 S LENOX ST	MILWAUKEE, WI 53207-1847
CURRENT RESIDENT	2605 S LENOX ST A	MILWAUKEE, WI 53207-2130
CURRENT RESIDENT	2605 S LENOX ST	MILWAUKEE, WI 53207-2130
CURRENT RESIDENT	2583 S LOGAN AVE	MILWAUKEE, WI 53207-1865
CURRENT RESIDENT	2593A S LOGAN AVE	MILWAUKEE, WI 53207-1865
CURRENT RESIDENT	2593 S LOGAN AVE	MILWAUKEE, WI 53207-1865
CURRENT RESIDENT	2599 S LOGAN AVE	MILWAUKEE, WI 53207-1865
CURRENT RESIDENT	2607 S LOGAN AVE	MILWAUKEE, WI 53207-1805
CURRENT RESIDENT	2615 S LOGAN AVE	MILWAUKEE, WI 53207-1805
CURRENT RESIDENT	2619 S LOGAN AVE	MILWAUKEE, WI 53207-1805

RESIDENT	MAIL ADDRESS	CITY AND ZIP CODE
CURRENT RESIDENT	2623 S LOGAN AVE	MILWAUKEE, WI 53207-1805
CURRENT RESIDENT	2625A S LOGAN AVE	MILWAUKEE, WI 53207-1805
CURRENT RESIDENT	2610 S PINE AVE	MILWAUKEE, WI 53207-2138
CURRENT RESIDENT	2612 S PINE AVE	MILWAUKEE, WI 53207-2138
CURRENT RESIDENT	2620 S PINE AVE	MILWAUKEE, WI 53207-2138
CURRENT RESIDENT	2624 S PINE AVE	MILWAUKEE, WI 53207-2138
CURRENT RESIDENT	801 E POTTER AVE	MILWAUKEE, WI 53207-2120
CURRENT RESIDENT	802 E POTTER AVE	MILWAUKEE, WI 53207-2121
CURRENT RESIDENT	804 E POTTER AVE	MILWAUKEE, WI 53207-2121
CURRENT RESIDENT	806 E POTTER AVE	MILWAUKEE, WI 53207-2121
CURRENT RESIDENT	807A E POTTER AVE	MILWAUKEE, WI 53207-2120
CURRENT RESIDENT	807 E POTTER AVE UPPER	MILWAUKEE, WI 53207-2120
CURRENT RESIDENT	807 E POTTER AVE	MILWAUKEE, WI 53207-2120
CURRENT RESIDENT	817 E POTTER AVE A	MILWAUKEE, WI 53207-2120
CURRENT RESIDENT	817 E POTTER AVE	MILWAUKEE, WI 53207-2120
CURRENT RESIDENT	839 E POTTER AVE 1	MILWAUKEE, WI 53207-1883
CURRENT RESIDENT	839 E POTTER AVE 2	MILWAUKEE, WI 53207-1883
CURRENT RESIDENT	910 E POTTER AVE	MILWAUKEE, WI 53207-1812
CURRENT RESIDENT	912 E POTTER AVE	MILWAUKEE, WI 53207-1812
CURRENT RESIDENT	920 E POTTER AVE	MILWAUKEE, WI 53207-1812
CURRENT RESIDENT	921 E POTTER AVE	MILWAUKEE, WI 53207-1811
CURRENT RESIDENT	925 E POTTER AVE	MILWAUKEE, WI 53207-1811
CURRENT RESIDENT	2574 S WILLIAMS ST	MILWAUKEE, WI 53207-1854
CURRENT RESIDENT	2576 S WILLIAMS ST	MILWAUKEE, WI 53207-1854
CURRENT RESIDENT	2578 S WILLIAMS ST	MILWAUKEE, WI 53207-1854



Tuesday, December 22, 2009

Licenses Committee Notice of Hearing

Date: 1/5/2010

Time: 9:00 AM

Location: City Hall, 200 E. Wells St., Room 301-B, 3rd Floor

The Licenses Committee will consider the following license application:

Class 'B' Tavern application and request for the permanent extension of the premises to include 2642 S Kinnickinnic Av

Mary K. Hart, Agt.

Hi Fi Cafe at 2640 S Kinnickinnic Av

Please note this application may be recommended for denial based on fitness of the location, due to concentration of alcohol beverage outlets in the area. If the application is denied for this reason, no other application for an alcohol beverage license for this location shall be recommended for approval by the Licenses Committee within three years of the date of denial unless the applicant has demonstrated a change of circumstances since the prior denial.

If you have any questions, please call (414) 286-2238.

ALD. JAMES BOHL, JR.
CHAIRMAN

Assessment Detail and Listing Characteristics

Taxkey	Premise Address	Nbhd	Plat	Assessment County	Class
5000105200	2642 S KINNICKINNIC AV	6282	50024	Milwaukee	Local Mercantile

Ownership Information	Conveyance	Assessment Information			
RONALD A ROMERO	Deed Type	WD	Year	Current	Previous
2768 S LENOX ST	Date	1994-03-01	Land	6100	6100
MILWAUKEE WI 53207	Fee	315.00	Imprv	267900	267900
	Name Change: 2007-10-01		Total	274000	274000

Org Year	Drop Year	Zoning	Ald. District	Census
		LB2	14	180-313

Legal Description

ASSESSMENT SUBD NO 56 IN NE 1/4 SEC 9-6-22 BLOCK 22 PART LOT 10 BEG NW COR SD LOT 10-TH E 101.27'-TH SWLY 60.89'-TH NWLY 80.78' TO BEG

Lot Sqft	Lot Acres	Lot Frontage	Lot Depth	Excess Land	Total Sqft
2459	0.0000	0	0	0.0000	2459

Building	Stories	Description	Gross Area	Units	Exterior Wall	Year Built
1	2.0	Store Bldg - Multi Story (Store & Apt, S	4560	4	Brick	1896

Building	Unit Nr	Use Description	Area	Floor	Similar Units	Mkt Rent SqFt
1	2640	Restaurant	1300	1	1	8.74
1	2642	Barber / Beauty Shop	980	1	1	9.76
1	N/A	Apt - 2br	1280	2	1	5.82
1	N/A	Apt - 2br	1000	2	1	6.38

[Recent Permits](#)
[Owner History](#)
[Assessment History](#)
[Tax Balance](#)
[About Site](#)

Data Provided By Assessor Query From: 199.196.70.17



Office of the City Clerk
License Division
Room 105, City Hall
200 E. Wells Street
Milwaukee, Wisconsin 53202

FORM CCL-156

Ronald Romero
2768 S. Lenox Street
Milwaukee, WI 53207



Office of the City Clerk
License Division
Room 105, City Hall
200 E. Wells Street
Milwaukee, Wisconsin 53202

FORM CCL-156

Ronald Romero
2648 S. Kinnickinnic Avenue
Milwaukee, WI 53207



Plan of Operation Supplement for Retail Alcohol Beverage License Application

OFFICE OF THE CITY CLERK LICENSE DIVISION
200 E. WELLS ST. ROOM 105, MILWAUKEE, WI 53202
(414) 286-2238 EMAIL: LICENSE@MILWAUKEE.GOV

Your application will be returned for failure to fill out this 4 page form completely and correctly, and submit the required Detailed Floor Plan as outlined on page 3.

Business Address: <u>2640 S KINNICKINNIC AV</u>	Business Telephone Number: <u>414-486-0504</u>
Mailing Address: Identify the address where all correspondence from the License Division should be sent. Check (✓) one: <input checked="" type="checkbox"/> Same as Business Address <input type="checkbox"/> Same as Home Address (for Corp/LLC applicants, the Agent's Home Address) <input type="checkbox"/> Other as follows: _____ (include city/state/zip code)	
Business Internet/E-mail Address: <u>hificafellc@yahoo.</u>	Business Fax Number: <u>—</u>
Property Owner's Name: <u>RON ROMERO</u>	Property Owner's Phone Number: <u>414-769-9696</u>
Property Owner's Address (include City, State, Zip Code): <u>2648 S KINNICKINNIC AVE MILWAUKEE, 53207</u>	
Are you filing this application of behalf of any person that may not be eligible for a license? <input type="checkbox"/> Yes <input checked="" type="checkbox"/> No If yes, list name and address: _____	
Will the agent, a partner or the individual licensee be conducting the day-to-day operations of the business? <input checked="" type="checkbox"/> Yes <input type="checkbox"/> No If no, list name and address of person who will: _____	
<small>Class B Applicants: If the agent, a partner or the individual licensee will not be conducting the day-to-day operations of the business, the person listed above must obtain a Class B Manager's license.</small>	
Does anyone else have money invested or any other interest in this business? <input checked="" type="checkbox"/> Yes <input type="checkbox"/> No If yes, explain: <u>WWBIC LOAN 6 MONTHS LEFT TO REPAY</u>	
Have you made an agreement with anyone to repay any loan or any other payments based upon income from the business? <input type="checkbox"/> Yes <input checked="" type="checkbox"/> No If yes, list name and address: _____	
What types of business do you or will you conduct at this location? (check all that apply): (Other licenses/permits may be required to operate your business.) <input type="checkbox"/> Full Service Restaurant <input checked="" type="checkbox"/> Cafe/Coffee Shop <input type="checkbox"/> Bed & Breakfast <input type="checkbox"/> Grocery Store <input type="checkbox"/> Convenience Market <input type="checkbox"/> Bowling Center(Bowling Alley license required) <input type="checkbox"/> Billiard Center(Billiard Hall & Pool Table licenses required) <input type="checkbox"/> Comedy Club(Cabaret license required) <input type="checkbox"/> Catering(sales only allowed on the premises issued an alcohol beverage license) <input type="checkbox"/> Hotel <input type="checkbox"/> Indoor Golf Facility <input type="checkbox"/> Video Game Center-6 or more games(Video Game Center license required) <input type="checkbox"/> Night Club(Dance or Cabaret license required) <input type="checkbox"/> Veterans Club <input type="checkbox"/> Brew Pub <input type="checkbox"/> Tavern <input type="checkbox"/> Fraternal Club <input type="checkbox"/> Volleyball Court(Permanent Extension of Premises required) <input type="checkbox"/> Theater(Cabaret license required) <input type="checkbox"/> Wine Tasting Room <input type="checkbox"/> Private Sports Club <input type="checkbox"/> Liquor Store <input type="checkbox"/> Department Store <input type="checkbox"/> Drug Store <input type="checkbox"/> Gift Shop <input type="checkbox"/> Museum <input type="checkbox"/> Center for the Visual and Performing Arts(CTPA & Cabaret licenses required)	
What other types of licenses or permits will you or do you hold at this location? (check all that apply): <input checked="" type="checkbox"/> Occupancy Permit(all businesses should apply at the Permit Desk) <input checked="" type="checkbox"/> Cigarette(apply at the License Division) <input checked="" type="checkbox"/> Food(apply at the Health Dept) <input type="checkbox"/> Gas Station <input type="checkbox"/> Extended Hours(apply at the License Division) <input type="checkbox"/> Other(s): _____	
If applying for a Class B or C license, what type of food service will you have at this location? (check all that apply) <input type="checkbox"/> None <input type="checkbox"/> Prepackaged Foods <input type="checkbox"/> Snacks <input type="checkbox"/> Appetizers <input type="checkbox"/> Catered Events <input checked="" type="checkbox"/> Full Meals - Hours of Food Service - From: <u>7 am</u> To: <u>930 pm</u> (attach additional sheets as necessary)	
If applying for a Class B or C license, are you applying for "Service Bar Only"? <input checked="" type="checkbox"/> Yes <input type="checkbox"/> No <small>"Service Bar Only" means that customers <u>cannot</u> sit at the bar. Alcohol is served only to patrons seated at tables. No stools, chairs or other articles of furniture shall be placed at the service bar for patrons to sit upon.</small>	

What percentage of your total sales will be from the sales of alcohol beverages? 15 %

Is there at least 300 feet between the building and any church, school or hospital? ☒ Yes ☐ No

Do you have any future plans for other businesses, licenses or permits at this location? ☐ Yes ☒ No
If yes, explain:

Is this premises under construction? ☐ Yes ☒ No If yes, list estimated completion date:

Is this a franchise? ☐ Yes ☒ No

Is this premises currently licensed? ☒ Yes ☐ No If yes, list type of license: B BEER / C WINE

Is the current licensee operating? ☒ Yes ☐ No If no, list date closed:

HOURS OF OPERATION FOR ALCOHOL BEVERAGE SALES/SERVICE ONLY

Day of the Week	Current Hours of Operation: (Does not apply to New Applicants)		Proposed Hours of Operation: (If same as the current hours, write "same")		Number of Customers expected each day	Class B Taverns: Age Restriction for each day (if over 21) (This is optional) If none, write "none"
	Open	Close	Open	Close		
Sunday	9 am	10 pm	S	S	120	N
Monday	7 am	10 pm	S	S	120	N
Tuesday	7 am	10 pm	A	A	120	0
Wednesday	7 am	10 pm	M	M	120	N
Thursday	7 am	10 pm	E	E	140	E
Friday	7 am	10 pm	E	E	160	E
Saturday	8 am	10 pm	E	E	200	E

Prohibited Hours of Operation: Class A: 9:00 PM to 8:00 AM

Class B/C: Monday thru Friday 2:00 AM – 6:00 AM; Class B/C: Saturday thru Sunday 2:30 AM – 6:00 AM

Legal Capacity/Occupancy of Premises: 25
(does not include Class A)
Call (414) 286-8211 if you have questions.

Number of Parking Spaces on the Premises: 0
(do not include street parking)
(if none, write "0")

LITTER/GARBAGE:

What are your plans to keep the grounds clean (check all that apply): ☒ Sweep ☐ Pressure Wash

☒ Pick Up Litter ☐ Hired Maintenance ☐ Building Owner's Responsibility ☐ Garbage Cans Outside

☐ Other:

Who is responsible to keep the grounds clean? ☒ Licensee ☐ Building Owner ☒ Employees ☐ Hired Maintenance

☐ Other:

How often? ☒ Daily ☐ Weekly ☐ Other:

NOISE: How are noise issues addressed (check all that apply): ☐ Security ☒ Manager approaches customer(s)

☐ Call police ☐ Signs posted ☐ Other:

Briefly describe the type of business you plan to operate if granted a license (attach additional sheets as needed):

RESTAURANT / CAFE

DETAILED FLOOR PLAN

Please read all instructions before preparing the floor plan.

- A detailed floor plan must be submitted with this application.
- Any application submitted without the detailed floor plan (including all required items as listed below) will be returned.
- Even if the premises has been previously licensed and a floor plan submitted, a new floor plan must be submitted with this application.
- The floor plan must be filed on 8 ½ x 11 inch sized paper.
- A separate sheet of paper must be filed for each floor where alcohol will be stored, displayed, sold, given away and/or consumed.
- Even if the basement is being used for alcohol storage only, a floor plan is still required for the basement.
- Handwritten plans are acceptable.
- Plans do not need to be architectural drawings and need not be to scale.

THE FLOOR PLAN MUST INCLUDE ALL OF THE FOLLOWING ITEMS:

1. ☒ Dimensions of the Premises and
2. ☒ Total Square Feet of the Premises (length x width = square feet)
3. ☒ Label all entrances and exits
4. ☒ Label all alcohol storage areas (coolers, etc.) and
5. ☒ Provide dimensions of all alcohol storage areas (length x width)
6. ☒ Label all alcohol display areas (behind the bar, shelves, etc.) and
7. ☒ Provide dimensions of all alcohol display areas (length x width)
8. ☒ Class B & C Applicants Only: Label all seating areas, bars, and food preparation areas (kitchen)
9. ☒ Class B & C Applicants Only: Label all outdoor areas used for the sale or service of alcohol beverages (for example, patios, beer gardens, sidewalk cafes) and
10. ☒ Class B & C Applicants Only: Provide dimensions of all outdoor areas used for the sale or service of alcohol beverages (length x width)
11. ☒ Label all parking areas on the premises (do not include street parking) (This is required even if the parking is shared, for example, a strip mall.) and
12. ☒ Provide dimensions of all parking areas available on the premises (length x width). The parking area(s) should be marked on the floor plan for the first floor showing the relation to the building.
13. ☒ Mark the North point (N ↑) on each page
14. ☒ Write the Date on each page
15. ☒ Write the Legal Entity Name (and Agent's Name if a corporation or LLC) on each page
16. ☒ Write the Trade (Business) Name on each page
17. ☒ Write the Premises address on each page

Change of Agent Applicants Only:

Have there been any changes to the floor plan since the last application was submitted?

☐ Yes ☐ No

If no, a new floor plan is not required. If yes, explain the change(s)

_____ and submit a new floor plan.

ALL NEW & TRANSFER APPLICANTS:**SUBMIT Proof of Ownership, Lease or Offer to Purchase the Building with this application.**

A Lease or Offer to Purchase must:

- 1) be in the same legal entity name as that applying for the license
- 2) reflect the same address as the premises address on this application
- 3) reflect current dates and
- 4) be signed by the lessor/seller and leasee/buyer

Lease or Offer to Purchase may be contingent upon the license being granted.Do you own or lease the building? Check one: Own ☐ Lease ☒Who owns the fixtures (ie. Coolers, etc.)? HIFI CAFE LLC

If you are purchasing the stock and/or fixtures, what did you pay for them? \$ _____

Total Amount Paid for the Business: \$ _____

Amount Paid for the Goodwill of the Business: \$ _____

*Goodwill comprises the reputation and customer relationships of an existing business. If the price you pay for the business exceeds the fair market value of all of the rest of the assets of the business, the excess may be considered goodwill.*Have you made arrangements with the seller for payment of the personal property taxes? ☐ Yes ☐ No**IF YOU LEASE THE BUILDING, ANSWER THE FOLLOWING QUESTIONS:**Date lease begins: 4-10-04 Expires: 11-3-14Monthly rental: \$ 1100 (w/perm ext)Do you have an option to renew the lease? ☒ Yes ☐ NoDoes your lease allow for the assignment to another party without the consent of the owner? ☐ Yes ☒ NoFor what length of time have you been guaranteed occupancy? (number of years) 5 YRSIn addition to paying monthly rental, will you have to pay anything additional to the owner of the building to guarantee performance of the lease? ☒ Yes ☐ No If yes, explain: WATER BILL 1/2 OF BUILDING TOTALDoes the present owner or occupant object to the granting of your license? ☐ Yes ☒ No

If yes, explain: _____

Subscribed and sworn to before me

this 3 day of Nov, 2008Garnice Wagner

Notary Public, State of Wisconsin

My commission expires: 1-1-18

Notary Seal must be affixed

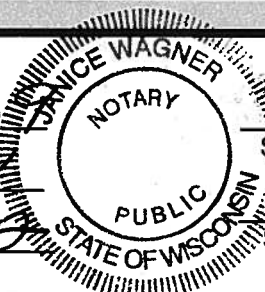

Signature of Individual/Partner/Officer/Member

Signature of Partner/Officer/Member

Warning: Penalty provided for submitting false statements and affidavits with this application.
(Section 90-5(2), Milwaukee Code of Ordinances.)

Your application will be returned for failure to fill out this 4 page form completely and correctly, and submit the required Detailed Floor Plan as outlined on page 3.

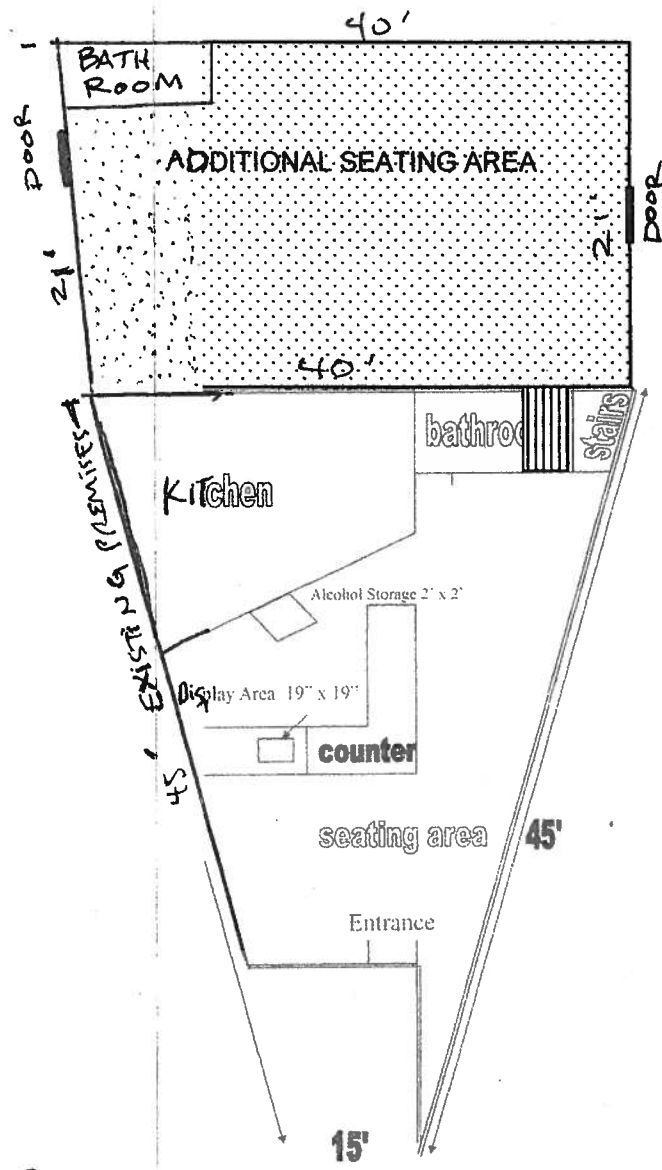

HI FI CAFÉ LLC
AGENT MARY HART
2640 S KINNICKINNIC AVE
ORIGINAL 10/19/05
SQUARE FTG= 1215'

ADDITIONS 10/25/09
SQUARE FTG=840'

TOTAL SQ FTG=2055'



=NEW HALLWAY

HI FI CAFÉ LLC
AGENT MARY HART
2640 S KINNICKINNIC AVE

SQUARE FTG= 1215'

BASEMENT

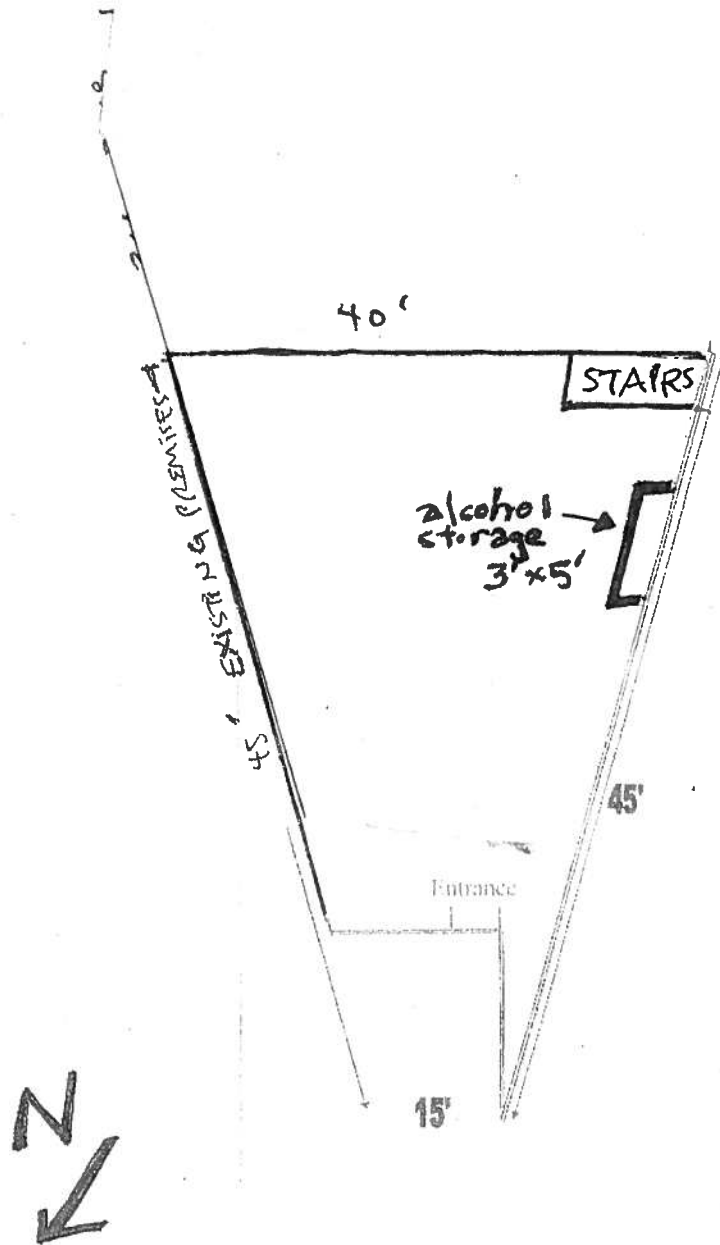



PERMANENT EXTENSION APPLICATION

OFFICE OF THE CITY CLERK LICENSE DIVISION
200 E. WELLS ST. ROOM 105, MILWAUKEE, WI 53202
(414) 286-2238 E-MAIL ADDRESS: LICENSE@MILWAUKEE.GOV
WWW.MILWAUKEE.GOV/LICENSE

9/09

[!] A detailed floor plan showing the existing premises and all areas proposed to be added must be submitted with this application. See reverse side of information sheet (form ccl-153a) for filing instructions.

Date: 10/25/09

AD: 14

Check (✓) one:

☐ Individual

☐ Corporation

☒ Limited Liability Company

☐ Partnership

☐ Nonprofit Organization

Legal Entity Name: HI FI CAFE LLC
(Individual, Partnership, Corp, LLC, or Nonprofit Organization Name)

Agent's Name: MARY K HART, Agent
(If Corporation, LLC or Nonprofit Organization)

Business Name: HI FI CAFE

Business Address: 2640 S KINNICKINNIE AVE
MILWAUKEE, WI 53207 (include city, state, zip)

Mailing Address (If different from business address): _____
(include city, state, zip)

Contact Phone Number: (414) 486-0504

Description of Proposed Extension: _____

EXTRA SEATING AREA ADJOINING
(SOUTH OF) HI FI CAFE.
(2642 S KINNICKINNIE / JOSE'S BARBER)

Addition of
2642 S. Kinnickinnic Ave
(1st Floor addition)

Print Name: MARY HART

Signature: [Signature]
(Individual, Partner or Agent)

Filed 10/27/09 Initials CL License # BEER 966/CWINE 52 Granted _____
Issued _____ Initials _____ BEER 1035/CWINE 81

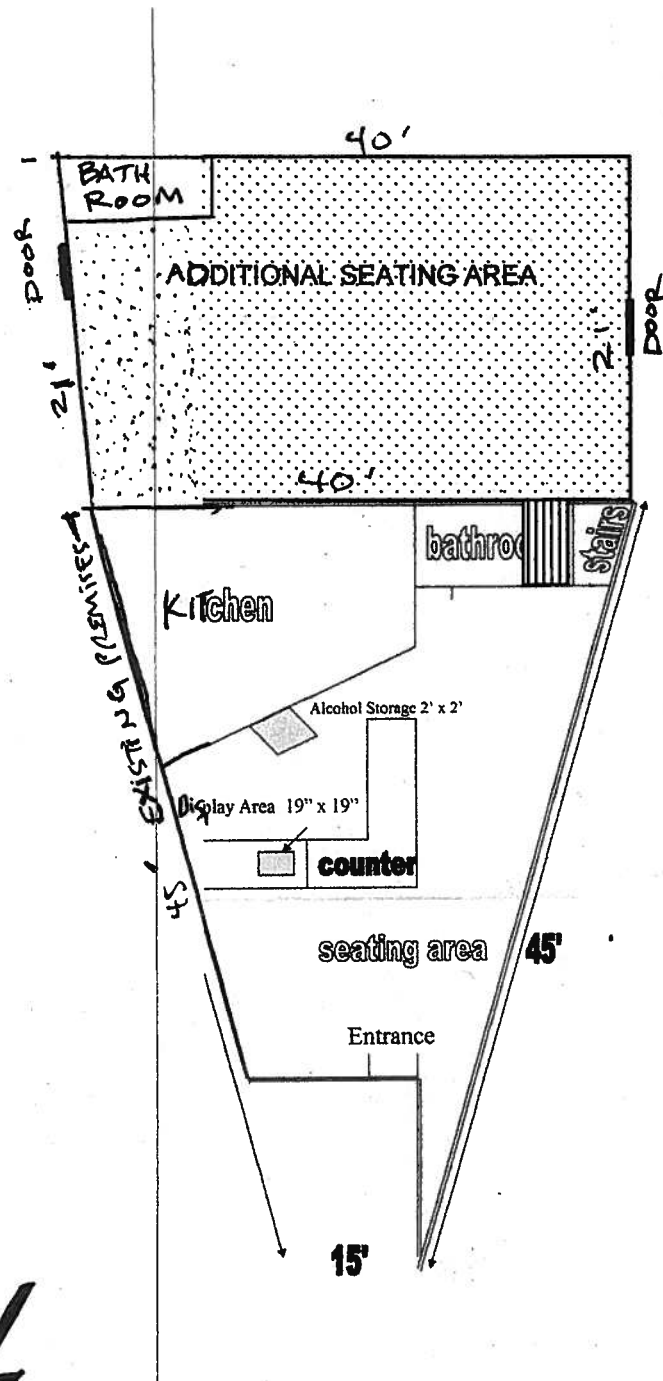

HI FI CAFÉ LLC
AGENT MARY HART
2640 S KINNICKINNIC AVE
ORIGINAL 10/19/05
SQUARE FTG= 1215'

ADDITIONS 10/25/09
SQUARE FTG=840'

TOTAL SQ FTG=2055'

 = NEW HALLWAY

MILWAUKEE POLICE DEPARTMENT LICENSE REPORT

DATE OF FILING 11/03/2009

LICENSE TYPE BTAVN LICENSE NUMBER 16281

NEW X RENEWAL OTHER WARD 14

ADD'L INFO: SAME LLC HAS BEER/WINE NOW/2642=PERM EXT

CIG PHONO

APPLICANT HART, MARY K

PARTNER:

ADDRESS: 3006 S WENTWORTH

AV

ADDRESS:

CITY: MILWAUKEE

CITY:

STATE: WI

ZIP: 53207

STATE:

ZIP:

PHONE: (414) 750-6599

DOB: 07/29/1970

PHONE:

DOB:

MAIDEN/OTHER:

BUSINESS: HI FI CAFE

PARTNER2

ADDRESS: 2640 42 S KINNICKINNIC

AV

ADDRESS:

CITY: MILWAUKEE

CITY:

STATE: WI

ZIP: 53207

STATE:

ZIP:

PHONE: (414) 486-0504

PHONE:

DOB:

SPOUSE:

DOB:

BUILDING OWNER:

DOES APPLICANT HAVE INTEREST IN ANY OTHER CLASS 'A'/'B'/'C' PREMISES? ☒ N Y (Explain)

LENGTH OF RESIDENCE AT ABOVE: 8 YRS

IN STATE:

PREVIOUS ADDRESS:

CORPORATION NAME: HI FI CAFE, LLC

STATE OF INCORPORATION:

DATE OF INCORPORATION:

CORPORATE OFFICERS:

NAME:

NAME:

ADDRESS:

ADDRESS:

CITY:

CITY:

STATE:

ZIP:

STATE:

ZIP:

PHONE:

DOB:

PHONE:

DOB:

OFFICE:

OFFICE:

NAME:

NAME:

ADDRESS:

ADDRESS:

CITY:

CITY:

STATE:

ZIP:

STATE:

ZIP:

PHONE:

DOB:

PHONE:

DOB:

OFFICE:

OFFICE:

***** POLICE USE ONLY *****

HAS APPLICANT BEEN DENIED A LICENSE IN THE PAST YEAR: ☒ N Y PREVIOUS PREMISES RECORD: N Y
EXPLAIN:PROOF OF LEASE/OWNERSHIP/OFFER TO BUY: ☒ N ☒ Y ☒ N/ADOES APPLICANT HOLD ANY OTHER CITY LICENSES: ☒ N ☒ Y

TYPE AND NUMBER: C WINE #81

A-NUMBER: A-261341 CHECKED WITH ID DIVISION: ☒ N ☒ Y

11-4-09

B BEE #1035

ADDITIONAL INFORMATION:

CIGARETTE #20987

PHONOGRAPH #8822

INVESTIGATING OFFICER: REVIEWED BY: 

DATE:

DATE:

NOV 11 2009

NOV 11 2009

NOV 11 2009



**CITY OF MILWAUKEE
OFFICE OF THE CITY CLERK**

Monday, December 21, 2009

COMMITTEE MEETING NOTICE

AD 14

Gene M. Mc Kiernan, Agt.
Landlubbers, Inc
1918 S 94th St
West Allis, WI 53227

You are requested to attend a hearing which is to be held in Room 301-B, Third Floor, City Hall on:

Tuesday, January 05, 2010 at 9:00 AM

Regarding: Your Class 'B' Tavern application as agent for "Landlubbers, Inc" for "Ducky's" at 3172 S 8th St.

There is a possibility that your application may be denied for the following reasons:

Neighborhood Objections to loitering, littering, loud music and noise, parking and traffic problems, drug and criminal activity, prostitution, trespassing, public urination, fights, shootings, vandalism, thefts, fitness of location based on the concentration of alcohol beverage outlets in the area, and conduct which is detrimental to the health, safety, and welfare of the neighborhood.

Possible denial because: This proposed location is in an area that has previously been found by the Common Council to be over concentrated with alcohol outlets. Attached is the concentration of alcohol beverage outlets in the area map existing at the time of the determination of the over concentration based on an address of 3001 S. 9th Street. The Licenses Committee will consider concentration of alcohol beverage outlets as one question regarding the suitability of this location to be licensed as an alcohol beverage establishment. You may present evidence supporting your application. One issue that evidence should address is whether the licensure of this location is appropriate in light of the concentration of alcohol beverage outlets.

Notice for applicants with warrants or unpaid fines: Proof of warrant satisfaction or payment of fines must be submitted at the hearing on the above date and time. Failure to comply with this requirement may result in a delay of the granting/denial of your application.

Failure to appear at this meeting may result in the denial of your application. You will be given an opportunity to speak on behalf of the application and to respond and challenge any charges or reasons given for the denial. No petitions can be accepted by the committee, unless the people who signed the petition are present at the committee hearing and willing to testify. You may present witnesses under oath and you may also confront and cross-examine opposing witnesses under oath. If you wish to do so and at your own expense, you may be accompanied by an attorney of your choosing to represent you at this hearing. If you have difficulty with the English language, you should bring an interpreter with you, at your own expense, so that you can answer questions and participate in your hearing.

You may examine the application file at this office during regular business hours prior to the hearing date. Inquiries regarding this matter may be directed to the person whose signature appears below.

Limited parking for persons attending meetings in City Hall is available at reduced rates (5 hour limit) at the Milwaukee Center on the southwest corner of East Kilbourn and North Water Street. Parking tickets must be validated in Room 205, (City Clerk's Office) or the first floor Information Booth in City Hall.

PLEASE NOTE: Upon reasonable notice, efforts will be made to accommodate the needs of disabled individuals through sign language interpreters or other auxiliary aids. For additional information or to request this service, contact the Council Services Division ADA Coordinator at (414) 286-2998, Fax - (414) 286-3456, TDD - (414) 286-2025.

RONALD D. LEONHARDT, CITY CLERK

By Rebecca N. Grill

Rebecca N. Grill

License Division Manager

If you have questions regarding this notice please contact the
License Division at (414) 286-2238.

LC 5/15/07
CC 5/30/07

**LICENSED ALCOHOL BEVERAGE ESTABLISHMENTS WITHIN A
ONE-SQUARE-MILE AREA CENTERED ON
3001 S. 9TH STREET, MAY 1, 2007**

License Summary:

ALQML - Class "A" Liquor & Malt - 1 License
AMALT - Class "A" Malt - 2 Licenses
BBEER - Class "B" Beer - 2 Licenses
BTAVN - Class "B" Tavern - 29 Licenses
Total: - 34 Licenses

Premises	Address	Establishment Name	Lic. Type	Exp. Date
1.	2691 S 6TH	ST CLEVELAND'S LOUNGE	BTAVN	20080409
2.	3001 S 6TH	ST MANITOBA BANQUETS	BTAVN	20080530
3.	2691 S 7TH	ST HANKS AGAIN	BTAVN	20070621
4.	2874 S 7TH	ST BROWNS PLACE	BTAVN	20071009
5.	2690 S 8TH	ST FIVE STAR BAR & HALL	BTAVN	20070630
6.	3172 S 8TH	ST DONNA'S	BTAVN	20071219
7.	3001 S 9TH	PL C & R MARKET	AMALT	20080229
8.	3278 S 9TH	PL ASCHE'S	BTAVN	20070630
9.	2690 S 9TH	ST END ZONE	BTAVN	20070605
10.	3279 S 9TH	ST CJ'S SPORTS BAR	BTAVN	20080502
11.	3010 S 10TH	ST THE DOCTOR'S INN	BTAVN	20070630
12.	3329 S 10TH	ST ST HELEN CONGREGATION	BBEER	20071231
13.	2901 S 11TH	ST SCHULTZ'S	BTAVN	20070630
14.	2644 S 13TH	ST J J BROTHERS	BTAVN	20080121
15.	2689 S 13TH	ST DAN & NANCY'S GREAT ESCAPE	BTAVN	20070618
16.	2690 S 13TH	ST LEE'S PLACE	BTAVN	20080301
17.	2714 S 13TH	ST CAMELOT SHOW LOUNGE	BTAVN	20070630
18.	2724 S 13TH	ST HILLSIDE GENTLEMEN'S CLUB	BTAVN	20070630
19.	2800 S 13TH	ST ART & PATS BAR	BTAVN	20070922
20.	2900 S 13TH	ST NICK'S ANVIL INN	BTAVN	20070630
21.	2901 S 13TH	ST MI TIERRA FOOD MART	AMALT	20080322
22.	2932 S 13TH	ST BOB-E-LANES	BTAVN	20070614
23.	2936 S 13TH	ST BALKAN HOUSE	BTAVN	20080507
24.	2940 S 13TH	ST EL TUCANAZO TAQUERIA Y MARISCOS	BTAVN	20070706
25.	3000 S 13TH	ST SPORTS CONNECTION	BTAVN	20070726
26.	3021 S 13TH	ST B & B TAP	BTAVN	20070623
27.	3062 S 13TH	ST MANA	BTAVN	20080416
28.	3173 S 13TH	ST THE GYM	BTAVN	20080512
29.	3219 S 13TH	ST BUCKSHOTS	BTAVN	20070724
30.	3261 S 13TH	ST CHRISMART LOUNGE	BTAVN	20070630
31.	966 W DAKOTA	ST ST JOHN KANTY CONGREGATION	BBEER	20071231
32.	270 W HOLT	AV APPLEBEE'S NEIGHBORHOOD BAR & GRILL	BTAVN	20070926
33.	733 W OKLAHOMA	AV THE LOST CAUSE	BTAVN	20070730
34.	933 W OKLAHOMA	AV OKLAHOMA LIQUOR	ALQML	20070630

41_07.rep
AEH
5/9/2007

LICENSED ALCOHOL BEVERAGE ESTABLISHMENTS WITHIN A ONE-SQUARE-MILE AREA CENTERED ON 3001 S. 9TH STREET, MAY 1, 2007

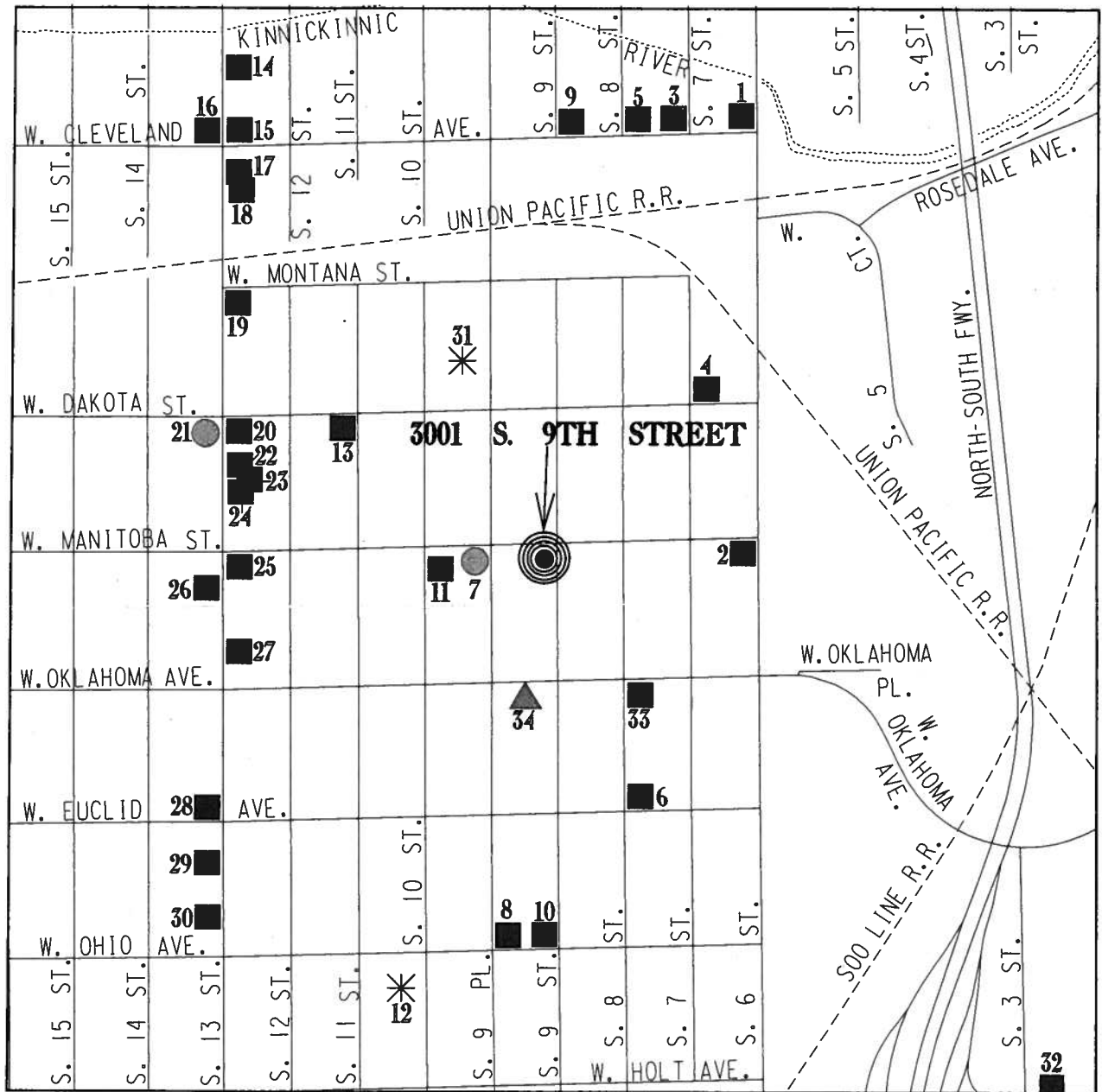

ALCOHOL BEVERAGE LICENSE SUMMARY

▲	CLASS "A" LIQUOR & MALT	-	1 LICENSE
●	CLASS "A" MALT	-	2 LICENSES
✱	CLASS "B" BEER	-	2 LICENSES
■	CLASS "B" TAVERN	-	29 LICENSES

TOTAL: - 34 LICENSES



Monday, December 21, 2009



Notice of Public Hearing

Gene M. Mc Kiernan, Agt.

Ducky's at 3172 S 8th St

Class 'B' Tavern application

Tuesday, January 05, 2010 at 9:00 AM

To Whom it may concern:

Class 'B' Tavern application for Ducky's at 3172 S 8th St has been made by the above named applicant. This requires approval from the Licenses Committee and the Common Council of the City of Milwaukee. The hearing before the Licenses Committee will take place on 1/5/2010 at 9:00 AM, in Room 301-B, Third Floor, City Hall, 200 East Wells Street. If you wish, you may provide testimony at the hearing regarding the request; see below for further information. You are not required to attend the hearing. Once the Licenses Committee makes its recommendation, this recommendation is forwarded to the full Common Council for approval at its next regularly scheduled hearing. Please review the information below and if you have further questions regarding this process, please contact the License Division at (414) 286-2238.

Important details for those wishing to provide information for the Licenses Committee to consider when making its recommendation:

1. The license application is scheduled to be heard at the above time. Due to other hearings running longer than scheduled, you may have to wait some time to provide your testimony.
2. You must appear in person and testify as to matters that you have personally experienced or seen. (You cannot provide testimony for your neighbor, parent or anyone else; this is considered hearsay and cannot be considered by the committee.)
3. No letters or petitions can be accepted by the committee (unless the person who wrote the letter or the persons who signed the petition are present at the committee hearing and willing to testify).
4. Persons opposed to the license application are given the opportunity to testify first; supporters may testify after the opponents have finished.
5. When you are called to testify, you will be sworn in and asked to give your name, and address. (If your first and/or last names are uncommon please spell them.)
6. You may then provide testimony.
 - a. Include only information relating to the above license application.
 - b. Include only information you have personally witnessed or seen.
 - c. Provide concise and relevant information detailing how this business has affected or may affect the peaceful enjoyment of your neighborhood.
 - d. If by the time you have the opportunity to testify, the information you wish to share has already been provided to the committee, you may state that you agree with the previous testimony. Redundant or repetitive testimony will not assist the committee in making its recommendation.
7. After giving your testimony, the members of the Licenses Committee and the licensee may ask questions regarding the testimony you have given or other factors relating to the license application.
8. Business Competition is not a valid basis for denial or non-renewal of a license.

Please Note:

Attendance is not required.

RESIDENT	MAIL ADDRESS	CITY AND ZIP CODE
CURRENT RESIDENT	3135 S 7TH ST	MILWAUKEE, WI 53215-4703
CURRENT RESIDENT	3139 S 7TH ST	MILWAUKEE, WI 53215-4703
CURRENT RESIDENT	3145 S 7TH ST	MILWAUKEE, WI 53215-4703
CURRENT RESIDENT	3150 S 7TH ST	MILWAUKEE, WI 53215-4704
CURRENT RESIDENT	3151 S 7TH ST	MILWAUKEE, WI 53215-4703
CURRENT RESIDENT	3154 S 7TH ST	MILWAUKEE, WI 53215-4704
CURRENT RESIDENT	3155A S 7TH ST	MILWAUKEE, WI 53215-4703
CURRENT RESIDENT	3155 S 7TH ST	MILWAUKEE, WI 53215-4703
CURRENT RESIDENT	3160A S 7TH ST	MILWAUKEE, WI 53215-4704
CURRENT RESIDENT	3160 S 7TH ST	MILWAUKEE, WI 53215-4704
CURRENT RESIDENT	3161 S 7TH ST	MILWAUKEE, WI 53215-4703
CURRENT RESIDENT	3166 S 7TH ST	MILWAUKEE, WI 53215-4704
CURRENT RESIDENT	3169A S 7TH ST	MILWAUKEE, WI 53215-4703
CURRENT RESIDENT	3169 S 7TH ST	MILWAUKEE, WI 53215-4703
CURRENT RESIDENT	3170 S 7TH ST	MILWAUKEE, WI 53215-4704
CURRENT RESIDENT	3173 S 7TH ST	MILWAUKEE, WI 53215-4703
CURRENT RESIDENT	3202 S 7TH ST	MILWAUKEE, WI 53215-4706
CURRENT RESIDENT	3203 S 7TH ST	MILWAUKEE, WI 53215-4705
CURRENT RESIDENT	3206 S 7TH ST	MILWAUKEE, WI 53215-4706
CURRENT RESIDENT	3209A S 7TH ST	MILWAUKEE, WI 53215-4705
CURRENT RESIDENT	3209 S 7TH ST	MILWAUKEE, WI 53215-4705
CURRENT RESIDENT	3210 S 7TH ST	MILWAUKEE, WI 53215-4706
CURRENT RESIDENT	3211A S 7TH ST	MILWAUKEE, WI 53215-4705
CURRENT RESIDENT	3211 S 7TH ST	MILWAUKEE, WI 53215-4705
CURRENT RESIDENT	3219 S 7TH ST	MILWAUKEE, WI 53215-4705
CURRENT RESIDENT	3223 S 7TH ST	MILWAUKEE, WI 53215-4705
CURRENT RESIDENT	3135A S 8TH ST	MILWAUKEE, WI 53215-4707
CURRENT RESIDENT	3135 S 8TH ST	MILWAUKEE, WI 53215-4707
CURRENT RESIDENT	3136 S 8TH ST	MILWAUKEE, WI 53215-4708
CURRENT RESIDENT	3140 S 8TH ST	MILWAUKEE, WI 53215-4708
CURRENT RESIDENT	3141 S 8TH ST	MILWAUKEE, WI 53215-4707
CURRENT RESIDENT	3147 S 8TH ST	MILWAUKEE, WI 53215-4707
CURRENT RESIDENT	3148 S 8TH ST	MILWAUKEE, WI 53215-4708
CURRENT RESIDENT	3151A S 8TH ST	MILWAUKEE, WI 53215-4707
CURRENT RESIDENT	3151 S 8TH ST	MILWAUKEE, WI 53215-4707
CURRENT RESIDENT	3152 S 8TH ST	MILWAUKEE, WI 53215-4708
CURRENT RESIDENT	3156 S 8TH ST	MILWAUKEE, WI 53215-4708
CURRENT RESIDENT	3157 S 8TH ST	MILWAUKEE, WI 53215-4707
CURRENT RESIDENT	3161 S 8TH ST	MILWAUKEE, WI 53215-4707
CURRENT RESIDENT	3162 S 8TH ST	MILWAUKEE, WI 53215-4708
CURRENT RESIDENT	3164 S 8TH ST	MILWAUKEE, WI 53215-4708
CURRENT RESIDENT	3165A S 8TH ST	MILWAUKEE, WI 53215-4707
CURRENT RESIDENT	3165 S 8TH ST	MILWAUKEE, WI 53215-4707
CURRENT RESIDENT	3173A S 8TH ST	MILWAUKEE, WI 53215-4707
CURRENT RESIDENT	3173 S 8TH ST	MILWAUKEE, WI 53215-4707
CURRENT RESIDENT	3202 S 8TH ST	MILWAUKEE, WI 53215-4710
CURRENT RESIDENT	3203 S 8TH ST	MILWAUKEE, WI 53215-4709
CURRENT RESIDENT	3206A S 8TH ST	MILWAUKEE, WI 53215-4710
CURRENT RESIDENT	3206 S 8TH ST	MILWAUKEE, WI 53215-4710
CURRENT RESIDENT	3207 S 8TH ST	MILWAUKEE, WI 53215-4709
CURRENT RESIDENT	3210 S 8TH ST	MILWAUKEE, WI 53215-4710

CURRENT RESIDENT	3214A S 8TH ST	MILWAUKEE, WI 53215-4710
CURRENT RESIDENT	3214 S 8TH ST	MILWAUKEE, WI 53215-4710
CURRENT RESIDENT	3215 S 8TH ST	MILWAUKEE, WI 53215-4709
CURRENT RESIDENT	3221 S 8TH ST	MILWAUKEE, WI 53215-4709
CURRENT RESIDENT	3222 S 8TH ST	MILWAUKEE, WI 53215-4710
CURRENT RESIDENT	3224 S 8TH ST	MILWAUKEE, WI 53215-4710
CURRENT RESIDENT	3227A S 8TH ST	MILWAUKEE, WI 53215-4709
CURRENT RESIDENT	3227 S 8TH ST	MILWAUKEE, WI 53215-4709
CURRENT RESIDENT	3150A S 9TH ST	MILWAUKEE, WI 53215-4723
CURRENT RESIDENT	3150 S 9TH ST	MILWAUKEE, WI 53215-4723
CURRENT RESIDENT	3154A S 9TH ST	MILWAUKEE, WI 53215-4723
CURRENT RESIDENT	3154 S 9TH ST	MILWAUKEE, WI 53215-4723
CURRENT RESIDENT	3160 S 9TH ST	MILWAUKEE, WI 53215-4723
CURRENT RESIDENT	3168A S 9TH ST	MILWAUKEE, WI 53215-4723
CURRENT RESIDENT	3168 S 9TH ST	MILWAUKEE, WI 53215-4723
CURRENT RESIDENT	3174 S 9TH ST	MILWAUKEE, WI 53215-4723
CURRENT RESIDENT	3200 S 9TH ST	MILWAUKEE, WI 53215-4725
CURRENT RESIDENT	3208 S 9TH ST	MILWAUKEE, WI 53215-4725
CURRENT RESIDENT	625 W EUCLID AVE	MILWAUKEE, WI 53215-4711
CURRENT RESIDENT	628 E EUCLID AVE	MILWAUKEE, WI 53207-2712
CURRENT RESIDENT	708 W EUCLID AVE	MILWAUKEE, WI 53215-4714
CURRENT RESIDENT	709 W EUCLID AVE	MILWAUKEE, WI 53215-4713
CURRENT RESIDENT	728A W EUCLID AVE	MILWAUKEE, WI 53215-4714
CURRENT RESIDENT	728 W EUCLID AVE	MILWAUKEE, WI 53215-4714
Number of addresses: 75		
Radius: 250.0 feet and Center of Circle: 3172 S 8th ST		



Monday, December 21, 2009

Licenses Committee Notice of Hearing

Date: 1/5/2010

Time: 9:00 AM

Location: City Hall, 200 E. Wells St., Room 301-B, 3rd Floor

The Licenses Committee will consider the following license application:

Class 'B' Tavern application

Gene M. Mc Kiernan, Agt.

Ducky's at 3172 S 8th St

Please note this application may be recommended for denial based on fitness of the location, due to concentration of alcohol beverage outlets in the area. If the application is denied for this reason, no other application for an alcohol beverage license for this location shall be recommended for approval by the Licenses Committee within three years of the date of denial unless the applicant has demonstrated a change of circumstances since the prior denial.

If you have any questions, please call (414) 286-2238.

ALD. JAMES BOHL, JR.
CHAIRMAN

Assessment Detail and Listing Characteristics

Taxkey	Premise Address	Nbhd	Plat	Assessment County	Class
5360217000	3172 S 8TH ST	6284	53608	Milwaukee	Local Mercantile

Ownership Information	Conveyance	Assessment Information
MICHAEL S WISNIEWSKI	Deed Type WD	Year Current Previous
1621 E IRVING PL	Date 2005-07-21	Land 16500 16500
MILWAUKEE, WI 53202	Fee 645.00	Imprv 224500 224500
	Name Change: 2005-10-24	Total 241000 241000

Org Year	Drop Year	Zoning	Ald. District	Census
		RT3	14	205-206

Legal Description

FONS & CO'S SUBD NO 4 IN NW 1/4 SEC 17-6-22 BLOCK 1 LOT 20 & S 1/2 LOT 19

Lot Sqft	Lot Acres	Lot Frontage	Lot Depth	Excess Land	Total Sqft
5490	0.0000	0	0	0.0000	5490

Building	Stories	Description	Gross Area	Units	Exterior Wall	Year Built
1	2.0	Tavern	3495	7	Alum/Vinyl Siding	1920

Building	Unit Nr	Use Description	Area	Floor	Similar Units	Mkt Rent SqFt
1	3172	Tavern / Bar	776	1	1	10.11
1	N/A	Apt - 3br	1039	1	1	6.96
1	REAR	Apt - 2br	840	2	1	6.93
1	FRONT	Apt - 2br	840	2	1	6.93

Photographs of Property

Filename	Caption
<u>5360217000_20061_93140.JPG</u>	taken 01/18/2006

<u>Recent Permits</u>	<u>Owner History</u>	<u>Assessment History</u>	<u>Tax Balance</u>	<u>About Site</u>
Data Provided By Assessor Query From: 199.196.70.211				



Office of the City Clerk
License Division
Room 105, City Hall
200 E. Wells Street
Milwaukee, Wisconsin 53202

FORM CCL-156

Michael S. Wisniewski
1621 E. Irving Place
Milwaukee, WI 53202



Plan of Operation Supplement for Retail Alcohol Beverage License Application

OFFICE OF THE CITY CLERK LICENSE DIVISION
200 E. WELLS ST. ROOM 105, MILWAUKEE, WI 53202
(414) 286-2238 EMAIL: LICENSE@MILWAUKEE.GOV

Your application will be returned for failure to fill out this 4 page form completely and correctly, and submit the required Detailed Floor Plan as outlined on page 3.

Business Address: 3172 S. 8th Street, Milwaukee, WI 53215	Business Telephone Number:
Mailing Address: Identify the address where all correspondence from the License Division should be sent. Check (✓) one: <input type="checkbox"/> Same as Business Address <input checked="" type="checkbox"/> Same as Home Address (for Corp/LLC applicants, the Agent's Home Address) <input type="checkbox"/> Other as follows: _____ (include city/state/zip code)	
Business Internet/E-mail Address:	Business Fax Number:
Property Owner's Name: Michael S. Wisniewski	Property Owner's Phone Number: 414-271-5156
Property Owner's Address (include City, State, Zip Code): 1612 East Irving Place, Milwaukee, WI 53202	
Are you filing this application of behalf of any person that may not be eligible for a license? <input type="checkbox"/> Yes <input checked="" type="checkbox"/> No If yes, list name and address: _____	
Will the agent, a partner or the individual licensee be conducting the day-to-day operations of the business? <input checked="" type="checkbox"/> Yes <input type="checkbox"/> No If no, list name and address of person who will: _____	
<small>Class B Applicants: If the agent, a partner or the individual licensee will not be conducting the day-to-day operations of the business, the person listed above must obtain a Class B Manager's license.</small>	
Does anyone else have money invested or any other interest in this business? <input type="checkbox"/> Yes <input checked="" type="checkbox"/> No If yes, explain: _____	
Have you made an agreement with anyone to repay any loan or any other payments based upon income from the business? <input type="checkbox"/> Yes <input checked="" type="checkbox"/> No If yes, list name and address: _____	
What types of business do you or will you conduct at this location? (check all that apply): (Other licenses/permits may be required to operate your business.) <input type="checkbox"/> Full Service Restaurant <input type="checkbox"/> Cafe/Coffee Shop <input type="checkbox"/> Bed & Breakfast <input type="checkbox"/> Grocery Store <input type="checkbox"/> Convenience Market <input type="checkbox"/> Bowling Center(Bowling Alley license required) <input type="checkbox"/> Billiard Center(Billiard Hall & Pool Table licenses required) <input type="checkbox"/> Comedy Club(Cabaret license required) <input type="checkbox"/> Catering(sales only allowed on the premises issued an alcohol beverage license) <input type="checkbox"/> Hotel <input type="checkbox"/> Indoor Golf Facility <input type="checkbox"/> Video Game Center-6 or more games(Video Game Center license required) <input type="checkbox"/> Night Club(Dance or Cabaret license required) <input type="checkbox"/> Veterans Club <input type="checkbox"/> Brew Pub <input checked="" type="checkbox"/> Tavern <input type="checkbox"/> Fraternal Club <input type="checkbox"/> Volleyball Court(Permanent Extension of Premises required) <input type="checkbox"/> Theater(Cabaret license required) <input type="checkbox"/> Wine Tasting Room <input type="checkbox"/> Private Sports Club <input type="checkbox"/> Liquor Store <input type="checkbox"/> Department Store <input type="checkbox"/> Drug Store <input type="checkbox"/> Gift Shop <input type="checkbox"/> Museum <input type="checkbox"/> Center for the Visual and Performing Arts(CTPA & Cabaret licenses required)	
What other types of licenses or permits will you or do you hold at this location? (check all that apply): <input checked="" type="checkbox"/> Occupancy Permit(all businesses should apply at the Permit Desk) <input type="checkbox"/> Cigarette(apply at the License Division) <input type="checkbox"/> Food(apply at the Health Dept) <input type="checkbox"/> Gas Station <input type="checkbox"/> Extended Hours(apply at the License Division) <input checked="" type="checkbox"/> Other(s): <u>Jukebox, pool table & video game</u>	
If applying for a Class B or C license, what type of food service will you have at this location? (check all that apply) <input checked="" type="checkbox"/> None <input type="checkbox"/> Prepackaged Foods <input type="checkbox"/> Snacks <input type="checkbox"/> Appetizers <input type="checkbox"/> Catered Events <input type="checkbox"/> Full Meals - Hours of Food Service - From: _____ To: _____ (attach additional sheets as necessary)	
If applying for a Class B or C license, are you applying for "Service Bar Only"? <input type="checkbox"/> Yes <input checked="" type="checkbox"/> No <small>"Service Bar Only" means that customers <u>cannot</u> sit at the bar. Alcohol is served only to patrons seated at tables. No stools, chairs or other articles of furniture shall be placed at the service bar for patrons to sit upon.</small>	

What percentage of your total sales will be from the sales of alcohol beverages? 100 %

Is there at least 300 feet between the building and any church, school or hospital? ☒ Yes ☐ No

Do you have any future plans for other businesses, licenses or permits at this location? ☐ Yes ☒ No
If yes, explain:

Is this premises under construction? ☐ Yes ☒ No If yes, list estimated completion date:

Is this a franchise? ☐ Yes ☒ No

Is this premises currently licensed? ☒ Yes ☐ No If yes, list type of license: Class B

Is the current licensee operating? ☒ Yes ☐ No If no, list date closed:

HOURS OF OPERATION FOR ALCOHOL BEVERAGE SALES/SERVICE ONLY						
Day of the Week	Current Hours of Operation: (Does not apply to New Applicants)		Proposed Hours of Operation: (If same as the current hours, write "same")		Number of Customers expected each day	Class B Taverns: Age Restriction for each day (if over 21) (This is optional) If none, write "none"
	Open	Close	Open	Close		
Sunday			6:00 am	2:00 am	25	NONE
Monday			6:00 am	2:00 am	25	NONE
Tuesday			6:00 am	2:00 am	25	NONE
Wednesday			6:00 am	2:00 am	25	NONE
Thursday			6:00 am	2:00 am	25	NONE
Friday			6:00 am	2:00 am	25	NONE
Saturday			6:00 am	2:00 am	25	NONE

Prohibited Hours of Operation: Class A: 9:00 PM to 8:00 AM
Class B/C: Monday thru Friday 2:00 AM – 6:00 AM; Class B/C: Saturday thru Sunday 2:30 AM – 6:00 AM

Legal Capacity/Occupancy of Premises: 25
(does not include Class A)
Call (414) 286-8211 if you have questions.

Number of Parking Spaces on the Premises: 0
(do not include street parking)
(if none, write "0")

LITTER/GARBAGE:
What are your plans to keep the grounds clean (check all that apply): ☒ Sweep ☐ Pressure Wash
☒ Pick Up Litter ☐ Hired Maintenance ☐ Building Owner's Responsibility ☐ Garbage Cans Outside
☐ Other: _____

Who is responsible to keep the grounds clean? ☒ Licensee ☐ Building Owner ☐ Employees ☐ Hired Maintenance
☐ Other: _____

How often? ☒ Daily ☐ Weekly ☐ Other: _____

NOISE: How are noise issues addressed (check all that apply): ☐ Security ☒ Manager approaches customer(s)
☐ Call police ☐ Signs posted ☐ Other: _____

Briefly describe the type of business you plan to operate if granted a license (attach additional sheets as needed):

Corner bar - beer and liquor

DETAILED FLOOR PLAN

Please read all instructions before preparing the floor plan.

- A detailed floor plan must be submitted with this application.
- Any application submitted without the detailed floor plan (including all required items as listed below) will be returned.
- Even if the premises has been previously licensed and a floor plan submitted, a new floor plan must be submitted with this application.
- The floor plan must be filed on 8 ½ x 11 inch sized paper.
- A separate sheet of paper must be filed for each floor where alcohol will be stored, displayed, sold, given away and/or consumed.
- Even if the basement is being used for alcohol storage only, a floor plan is still required for the basement.
- Handwritten plans are acceptable.
- Plans do not need to be architectural drawings and need not be to scale.

THE FLOOR PLAN MUST INCLUDE ALL OF THE FOLLOWING ITEMS:

1. ☐ Dimensions of the Premises and
2. ☐ Total Square Feet of the Premises (length x width = square feet)
3. ☐ Label all entrances and exits
4. ☐ Label all alcohol storage areas (coolers, etc.) and
5. ☐ Provide dimensions of all alcohol storage areas (length x width)
6. ☐ Label all alcohol display areas (behind the bar, shelves, etc.) and
7. ☐ Provide dimensions of all alcohol display areas (length x width)
8. ☐ Class B & C Applicants Only: Label all seating areas, bars, and food preparation areas (kitchen)
9. ☐ Class B & C Applicants Only: Label all outdoor areas used for the sale or service of alcohol beverages (for example, patios, beer gardens, sidewalk cafes) and
10. ☐ Class B & C Applicants Only: Provide dimensions of all outdoor areas used for the sale or service of alcohol beverages (length x width)
11. ☐ Label all parking areas on the premises (do not include street parking) (This is required even if the parking is shared, for example, a strip mall.) and
12. ☐ Provide dimensions of all parking areas available on the premises (length x width). The parking area(s) should be marked on the floor plan for the first floor showing the relation to the building.
13. ☐ Mark the North point (N ↑) on each page
14. ☐ Write the Date on each page
15. ☐ Write the Legal Entity Name (and Agent's Name if a corporation or LLC) on each page
16. ☐ Write the Trade (Business) Name on each page
17. ☐ Write the Premises address on each page

Change of Agent Applicants Only:Have there been any changes to the floor plan since the last application was submitted? ☐ Yes ☐ No

If no, a new floor plan is not required. If yes, explain the change(s) _____ and submit a new floor plan.

ALL NEW & TRANSFER APPLICANTS:**SUBMIT Proof of Ownership, Lease or Offer to Purchase the Building with this application.**

A Lease or Offer to Purchase must:

- 1) be in the same legal entity name as that applying for the license
- 2) reflect the same address as the premises address on this application
- 3) reflect current dates and
- 4) be signed by the lessor/seller and leasee/buyer

Lease or Offer to Purchase may be contingent upon the license being granted.Do you own or lease the building? Check one: Own ☐ Lease ☒Who owns the fixtures (ie. Coolers, etc.)? LandlubbersIf you are purchasing the stock and/or fixtures, what did you pay for them? \$ N/ATotal Amount Paid for the Business: \$ 0Amount Paid for the Goodwill of the Business: \$ 0*Goodwill comprises the reputation and customer relationships of an existing business. If the price you pay for the business exceeds the fair market value of all of the rest of the assets of the business, the excess may be considered goodwill.*Have you made arrangements with the seller for payment of the personal property taxes? ☐ Yes ☐ No N/A**IF YOU LEASE THE BUILDING, ANSWER THE FOLLOWING QUESTIONS:**Date lease begins: 12/1/2009 Expires: 11/30/2014Monthly rental: \$ 600.00Do you have an option to renew the lease? ☒ Yes ☐ NoDoes your lease allow for the assignment to another party without the consent of the owner? ☐ Yes ☒ NoFor what length of time have you been guaranteed occupancy? (number of years) 10In addition to paying monthly rental, will you have to pay anything additional to the owner of the building to guarantee performance of the lease? ☐ Yes ☒ No If yes, explain: _____Does the present owner or occupant object to the granting of your license? ☐ Yes ☒ No

If yes, explain: _____

Subscribed and sworn to before me

this 20 day of November, 2009Janice C. Decker
Notary Public, State of WisconsinMy commission expires: 11/13/2011

Notary Seal must be affixed

[Signature]
Signature of Individual/Partner/Officer/Member_____
Signature of Partner/Officer/MemberWarning: Penalty provided for submitting false statements and affidavits with this application.
(Section 90-5(2), Milwaukee Code of Ordinances.)

Your application will be returned for failure to fill out this 4 page form completely and correctly, and submit the required Detailed Floor Plan as outlined on page 3.

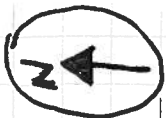

11.20.07

LANDLUBBERS INC.
GENE MCKIERNAN A/T

DUCKY'S
3172 S. 8TH ST.
2ND FLOOR.

PG. 1

LADIES

CUSTODIAL
CLOSET

EXIT

BACK DOOR

MEN'S

SHELF

DISPLAY AREA 15' x 2'

COOLER

STORAGE

COOLER

4' x 2'

3' x 3'

4' x 2'

SPEED RAIL

SHELF

TAPPER

SINKS

SHELF

BAR

POOL TABLE

1. 30' x 23'
2. 690 SQ. FT.

TABLE

TABLE

EXIT

FRONT DOOR

PORCH

STAIRS

STAIRS

WINDOWS

STAIRS

WINDOWS

TAO TK

JUKE BOX

COUNTER TOP SHELF
VINEA VINEA VINEA

11.20.09
LANDLUBBERS, INC.
GENE MCKIERNAN AMT

DUCKY'S
3172 S. 8TH ST.

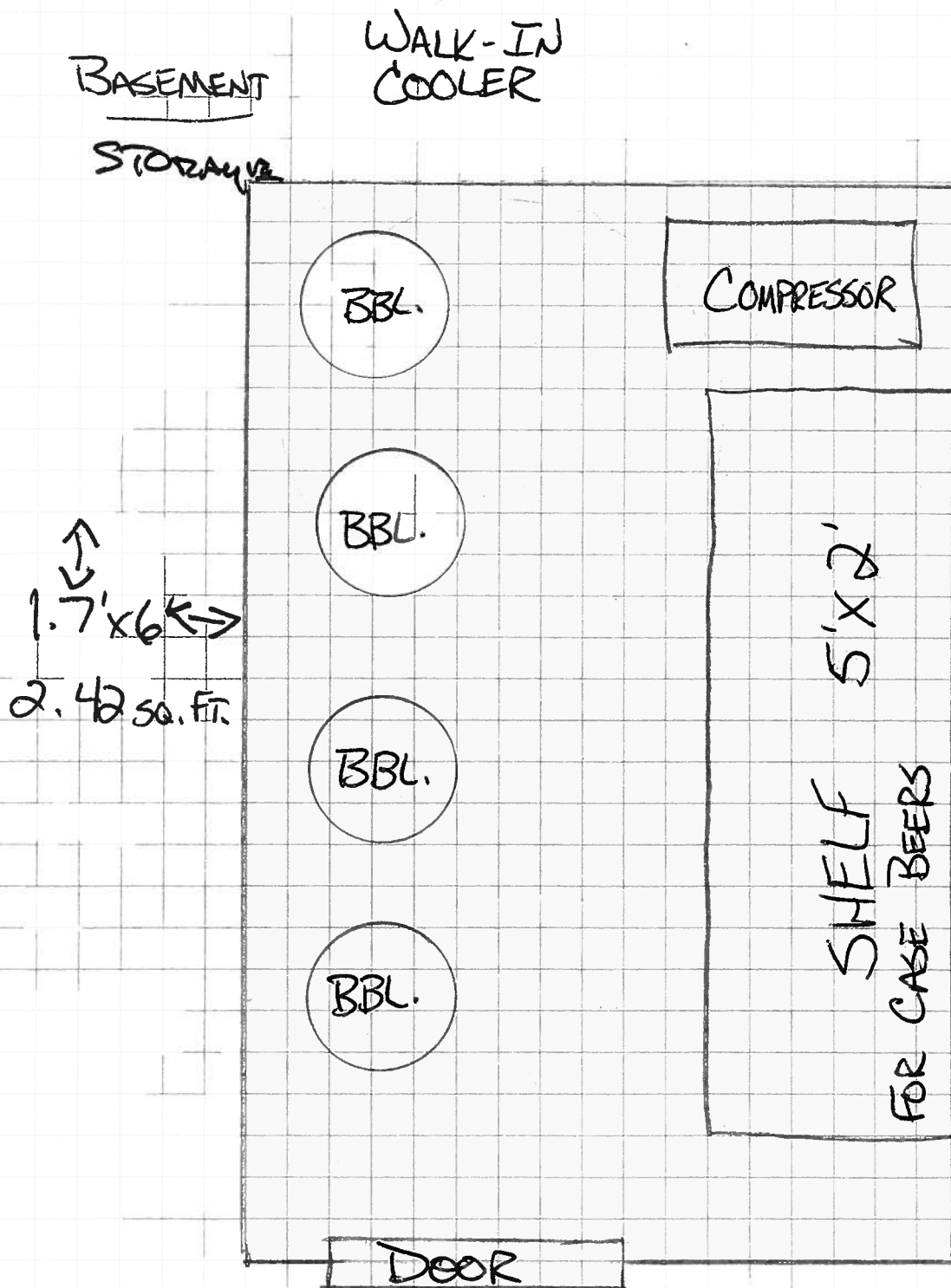
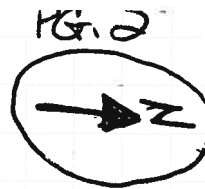

MILWAUKEE POLICE DEPARTMENT LICENSE REPORT

DATE OF FILING 12/02/2009

LICENSE TYPE BTAVN LICENSE NUMBER 16331 NEW X RENEWAL OTHER WARD 14

ADD'L INFO:

AMUSE POOL PHONO

APPLICANT MC KIERNAN, GENE M

PARTNER:

ADDRESS: 1918 S 94TH ST

ADDRESS:

CITY: WEST ALLIS

CITY:

STATE: WI ZIP: 53227

STATE:

ZIP:

PHONE: (414) 321-4922 DOB: 03/26/1941

PHONE:

DOB:

MAIDEN/OTHER:

BUSINESS: DUCKY'S

PARTNER2

ADDRESS: 3172 S 8TH ST

ADDRESS:

CITY: MILWAUKEE

CITY:

STATE: WI ZIP: 53215

STATE:

ZIP:

PHONE:

PHONE:

DOB:

SPOUSE:

DOB:

BUILDING OWNER:

DOES APPLICANT HAVE INTEREST IN ANY OTHER CLASS 'A'/'B'/'C' PREMISES? N Y (Explain)

LENGTH OF RESIDENCE AT ABOVE:

IN STATE:

PREVIOUS ADDRESS:

CORPORATION NAME: LANDLUBBERS, INC

STATE OF INCORPORATION:

DATE OF INCORPORATION:

CORPORATE OFFICERS:

NAME:

NAME:

ADDRESS:

ADDRESS:

CITY:

CITY:

STATE: ZIP:

STATE:

ZIP:

PHONE: DOB:

PHONE:

DOB:

OFFICE:

OFFICE:

NAME:

NAME:

ADDRESS:

ADDRESS:

CITY:

CITY:

STATE: ZIP:

STATE:

ZIP:

PHONE: DOB:

PHONE:

DOB:

OFFICE:

OFFICE:

***** POLICE USE ONLY *****

HAS APPLICANT BEEN DENIED A LICENSE IN THE PAST YEAR: N Y PREVIOUS PREMISES RECORD: N Y
EXPLAIN:

PROOF OF LEASE/OWNERSHIP/OFFER TO BUY: N Y N/A

DOES APPLICANT HOLD ANY OTHER CITY LICENSES: N Y TYPE AND NUMBER:

A-NUMBER: CHECKED WITH ID DIVISION: N Y

ADDITIONAL INFORMATION:

INVESTIGATING OFFICER: 

REVIEWED BY:

DATE:

DATE:

DEC 03 2009

DEC 09 2009



**CITY OF MILWAUKEE
OFFICE OF THE CITY CLERK**

Monday, December 21, 2009

COMMITTEE MEETING NOTICE

AD 14

Manuel G. Rodriguez
1909 W Arthur Av
Milwaukee, WI 53215

You are requested to attend a hearing which is to be held in Room 301-B, Third Floor, City Hall on:

Tuesday, January 05, 2010 at 9:00 AM

Regarding: Your Class 'B' Tavern renewal application for "Reyna's Bar" at 2566 S. 6th St.

There is a possibility that your application may be denied for the following reasons:

See attached police report. (All items have been previously considered.) Neighborhood Objections to loitering, littering, loud music and noise, parking and traffic problems, drug and criminal activity, prostitution, trespassing, public urination, fights, shootings, vandalism, thefts, operation of the premises in such a manner that it creates a public nuisance, and conduct which is detrimental to the health, safety, and welfare of the neighborhood.

Notice for applicants with warrants or unpaid fines: Proof of warrant satisfaction or payment of fines must be submitted at the hearing on the above date and time. Failure to comply with this requirement may result in a delay of the granting/denial of your application.

Failure to appear at this meeting may result in the denial of your application. You will be given an opportunity to speak on behalf of the application and to respond and challenge any charges or reasons given for the denial. No petitions can be accepted by the committee, unless the people who signed the petition are present at the committee hearing and willing to testify. You may present witnesses under oath and you may also confront and cross-examine opposing witnesses under oath. If you wish to do so and at your own expense, you may be accompanied by an attorney of your choosing to represent you at this hearing. If you have difficulty with the English language, you should bring an interpreter with you, at your own expense, so that you can answer questions and participate in your hearing.

You may examine the application file at this office during regular business hours prior to the hearing date. Inquiries regarding this matter may be directed to the person whose signature appears below.

Limited parking for persons attending meetings in City Hall is available at reduced rates (5 hour limit) at the Milwaukee Center on the southwest corner of East Kilbourn and North Water Street. Parking tickets must be validated in Room 205, (City Clerk's Office) or the first floor Information Booth in City Hall.

PLEASE NOTE: Upon reasonable notice, efforts will be made to accommodate the needs of disabled individuals through sign language interpreters or other auxiliary aids. For additional information or to request this service, contact the Council Services Division ADA Coordinator at (414) 286-2998, Fax - (414) 286-3456, TDD - (414) 286-2025.

RONALD D. LEONHARDT, CITY CLERK

By Rebecca N. Grill

Rebecca N. Grill
License Division Manager

If you have questions regarding this notice please contact the
License Division at (414) 286-2238.

MILWAUKEE POLICE DEPARTMENT LICENSE REPORT

DATE OF FILING 11/24/2009

LICENSE TYPE BTAVN LICENSE NUMBER 16314 NEW RENEWAL X OTHER WARD 14

ADD'L INFO:

AMUSE POOL TAGP PHONO

APPLICANT RODRIGUEZ, MANUEL G

PARTNER:

ADDRESS: 1909 W ARTHUR AV

ADDRESS:

CITY: MILWAUKEE

CITY:

STATE: WI ZIP: 53215

STATE:

ZIP:

PHONE: (414)385-6602 DOB: 09/22/1932

PHONE:

DOB:

MAIDEN/OTHER:

BUSINESS: REYNA'S BAR

PARTNER2

ADDRESS: 2566 S 6TH ST

ADDRESS:

CITY: MILWAUKEE

CITY:

STATE: WI ZIP: 53204

STATE:

ZIP:

PHONE: (414)841-9524

PHONE:

DOB:

SPOUSE: DOB:

BUILDING OWNER:

DOES APPLICANT HAVE INTEREST IN ANY OTHER CLASS 'A'/'B'/'C' PREMISES? N Y (Explain)

LENGTH OF RESIDENCE AT ABOVE: IN STATE: PREVIOUS ADDRESS:

CORPORATION NAME:

STATE OF INCORPORATION:

DATE OF INCORPORATION:

CORPORATE OFFICERS:

NAME:

NAME:

ADDRESS:

ADDRESS:

CITY:

CITY:

STATE: ZIP:

STATE:

ZIP:

PHONE: DOB:

PHONE:

DOB:

OFFICE:

OFFICE:

NAME:

NAME:

ADDRESS:

ADDRESS:

CITY:

CITY:

STATE: ZIP:

STATE:

ZIP:

PHONE: DOB:

PHONE:

DOB:

OFFICE:

OFFICE:

***** POLICE USE ONLY *****

HAS APPLICANT BEEN DENIED A LICENSE IN THE PAST YEAR: N Y PREVIOUS PREMISES RECORD: N Y

EXPLAIN:

PROOF OF LEASE/OWNERSHIP/OFFER TO BUY: N Y N/A

DOES APPLICANT HOLD ANY OTHER CITY LICENSES: N Y TYPE AND NUMBER:

A-NUMBER: CHECKED WITH ID DIVISION: N Y

ADDITIONAL INFORMATION:

INVESTIGATING OFFICER: 

DATE:

REVIEWED BY:

DATE:

NOV 25 2009

NOV 25 2009

NOV 25 2009

MILWAUKEE POLICE DEPARTMENT
LICENSE INVESTIGATION UNIT

CRIMINAL RECORD/ORDINANCE VIOLATION/INCIDENTS
SYNOPSIS

DATE: 11/25/2009
LICENSE TYPE: BTAVN
NEW:
RENEWAL: X

No. 16314
Application Date: 11/24/2009
Expiration Date:

License Location: 2566 S 6th Street
Business Name: Reynas Bar

Aldermanic District:14

Licensee/Applicant: Rodriguez, Manuel G
(Last Name, First Name, MI)
Date of Birth: 09/22/32

Male: X

Female:

Home Address: 1909 W. Arthur Ave.
City: Milwaukee
Home Phone: (414) 385-6602

State: Wi Zip Code: 53215

This report is written by Police Officer Gilbert Gwinn, assigned to the License Investigation Unit, Days.

The Milwaukee Police Department's investigation regarding this application revealed the following:

1. On 03-29-06 at 10:55 pm, Milwaukee Police conducted a license premise check at 2566 S 6th Street. An officer observed a patron with a youthful appearance playing pool. Officers requested identification to verify his age. This patron was identified as Juan T Zavala-Milan (h/m 10-14-77) and Zavala-Milan consented to a search. Officers found a dollar bill, which contained a clear plastic corner cut baggie. The baggie contained a white powdery substance, which later tested positive for cocaine. Zavala-Milan was arrested for POCS-Cocaine. No violations were found during the tavern check.

2. On 01-06-07 at 1:00 am, Milwaukee Police officers from the Intelligence and Vice Control Divisions, conducted a license premise check at 2566 S 6th Street. Upon entry, officers observed a male patron, who was seated at the bar, attempt to discard a plastic bag containing four smaller bags of marijuana onto the floor of the tavern. This patron realized he was being watched and put the bag of marijuana in his pants pocket. This subject was arrested and the substance tested positive for marijuana. Officers also spoke to the bartender, Patricia Rodriguez, who denied any knowledge of drugs being sold inside the tavern. Wanted checks were conducted on two other patrons who were arrested on misdemeanor warrants. No other violations were found.

3. On 01-13-07 at 12:05 am, Milwaukee Police conducted a tavern check at 2566 S 6th Street. Upon entry, officers had made eye contact with a patron who was dropping a clear plastic bag containing a white powdery substance, suspected to be cocaine, to the floor. Officers recovered the suspected cocaine as the patron stated, "I'm not selling cocaine, I use cocaine." Officers also conducted a field interview of the subjects' friend who was seated next to him. When asked if he had anything illegal on his person, the subject stated, "Yea, I'm holding something for my friend." An officer conducted a pat down search and found a bag of white powdery substance, suspected of cocaine, in the subjects right pants pocket. This patron, on his own will, stated, "It's mine, it's for personal use." Both subjects were arrested and charged with Possession of Control Substance-Cocaine. The drugs tested positive for cocaine. No other violations were found.

=====

4. On 01/20/07, Milwaukee police received reliable information from an informant that cocaine was being sold from Reyna's Bar. On 01/21/07 at 12:15 am, this informant was able to purchase \$20.00 dollars worth of suspected cocaine from an unknown patron inside Reyna's. Shortly after the buy, officers conducted a license premised check and was unable to locate the suspect however found a subject wanted on a felony warrant. This subject was arrested and the cocaine that was bought from the earlier buy was placed on inventory.

5. On 11/22/07, Milwaukee police were dispatched to Subject With Weapon at 2566 S 6th Street. Officers spoke to the bouncer, identified as Manuellito Duran, who stated an unknown female was in an argument and was removed from the tavern. After a few minutes later, the subject returned with a rock and broke out the tavern's southeast window. A report was filed.

=====



Monday, December 21, 2009

Notice of Public Hearing



Manuel G. Rodriguez
Reyna's Bar at 2566 S 6th St
Class 'B' Tavern renewal application

Tuesday, January 05, 2010 at 9:00 AM

To Whom it may concern:

Class 'B' Tavern renewal application for Reyna's Bar at 2566 S 6th St has been made by the above named applicant. This requires approval from the Licenses Committee and the Common Council of the City of Milwaukee. The hearing before the Licenses Committee will take place on 1/5/2010 at 9:00 AM, in Room 301-B, Third Floor, City Hall, 200 East Wells Street. If you wish, you may provide testimony at the hearing regarding the request; see below for further information. You are not required to attend the hearing. Once the Licenses Committee makes its recommendation, this recommendation is forwarded to the full Common Council for approval at its next regularly scheduled hearing. Please review the information below and if you have further questions regarding this process, please contact the License Division at (414) 286-2238.

Important details for those wishing to provide information for the Licenses Committee to consider when making its recommendation:

1. The license application is scheduled to be heard at the above time. Due to other hearings running longer than scheduled, you may have to wait some time to provide your testimony.
2. You must appear in person and testify as to matters that you have personally experienced or seen. (You cannot provide testimony for your neighbor, parent or anyone else; this is considered hearsay and cannot be considered by the committee.)
3. No letters or petitions can be accepted by the committee (unless the person who wrote the letter or the persons who signed the petition are present at the committee hearing and willing to testify).
4. Persons opposed to the license application are given the opportunity to testify first; supporters may testify after the opponents have finished.
5. When you are called to testify, you will be sworn in and asked to give your name, and address. (If your first and/or last names are uncommon please spell them.)
6. You may then provide testimony.
 - a. Include only information relating to the above license application.
 - b. Include only information you have personally witnessed or seen.
 - c. Provide concise and relevant information detailing how this business has affected or may affect the peaceful enjoyment of your neighborhood.
 - d. If by the time you have the opportunity to testify, the information you wish to share has already been provided to the committee, you may state that you agree with the previous testimony. Redundant or repetitive testimony will not assist the committee in making its recommendation.
7. After giving your testimony, the members of the Licenses Committee and the licensee may ask questions regarding the testimony you have given or other factors relating to the license application.
8. Business competition is not a valid basis for denial or non-renewal of a license.

Please Note:
Attendance is not required.

RESIDENT	MAI ADDRESS	CITY AND ZIP CODE
CURRENT RESIDENT	2529 S 5TH PL	MILWAUKEE, WI 53207-1424
CURRENT RESIDENT	2533 S 5TH PL	MILWAUKEE, WI 53207-1424
CURRENT RESIDENT	2536 S 5TH PL	MILWAUKEE, WI 53207-1425
CURRENT RESIDENT	2539 S 5TH PL	MILWAUKEE, WI 53207-1424
CURRENT RESIDENT	2540 S 5TH PL	MILWAUKEE, WI 53207-1425
CURRENT RESIDENT	2543A S 5TH PL	MILWAUKEE, WI 53207-1424
CURRENT RESIDENT	2543 S 5TH PL	MILWAUKEE, WI 53207-1424
CURRENT RESIDENT	2544A S 5TH PL	MILWAUKEE, WI 53207-1425
CURRENT RESIDENT	2544 S 5TH PL	MILWAUKEE, WI 53207-1425
CURRENT RESIDENT	2547A S 5TH PL	MILWAUKEE, WI 53207-1424
CURRENT RESIDENT	2547 S 5TH PL	MILWAUKEE, WI 53207-1424
CURRENT RESIDENT	2548A S 5TH PL	MILWAUKEE, WI 53207-1425
CURRENT RESIDENT	2548 S 5TH PL	MILWAUKEE, WI 53207-1425
CURRENT RESIDENT	2549 S 5TH PL	MILWAUKEE, WI 53207-1424
CURRENT RESIDENT	2551 S 5TH ST	MILWAUKEE, WI 53207-1416
CURRENT RESIDENT	2553 S 5TH ST	MILWAUKEE, WI 53207-1416
CURRENT RESIDENT	2555A S 5TH PL	MILWAUKEE, WI 53207-1424
CURRENT RESIDENT	2555 S 5TH PL	MILWAUKEE, WI 53207-1424
CURRENT RESIDENT	2559A S 5TH ST	MILWAUKEE, WI 53207-1416
CURRENT RESIDENT	2559 S 5TH ST	MILWAUKEE, WI 53207-1416
CURRENT RESIDENT	2560 S 5TH PL	MILWAUKEE, WI 53207-1425
CURRENT RESIDENT	2563A S 5TH ST	MILWAUKEE, WI 53207-1416
CURRENT RESIDENT	2563 S 5TH PL	MILWAUKEE, WI 53207-1424
CURRENT RESIDENT	2563 S 5TH ST	MILWAUKEE, WI 53207-1416
CURRENT RESIDENT	2566A S 5TH PL	MILWAUKEE, WI 53207-1425
CURRENT RESIDENT	2566 S 5TH PL	MILWAUKEE, WI 53207-1425
CURRENT RESIDENT	2567A S 5TH ST	MILWAUKEE, WI 53207-1416
CURRENT RESIDENT	2567B S 5TH ST	MILWAUKEE, WI 53207-1416
CURRENT RESIDENT	2567C S 5TH ST	MILWAUKEE, WI 53207-1416
CURRENT RESIDENT	2600 S 5TH PL	MILWAUKEE, WI 53207-1427
CURRENT RESIDENT	2602 S 5TH PL A	MILWAUKEE, WI 53207-1427
CURRENT RESIDENT	2602 S 5TH PL	MILWAUKEE, WI 53207-1427
CURRENT RESIDENT	2606 S 5TH PL	MILWAUKEE, WI 53207-1427
CURRENT RESIDENT	2610A S 5TH PL	MILWAUKEE, WI 53207-1427
CURRENT RESIDENT	2610 S 5TH PL	MILWAUKEE, WI 53207-1427
CURRENT RESIDENT	2524 S 6TH ST 1	MILWAUKEE, WI 53215-3402
CURRENT RESIDENT	2524 S 6TH ST 2	MILWAUKEE, WI 53215-3402
CURRENT RESIDENT	2524 S 6TH ST 3	MILWAUKEE, WI 53215-3402
CURRENT RESIDENT	2524 S 6TH ST 4	MILWAUKEE, WI 53215-3402
CURRENT RESIDENT	2524 S 6TH ST 5	MILWAUKEE, WI 53215-3402
CURRENT RESIDENT	2535 S 6TH ST	MILWAUKEE, WI 53215-3401
CURRENT RESIDENT	2538A S 6TH ST	MILWAUKEE, WI 53215-3402
CURRENT RESIDENT	2538 S 6TH ST	MILWAUKEE, WI 53215-3402
CURRENT RESIDENT	2539A S 6TH ST	MILWAUKEE, WI 53215-3401
CURRENT RESIDENT	2539 S 6TH ST	MILWAUKEE, WI 53215-3401
CURRENT RESIDENT	2540 S 6TH ST	MILWAUKEE, WI 53215-3402
CURRENT RESIDENT	2543A S 6TH ST	MILWAUKEE, WI 53215-3401
CURRENT RESIDENT	2543 S 6TH ST	MILWAUKEE, WI 53215-3401
CURRENT RESIDENT	2544A S 6TH ST	MILWAUKEE, WI 53215-3402
CURRENT RESIDENT	2544 S 6TH ST	MILWAUKEE, WI 53215-3402
CURRENT RESIDENT	2551A S 6TH ST	MILWAUKEE, WI 53215-3401

CURRENT RESIDENT	2551 S 6TH ST	MILWAUKEE, WI 53215-3401
CURRENT RESIDENT	2553 S 6TH ST	MILWAUKEE, WI 53215-3401
CURRENT RESIDENT	2554A S 6TH ST	MILWAUKEE, WI 53215-3402
CURRENT RESIDENT	2554 S 6TH ST	MILWAUKEE, WI 53215-3402
CURRENT RESIDENT	2555 S 6TH ST	MILWAUKEE, WI 53215-3401
CURRENT RESIDENT	2558A S 6TH ST	MILWAUKEE, WI 53215-3402
CURRENT RESIDENT	2558 S 6TH ST	MILWAUKEE, WI 53215-3402
CURRENT RESIDENT	2559 S 6TH ST	MILWAUKEE, WI 53215-3401
CURRENT RESIDENT	2560 S 6TH ST	MILWAUKEE, WI 53215-3402
CURRENT RESIDENT	2564 S 6TH ST	MILWAUKEE, WI 53215-3402
CURRENT RESIDENT	2567 S 6TH ST	MILWAUKEE, WI 53215-3401
CURRENT RESIDENT	2601 S 6TH ST	MILWAUKEE, WI 53215-3403
CURRENT RESIDENT	2603A S 6TH ST	MILWAUKEE, WI 53215-3403
CURRENT RESIDENT	2603 S 6TH ST	MILWAUKEE, WI 53215-3403
CURRENT RESIDENT	2605 S 6TH ST	MILWAUKEE, WI 53215-3403
CURRENT RESIDENT	2607 S 6TH ST	MILWAUKEE, WI 53215-3403
CURRENT RESIDENT	2609A S 6TH ST	MILWAUKEE, WI 53215-3403
CURRENT RESIDENT	2609B S 6TH ST	MILWAUKEE, WI 53215-3403
CURRENT RESIDENT	2609 S 6TH ST	MILWAUKEE, WI 53215-3403
CURRENT RESIDENT	2615A S 6TH ST	MILWAUKEE, WI 53215-3403
CURRENT RESIDENT	2615B S 6TH ST	MILWAUKEE, WI 53215-3403
CURRENT RESIDENT	2615 S 6TH ST	MILWAUKEE, WI 53215-3403
CURRENT RESIDENT	2619A S 6TH ST	MILWAUKEE, WI 53215-3403
CURRENT RESIDENT	2619 S 6TH ST	MILWAUKEE, WI 53215-3403
CURRENT RESIDENT	2621A S 6TH ST	MILWAUKEE, WI 53215-3403
CURRENT RESIDENT	2621B S 6TH ST	MILWAUKEE, WI 53215-3403
CURRENT RESIDENT	2621 S 6TH ST	MILWAUKEE, WI 53215-3403
CURRENT RESIDENT	2627A S 6TH ST	MILWAUKEE, WI 53215-3403
CURRENT RESIDENT	2627 S 6TH ST	MILWAUKEE, WI 53215-3403
CURRENT RESIDENT	2546A S 7TH ST	MILWAUKEE, WI 53215-3406
CURRENT RESIDENT	2546 S 7TH ST	MILWAUKEE, WI 53215-3406
CURRENT RESIDENT	2550 S 7TH ST	MILWAUKEE, WI 53215-3406
CURRENT RESIDENT	2554 S 7TH ST	MILWAUKEE, WI 53215-3406
CURRENT RESIDENT	2558A S 7TH ST	MILWAUKEE, WI 53215-3406
CURRENT RESIDENT	2558 S 7TH ST	MILWAUKEE, WI 53215-3406
CURRENT RESIDENT	2562A S 7TH ST	MILWAUKEE, WI 53215-3406
CURRENT RESIDENT	2562 S 7TH ST	MILWAUKEE, WI 53215-3406
CURRENT RESIDENT	2566 S 7TH ST	MILWAUKEE, WI 53215-3406
CURRENT RESIDENT	2600 S 7TH ST	MILWAUKEE, WI 53215-3408
CURRENT RESIDENT	2604 S 7TH ST	MILWAUKEE, WI 53215-3408
CURRENT RESIDENT	2608A S 7TH ST	MILWAUKEE, WI 53215-3408
CURRENT RESIDENT	2608 S 7TH ST	MILWAUKEE, WI 53215-3408
CURRENT RESIDENT	2610A S 7TH ST	MILWAUKEE, WI 53215-3408
CURRENT RESIDENT	2610 S 7TH ST	MILWAUKEE, WI 53215-3408
CURRENT RESIDENT	504 W HARRISON AVE	MILWAUKEE, WI 53207-1443
CURRENT RESIDENT	519 W HARRISON AVE	MILWAUKEE, WI 53207-1442
CURRENT RESIDENT	560 W HARRISON AVE A	MILWAUKEE, WI 53207-1466
CURRENT RESIDENT	560 W HARRISON AVE	MILWAUKEE, WI 53207-1466
CURRENT RESIDENT	604 W HARRISON AVE	MILWAUKEE, WI 53215-3418
CURRENT RESIDENT	606 W HARRISON AVE	MILWAUKEE, WI 53215-3418
CURRENT RESIDENT	628 W HARRISON AVE 2	MILWAUKEE, WI 53215-3457
CURRENT RESIDENT	628 W HARRISON AVE 3	MILWAUKEE, WI 53215-3457

CURRENT RESIDENT	628 W HARRISON AVE 4	MILWAUKEE, WI 53215-3457
CURRENT RESIDENT	628 W HARRISON AVE	MILWAUKEE, WI 53215-3457
CURRENT RESIDENT	631 W HARRISON AVE	MILWAUKEE, WI 53215-3417
Number of addresses: 106		
Radius: 250.0 feet and Center of Circle: 2566 S 6th ST		



PLAN OF OPERATION RENEWAL CERTIFICATION

OFFICE OF THE CITY CLERK-LICENSE DIVISION
200 E WELLS ST, ROOM 105, MILWAUKEE, WI 53202
(414) 286-2238 E-MAIL ADDRESS: LICENSE@MILWAUKEE.GOV
WWW.MILWAUKEE.GOV/LICENSE

RE: Class B Tavern located at 2566 S 6TH ST

► HOW TO CERTIFY PLAN OF OPERATION

Step 1. Review the attached plan of operation.

Attached for your review is a copy of the **Plan of Operation Supplement** (ccl-124d) that was submitted with the original or previous renewal license application.

Step 2. Identify any changes to plan of operation.

Indicate by checking the appropriate box in Question 1 in the column to the right whether there are any changes to the attached Plan of Operation.

If there are changes to the Plan of Operation, then you must also describe in the space provided on the back of this form the changes that will occur.

Step 3. Identify any changes to floor plan.

Indicate by checking the appropriate box in Question 2 whether there are any changes to the floor plan that was filed with the original or previous renewal license application. No copy of the floor plan is attached.

If there are changes to the floor plan, then file a new floor plan. Instructions related to filing floor plans are provided on the attached Plan of Operation.

Step 4. Identify any changes to age restriction.

Indicate by checking the appropriate box in Question 3 whether any age restriction is being established or amended.

If an age restriction is being established, or an existing age restriction is being amended, then describe in the space provided on the back of this form the age restriction or the changes thereto.

Step 5. Provide required notarized signature(s).

See Steps 8 and 9 of the **Alcohol Beverage License Renewal Information** sheet (ccl-119a) for information related to required signatures and notarizations.

Step 6. File certification with application.

Submit as part of the renewal application the Plan of Operation Renewal Certification and the attached copy of the Plan of Operation.

CERTIFICATION OF PLAN OF OPERATION

(1) ► ANY CHANGES TO PLAN OF OPERATION?

Check (√) one: ☒ No ☐ Yes

If Yes, then describe changes in the space provided on the back of this form.

(2) ► ANY CHANGES TO FLOOR PLAN?

Check (√) one: ☒ No ☐ Yes

If Yes, then describe the changes in the space provided on the back of this form, and file with the application a new floor plan highlighting all changes and providing the dimensions of any added spaces.

(3) ► ESTABLISHING OR CHANGING ANY AGE RESTRICTIONS?

Check (√) one: ☒ No ☐ Yes

If Yes, then describe age restriction, or changes thereto, in the space provided on the back of this form.

(4) ► PROVIDE NOTARIZED SIGNATURES

The undersigned, being duly sworn under oath, states that each of the above questions has been truthfully answered to the best of the knowledge of the signers.

► Manuel G. Rodriguez
Signature of Individual/1st Partner/Officer/Member

► _____
Signature of 2nd Partner/Officer/Member

Subscribed and sworn before me this 24 day of November, 2009

► Lanice Martinez
(Notary Public, State of Wisconsin)

My commission expires 03/07/2010

[!] Notary Seal must be affixed.

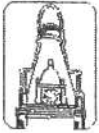

City
of
Milwaukee

Plan of Operation Supplement for Retail Alcohol Beverage License Renewal Application

Office of the City Clerk License Division

200 E. Wells St. Room 105, Milwaukee, WI 53202

(414) 286-2238 EMAIL: LICENSE@MILWAUKEE.GOV

Your application will be returned for failure to fill out this form completely and correctly, and submit the required documents. This may result in a late fee and a lapse in your license.

Address of Premises: 2566 S 6TH ST		Business Telephone Number: (414) 238-1874	
Business Mailing Address - ONLY if different from address of premises (include City, State, Zip Code): 1909 W. ARTHUR AVE. MIL. WI 53215			
Business Internet/E-mail Address:		Business Fax Number:	
Property Owner's Name: X MANUEL G RODRIGUEZ		Property Owner's Phone Number: (414) 384-4686	
Property Owner's Address (include City, State, Zip Code): X 1909 W. ARTHUR AVE MILWAUKEE, WI 53215			
Are you taking out this application for anyone that may not be eligible for a license? <input type="checkbox"/> Yes <input checked="" type="checkbox"/> No If yes, list name and address:			
Will the agent, a partner or the individual licensee be conducting the day-to-day operations of the business? <input checked="" type="checkbox"/> Yes <input type="checkbox"/> No If no, list name and address of person who will:			
Class B Applicants: If the agent, a partner or the individual licensee will not be conducting the day-to-day operations of the business, the person listed above must obtain a Class B Manager's license.			
Does anyone else have money invested or any other interest in this business? <input type="checkbox"/> Yes <input checked="" type="checkbox"/> No If yes, explain:			
Have you made an agreement with anyone to repay any loan or any other payments based upon income from the business? <input type="checkbox"/> Yes <input checked="" type="checkbox"/> No If yes, list name and address:			
What types of business do you or will you conduct at this location? (check all that apply): (Other licenses/permits may be required to operate your business.) <input type="checkbox"/> Full Service Restaurant <input type="checkbox"/> Cafe/Coffee Shop <input type="checkbox"/> Bed & Breakfast <input type="checkbox"/> Grocery Store <input type="checkbox"/> Convenience Market <input type="checkbox"/> Bowling Center(Bowling Alley license required) <input type="checkbox"/> Billiard Center(Billiard Hall & Pool Table licenses required) <input type="checkbox"/> Comedy Club(Cabaret license required) <input type="checkbox"/> Catering(sales only allowed on the premises issued an alcohol beverage license) <input type="checkbox"/> Hotel <input type="checkbox"/> Indoor Golf Facility <input type="checkbox"/> Video Game Center-6 or more games(Video Game Center license required) <input type="checkbox"/> Night Club(Dance or Cabaret license required) <input type="checkbox"/> Veterans Club <input type="checkbox"/> Brew Pub <input checked="" type="checkbox"/> Tavern <input type="checkbox"/> Fraternal Club <input type="checkbox"/> Volleyball Court(Permanent Extension of Premises required) <input type="checkbox"/> Theater(Cabaret license required) <input type="checkbox"/> Wine Tasting Room <input type="checkbox"/> Private Sports Club <input type="checkbox"/> Liquor Store <input type="checkbox"/> Department Store <input type="checkbox"/> Drug Store <input type="checkbox"/> Gift Shop <input type="checkbox"/> Museum <input type="checkbox"/> Center for the Visual and Performing Arts(CTRPA & Cabaret licenses required)			
What other types of licenses or permits will you or do you hold at this location? (check all that apply): <input checked="" type="checkbox"/> Cigarette(apply at the License Division) <input type="checkbox"/> Food(apply at the Health Dept) <input type="checkbox"/> Gas Station <input type="checkbox"/> Extended Hours(apply at the License Division) <input checked="" type="checkbox"/> Occupancy Permit(all businesses should apply at the Permit Desk) <input type="checkbox"/> Other(s):			
If applying for a Class B or C license, what type of food service do you have at this location? <input type="checkbox"/> None <input checked="" type="checkbox"/> Prepackaged Foods <input type="checkbox"/> Appetizers <input type="checkbox"/> Snacks <input type="checkbox"/> Catered Events <input type="checkbox"/> Full Meals - Hours of Food Service - From: To: (attach additional sheets as necessary)			
If applying for a Class B or C license, are you applying for "Service Bar Only"? <input checked="" type="checkbox"/> Yes <input type="checkbox"/> No Alcohol is served only to patrons seated at tables. No stools, chairs or other articles of furniture shall be placed at the service bar for patrons to sit upon.			
What percentage of your total sales is from sales of alcohol beverages? <u>20</u> %			
Do you have any future plans for other businesses, licenses or permits at this location? <input type="checkbox"/> Yes <input checked="" type="checkbox"/> No If yes, explain:			
LITTER/GARBAGE: What are your plans to keep the grounds clean (check all that apply): <input checked="" type="checkbox"/> Sweep <input type="checkbox"/> Pressure Wash <input checked="" type="checkbox"/> Pick Up Litter <input type="checkbox"/> Hired Maintenance <input type="checkbox"/> Building Owner's Responsibility <input checked="" type="checkbox"/> Garbage Cans Outside Who is responsible to keep the grounds clean? <input checked="" type="checkbox"/> Licensee <input type="checkbox"/> Building Owner <input checked="" type="checkbox"/> Employees <input type="checkbox"/> Hired Maintenance <input type="checkbox"/> Other:			
How often? <input checked="" type="checkbox"/> Daily <input type="checkbox"/> Weekly <input type="checkbox"/> Other:			
NOISE: How are noise issues addressed (check all that apply): <input type="checkbox"/> Security <input type="checkbox"/> Call police <input checked="" type="checkbox"/> Signs posted <input checked="" type="checkbox"/> Manager approaches customer(s) <input type="checkbox"/> Other:			
Please Note: It is not acceptable to write "same" or "same as last year" or "not a problem" or leave blank.			
Legal Capacity/Occupancy of Premises: X LIMIT 80 PERSONS		Number of Parking Spaces on the Premises: 3 (do not include street parking; if none, write "0")	

HOURS OF OPERATION FOR ALCOHOL BEVERAGE SALES/SERVICE ONLY

*** IMPORTANT: If the PROPOSED HOURS OF OPERATION will remain the same as the CURRENT HOURS OF OPERATION, you must write "SAME" in the PROPOSED HOURS OF OPERATION OPEN and CLOSE columns for each DAY OF THE WEEK. All boxes must be filled in. Failure to do so will result in your application being returned to you.

Day of the Week	Current Hours of Operation: ("same" is not acceptable) Include a.m. or p.m.		Proposed Hours of Operation: (If same as current hours, write "same" in each column and row) Include a.m. or p.m.		Number of Customers expected each day	Class B Taverns: Age Distinction for each day (if no age distinction, write "none")
	Open	Close	Open	Close		
Sunday 5pm-2	5 PM	2 AM	SAME	SAME	40	NONE.
Monday CLOSED	7 PM	1 AM	SAME	SAME	20	NONE
Tuesday 7pm-2	6 PM	2 AM	SAME	SAME	30	NONE.
Wednesday ↓	5 PM	2 AM	SAME	SAME	40	NONE.
Thursday ↓	5 PM	2 AM	SAME	SAME	30	NONE.
Friday 6:30-2:30	5 PM	2:30 AM	SAME	SAME	50	NONE.
Saturday ↓	5 PM	2:30 AM	SAME	SAME	50	NONE.
Examples:	10:00 a.m.	1:00 a.m.	Same	2:00 a.m.	100	None
	CLOSED	CLOSED	Same	Same	0	25+

Prohibited Hours of Operation: Class A: 9:00 PM to 8:00 AM

Class B/C: Monday thru Friday 2:00 AM – 6:00 AM; Class B/C: Saturday thru Sunday 2:30 AM – 6:00 AM

DETAILED FLOOR PLAN Is there any change in any information reported in the floor plan submitted with the original or previous renewal application?

☒ No, a new floor plan is not required. ☐ Yes - Describe the change _____ and submit a new floor plan. Instructions regarding the detailed floor plan are located at the bottom of this page.

The undersigned agrees to inform the City Clerk within ten days of any substantial changes in the information supplied in this application. The undersigned shall not willfully refuse to provide the services offered under this license, or add charges or require deposits not required of the general public because of race, color, sex, religion, national origin or ancestry, age, handicap, lawful source of income, marital status, sexual orientation, gender identity or expression, familial status or the fact that a person is now or has been a member of the military service, whether dressed in uniform or not, and not seek such information as a condition of employment, or penalize any employee or discriminate in the selection of personnel for training or promotion on the basis of such information.

Subscribed and sworn to before me

this 1 day of Dec

Laurie A

Signature of Individual/Partner/Officer/Member

Notary Public, State of Wisconsin

My commission expires: 7-3-11 Signature of Partner/Officer/Member

Warning: Penalty provided for submitting false statements and affidavits with this application. (Section 90-5(2),

Please read all instructions before preparing the floor plan.

- The floor plan must be filed on 8 1/2 x 11 inch sized paper.
- A separate sheet of paper must be filed for each floor where alcohol will be stored, displayed, sold, given away and/or consumed.
- Even if the basement is being used for alcohol storage only, a floor plan is still required for the basement.
- Handwritten plans are acceptable.
- Plans do not need to be architectural drawings and need not be to scale.
- A sample floor plan is available online at www.milwaukee.gov/license.

THE FLOOR PLAN MUST INCLUDE ALL OF THE FOLLOWING ITEMS:

- ☐ Dimensions of the Premises and
- ☐ Total Square Feet of the Premises (length x width = square feet)
- ☐ Label all entrances and exits
- ☐ Label all alcohol storage areas (coolers, etc.) and
- ☐ Provide dimensions of all alcohol storage areas (length x width)
- ☐ Label all alcohol display areas (behind the bar, shelves, etc.) and
- ☐ Provide dimensions of all alcohol display areas (length x width)
- ☐ Class B & C Applicants Only: Label all seating areas, bars, and food preparation areas (kitchen)
- ☐ Class B & C Applicants Only: Label all outdoor areas used for the sale or service of alcohol beverages (for example, patios, beer gardens, sidewalk cafes) and
- ☐ Class B & C Applicants Only: Provide dimensions of all outdoor areas used for the sale or service of alcohol beverages (length x width)
- ☐ Label all parking areas on the premises (do not include street parking) (This is required even if the parking is shared, for example, a strip mall.) and
- ☐ Provide dimensions of all parking areas available on the premises (length x width). The parking area(s) should be marked on the floor plan for the first floor showing the relation to the building.
- ☐ Mark the North point (N ↑) on each page
- ☐ Write the Date on each page
- ☐ Write the Legal Entity Name (and Agent's Name if a corporation or LLC) on each page
- ☐ Write the Trade (Business) Name on each page
- ☐ Write the Premises address on each page



**CITY OF MILWAUKEE
OFFICE OF THE CITY CLERK**

Monday, December 21, 2009

COMMITTEE MEETING NOTICE

AD 12

Jesus Lopez
1500 W Mitchell St
Milwaukee, WI 53204

You are requested to attend a hearing which is to be held in Room 301-B, Third Floor, City Hall on:

Tuesday, January 05, 2010 at 9:30 AM

Regarding: Your Class 'B' Tavern and Record Spin renewal applications for "El Gallo De Oro" at 1500 W. Mitchell St.

There is a possibility that your application may be denied for the following reasons:

See attached police report. Neighborhood Objections to loitering, littering, loud music and noise, parking and traffic problems, drug and criminal activity, prostitution, trespassing, public urination, fights, shootings, vandalism, thefts, operation of the premises in such a manner that it creates a public nuisance, and conduct which is detrimental to the health, safety and welfare of the neighborhood.

Notice for applicants with warrants or unpaid fines: Proof of warrant satisfaction or payment of fines must be submitted at the hearing on the above date and time. Failure to comply with this requirement may result in a delay of the granting/denial of your application.

Failure to appear at this meeting may result in the denial of your application. You will be given an opportunity to speak on behalf of the application and to respond and challenge any charges or reasons given for the denial. No petitions can be accepted by the committee, unless the people who signed the petition are present at the committee hearing and willing to testify. You may present witnesses under oath and you may also confront and cross-examine opposing witnesses under oath. If you wish to do so and at your own expense, you may be accompanied by an attorney of your choosing to represent you at this hearing. If you have difficulty with the English language, you should bring an interpreter with you, at your own expense, so that you can answer questions and participate in your hearing.

You may examine the application file at this office during regular business hours prior to the hearing date. Inquiries regarding this matter may be directed to the person whose signature appears below.

Limited parking for persons attending meetings in City Hall is available at reduced rates (5 hour limit) at the Milwaukee Center on the southwest corner of East Kilbourn and North Water Street. Parking tickets must be validated in Room 205, (City Clerk's Office) or the first floor Information Booth in City Hall.

PLEASE NOTE: Upon reasonable notice, efforts will be made to accommodate the needs of disabled individuals through sign language interpreters or other auxiliary aids. For additional information or to request this service, contact the Council Services Division ADA Coordinator at (414) 286-2998, Fax - (414) 286-3456, TDD - (414) 286-2025.

RONALD D. LEONHARDT, CITY CLERK

By Rebecca N. Grill
Rebecca N. Grill
License Division Manager

If you have questions regarding this notice please contact the
License Division at (414) 286-2238.

MILWAUKEE POLICE DEPARTMENT LICENSE REPORT DATE OF FILING 11/03/2009
LICENSE TYPE BTAVN LICENSE NUMBER 16274 NEW RENEWAL X OTHER WARD 12

ADD'L INFO:

TAGA TAGA AMUSE CIG POOL TAGP
APPLICANT LOPEZ, JESUS PARTNER:
ADDRESS: 1500 W MITCHELL ST ADDRESS:
CITY: MILWAUKEE CITY:
STATE: WI ZIP: 53204 STATE: ZIP:
PHONE: (414)550-1995 DOB: 10/15/1934 PHONE: DOB:
MAIDEN/OTHER:
BUSINESS: EL GALLO DE ORO PARTNER2
ADDRESS: 1500 W MITCHELL ST ADDRESS:
CITY: MILWAUKEE CITY:
STATE: WI ZIP: 53204 STATE: ZIP:
PHONE: (414)550-1995 PHONE: DOB:
SPOUSE: DOB: BUILDING OWNER:
DOES APPLICANT HAVE INTEREST IN ANY OTHER CLASS 'A'/'B'/'C' PREMISES? N Y (Explain)
LENGTH OF RESIDENCE AT ABOVE: IN STATE: PREVIOUS ADDRESS:

CORPORATION NAME:

STATE OF INCORPORATION:

DATE OF INCORPORATION:

CORPORATE OFFICERS:

NAME:		NAME:	
ADDRESS:		ADDRESS:	
CITY:		CITY:	
STATE:	ZIP:	STATE:	ZIP:
PHONE:	DOB:	PHONE:	DOB:
OFFICE:		OFFICE:	
NAME:		NAME:	
ADDRESS:		ADDRESS:	
CITY:		CITY:	
STATE:	ZIP:	STATE:	ZIP:
PHONE:	DOB:	PHONE:	DOB:
OFFICE:		OFFICE:	

* * * * * POLICE USE ONLY * * * * *

HAS APPLICANT BEEN DENIED A LICENSE IN THE PAST YEAR: N Y PREVIOUS PREMISES RECORD: N Y
EXPLAIN:

PROOF OF LEASE/OWNERSHIP/OFFER TO BUY: N Y N/A

DOES APPLICANT HOLD ANY OTHER CITY LICENSES: N Y TYPE AND NUMBER:

A-NUMBER: CHECKED WITH ID DIVISION: N Y

ADDITIONAL INFORMATION:

INVESTIGATING OFFICER: 

DATE: NOV 04 2009

REVIEWED BY: 

DATE: NOV 05 2009

NOV 05 2009

MILWAUKEE POLICE DEPARTMENT

LICENSE INVESTIGATION UNIT

CRIMINAL RECORD/ORDINANCE VIOLATION/INCIDENTS SYNOPSIS

DATE: 11/04/09
LICENSE TYPE: BTAVN
NEW:
RENEWAL: X

No. 16274
Application Date: 11/03/09
Expiration Date:

License Location: 1500 W Mitchell St
Business Name: El Gallo De Oro

Aldermanic District:12

Licensee/Applicant: Lopez, Jesus
(Last Name, First Name, MI)
Date of Birth: 10/15/34

Male: X

Female:

Home Address: 1500 W Mitchell St
City: Milwaukee
Home Phone: (414) 383-7678

State: Wi **Zip Code:** 53204

This report is written by Police Officer Kristyn Kukowski, assigned to the License Investigation Unit, Days.

The Milwaukee Police Department's investigation regarding this application revealed the following:

On 10/15/1989 the applicant was arrested by the Milwaukee Police for Carrying a Concealed Weapon (Misd). No further information available.

Charge : Carrying a Concealed Weapon
Finding : Guilty, Circuit Court
Sentence : 4 days in the House of Corrections
Date : 02/26/1990
Case : 2-918314

2. On 10/13/1993 the applicant was cited by the Milwaukee Police for Sale of intoxicants to intoxicated person. No further information available.

Charge : Sale of intoxicants to intoxicated person
Finding : Guilty, Municipal Court
Sentence : \$325.00 fine
Date : 05/02/1994
Case : 93108769

3. On 12-11-2004 an underage Milwaukee police aide entered El Gallo De Oro tavern, 1500 W Mitchell St. at the direction of Milwaukee police. The aide was able to purchase 3 beers from the bartender, Rosalba Sanchez.

The licensee was issued a citation for the following:

Charge : Sale Of Alcohol To Underage Person
Finding : Guilty
Sentence : \$167.00
Date : 2-11-2005
Case : 05003875

The bartender Rosalba Sanchez was issued a citation for the following:

Charge : Sale Of Alcohol To Underage Person
Finding : Case Dismissed w/o Prejudice
Date : 2-11-2005
Case : 05003903

4. On 2-9-2005 at 1:12am Milwaukee police conducted a license premise check at the El Gallo De Oro, 1500 W Mitchell St. The rear door was locked with a slide bolt.

Charge : Safe Egress From All Entrances
Finding : Guilty
Sentence : \$343.00
Date : 4-22-2005
Case : 05024135

5. On 2-25-2005 at 9:35pm Milwaukee police responded to a fight at 1500 W Mitchell St., El Gallo De Oro. No tavern violations. Two patrons were cited for Disorderly Conduct.
-

6. On 11-25-05 at 1:51 am, Milwaukee Police were dispatched to 1500 W Mitchell for a Subject With A Gun. Officers spoke to the caller/victim, identified as Bennett Stephens, (w/m 06-02-85). Stephens stated he is employed by Wisconsin Security Solution and while on duty and in full uniform, he was providing security at the main entrance for El Gallo Oro Tavern. Stephens stated he had a confrontation with a patron earlier that night. That patron then returned shortly before closing and Stephens denied him access to the tavern. Stephens stated that the patron then struck him in the face and started to walk away. Stephens followed the patron when the patron drew a pistol from the small of his back. Stephens then drew his pistol, however no shots were fired. The patron fled the area. Officers did talk to the licensee, Jesus Lopez, (w/m 101-5-34) who stated he did not witness this incident. Lopez further stated there were no security cameras anywhere in the tavern or outside of the tavern. No violations were found at this time.

7. On 03-30-06, Milwaukee Police conducted a tavern license check at 1500 W Mitchell St, El Gallo De Oro Tavern. Upon entering the tavern, officers observed 30 clear plastic baggies containing suspected cocaine inside of a Corona bucket. Officers tested the substance, which was positive for cocaine. Officers arrested several patrons for Possession of Cocaine and Resisting/Obstructing Officer. Police spoke with the licensee, Jesus Lopez (w/m 10-15-34), who stated that he can't watch everyone that enters his tavern and that everyone uses drugs.

8. On 04-05-06 at 11:50 pm, Milwaukee Police conducted follow up at 1500 W Mitchell, El Gallo De Oro Tavern. Upon entering the tavern, officers observed a subject, later identified as Pedro Garza, (w/m 01-14-81) drop a folded dollar bill. Inside this dollar bill was a white powdery substance suspected of cocaine. The dollar bill was recovered and tested positive for cocaine. It was place on inventory. Garza was arrested and charged with POCS-Cocaine. Another officer observed a subject who appeared to be underage and was drinking a 16 oz bottle of Corona malt liquor at the bar. The officer asked this subject for identification and he refused to identify himself. The officer arrested the subject, who was later identified as Hipolito Clemente-Cruz (w/m 06-26-88), and charged Clemente-Cruz with Resisting/Obstructing an Officer and Poss/Consumption of Alcohol by Underage. Officers then spoke to Jesus Lopez, (w/m 10-15-34) who was issued two citations for Sale to Underage and Presence of Underage.

As to Jesus Lopez:

Charge: Sale to Underage Person
Presence of Underage
Finding: Dismissed w/o prejudice
Guilty
Sentence: Fined \$354.00
Date: 06/16/06
Case: 06042580
06042581

9. On 06-24-06 at 6:30 pm, applicant received a citation for Presence of Minor Prohibited at 1500 W Mitchell Street.

Charge: Presence of Minor Prohibited
Finding: Guilty
Sentence: Fined \$367.00
Date: 08/14/06
Case: 06072900

=====

10. On 03/12/08 at 1:25 am, Milwaukee police were dispatched to 1500 W Mitchell for a Trouble With Subject complaint. Investigation revealed a patron called for police because two patrons exchanged words regarding a woman patron. Those patrons kept harassing the woman and the caller did not want any problems. Officers spoke to the bartender Juana Robles who stated there was no heat conversation and that police services were not really needed.
11. On 03/22/08, members from the Vice Control Division were working under cover and inside the tavern at 1500 W Mitchell Street. Uncover officers had purchased powder cocaine from the two subjects inside the tavern with one of them being a uniformed and armed security guard who was working at the time. The subject was identified as Ricardo Montes. Both suspects were arrested and charged with Mfg/Deliver Cocaine and Montes had an added charge of While Armed.

In regards to Montes:

Charge:	Mfg/Deliver Cocaine
Finding:	Bench warrant issued
Sentence:	
Date:	
Case:	08CF001436

12. On 04/28/08 at 12:18 am, Milwaukee police were dispatched to 1500 W Mitchell Street for a Fight complaint. Investigation revealed a patron was involved in a fight inside the tavern and continued to cause a disturbance outside. The patron began arguing with security officer Juan Irizarry and refused to leave. Police were called and the subject was arrested and issued a citation for Disorderly Conduct.

=====

13. On 03/21/08 at 9:15 pm, two Milwaukee police officers who were working uncover entered 1500 W Mitchell to investigate a complaint of drug dealing. Investigation found a security guard who is employed for the tavern was selling cocaine to patrons and also sold cocaine to the undercover officers. The guard was identified as Ricardo Montes and Montes was arrested and questioned regarding the cocaine. Montes stated to police that he only sells cocaine occasionally at the bar because of child support issues and advised police of a second suspect who was also arrested that night for selling cocaine. Both suspects were charged with Manufacture/Deliver-Cocaine.

As to Montes:

Charge:	Manufacture/Deliver-Cocaine
Finding:	Currently has a bench warrant for his arrest
Sentence:	
Date:	
Case:	08CF001436

14. On 03/15/08 at 12:12 am, Milwaukee police were dispatched to 1500 W Mitchell Street for a Trouble With Subject complaint. Officers spoke to Roberto Camacho who stated he works security at the bar and that a known patron was very intoxicated and became unruly. Camacho stated he asked the patron to leave and that the patron refused and threatened Camacho. The patron then attempted to strike Camacho and police were called. Officers spoke to the licensee Jesus Camacho regarding the incident and the patron was cited for Disorderly Conduct.
15. On 04/22/09 at 11:20 pm, Milwaukee police were dispatched to 1500 W Mitchell Street for a Property Damage complaint. As officers arrived, they observed a front window to the tavern broken. Officers interviewed the caller Dale Trunnell who stated he works security for the bar when a known patron who was very intoxicated started a fight inside the tavern. Trunnell stated he broke the fight up and that the patron then attempted to hit him. The patron was escorted out of the tavern but later returned with an aluminum pole from a fence and struck the window breaking it. The suspect was cited for Disorderly Conduct, Vandalism and Obstructing Officers.



Monday, December 21, 2009



Notice of Public Hearing

Jesus Lopez

El Gallo De Oro at 1500 W Mitchell St

Class 'B' Tavern and Record Spin renewal applications

Tuesday, January 05, 2010 at 9:30 AM

To Whom it may concern:

Class 'B' Tavern and Record Spin renewal applications for El Gallo De Oro at 1500 W Mitchell St has been made by the above named applicant. This requires approval from the Licenses Committee and the Common Council of the City of Milwaukee. The hearing before the Licenses Committee will take place on 1/5/2010 at 9:30 AM, in Room 301-B, Third Floor, City Hall, 200 East Wells Street. If you wish, you may provide testimony at the hearing regarding the request; see below for further information. You are not required to attend the hearing. Once the Licenses Committee makes its recommendation, this recommendation is forwarded to the full Common Council for approval at its next regularly scheduled hearing. Please review the information below and if you have further questions regarding this process, please contact the License Division at (414) 286-2238.

Important details for those wishing to provide information for the Licenses Committee to consider when making its recommendation:

1. The license application is scheduled to be heard at the above time. Due to other hearings running longer than scheduled, you may have to wait some time to provide your testimony.
2. You must appear in person and testify as to matters that you have personally experienced or seen. (You cannot provide testimony for your neighbor, parent or anyone else; this is considered hearsay and cannot be considered by the committee.)
3. No letters or petitions can be accepted by the committee (unless the person who wrote the letter or the persons who signed the petition are present at the committee hearing and willing to testify).
4. Persons opposed to the license application are given the opportunity to testify first; supporters may testify after the opponents have finished.
5. When you are called to testify, you will be sworn in and asked to give your name, and address. (If your first and/or last names are uncommon please spell them.)
6. You may then provide testimony.
 - a. Include only information relating to the above license application.
 - b. Include only information you have personally witnessed or seen.
 - c. Provide concise and relevant information detailing how this business has affected or may affect the peaceful enjoyment of your neighborhood.
 - d. If by the time you have the opportunity to testify, the information you wish to share has already been provided to the committee, you may state that you agree with the previous testimony. Redundant or repetitive testimony will not assist the committee in making its recommendation.
7. After giving your testimony, the members of the Licenses Committee and the licensee may ask questions regarding the testimony you have given or other factors relating to the license application.
8. Business competition is not a valid basis for denial or non-renewal of a license.

Please Note:

Attendance is not required.



RESIDENT	MAIL ADDRESS	CITY AND ZIP CODE
CURRENT RESIDENT	1666 S 15TH PL	MILWAUKEE, WI 53204-3212
CURRENT RESIDENT	1670 S 15TH PL	MILWAUKEE, WI 53204-3212
CURRENT RESIDENT	1708A S 15TH ST	MILWAUKEE, WI 53204-3221
CURRENT RESIDENT	1708 S 15TH ST	MILWAUKEE, WI 53204-3221
CURRENT RESIDENT	1714 S 15TH ST	MILWAUKEE, WI 53204-3221
CURRENT RESIDENT	1718A S 15TH ST	MILWAUKEE, WI 53204-3221
CURRENT RESIDENT	1718 S 15TH ST	MILWAUKEE, WI 53204-3221
CURRENT RESIDENT	1722 S 15TH ST	MILWAUKEE, WI 53204-3221
CURRENT RESIDENT	1418 W MITCHELL ST 1	MILWAUKEE, WI 53204-3239
CURRENT RESIDENT	1418 W MITCHELL ST 10	MILWAUKEE, WI 53204-3239
CURRENT RESIDENT	1418 W MITCHELL ST 11	MILWAUKEE, WI 53204-3239
CURRENT RESIDENT	1418 W MITCHELL ST 12	MILWAUKEE, WI 53204-3239
CURRENT RESIDENT	1418 W MITCHELL ST 13	MILWAUKEE, WI 53204-3239
CURRENT RESIDENT	1418 W MITCHELL ST 14	MILWAUKEE, WI 53204-3239
CURRENT RESIDENT	1418 W MITCHELL ST 15	MILWAUKEE, WI 53204-3239
CURRENT RESIDENT	1418 W MITCHELL ST 16	MILWAUKEE, WI 53204-3239
CURRENT RESIDENT	1418 W MITCHELL ST 17	MILWAUKEE, WI 53204-3239
CURRENT RESIDENT	1418 W MITCHELL ST 18	MILWAUKEE, WI 53204-3239
CURRENT RESIDENT	1418 W MITCHELL ST 19	MILWAUKEE, WI 53204-3239
CURRENT RESIDENT	1418 W MITCHELL ST 2	MILWAUKEE, WI 53204-3239
CURRENT RESIDENT	1418 W MITCHELL ST 20	MILWAUKEE, WI 53204-3239
CURRENT RESIDENT	1418 W MITCHELL ST 3	MILWAUKEE, WI 53204-3239
CURRENT RESIDENT	1418 W MITCHELL ST 4	MILWAUKEE, WI 53204-3239
CURRENT RESIDENT	1418 W MITCHELL ST 5	MILWAUKEE, WI 53204-3239
CURRENT RESIDENT	1418 W MITCHELL ST 6	MILWAUKEE, WI 53204-3239
CURRENT RESIDENT	1418 W MITCHELL ST 7	MILWAUKEE, WI 53204-3239
CURRENT RESIDENT	1418 W MITCHELL ST 8	MILWAUKEE, WI 53204-3239
CURRENT RESIDENT	1418 W MITCHELL ST 9	MILWAUKEE, WI 53204-3239
CURRENT RESIDENT	1423 W MITCHELL ST	MILWAUKEE, WI 53204-3240
CURRENT RESIDENT	1424 W MITCHELL ST	MILWAUKEE, WI 53204-3239
CURRENT RESIDENT	1426 W MITCHELL ST	MILWAUKEE, WI 53204-3239
CURRENT RESIDENT	1427 W MITCHELL ST	MILWAUKEE, WI 53204-3240
CURRENT RESIDENT	1429 W MITCHELL ST	MILWAUKEE, WI 53204-3240
CURRENT RESIDENT	1430A W MITCHELL ST	MILWAUKEE, WI 53204-3239
CURRENT RESIDENT	1430B W MITCHELL ST	MILWAUKEE, WI 53204-3239
CURRENT RESIDENT	1430 W MITCHELL ST	MILWAUKEE, WI 53204-3239
CURRENT RESIDENT	1500 W MITCHELL ST A	MILWAUKEE, WI 53204-3242
CURRENT RESIDENT	1502 W MITCHELL ST	MILWAUKEE, WI 53204-3242
CURRENT RESIDENT	1504A W MITCHELL ST	MILWAUKEE, WI 53204-3242
CURRENT RESIDENT	1504B W MITCHELL ST	MILWAUKEE, WI 53204-3242
CURRENT RESIDENT	1504 W MITCHELL ST	MILWAUKEE, WI 53204-3242
CURRENT RESIDENT	1512A W MITCHELL ST	MILWAUKEE, WI 53204-3242
CURRENT RESIDENT	1512 W MITCHELL ST	MILWAUKEE, WI 53204-3242
CURRENT RESIDENT	1522A W MITCHELL ST	MILWAUKEE, WI 53204-3242
CURRENT RESIDENT	1522B W MITCHELL ST 1	MILWAUKEE, WI 53204-3200
CURRENT RESIDENT	1522B W MITCHELL ST 2	MILWAUKEE, WI 53204-3200
CURRENT RESIDENT	1522B W MITCHELL ST 3	MILWAUKEE, WI 53204-3200
CURRENT RESIDENT	1522B W MITCHELL ST 4	MILWAUKEE, WI 53204-3200
CURRENT RESIDENT	1522B W MITCHELL ST 5	MILWAUKEE, WI 53204-3200
CURRENT RESIDENT	1523 W MITCHELL ST	MILWAUKEE, WI 53204-3243
CURRENT RESIDENT	1524 W MITCHELL ST	MILWAUKEE, WI 53204-3242

CURRENT RESIDENT	1525 W MITCHELL ST A	MILWAUKEE, WI 53204-3243
CURRENT RESIDENT	1526 W MITCHELL ST	MILWAUKEE, WI 53204-3242
CURRENT RESIDENT	1527 W MITCHELL ST A	MILWAUKEE, WI 53204-3243
CURRENT RESIDENT	1532A W MITCHELL ST	MILWAUKEE, WI 53204-3242
CURRENT RESIDENT	1532 W MITCHELL ST	MILWAUKEE, WI 53204-3242
CURRENT RESIDENT	1533 W MITCHELL ST 1	MILWAUKEE, WI 53204-3243
CURRENT RESIDENT	1533 W MITCHELL ST 2	MILWAUKEE, WI 53204-3243
Number of addresses: 58		
Radius: 250.0 feet and Center of Circle: 1500 W Mitchell ST		



PLAN OF OPERATION RENEWAL CERTIFICATION

OFFICE OF THE CITY CLERK-LICENSE DIVISION
200 E WELLS ST, ROOM 105, MILWAUKEE, WI 53202
(414) 286-2238 E-MAIL ADDRESS: LICENSE@MILWAUKEE.GOV
WWW.MILWAUKEE.GOV/LICENSE

RE: Class B Tavern located at 1500 W MITCHELL ST

► HOW TO CERTIFY PLAN OF OPERATION

Step 1. Review the attached plan of operation.

Attached for your review is a copy of the **Plan of Operation Supplement** (ccl-124d) that was submitted with the original or previous renewal license application.

Step 2. Identify any changes to plan of operation.

Indicate by checking the appropriate box in Question 1 in the column to the right whether there are any changes to the attached Plan of Operation.

If there are changes to the Plan of Operation, then you must also describe in the space provided on the back of this form the changes that will occur.

Step 3. Identify any changes to floor plan.

Indicate by checking the appropriate box in Question 2 whether there are any changes to the floor plan that was filed with the original or previous renewal license application. No copy of the floor plan is attached.

If there are changes to the floor plan, then file a new floor plan. Instructions related to filing floor plans are provided on the attached Plan of Operation.

Step 4. Identify any changes to age restriction.

Indicate by checking the appropriate box in Question 3 whether any age restriction is being established or amended.

If an age restriction is being established, or an existing age restriction is being amended, then describe in the space provided on the back of this form the age restriction or the changes thereto.

Step 5. Provide required notarized signature(s).

See Steps 8 and 9 of the **Alcohol Beverage License Renewal Information** sheet (ccl-119a) for information related to required signatures and notarizations.

Step 6. File certification with application.

Submit as part of the renewal application the Plan of Operation Renewal Certification and the attached copy of the Plan of Operation.

CERTIFICATION OF PLAN OF OPERATION

(1) ► ANY CHANGES TO PLAN OF OPERATION?

Check (✓) one: ☒ No ☐ Yes

If Yes, then describe changes in the space provided on the back of this form.

(2) ► ANY CHANGES TO FLOOR PLAN?

Check (✓) one: ☒ No ☐ Yes

If Yes, then describe the changes in the space provided on the back of this form, and file with the application a new floor plan highlighting all changes and providing the dimensions of any added spaces.

(3) ► ESTABLISHING OR CHANGING ANY AGE RESTRICTIONS?

Check (✓) one: ☒ No ☐ Yes

If Yes, then describe age restriction, or changes thereto, in the space provided on the back of this form.

(4) ► PROVIDE NOTARIZED SIGNATURES

The undersigned, being duly sworn under oath, states that each of the above questions has been truthfully answered to the best of the knowledge of the signers.

► Jesus Lopez
Signature of Individual/1st Partner/Officer/Member

► _____
Signature of 2nd Partner/Officer/Member

Subscribed and sworn before me

this 3 day of March, 2009
► [Signature]
(Notary Public, State of Wisconsin)

My commission expires 3/31/13

[!] Notary Seal must be affixed.

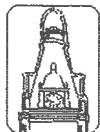

City
of
Milwaukee

Plan of Operation Supplement for Retail Alcohol Beverage License Renewal Application

Office of the City Clerk License Division
200 E. Wells St. Room 105, Milwaukee, WI 53202
(414) 286-2238 EMAIL: LICENSE@MILWAUKEE.GOV

Your application will be returned for failure to fill out this form completely and correctly, and submit the required documents. This may result in a late fee and a lapse in your license.

Address of Premises: 1500 W MITCHELL ST		Business Telephone Number:	
Business Mailing Address - ONLY if different from address of premises (include City, State, Zip Code):			
Business Internet/E-mail Address:		Business Fax Number:	
Property Owner's Name: JESUS JOSE LOPEZ		Property Owner's Phone Number: 414 550-1995	
Property Owner's Address (include City, State, Zip Code): 1500 W MITCHELL ST MILWAUKEE WI 53204			
Are you taking out this application for anyone that may not be eligible for a license? <input type="checkbox"/> Yes <input checked="" type="checkbox"/> No If yes, list name and address:			
Will the agent, a partner or the individual licensee be conducting the day-to-day operations of the business? <input checked="" type="checkbox"/> Yes <input type="checkbox"/> No If no, list name and address of person who will: _____ Class B Applicants: If the agent, a partner or the individual licensee will not be conducting the day-to-day operations of the business, the person listed above must obtain a Class B Manager's license.			
Does anyone else have money invested or any other interest in this business? <input type="checkbox"/> Yes <input checked="" type="checkbox"/> No If yes, explain:			
Have you made an agreement with anyone to repay any loan or any other payments based upon income from the business? <input type="checkbox"/> Yes <input checked="" type="checkbox"/> No If yes, list name and address:			
What types of business do you or will you conduct at this location? (check all that apply): (Other licenses/permits may be required to operate your business.) <input type="checkbox"/> Full Service Restaurant <input type="checkbox"/> Cafe/Coffee Shop <input type="checkbox"/> Bed & Breakfast <input type="checkbox"/> Grocery Store <input type="checkbox"/> Convenience Market <input type="checkbox"/> Bowling Center(Bowling Alley license required) <input type="checkbox"/> Billiard Center(Billiard Hall & Pool Table licenses required) <input type="checkbox"/> Comedy Club(Cabaret license required) <input type="checkbox"/> Catering(sales only allowed on the premises issued an alcohol beverage license) <input type="checkbox"/> Hotel <input type="checkbox"/> Indoor Golf Facility <input type="checkbox"/> Video Game Center-6 or more games(Video Game Center license required) <input type="checkbox"/> Night Club(Dance or Cabaret license required) <input type="checkbox"/> Veterans Club <input type="checkbox"/> Brew Pub <input checked="" type="checkbox"/> Tavern <input type="checkbox"/> Fraternal Club <input type="checkbox"/> Volleyball Court(Permanent Extension of Premises required) <input type="checkbox"/> Theater(Cabaret license required) <input type="checkbox"/> Wine Tasting Room <input type="checkbox"/> Private Sports Club <input type="checkbox"/> Liquor Store <input type="checkbox"/> Department Store <input type="checkbox"/> Drug Store <input type="checkbox"/> Gift Shop <input type="checkbox"/> Museum <input type="checkbox"/> Center for the Visual and Performing Arts(CTRPA & Cabaret licenses required)			
What other types of licenses or permits will you or do you hold at this location? (check all that apply): <input checked="" type="checkbox"/> Cigarette(apply at the License Division) <input type="checkbox"/> Food(apply at the Health Dept) <input type="checkbox"/> Gas Station <input type="checkbox"/> Extended Hours(apply at the License Division) <input checked="" type="checkbox"/> Occupancy Permit(all businesses should apply at the Permit Desk) <input type="checkbox"/> Other(s): _____			
If applying for a Class B or C license, what type of food service do you have at this location? <input checked="" type="checkbox"/> None <input type="checkbox"/> Prepackaged Foods <input type="checkbox"/> Appetizers <input type="checkbox"/> Snacks <input type="checkbox"/> Catered Events <input type="checkbox"/> Full Meals - Hours of Food Service - From: _____ To: _____ (attach additional sheets as necessary)			
If applying for a Class B or C license, are you applying for "Service Bar Only"? <input type="checkbox"/> Yes <input checked="" type="checkbox"/> No Alcohol is served only to patrons seated at tables. No stools, chairs or other articles of furniture shall be placed at the service bar for patrons to sit upon.			
What percentage of your total sales is from sales of alcohol beverages? <u>95</u> %			
Do you have any future plans for other businesses, licenses or permits at this location? <input type="checkbox"/> Yes <input checked="" type="checkbox"/> No If yes, explain:			
LITTER/GARBAGE: What are your plans to keep the grounds clean (check all that apply): <input checked="" type="checkbox"/> Sweep <input type="checkbox"/> Pressure Wash <input checked="" type="checkbox"/> Pick Up Litter <input type="checkbox"/> Hired Maintenance <input type="checkbox"/> Building Owner's Responsibility <input type="checkbox"/> Garbage Cans Outside Who is responsible to keep the grounds clean? <input checked="" type="checkbox"/> Licensee <input checked="" type="checkbox"/> Building Owner <input type="checkbox"/> Employees <input type="checkbox"/> Hired Maintenance <input type="checkbox"/> Other: _____ How often? <input checked="" type="checkbox"/> Daily <input type="checkbox"/> Weekly <input type="checkbox"/> Other: _____ NOISE: How are noise issues addressed (check all that apply): <input checked="" type="checkbox"/> Security <input type="checkbox"/> Call police <input checked="" type="checkbox"/> Signs posted <input checked="" type="checkbox"/> Manager approaches customer(s) <input type="checkbox"/> Other: _____			
Please Note: It is not acceptable to write "same" or "same as last year" or "not a problem" or leave blank.			
Legal Capacity/Occupancy of Premises: 125		Number of Parking Spaces on the Premises: 0 (do not include street parking; if none, write "0")	

HOURS OF OPERATION FOR ALCOHOL BEVERAGE SALES/SERVICE ONLY

*** IMPORTANT: If the PROPOSED HOURS OF OPERATION will remain the same as the CURRENT HOURS OF OPERATION, you must write "SAME" in the PROPOSED HOURS OF OPERATION OPEN and CLOSE columns for each DAY OF THE WEEK. All boxes must be filled in. Failure to do so will result in your application being returned to you.

Day of the Week	Current Hours of Operation: ("same" is not acceptable) Include a.m. or p.m.		Proposed Hours of Operation: (If same as current hours, write "same" in each column and row) Include a.m. or p.m.		Number of Customers expected each day	Class B Taverns: Age Distinction for each day (if no age distinction, write "none")
	Open	Close	Open	Close		
Sunday	12pm	2am	same	same	80	none
Monday	12pm	2am	same	same	80	none
Tuesday	12pm	2am	same	same	80	none
Wednesday	12pm	2am	same	same	80	none
Thursday	12pm	2am	same	same	80	none
Friday	12pm	2:30am	same	same	80	none
Saturday	12pm	2:30am	same	same	90	none
Examples:	10:00 a.m.	1:00 a.m.	Same	2:00 a.m.	100	None
	CLOSED	CLOSED	Same	Same	0	25+

Prohibited Hours of Operation: Class A: 9:00 PM to 8:00 AM

Class B/C: Monday thru Friday 2:00 AM – 6:00 AM; Class B/C: Saturday thru Sunday 2:30 AM – 6:00 AM

DETAILED FLOOR PLAN Is there any change in any information reported in the floor plan submitted with the original or previous renewal application?

☒ No, a new floor plan is not required. ☐ Yes - Describe the change _____ and submit a new floor plan. Instructions regarding the detailed floor plan are located at the bottom of this page.

The undersigned agrees to inform the City Clerk within ten days of any substantial changes in the information supplied in this application. The undersigned shall not willfully refuse to provide the services offered under this license, or add charges or require deposits not required of the general public because of race, color, sex, religion, national origin or ancestry, age, handicap, lawful source of income, marital status, sexual orientation, gender identity or expression, familial status or the fact that a person is now or has been a member of the military service, whether dressed in uniform or not; and not seek such information as a condition of employment, or penalize any employee or discriminate in the selection of personnel for training or promotion on the basis of such information.

Subscribed and sworn to before me

this 13 day of Nov, 2008.

Lance Lopez
Signature of Individual/Partner/Officer/Member

Lance A. Philip
Notary Public, State of Wisconsin

My commission expires: 7-3-11

Signature of Partner/Officer/Member

Warning: Penalty provided for submitting false statements and affidavits with this application. (Section 90-5(2),

Please read all instructions before preparing the floor plan.

- The floor plan must be filed on 8 1/2 x 11 inch sized paper.
- A separate sheet of paper must be filed for each floor where alcohol will be stored, displayed, sold, given away and/or consumed.
- Even if the basement is being used for alcohol storage only, a floor plan is still required for the basement.
- Handwritten plans are acceptable.
- Plans do not need to be architectural drawings and need not be to scale.
- A sample floor plan is available online at www.milwaukee.gov/license.

N/A

THE FLOOR PLAN MUST INCLUDE ALL OF THE FOLLOWING ITEMS:

- ☐ Dimensions of the Premises and
- ☐ Total Square Feet of the Premises (length x width = square feet)
- ☐ Label all entrances and exits
- ☐ Label all alcohol storage areas (coolers, etc.) and
- ☐ Provide dimensions of all alcohol storage areas (length x width)
- ☐ Label all alcohol display areas (behind the bar, shelves, etc.) and
- ☐ Provide dimensions of all alcohol display areas (length x width)
- ☐ Class B & C Applicants Only: Label all seating areas, bars, and food preparation areas (kitchen)
- ☐ Class B & C Applicants Only: Label all outdoor areas used for the sale or service of alcohol beverages (for example, patios, beer gardens, sidewalk cafes) and
- ☐ Class B & C Applicants Only: Provide dimensions of all outdoor areas used for the sale or service of alcohol beverages (length x width)
- ☐ Label all parking areas on the premises (do not include street parking) (This is required even if the parking is shared, for example, a strip mall.) and
- ☐ Provide dimensions of all parking areas available on the premises (length x width). The parking area(s) should be marked on the floor plan for the first floor showing the relation to the building.
- ☐ Mark the North point (N ↑) on each page
- ☐ Write the Date on each page
- ☐ Write the Legal Entity Name (and Agent's Name if a corporation or LLC) on each page
- ☐ Write the Trade (Business) Name on each page
- ☐ Write the Premises address on each page



RENEWAL TAVERN ENTERTAINMENT LICENSE SUPPLEMENT FOR CABARET/DANCE/INSTRUMENTAL MUSIC/ RECORD SPIN APPLICANTS ONLY

ccl-122e

BUSINESS ADDRESS: 1500 W MITCHELL ST

Chapter 90-35, Milwaukee Code of Ordinances, requires that you describe the type and general nature of entertainment that you will have under the following licenses:

CHECK THE LICENSE BEING APPLIED FOR: (CHECK ONLY ONE)

☐ **Amusement/Cabaret** – COMPLETE SECTIONS A & B

Allows entertainment or exhibitions consisting of music, dancing, singing, floorshows and cabaret performances.

☐ **Dance** – COMPLETE SECTION A ONLY

Allows dancing on the premises by patrons only. Dancing by performers is not allowed. This license also allows the playing of pre-recorded music machines and instrumental music by musicians. Singing is permitted if done by the persons actually engaged in the playing of the musical instruments.

☐ **Instrumental Music** – COMPLETE SECTION A ONLY

Permits the playing of instrumental music only, with singing on the part of and only by persons actually engaged in the playing of such musical instruments. No dancing allowed.

☒ **Record Spin** – COMPLETE SECTION A ONLY

Permits DJ's, karaoke and CD players. No dancing allowed.

SECTION A: CHECK THE TYPE(S) OF MUSIC THAT APPLY: ("Variety" is not an acceptable answer.)

- | | | | | |
|------------------------------------------------------|-----------------------------------------|-------------------------------------------------|-----------------------------------|-------------------------------------------|
| <input checked="" type="checkbox"/> Blues | <input type="checkbox"/> Dance – R&B | <input type="checkbox"/> Jazz | <input type="checkbox"/> Reggae | <input checked="" type="checkbox"/> Polka |
| <input checked="" type="checkbox"/> Classic R&B | <input type="checkbox"/> Easy Listening | <input checked="" type="checkbox"/> Latin Pop | <input type="checkbox"/> Techno | <input type="checkbox"/> Irish |
| <input checked="" type="checkbox"/> Classic Rock | <input type="checkbox"/> Folk | <input checked="" type="checkbox"/> Mexican | <input type="checkbox"/> Top 40 | |
| <input checked="" type="checkbox"/> Contemporary R&B | <input type="checkbox"/> Hard Rock | <input checked="" type="checkbox"/> Modern Rock | <input type="checkbox"/> Tropical | |
| <input type="checkbox"/> Country | <input type="checkbox"/> Heavy Metal | <input type="checkbox"/> New Age | <input type="checkbox"/> _____ | |
| <input checked="" type="checkbox"/> Dance – Pop | <input type="checkbox"/> Hip – Hop | <input type="checkbox"/> Rap | <input type="checkbox"/> _____ | |

SECTION B: AMUSEMENT/CABARET LICENSE APPLICANTS ONLY - CHECK ALL THAT APPLY:

- | | |
|-----------------------------------------------|-----------------------------------------------------------------------------------------------------|
| <input type="checkbox"/> Battle of the Bands | <input type="checkbox"/> Dancing by performer(s) → Description required _____ |
| <input type="checkbox"/> Comedy Acts | <input type="checkbox"/> Fashion Shows → Description required _____ |
| <input type="checkbox"/> Disc Jockey | <input type="checkbox"/> Exotic Dancers/Strippers/ Adult Entertainment → Description required _____ |
| <input type="checkbox"/> Live Musicians | _____ |
| <input type="checkbox"/> Magic Shows | <input type="checkbox"/> Wrestling → Description required _____ |
| <input type="checkbox"/> Poetry Readings | <input type="checkbox"/> Patron Contests → Description required _____ |
| <input type="checkbox"/> Rapping/Rap Contests | _____ |
| <input type="checkbox"/> Solo Singers/Groups | _____ |

Attach additional pages if necessary.

If the type of entertainment is not listed above, please describe the type of entertainment you will have:

IF, AFTER THE LICENSE HAS BEEN GRANTED OR ISSUED, YOU WISH TO DEViate FROM THE TYPE(S) OF ENTERTAINMENT LISTED ON YOUR CERTIFICATE OF AUTHORIZED ENTERTAINMENT, YOU MUST SUBMIT A "REQUEST TO CHANGE THE PLAN OF OPERATION FOR AN AMUSEMENT LICENSE". NO CHANGES IN ENTERTAINMENT SHALL TAKE PLACE UNTIL THE REQUEST HAS BEEN APPROVED BY THE COMMON COUNCIL AND A NEW CERTIFICATE OF AUTHORIZED ENTERTAINMENT HAS BEEN ISSUED.

I, the undersigned have knowledge of the City Ordinances currently regulating these licenses and being duly sworn under oath, depose and say that I am the person and that all statements made in the foregoing application are true and correct.

SUBSCRIBED AND SWORN TO BEFORE ME THIS
3 day of _____

Notary Public, State of Wisconsin

My Commission expires _____

Notary Seal must be affixed

JESUS LOPEZ

Print Name of Individual, Partner, or Officer/Member

Jesus Lopez

Signature of Individual, Partner, or Officer/Member



**CITY OF MILWAUKEE
OFFICE OF THE CITY CLERK**

Tuesday, December 22, 2009

COMMITTEE MEETING NOTICE

AD 12

Ramon Orozco, Agt.
3 Hermanos, Inc
2135 S 35th St
Milwaukee, WI 53204

You are requested to attend a hearing which is to be held in Room 301-B, Third Floor, City Hall on:

Tuesday, January 05, 2010 at 9:30 AM

Regarding: Your Class 'B' Tavern and Tavern Dance renewal applications as agent for "3 Hermanos, Inc" for "Club 3 Hermanos" at 1328-32 W Lincoln Av.

There is a possibility that your application may be denied for the following reasons:

See attached police report. Neighborhood Objections to loitering, littering, loud music and noise, parking and traffic problems, drug and criminal activity, prostitution, trespassing, public urination, fights, shootings, vandalism, thefts, operation of the premises in such a manner that it creates a public nuisance, and conduct which is detrimental to the health, safety and welfare of the neighborhood.

Notice for applicants with warrants or unpaid fines: Proof of warrant satisfaction or payment of fines must be submitted at the hearing on the above date and time. Failure to comply with this requirement may result in a delay of the granting/denial of your application.

Failure to appear at this meeting may result in the denial of your application. You will be given an opportunity to speak on behalf of the application and to respond and challenge any charges or reasons given for the denial. No petitions can be accepted by the committee, unless the people who signed the petition are present at the committee hearing and willing to testify. You may present witnesses under oath and you may also confront and cross-examine opposing witnesses under oath. If you wish to do so and at your own expense, you may be accompanied by an attorney of your choosing to represent you at this hearing. If you have difficulty with the English language, you should bring an interpreter with you, at your own expense, so that you can answer questions and participate in your hearing.

You may examine the application file at this office during regular business hours prior to the hearing date. Inquiries regarding this matter may be directed to the person whose signature appears below.

Limited parking for persons attending meetings in City Hall is available at reduced rates (5 hour limit) at the Milwaukee Center on the southwest corner of East Kilbourn and North Water Street. Parking tickets must be validated in Room 205, (City Clerk's Office) or the first floor Information Booth in City Hall.

PLEASE NOTE: Upon reasonable notice, efforts will be made to accommodate the needs of disabled individuals through sign language interpreters or other auxiliary aids. For additional information or to request this service, contact the Council Services Division ADA Coordinator at (414) 286-2998, Fax - (414) 286-3456, TDD - (414) 286-2025.

RONALD D. LEONHARDT, CITY CLERK

By Rebecca N. Grill
Rebecca N. Grill
License Division Manager

If you have questions regarding this notice please contact the
License Division at (414) 286-2238.

MILWAUKEE POLICE DEPARTMENT LICENSE REPORT

DATE OF FILING 12/08/2009

LICENSE TYPE BTAVN LICENSE NUMBER 16336 NEW RENEWAL X OTHER WARD 12
ADD'L INFO: DROPPED OFF/HOME ADDR CHG/CORRECTNSAPPL

DANCE

APPLICANT OROZCO, RAMON

PARTNER:

ADDRESS: 2135 S 35TH

ST

ADDRESS:

CITY: MILWAUKEE

CITY:

STATE: WI

ZIP: 53204

STATE:

ZIP:

PHONE: (414) 647-8618

DOB: 07/07/1970

PHONE:

DOB:

MAIDEN/OTHER:

BUSINESS: CLUB 3 HERMANOS RESTAURANT

PARTNER2

ADDRESS: 1328 32 W LINCOLN

AV

ADDRESS:

CITY: MILWAUKEE

CITY:

STATE: WI

ZIP: 53215

STATE:

ZIP:

PHONE: (414) 384-9050

PHONE:

DOB:

SPOUSE:

DOB:

BUILDING OWNER:

DOES APPLICANT HAVE INTEREST IN ANY OTHER CLASS 'A'/'B'/'C' PREMISES? N Y (Explain)

LENGTH OF RESIDENCE AT ABOVE:

IN STATE:

PREVIOUS ADDRESS:

CORPORATION NAME: 3 HERMANOS, INC

STATE OF INCORPORATION:

DATE OF INCORPORATION:

CORPORATE OFFICERS:

NAME:

NAME:

ADDRESS:

ADDRESS:

CITY:

CITY:

STATE:

ZIP:

STATE:

ZIP:

PHONE:

DOB:

PHONE:

DOB:

OFFICE:

OFFICE:

NAME:

NAME:

ADDRESS:

ADDRESS:

CITY:

CITY:

STATE:

ZIP:

STATE:

ZIP:

PHONE:

DOB:

PHONE:

DOB:

OFFICE:

OFFICE:

* * * * * POLICE USE ONLY * * * * *

HAS APPLICANT BEEN DENIED A LICENSE IN THE PAST YEAR: N Y PREVIOUS PREMISES RECORD: N Y
EXPLAIN:

PROOF OF LEASE/OWNERSHIP/OFFER TO BUY: N Y N/A

DOES APPLICANT HOLD ANY OTHER CITY LICENSES: N Y

TYPE AND NUMBER:

A-NUMBER: CHECKED WITH ID DIVISION: N Y

ADDITIONAL INFORMATION:

INVESTIGATING OFFICER: REVIEWED BY: 

DATE:

DATE:

DEC 09 2009

DEC 15 2009

DEC 17 2009

MILWAUKEE POLICE DEPARTMENT

LICENSE INVESTIGATION UNIT

CRIMINAL RECORD/ORDINANCE VIOLATION/INCIDENTS SYNOPSIS

DATE: 12/09/09

LICENSE TYPE: BTAVN

NEW:

RENEWAL: X

No. 16336

Application Date: 12/08/09

Expiration Date:

License Location: 1328-32 W Lincoln Av

Aldermanic District:

Business Name: Club 3 Hermanos Restaurant

Licensee/Applicant: Orozco, Ramon

(Last Name, First Name, MI)

Date of Birth: 07/07/1970

Home Address: 2162 S 11th St #1

City: Milwaukee

State: WI

Zip Code: 53215

Home Phone: (414) 647 - 8618

This report is written by Police Officer Kristyn KUKOWSKI, assigned to the License Investigation Unit, Days.

The Milwaukee Police Department's investigation regarding this application revealed the following:

1. On 06/01/2003 at 1:05 AM officers responded to a fight at the licensed premises at 1332 W Lincoln Av, Club 3 Hermanos, for which the applicant is the licensee. Investigation revealed an underage person on the licensed premises.

Charge	:	Presence of Underage
Finding	:	Dismissed
Date	:	11/04/2003
Case	:	03098496

2. On 11/22/2003 at 12:05 AM at 1332 W Lincoln Ave., Club Hermanos, Ramon Orozco, the licensee, was issued a Milwaukee Municipal Citation for the following:

Charge	:	Noise Nuisances
Finding	:	Guilty
Sentence	:	\$228.00
Date	:	01/13/2004
Case	:	03173579

3. On 12/11/2004 at 6:50 PM an underage police aide, under the direction of police officers, purchased beer from a bartender at 3 Hermanos, 1332 W Lincoln Ave without showing ID. The bartender was convicted for Sale to Underage. The applicant was also cited.

Charge : Sale to Underage (Licensee Responsibility)
Finding : Guilty, Municipal Court
Sentence : Fined \$152.00
Date : 02/01/2005
Case : 05003888

=====

4. On Tues., 11/27/2006 at 2:17am a squad was dispatched to 3 Hermanos 1332 W Lincoln Av for a tavern violation. A Police Sergeant at 2:15am observed people still in the bar drinking. The Sgt entered the licensed premise and counted nine customers still in the bar. The licensee, Ramon OROZCO (W/M, 07/07/1970) was asked why there were still customers in the bar and he stated they were afraid to leave and did not want to get in the way since the police were outside. The licensee, Ramon OROZCO (W/M, 07/07/1970) was cited for:

Charge: Patrons After Hrs – Class B
Finding: Guilty – Milwaukee Municipal Court
Sentence: \$1715.00 penalty
Date: 02/09/2007
Case#: 06129468

=====

5. On 02/03/08 at 2:09 am, Milwaukee police were dispatched to 1332 W Lincoln Avenue for a Trouble With Subject complaint. Police spoke to security who stated they were detaining a subject for using drugs. The security guard stated they suspected the individual was using drugs at which time they proceeded to search his person and located a dollar bill that contained a white powdery residue. The bill was turned over to police and placed on inventory. A test could not be performed to confirm the residue due to the little amount that was left on the bill.

=====

6. On 01/16/09 at 9:03 pm, Milwaukee police were dispatched to 1332 W Lincoln Avenue for a Trouble With Subject complaint. Officers spoke to Ramon Orozco who stated a patron came into the bar and started using profanities when ordering a beer. Orozco told the patron to stop yelling and to watch his language but he refused. Security was called who escorted the patron out of the tavern. The patron then started to bang on the windows of the bar, which disturbed other patrons inside the bar. Police were called and officers issued a citation for Disorderly Conduct.
7. On 07/12/09 at 11:17 pm, Milwaukee police were dispatched to 1332 W Lincoln for a Loud Music complaint. Officers were able to hear music while standing outside of the bar and spoke to the licensee Ramon Orozco regarding. Orozco agreed to turn down the music and the call was advised.

8. On 10/18/09 at 12:48 am, Milwaukee police were dispatched to 1332 W Lincoln Avenue for a Loud Music complaint. Police spoke to the complainant who stated the music was too loud and was keeping him from sleeping. Officers then spoke to Ramon Orozco regarding the loud music and issued a citation for Excessive Noise Prohibited.

Charge: Excessive Noise Prohibited
Finding: **Pre-trial 01/14/10 8:30 am**
Sentence:
Date:
Case: 09143207

9. On 11/01/09 at 11:14 pm, Milwaukee police were dispatched to 1332 W Lincoln Avenue for a Subject With Weapon complaint. Investigation revealed the taverns security escorted a patron out of the tavern and that this patron was found to be carrying a gun. The security officer turned the gun over to police when officers arrived. The patron denied having a gun. Officers were able to view some video surveillance but the video was dark and officers were unable to see the actual actors and incident on tape.

10. On 11/08/09 at 1:27 am, Milwaukee police were dispatched to 1332 W Lincoln Avenue for a Fight complaint. Upon police arrival, officers observed numerous patrons running in the middle of the street and blocking traffic. Officers spoke to Shawn Folck who is a security guard for the tavern who stated some patrons who were in the bar were arguing, left, then returned with bats and started problems inside the tavern. Folck stated that numerous subjects were pepper sprayed by security and fled in an unknown direction. Officers also spoke to Ramon Orozco who stated he didn't know what happened. A citation was issued to Orozco for Disorderly Conduct by Patrons.

Charge: Disorderly Conduct By Patrons
Finding: Future court date of 01/04/10
Sentence:
Date:
Case: Citation # 6094814-5



Monday, December 21, 2009

Notice of Public Hearing



Ramon Orozco, Agt.
Club 3 Hermanos at 1328 W Lincoln Av
Class 'B' Tavern and Tavern Dance renewal applications

Tuesday, January 05, 2010 at 9:30 AM

To Whom it may concern:

Class 'B' Tavern and Tavern Dance renewal applications for Club 3 Hermanos at 1328 W Lincoln Av has been made by the above named applicant. This requires approval from the Licenses Committee and the Common Council of the City of Milwaukee. The hearing before the Licenses Committee will take place on 1/5/2010 at 9:30 AM, in Room 301-B, Third Floor, City Hall, 200 East Wells Street. If you wish, you may provide testimony at the hearing regarding the request; see below for further information. You are not required to attend the hearing. Once the Licenses Committee makes its recommendation, this recommendation is forwarded to the full Common Council for approval at its next regularly scheduled hearing. Please review the information below and if you have further questions regarding this process, please contact the License Division at (414) 286-2238.

Important details for those wishing to provide information for the Licenses Committee to consider when making its recommendation:

1. The license application is scheduled to be heard at the above time. Due to other hearings running longer than scheduled, you may have to wait some time to provide your testimony.
2. You must appear in person and testify as to matters that you have personally experienced or seen. (You cannot provide testimony for your neighbor, parent or anyone else; this is considered hearsay and cannot be considered by the committee.)
3. No letters or petitions can be accepted by the committee (unless the person who wrote the letter or the persons who signed the petition are present at the committee hearing and willing to testify).
4. Persons opposed to the license application are given the opportunity to testify first; supporters may testify after the opponents have finished.
5. When you are called to testify, you will be sworn in and asked to give your name, and address. (If your first and/or last names are uncommon please spell them.)
6. You may then provide testimony.
 - a. Include only information relating to the above license application.
 - b. Include only information you have personally witnessed or seen.
 - c. Provide concise and relevant information detailing how this business has affected or may affect the peaceful enjoyment of your neighborhood.
 - d. If by the time you have the opportunity to testify, the information you wish to share has already been provided to the committee, you may state that you agree with the previous testimony. Redundant or repetitive testimony will not assist the committee in making its recommendation.
7. After giving your testimony, the members of the Licenses Committee and the licensee may ask questions regarding the testimony you have given or other factors relating to the license application.
8. Business competition is not a valid basis for denial or non-renewal of a license.

Please Note:
Attendance is not required.

RESIDENT	MAIL ADDRESS	CITY AND ZIP CODE
CURRENT RESIDENT	2313A S 13TH ST	MILWAUKEE, WI 53215-3112
CURRENT RESIDENT	2313 S 13TH ST	MILWAUKEE, WI 53215-3112
CURRENT RESIDENT	2323 S 13TH ST	MILWAUKEE, WI 53215-3112
CURRENT RESIDENT	2222 S 14TH ST	MILWAUKEE, WI 53215-2771
CURRENT RESIDENT	2231 S 14TH ST	MILWAUKEE, WI 53215-2717
CURRENT RESIDENT	2235 S 14TH ST	MILWAUKEE, WI 53215-2717
CURRENT RESIDENT	2237A S 14TH ST	MILWAUKEE, WI 53215-2717
CURRENT RESIDENT	2237 S 14TH ST	MILWAUKEE, WI 53215-2717
CURRENT RESIDENT	2243 S 14TH ST	MILWAUKEE, WI 53215-2717
CURRENT RESIDENT	2245 S 14TH ST	MILWAUKEE, WI 53215-2717
CURRENT RESIDENT	2251A S 14TH ST	MILWAUKEE, WI 53215-2717
CURRENT RESIDENT	2251 S 14TH ST	MILWAUKEE, WI 53215-2717
CURRENT RESIDENT	2255 S 14TH ST	MILWAUKEE, WI 53215-2717
CURRENT RESIDENT	2257 S 14TH ST	MILWAUKEE, WI 53215-2717
CURRENT RESIDENT	2259 S 14TH ST	MILWAUKEE, WI 53215-2717
CURRENT RESIDENT	2263 S 14TH ST A	MILWAUKEE, WI 53215-2717
CURRENT RESIDENT	2263 S 14TH ST	MILWAUKEE, WI 53215-2717
CURRENT RESIDENT	2318A S 14TH ST	MILWAUKEE, WI 53215-3117
CURRENT RESIDENT	2318 S 14TH ST	MILWAUKEE, WI 53215-3117
CURRENT RESIDENT	2324 S 14TH ST	MILWAUKEE, WI 53215-3117
CURRENT RESIDENT	2329 S 14TH ST	MILWAUKEE, WI 53215-3116
CURRENT RESIDENT	2248 S 15TH ST A	MILWAUKEE, WI 53215-2702
CURRENT RESIDENT	2248 S 15TH ST B	MILWAUKEE, WI 53215-2702
CURRENT RESIDENT	2248 S 15TH ST	MILWAUKEE, WI 53215-2702
CURRENT RESIDENT	2250 S 15TH ST	MILWAUKEE, WI 53215-2702
CURRENT RESIDENT	2252 S 15TH ST	MILWAUKEE, WI 53215-2702
CURRENT RESIDENT	2254 S 15TH ST	MILWAUKEE, WI 53215-2702
CURRENT RESIDENT	2256 S 15TH ST	MILWAUKEE, WI 53215-2702
CURRENT RESIDENT	2260 S 15TH ST	MILWAUKEE, WI 53215-2702
CURRENT RESIDENT	2310A S 15TH ST	MILWAUKEE, WI 53215-3131
CURRENT RESIDENT	2310 S 15TH ST	MILWAUKEE, WI 53215-3131
CURRENT RESIDENT	1305 W LINCOLN AVE 1	MILWAUKEE, WI 53215-3126
CURRENT RESIDENT	1305 W LINCOLN AVE 2	MILWAUKEE, WI 53215-3126
CURRENT RESIDENT	1305 W LINCOLN AVE 3	MILWAUKEE, WI 53215-3126
CURRENT RESIDENT	1305 W LINCOLN AVE 4	MILWAUKEE, WI 53215-3126
CURRENT RESIDENT	1305 W LINCOLN AVE 5	MILWAUKEE, WI 53215-3126
CURRENT RESIDENT	1315 W LINCOLN AVE A	MILWAUKEE, WI 53215-3126
CURRENT RESIDENT	1315 W LINCOLN AVE B	MILWAUKEE, WI 53215-3126
CURRENT RESIDENT	1319 W LINCOLN AVE	MILWAUKEE, WI 53215-3126
CURRENT RESIDENT	1323 W LINCOLN AVE	MILWAUKEE, WI 53215-3126
CURRENT RESIDENT	1324 W LINCOLN AVE	MILWAUKEE, WI 53215-3127
CURRENT RESIDENT	1401A W LINCOLN AVE	MILWAUKEE, WI 53215-3101
CURRENT RESIDENT	1401 W LINCOLN AVE	MILWAUKEE, WI 53215-3101
CURRENT RESIDENT	1403 W LINCOLN AVE	MILWAUKEE, WI 53215-3101
CURRENT RESIDENT	1414 W LINCOLN AVE A	MILWAUKEE, WI 53215-3144
CURRENT RESIDENT	1414 W LINCOLN AVE	MILWAUKEE, WI 53215-3144
CURRENT RESIDENT	1420 W LINCOLN AVE 1	MILWAUKEE, WI 53215-3144
CURRENT RESIDENT	1420 W LINCOLN AVE 2	MILWAUKEE, WI 53215-3144
CURRENT RESIDENT	1420 W LINCOLN AVE 3	MILWAUKEE, WI 53215-3144
CURRENT RESIDENT	1420 W LINCOLN AVE 4	MILWAUKEE, WI 53215-3144
CURRENT RESIDENT	1432 W LINCOLN AVE	MILWAUKEE, WI 53215-3144

CURRENT RESIDENT	1434A W LINCOLN AVE	MILWAUKEE, WI 53215-3144
CURRENT RESIDENT	1434 W LINCOLN AVE	MILWAUKEE, WI 53215-3144
CURRENT RESIDENT	1337 W WINDLAKE AVE	MILWAUKEE, WI 53215-2738
CURRENT RESIDENT	1338A W WINDLAKE AVE	MILWAUKEE, WI 53215-2739
CURRENT RESIDENT	1338 W WINDLAKE AVE	MILWAUKEE, WI 53215-2739
CURRENT RESIDENT	1339 W WINDLAKE AVE	MILWAUKEE, WI 53215-2738
CURRENT RESIDENT	1341 W WINDLAKE AVE	MILWAUKEE, WI 53215-2738
CURRENT RESIDENT	1344 W WINDLAKE AVE	MILWAUKEE, WI 53215-2739
CURRENT RESIDENT	1347 W WINDLAKE AVE	MILWAUKEE, WI 53215-2738
CURRENT RESIDENT	1348 W WINDLAKE AVE	MILWAUKEE, WI 53215-2739
CURRENT RESIDENT	1349 W WINDLAKE AVE	MILWAUKEE, WI 53215-2738
CURRENT RESIDENT	1353A W WINDLAKE AVE	MILWAUKEE, WI 53215-2738
CURRENT RESIDENT	1353B W WINDLAKE AVE	MILWAUKEE, WI 53215-2738
CURRENT RESIDENT	1353 W WINDLAKE AVE	MILWAUKEE, WI 53215-2738
CURRENT RESIDENT	1357A W WINDLAKE AVE	MILWAUKEE, WI 53215-2738
CURRENT RESIDENT	1357 W WINDLAKE AVE	MILWAUKEE, WI 53215-2738
CURRENT RESIDENT	1367A W WINDLAKE AVE	MILWAUKEE, WI 53215-2738
CURRENT RESIDENT	1367 W WINDLAKE AVE	MILWAUKEE, WI 53215-2738
CURRENT RESIDENT	1432A W WINDLAKE AVE	MILWAUKEE, WI 53215-3149
CURRENT RESIDENT	1435A W WINDLAKE AVE	MILWAUKEE, WI 53215-3148
CURRENT RESIDENT	1435 W WINDLAKE AVE	MILWAUKEE, WI 53215-3148
CURRENT RESIDENT	1439A W WINDLAKE AVE	MILWAUKEE, WI 53215-3148
CURRENT RESIDENT	1439 W WINDLAKE AVE	MILWAUKEE, WI 53215-3148
CURRENT RESIDENT	1441 W WINDLAKE AVE	MILWAUKEE, WI 53215-3148
CURRENT RESIDENT	1443A W WINDLAKE AVE	MILWAUKEE, WI 53215-3148
CURRENT RESIDENT	1443B W WINDLAKE AVE	MILWAUKEE, WI 53215-3148
CURRENT RESIDENT	1443 W WINDLAKE AVE	MILWAUKEE, WI 53215-3148
CURRENT RESIDENT	1444A W WINDLAKE AVE	MILWAUKEE, WI 53215-3149
CURRENT RESIDENT	1444 W WINDLAKE AVE	MILWAUKEE, WI 53215-3149
CURRENT RESIDENT	1447 W WINDLAKE AVE	MILWAUKEE, WI 53215-3148
Number of addresses: 81		

Radius: 250.0 feet and **Center of Circle:** 1328 W Lincoln AV



PLAN OF OPERATION RENEWAL CERTIFICATION

OFFICE OF THE CITY CLERK-LICENSE DIVISION
200 E WELLS ST, ROOM 105, MILWAUKEE, WI 53202
(414) 286-2238 E-MAIL ADDRESS: LICENSE@MILWAUKEE.GOV
WWW.MILWAUKEE.GOV/LICENSE

RE: Class B Tavern located at 1328 32 W LINCOLN AV

► HOW TO CERTIFY PLAN OF OPERATION

Step 1. Review the attached plan of operation.

Attached for your review is a copy of the **Plan of Operation Supplement** (ccl-124d) that was submitted with the original or previous renewal license application.

Step 2. Identify any changes to plan of operation.

Indicate by checking the appropriate box in Question 1 in the column to the right whether there are any changes to the attached Plan of Operation.

If there are changes to the Plan of Operation, then you must also describe in the space provided on the back of this form the changes that will occur.

Step 3. Identify any changes to floor plan.

Indicate by checking the appropriate box in Question 2 whether there are any changes to the floor plan that was filed with the original or previous renewal license application. No copy of the floor plan is attached.

If there are changes to the floor plan, then file a new floor plan. Instructions related to filing floor plans are provided on the attached Plan of Operation.

Step 4. Identify any changes to age restriction.

Indicate by checking the appropriate box in Question 3 whether any age restriction is being established or amended.

If an age restriction is being established, or an existing age restriction is being amended, then describe in the space provided on the back of this form the age restriction or the changes thereto.

Step 5. Provide required notarized signature(s).

See Steps 8 and 9 of the **Alcohol Beverage License Renewal Information** sheet (ccl-119a) for information related to required signatures and notarizations.

Step 6. File certification with application.

Submit as part of the renewal application the Plan of Operation Renewal Certification and the attached copy of the Plan of Operation.

CERTIFICATION OF PLAN OF OPERATION

(1) ► ANY CHANGES TO PLAN OF OPERATION?

Check (✓) one: ☒ No ☐ Yes

If Yes, then describe changes in the space provided on the back of this form.

(2) ► ANY CHANGES TO FLOOR PLAN?

Check (✓) one: ☒ No ☐ Yes

If Yes, then describe the changes in the space provided on the back of this form, and file with the application a new floor plan highlighting all changes and providing the dimensions of any added spaces.

(3) ► ESTABLISHING OR CHANGING ANY AGE RESTRICTIONS?

Check (✓) one: ☒ No ☐ Yes

If Yes, then describe age restriction, or changes thereto, in the space provided on the back of this form.

(4) ► PROVIDE NOTARIZED SIGNATURES

The undersigned, being duly sworn under oath, states that each of the above questions has been truthfully answered to the best of the knowledge of the signers.

► 
Signature of Individual/1st Partner/Officer/Member

► _____
Signature of 2nd Partner/Officer/Member

Subscribed and sworn before me

this 2ND day of DECEMBER, 2009

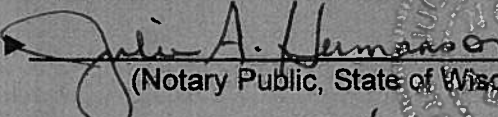
► 
(Notary Public, State of Wisconsin)

My commission expires 6/6/10

[1] Notary Seal must be affixed.

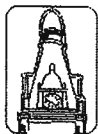

City
of
Milwaukee

Plan of Operation Supplement for Retail Alcohol Beverage License Renewal Application

Office of the City Clerk License Division

200 E. Wells St. Room 105, Milwaukee, WI 53202

(414) 286-2238

EMAIL: LICENSE@MILWAUKEE.GOV

Your application will be returned for failure to fill out this form completely and correctly, and submit the required documents. This may result in a late fee and a lapse in your license.

Address of Premises: 1328 32 W LINCOLN AV		Business Telephone Number: 414-384-8850	
Business Mailing Address - ONLY if different from address of premises (include City, State, Zip Code):			
Business Internet/E-mail Address:		Business Fax Number:	
Property Owner's Name: Ramon Orozco + Juan Orozco		Property Owner's Phone Number: 414-384-8850	
Property Owner's Address (include City, State, Zip Code): 2162 S. 113rd St, Milw. WI 53215			
Are you taking out this application for anyone that may not be eligible for a license? <input type="checkbox"/> Yes <input checked="" type="checkbox"/> No If yes, list name and address:			
Will the agent, a partner or the individual licensee be conducting the day-to-day operations of the business? <input checked="" type="checkbox"/> Yes <input type="checkbox"/> No If no, list name and address of person who will:			
Class B Applicants: If the agent, a partner or the individual licensee will not be conducting the day-to-day operations of the business, the person listed above must obtain a Class B Manager's license.			
Does anyone else have money invested or any other interest in this business? <input type="checkbox"/> Yes <input checked="" type="checkbox"/> No If yes, explain:			
Have you made an agreement with anyone to repay any loan or any other payments based upon income from the business? <input type="checkbox"/> Yes <input checked="" type="checkbox"/> No If yes, list name and address:			
What types of business do you or will you conduct at this location? (check all that apply): (Other licenses/permits may be required to operate your business.) <input checked="" type="checkbox"/> Full Service Restaurant <input type="checkbox"/> Cafe/Coffee Shop <input type="checkbox"/> Bed & Breakfast <input type="checkbox"/> Grocery Store <input type="checkbox"/> Convenience Market <input type="checkbox"/> Bowling Center(Bowling Alley license required) <input type="checkbox"/> Billiard Center(Billiard Hall & Pool Table licenses required) <input type="checkbox"/> Comedy Club(Cabaret license required) <input type="checkbox"/> Catering(sales only allowed on the premises issued an alcohol beverage license) <input type="checkbox"/> Hotel <input type="checkbox"/> Indoor Golf Facility <input type="checkbox"/> Video Game Center-6 or more games(Video Game Center license required) <input type="checkbox"/> Night Club(Dance or Cabaret license required) <input type="checkbox"/> Veterans Club <input type="checkbox"/> Brew Pub <input type="checkbox"/> Tavern <input type="checkbox"/> Fraternal Club <input type="checkbox"/> Volleyball Court(Permanent Extension of Premises required) <input type="checkbox"/> Theater(Cabaret license required) <input type="checkbox"/> Wine Tasting Room <input type="checkbox"/> Private Sports Club <input type="checkbox"/> Liquor Store <input type="checkbox"/> Department Store <input type="checkbox"/> Drug Store <input type="checkbox"/> Gift Shop <input type="checkbox"/> Museum <input type="checkbox"/> Center for the Visual and Performing Arts(CTRPA & Cabaret licenses required)			
What other types of licenses or permits will you or do you hold at this location? (check all that apply): <input checked="" type="checkbox"/> Cigarette(apply at the License Division) <input checked="" type="checkbox"/> Food(apply at the Health Dept) <input type="checkbox"/> Gas Station <input type="checkbox"/> Extended Hours(apply at the License Division) <input checked="" type="checkbox"/> Occupancy Permit(all businesses should apply at the Permit Desk) <input type="checkbox"/> Other(s):			
If applying for a Class B or C license, what type of food service do you have at this location? <input type="checkbox"/> None <input type="checkbox"/> Prepackaged Foods <input type="checkbox"/> Appetizers <input type="checkbox"/> Snacks <input type="checkbox"/> Catered Events <input checked="" type="checkbox"/> Full Meals - Hours of Food Service - From: 9:00 AM To: 10: PM (attach additional sheets as necessary)			
If applying for a Class B or C license, are you applying for "Service Bar Only"? <input type="checkbox"/> Yes <input checked="" type="checkbox"/> No Alcohol is served only to patrons seated at tables. No stools, chairs or other articles of furniture shall be placed at the service bar for patrons to sit upon.			
What percentage of your total sales is from sales of alcohol beverages? 30 %			
Do you have any future plans for other businesses, licenses or permits at this location? <input type="checkbox"/> Yes <input checked="" type="checkbox"/> No If yes, explain:			
LITTER/GARBAGE: What are your plans to keep the grounds clean (check all that apply): <input checked="" type="checkbox"/> Sweep <input checked="" type="checkbox"/> Pressure Wash <input checked="" type="checkbox"/> Pick Up Litter <input checked="" type="checkbox"/> Hire Maintenance <input type="checkbox"/> Building Owner's Responsibility <input checked="" type="checkbox"/> Garbage Cans Outside Who is responsible to keep the grounds clean? <input checked="" type="checkbox"/> Licensee <input type="checkbox"/> Building Owner <input type="checkbox"/> Employees <input type="checkbox"/> Hire Maintenance <input type="checkbox"/> Other: How often? <input checked="" type="checkbox"/> Daily <input type="checkbox"/> Weekly <input type="checkbox"/> Other: NOISE: How are noise issues addressed (check all that apply): <input checked="" type="checkbox"/> Security <input type="checkbox"/> Call police <input checked="" type="checkbox"/> Signs posted <input checked="" type="checkbox"/> Manager approaches customer(s) <input type="checkbox"/> Other:			
Please Note: It is not acceptable to write "same" or "same as last year" or "not a problem" or leave blank.			
Legal Capacity/Occupancy of Premises: 223		Number of Parking Spaces on the Premises: (do not include street parking; if none, write "0") 12	

HOURS OF OPERATION FOR ALCOHOL BEVERAGE SALES/SERVICE ONLY

*** IMPORTANT: If the PROPOSED HOURS OF OPERATION will remain the same as the CURRENT HOURS OF OPERATION, you must write "SAME" in the PROPOSED HOURS OF OPERATION OPEN and CLOSE columns for each DAY OF THE WEEK. All boxes must be filled in. Failure to do so will result in your application being returned to you.

Day of the Week	Current Hours of Operation: ("same" is not acceptable) Include a.m. or p.m.		Proposed Hours of Operation: (If same as current hours, write "same" in each column and row) Include a.m. or p.m.		Number of Customers expected each day	Class B Taverns: Age Distinction for each day (if no age distinction, write "none")
	Open	Close	Open	Close		
Sunday 9-10	9:00 AM TO	10:00 PM	SAME	SAME	50	NONE
Monday	SAME	SAME	SAME	SAME	50	NONE
Tuesday	SAME	SAME	SAME	SAME	50	NONE
Wednesday	9:00 AM TO 10:00 PM	11:00 PM	SAME	SAME	50	NONE
Thursday 9-11	9:00 AM	11:00 PM	SAME	SAME	100	NONE
Friday	SAME	SAME	SAME	SAME	100	NONE
Saturday	9:00 AM	11:00 PM	SAME	SAME	120	NONE
Examples:	10:00 a.m.	1:00 a.m.	Same	2:00 a.m.	100	None
	CLOSED	CLOSED	Same	Same	0	25+

Prohibited Hours of Operation: Class A: 9:00 PM to 8:00 AM

Class B/C: Monday thru Friday 2:00 AM – 6:00 AM; Class B/C: Saturday thru Sunday 2:30 AM – 6:00 AM

DETAILED FLOOR PLAN is there any change in any information reported in the floor plan submitted with the original or previous renewal application?

☒ No, a new floor plan is not required. ☐ Yes - Describe the change _____ and submit a new floor plan. Instructions regarding the detailed floor plan are located at the bottom of this page.

The undersigned agrees to inform the City Clerk within ten days of any substantial changes in the information supplied in this application. The undersigned shall not willfully refuse to provide the services offered under this license, or add charges or require deposits not required of the general public because of race, color, sex, religion, national origin or ancestry, age, handicap, lawful source of income, marital status, sexual orientation, gender identity or expression, familial status or the fact that a person is now or has been a member of the military services, whether dressed in uniform or not; and not seek such information as a condition of employment, or penalize any employee or discriminate in the selection of personnel for training or promotion on the basis of such information.

Subscribed and sworn to before me

this 4 day of Dec, 2008

[Signature]
Notary Public, State of Wisconsin

My commission expires: 5/27/12

[Signature]
Signature of Individual/Partner/Officer/Member JUAN
[Signature]
Signature of Partner/Officer/Member RAMON

Warning: Penalty provided for submitting false statements and affidavits with this application. (Section 90-5(2))

Please read all instructions before preparing the floor plan.

- The floor plan must be filed on 8 1/2 x 11 inch sized paper.
- A separate sheet of paper must be filed for each floor where alcohol will be stored, displayed, sold, given away and/or consumed.
- Even if the basement is being used for alcohol storage only, a floor plan is still required for the basement.
- Handwritten plans are acceptable.
- Plans do not need to be architectural drawings and need not be to scale.
- A sample floor plan is available online at www.milwaukee.gov/license.

THE FLOOR PLAN MUST INCLUDE ALL OF THE FOLLOWING ITEMS:

- ☐ Dimensions of the Premises and
- ☐ Total Square Feet of the Premises (length x width = square feet)
- ☐ Label all entrances and exits
- ☐ Label all alcohol storage areas (coolers, etc.) and
- ☐ Provide dimensions of all alcohol storage areas (length x width)
- ☐ Label all alcohol display areas (behind the bar, shelves, etc.) and
- ☐ Provide dimensions of all alcohol display areas (length x width)
- ☐ Class B & C Applicants Only: Label all seating areas, bars, and food preparation areas (kitchen)
- ☐ Class B & C Applicants Only: Label all outdoor areas used for the sale or service of alcohol beverages (for example, patios, beer gardens, sidewalk cafes) and
- ☐ Class B & C Applicants Only: Provide dimensions of all outdoor areas used for the sale or service of alcohol beverages (length x width)
- ☐ Label all parking areas on the premises (do not include street parking) (This is required even if the parking is shared, for example, a strip mall.) and
- ☐ Provide dimensions of all parking areas available on the premises (length x width). The parking area(s) should be marked on the floor plan for the first floor showing the relation to the building.
- ☐ Mark the North point (N ↑) on each page
- ☐ Write the Date on each page
- ☐ Write the Legal Entity Name (and Agent's Name if a corporation or LLC) on each page
- ☐ Write the Trade (Business) Name on each page
- ☐ Write the Premises address on each page

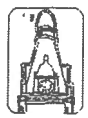

City
of
Milwaukee

RENEWAL TAVERN ENTERTAINMENT LICENSE SUPPLEMENT FOR CABARET/DANCE/INSTRUMENTAL MUSIC/ RECORD SPIN APPLICANTS ONLY

ccl-122e

BUSINESS ADDRESS: 1328 32 W LINCOLN AV

Chapter 90-35, Milwaukee Code of Ordinances, requires that you describe the type and general nature of entertainment that you will have under the following licenses:

CHECK THE LICENSE BEING APPLIED FOR: (CHECK ONLY ONE)

☐ **Amusement/Cabaret** – COMPLETE SECTIONS A & B

Allows entertainment or exhibitions consisting of music, dancing, singing, floorshows and cabaret performances.

☒ **Dance** – COMPLETE SECTION A ONLY

Allows dancing on the premises by patrons only. Dancing by performers is not allowed. This license also allows the playing of pre-recorded music machines and instrumental music by musicians. Singing is permitted if done by the persons actually engaged in the playing of the musical instruments.

☐ **Instrumental Music** – COMPLETE SECTION A ONLY

Permits the playing of instrumental music only, with singing on the part of and only by persons actually engaged in the playing of such musical instruments. No dancing allowed.

☒ **Record Spin** – COMPLETE SECTION A ONLY

Permits DJ's, karaoke and CD players. No dancing allowed.

SECTION A: CHECK THE TYPE(S) OF MUSIC THAT APPLY: ("Variety" is not an acceptable answer.)

- | | | | | |
|-------------------------------------------|-----------------------------------------|---------------------------------------------|-----------------------------------|--------------------------------|
| <input type="checkbox"/> Blues | <input type="checkbox"/> Dance – R&B | <input type="checkbox"/> Jazz | <input type="checkbox"/> Reggae | <input type="checkbox"/> Polka |
| <input type="checkbox"/> Classic R&B | <input type="checkbox"/> Easy Listening | <input type="checkbox"/> Latin Pop | <input type="checkbox"/> Techno | <input type="checkbox"/> Irish |
| <input type="checkbox"/> Classic Rock | <input type="checkbox"/> Folk | <input checked="" type="checkbox"/> Mexican | <input type="checkbox"/> Top 40 | |
| <input type="checkbox"/> Contemporary R&B | <input type="checkbox"/> Hard Rock | <input type="checkbox"/> Modern Rock | <input type="checkbox"/> Tropical | |
| <input type="checkbox"/> Country | <input type="checkbox"/> Heavy Metal | <input type="checkbox"/> New Age | <input type="checkbox"/> _____ | |
| <input type="checkbox"/> Dance – Pop | <input type="checkbox"/> Hip – Hop | <input type="checkbox"/> Rap | <input type="checkbox"/> _____ | |

SECTION B: AMUSEMENT/CABARET LICENSE APPLICANTS ONLY - CHECK ALL THAT APPLY:

- | | |
|-----------------------------------------------|-----------------------------------------------------------------------------------------------------|
| <input type="checkbox"/> Battle of the Bands | <input type="checkbox"/> Dancing by performer(s) → Description required _____ |
| <input type="checkbox"/> Comedy Acts | <input type="checkbox"/> Fashion Shows → Description required _____ |
| <input type="checkbox"/> Disc Jockey | <input type="checkbox"/> Exotic Dancers/Strippers/ Adult Entertainment → Description required _____ |
| <input type="checkbox"/> Live Musicians | |
| <input type="checkbox"/> Magic Shows | <input type="checkbox"/> Wrestling → Description required _____ |
| <input type="checkbox"/> Poetry Readings | <input type="checkbox"/> Patron Contests → Description required _____ |
| <input type="checkbox"/> Rapping/Rap Contests | |
| <input type="checkbox"/> Solo Singers/Groups | |

Attach additional pages if necessary.

If the type of entertainment is not listed above, please describe the type of entertainment you will have:

IF, AFTER THE LICENSE HAS BEEN GRANTED OR ISSUED, YOU WISH TO DEViate FROM THE TYPE(S) OF ENTERTAINMENT LISTED ON YOUR CERTIFICATE OF AUTHORIZED ENTERTAINMENT, YOU MUST SUBMIT A "REQUEST TO CHANGE THE PLAN OF OPERATION FOR AN AMUSEMENT LICENSE". NO CHANGES IN ENTERTAINMENT SHALL TAKE PLACE UNTIL THE REQUEST HAS BEEN APPROVED BY THE COMMON COUNCIL AND A NEW CERTIFICATE OF AUTHORIZED ENTERTAINMENT HAS BEEN ISSUED.

I, the undersigned have knowledge of the City Ordinances currently regulating these licenses and being duly sworn under oath, depose and say that I am the person and that all statements made in the foregoing application are true and correct.

SUBSCRIBED AND SWORN TO BEFORE ME THIS

2ND day of DECEMBER, 20 09

Julie A. Hamerson

Notary Public, State of Wisconsin

My Commission expires 6/6/10

Notary Seal must be affixed

Ramon Orozco
Print Name of Individual, Partner, or Officer/Member

[Signature]
Signature of Individual, Partner, or Officer/Member



**CITY OF MILWAUKEE
OFFICE OF THE CITY CLERK**

Monday, December 21, 2009

COMMITTEE MEETING NOTICE

AD 12

Patrice L. Walker
1324 A S 25th St
Milwaukee, WI 53204

You are requested to attend a hearing which is to be held in Room 301-B, Third Floor, City Hall on:

Tuesday, January 05, 2010 at 9:30 AM

Regarding: Your Class 'B' Tavern and Tavern Dance renewal applications with age restriction of 25+ for "Futuristic Lounge" at 1734 W. Greenfield Av.

There is a possibility that your application may be denied for the following reasons:

See attached police report. Neighborhood Objections to loitering, littering, loud music and noise, parking and traffic problems, drug and criminal activity, prostitution, trespassing, public urination, fights, shootings, vandalism, thefts, operation of the premises in such a manner that it creates a public nuisance, and conduct which is detrimental to the health, safety and welfare of the neighborhood.

Notice for applicants with warrants or unpaid fines: Proof of warrant satisfaction or payment of fines must be submitted at the hearing on the above date and time. Failure to comply with this requirement may result in a delay of the granting/denial of your application.

Failure to appear at this meeting may result in the denial of your application. You will be given an opportunity to speak on behalf of the application and to respond and challenge any charges or reasons given for the denial. No petitions can be accepted by the committee, unless the people who signed the petition are present at the committee hearing and willing to testify. You may present witnesses under oath and you may also confront and cross-examine opposing witnesses under oath. If you wish to do so and at your own expense, you may be accompanied by an attorney of your choosing to represent you at this hearing. If you have difficulty with the English language, you should bring an interpreter with you, at your own expense, so that you can answer questions and participate in your hearing.

You may examine the application file at this office during regular business hours prior to the hearing date. Inquiries regarding this matter may be directed to the person whose signature appears below.

Limited parking for persons attending meetings in City Hall is available at reduced rates (5 hour limit) at the Milwaukee Center on the southwest corner of East Kilbourn and North Water Street. Parking tickets must be validated in Room 205, (City Clerk's Office) or the first floor Information Booth in City Hall.

PLEASE NOTE: Upon reasonable notice, efforts will be made to accommodate the needs of disabled individuals through sign language interpreters or other auxiliary aids. For additional information or to request this service, contact the Council Services Division ADA Coordinator at (414) 286-2998, Fax - (414) 286-3456, TDD - (414) 286-2025.

RONALD D. LEONHARDT, CITY CLERK

By Rebecca N. Grill
Rebecca N. Grill
License Division Manager

If you have questions regarding this notice please contact the
License Division at (414) 286-2238.

MILWAUKEE POLICE DEPARTMENT LICENSE REPORT

DATE OF FILING 11/23/2009

LICENSE TYPE BTAVN LICENSE NUMBER 16303 NEW RENEWAL X OTHER WARD 12
ADD'L INFO: HAS AGE 25+/CHGTRDNAME&HOMEADDR/CIG APP
CIG POOL AMUSE DANCE PHONO

APPLICANT WALKER, PATRICE L

PARTNER:

ADDRESS: 1324 A S 25

ST

ADDRESS:

CITY: MILWAUKEE

CITY:

STATE: WI

ZIP: 53204

STATE:

ZIP:

PHONE: (414)389-9656 DOB: 05/05/1982

PHONE:

DOB:

MAIDEN/OTHER:

BUSINESS: FUTURISTIC LOUNGE

PARTNER2

ADDRESS: 1734 W GREENFIELD

AV

ADDRESS:

CITY: MILWAUKEE

CITY:

STATE: WI

ZIP: 53204

STATE:

ZIP:

PHONE: (414)839-3126

PHONE:

DOB:

SPOUSE:

DOB:

BUILDING OWNER:

DOES APPLICANT HAVE INTEREST IN ANY OTHER CLASS 'A'/'B'/'C' PREMISES? N Y (Explain)

LENGTH OF RESIDENCE AT ABOVE:

IN STATE:

PREVIOUS ADDRESS:

CORPORATION NAME:

STATE OF INCORPORATION:

DATE OF INCORPORATION:

CORPORATE OFFICERS:

NAME:

NAME:

ADDRESS:

ADDRESS:

CITY:

CITY:

STATE:

ZIP:

STATE:

ZIP:

PHONE:

DOB:

PHONE:

DOB:

OFFICE:

OFFICE:

NAME:

NAME:

ADDRESS:

ADDRESS:

CITY:

CITY:

STATE:

ZIP:

STATE:

ZIP:

PHONE:

DOB:

PHONE:

DOB:

OFFICE:

OFFICE:

***** POLICE USE ONLY *****

HAS APPLICANT BEEN DENIED A LICENSE IN THE PAST YEAR: N Y PREVIOUS PREMISES RECORD: N Y
EXPLAIN:

PROOF OF LEASE/OWNERSHIP/OFFER TO BUY: N Y N/A

DOES APPLICANT HOLD ANY OTHER CITY LICENSES: N Y

TYPE AND NUMBER:

A-NUMBER: CHECKED WITH ID DIVISION: N Y

ADDITIONAL INFORMATION:

INVESTIGATING OFFICER:

DATE:

REVIEWED BY:

DATE:

DEC 01 2009

DEC 01 2009

DEC 03 2009

MILWAUKEE POLICE DEPARTMENT
LICENSE INVESTIGATION UNIT

CRIMINAL RECORD/ORDINANCE VIOLATION/INCIDENTS
SYNOPSIS

DATE: 12/01/2009
LICENSE TYPE: BTAVN
NEW:
RENEWAL: X

No. 16303
Application Date: 11/23/2009
Expiration Date:

License Location: 1734 W Greenfield Avenue
Business Name: Futuristic Lounge

Aldermanic District: 12

Licensee/Applicant: Walker, Patrice L
(Last Name, First Name, MI)
Date of Birth: 05/05/82

Male: **Female:**

Home Address: 1324 A South 25th St.
City: Milwaukee State: Wi Zip Code: 53204
Home Phone: (414) 389-9656

This report is written by Police Officer Gilbert Gwinn, assigned to the License Investigation Unit, Days.

The Milwaukee Police Department's investigation regarding this application revealed the following:

1. On 08/27/08 at 12:59 am, Milwaukee police conducted a tavern check at 1734 W Greenfield. Investigation revealed an underage patron inside the tavern. Police spoke to Patrice Walker regarding the underage and Walker stated she thought he was of age based on the ID he presented at the door. The underage patron received several citations from police. As police conduct their investigation, which was near closing time, the observed patrons leaving the tavern who were arguing and swearing causing a disturbance. This argument continued outside in a parking lot at a nearby gas station where officers had to physically separate the parties involved.
2. On 09/26/08 at 11:52 am, Milwaukee police were patrolling the 1800 blk of W Greenfield when heard excessively loud music being played at F & P's Lounge. A tavern check was conducted and officers spoke with the licensee Patrice Walker regarding the loud music. Walker stated she didn't realize the music was loud. A citation was issued for noise nuisances.

Charge: Noise Nuisance
Finding: Guilty
Sentence: Fined \$150.00 which is due by 02/19/09
Date: 01/21/08
Case: 08133145

=====

3. On 11/29/2008 at 12:52am Milwaukee Police conducted a tavern check at 1734 W. Greenfield Avenue (F&P Lounge). No violations were observed and no citations issued.
4. On 01/10/2009 at 1:22am Milwaukee Police were dispatched to South 18th Street and West Greenfield Avenue for a fight. Investigation revealed there had been an altercation among the patrons inside 1734 West Greenfield Ave. (F&P Lounge) that resulted in one of the involved people deploying pepper spray. When security intervened, the fight broke up and approximately 20 patrons left the bar. These patrons continued fighting once outside the bar, but dispersed when police arrived. No citations or police reports were written.
5. On 03/18/2009 at 11:25pm the applicant was cited in the city of Milwaukee for Presence of Minor at Licensed Premises.

Charge: Presence of Minor at Licensed Premises
Finding: Guilty
Sentence: \$367.00 fine
Date: 07/31/2009
Case: 09054439

6. On 04/12/2009 at 1:19am Milwaukee Police conducted a tavern check at 1734 West Greenfield Avenue (F&P Lounge). While approaching the business, the officer could hear music emanating from the business at a distance of more than 50 feet. The officer attempted to enter the business from the side door, which the officer found to be locked from the inside. Once inside, the officer observed the business did not have a capacity sign posted, as required by law, and was told that federal agents had been in the business earlier and removed the sign. The applicant was on the scene during this check and was issued 3 citations.

Charge	1:	Licensed Premises-Safe Egress Required
	2:	Excessive Noise Prohibited
	3:	Exceeding Posted Occupancy Limit
Finding	1:	Guilty
	2:	Guilty
	3:	Dismissed Without Prejudice
Sentence	1:	\$220.00 fine
	2:	\$100.00 fine
Date	:	06/11/2009
Case	1:	09068073
	2:	09068075

7. On 09/11/2009 at 8:21pm Milwaukee Police conducted a tavern check at 1734 West Greenfield Avenue (F & P Lounge). No violations were observed and no citations issued.

8. On 10/01/2009 at 1:26am Milwaukee Police conducted a tavern check at 1734 West Greenfield Avenue (F & P Lounge). A patron of the business was discovered in the men's room with a substance believed to be marijuana. The patron was subsequently arrested and issued a Municipal citation for Possession of Marijuana. The patron was found guilty of Possession of Marijuana in Milwaukee Municipal Court. No tavern violations were observed.

9. On 11/01/2009 at 1:37am Milwaukee Police responded to a shots fired complaint at 1734 West Greenfield Avenue (F & P Lounge). Investigation revealed that two female patrons were fighting on the sidewalk in front of the business. An unknown actor exited a vehicle on the corner near the business and fired 4 gunshots from a handgun into the air. No injuries were reported as a result of the gunshots and incident #093060019 was filed. The 2 female patrons were issued citations for disorderly conduct, which have not yet been adjudicated. The applicant was issued a Municipal citation for Presence of Underage/Minor.

Charge: Presence of Underage/Minor
Finding: Due for Trial 12/21/2009
Sentence:
Date:
Citation: 60932712

10. On 11/05/2009 at 10:15pm Milwaukee Police conducted a tavern check at 1734 West Greenfield Avenue (F & P Lounge). During this check, officers discovered a door on the Northwest side of the building was blocked by a trashcan and bucket. Additionally, this door was locked from the inside with a latch. Officers also discovered that the sign indicating the capacity of the bar was not posted, but was behind the bar. The applicant was on the scene and indicated she had been told by an officer that it was not a violation to have the door latched from the inside and that the frame for the posted capacity sign had broken and needed to be replaced. The applicant was cited for both violations.

Charge 1: Posting of Occupancy/Capacity
2: Licensed Premise-Safe Egress Required
Finding 1: Due for Trial 01/11/2010
2: Due for Trial 12/28/2009
Sentence 1:
2:
Date :
Citation 1: 6081050-3
2: 6094291-0



Monday, December 21, 2009



Notice of Public Hearing

Patrice L. Walker
Futuristic Lounge at 1734 W Greenfield Av

Class 'B' Tavern and Tavern Dance renewal applications with age restriction of 25+

Tuesday, January 05, 2010 at 9:30 AM

To Whom it may concern:

Class 'B' Tavern and Tavern Dance renewal applications with age restriction of 25+ for Futuristic Lounge at 1734 W Greenfield Av has been made by the above named applicant. This requires approval from the Licenses Committee and the Common Council of the City of Milwaukee. The hearing before the Licenses Committee will take place on 1/5/2010 at 9:30 AM, in Room 301-B, Third Floor, City Hall, 200 East Wells Street. If you wish, you may provide testimony at the hearing regarding the request; see below for further information. You are not required to attend the hearing. Once the Licenses Committee makes its recommendation, this recommendation is forwarded to the full Common Council for approval at its next regularly scheduled hearing. Please review the information below and if you have further questions regarding this process, please contact the License Division at (414) 286-2238.

Important details for those wishing to provide information for the Licenses Committee to consider when making its recommendation:

1. The license application is scheduled to be heard at the above time. Due to other hearings running longer than scheduled, you may have to wait some time to provide your testimony.
2. You must appear in person and testify as to matters that you have personally experienced or seen. (You cannot provide testimony for your neighbor, parent or anyone else; this is considered hearsay and cannot be considered by the committee.)
3. No letters or petitions can be accepted by the committee (unless the person who wrote the letter or the persons who signed the petition are present at the committee hearing and willing to testify).
4. Persons opposed to the license application are given the opportunity to testify first; supporters may testify after the opponents have finished.
5. When you are called to testify, you will be sworn in and asked to give your name, and address. (If your first and/or last names are uncommon please spell them.)
6. You may then provide testimony.
 - a. Include only information relating to the above license application.
 - b. Include only information you have personally witnessed or seen.
 - c. Provide concise and relevant information detailing how this business has affected or may affect the peaceful enjoyment of your neighborhood.
 - d. If by the time you have the opportunity to testify, the information you wish to share has already been provided to the committee, you may state that you agree with the previous testimony. Redundant or repetitive testimony will not assist the committee in making its recommendation.
7. After giving your testimony, the members of the Licenses Committee and the licensee may ask questions regarding the testimony you have given or other factors relating to the license application.
8. Business competition is not a valid basis for denial or non-renewal of a license.

Please Note:

Attendance is not required.

RESIDENT	MAIL ADDRESS	CITY AND ZIP CODE
CURRENT RESIDENT	1301 S 17TH ST	MILWAUKEE, WI 53204-2017
CURRENT RESIDENT	1305 S 17TH ST	MILWAUKEE, WI 53204-2017
CURRENT RESIDENT	1311 S 17TH ST	MILWAUKEE, WI 53204-2017
CURRENT RESIDENT	1313 S 17TH ST	MILWAUKEE, WI 53204-2017
CURRENT RESIDENT	1315A S 17TH ST	MILWAUKEE, WI 53204-2017
CURRENT RESIDENT	1315 S 17TH ST	MILWAUKEE, WI 53204-2017
CURRENT RESIDENT	1319A S 17TH ST	MILWAUKEE, WI 53204-2017
CURRENT RESIDENT	1319B S 17TH ST	MILWAUKEE, WI 53204-2017
CURRENT RESIDENT	1319C S 17TH ST	MILWAUKEE, WI 53204-2017
CURRENT RESIDENT	1319 S 17TH ST	MILWAUKEE, WI 53204-2017
CURRENT RESIDENT	1321 S 17TH ST	MILWAUKEE, WI 53204-2017
CURRENT RESIDENT	1323A S 17TH ST	MILWAUKEE, WI 53204-2017
CURRENT RESIDENT	1323 S 17TH ST	MILWAUKEE, WI 53204-2017
CURRENT RESIDENT	1327A S 17TH ST	MILWAUKEE, WI 53204-2017
CURRENT RESIDENT	1327B S 17TH ST	MILWAUKEE, WI 53204-2017
CURRENT RESIDENT	1327C S 17TH ST	MILWAUKEE, WI 53204-2017
CURRENT RESIDENT	1327 S 17TH ST	MILWAUKEE, WI 53204-2017
CURRENT RESIDENT	1331A S 17TH ST	MILWAUKEE, WI 53204-2017
CURRENT RESIDENT	1331 S 17TH ST	MILWAUKEE, WI 53204-2017
CURRENT RESIDENT	1333A S 17TH ST	MILWAUKEE, WI 53204-2017
CURRENT RESIDENT	1333 S 17TH ST	MILWAUKEE, WI 53204-2017
CURRENT RESIDENT	1337 S 17TH ST	MILWAUKEE, WI 53204-2017
CURRENT RESIDENT	1302 S 18TH ST	MILWAUKEE, WI 53204-2042
CURRENT RESIDENT	1306 S 18TH ST	MILWAUKEE, WI 53204-2042
CURRENT RESIDENT	1307 S 18TH ST	MILWAUKEE, WI 53204-2043
CURRENT RESIDENT	1310 S 18TH ST	MILWAUKEE, WI 53204-2042
CURRENT RESIDENT	1311A S 18TH ST	MILWAUKEE, WI 53204-2043
CURRENT RESIDENT	1311 S 18TH ST	MILWAUKEE, WI 53204-2043
CURRENT RESIDENT	1313 S 18TH ST	MILWAUKEE, WI 53204-2043
CURRENT RESIDENT	1314 S 18TH ST	MILWAUKEE, WI 53204-2042
CURRENT RESIDENT	1318 S 18TH ST	MILWAUKEE, WI 53204-2042
CURRENT RESIDENT	1319 S 18TH ST	MILWAUKEE, WI 53204-2043
CURRENT RESIDENT	1323A S 18TH ST	MILWAUKEE, WI 53204-2043
CURRENT RESIDENT	1323 S 18TH ST	MILWAUKEE, WI 53204-2043
CURRENT RESIDENT	1324A S 18TH ST	MILWAUKEE, WI 53204-2042
CURRENT RESIDENT	1324 S 18TH ST	MILWAUKEE, WI 53204-2042
CURRENT RESIDENT	1326A S 18TH ST	MILWAUKEE, WI 53204-2042
CURRENT RESIDENT	1326 S 18TH ST	MILWAUKEE, WI 53204-2042
CURRENT RESIDENT	1328 S 18TH ST	MILWAUKEE, WI 53204-2042
CURRENT RESIDENT	1330A S 18TH ST	MILWAUKEE, WI 53204-2042
CURRENT RESIDENT	1330 S 18TH ST	MILWAUKEE, WI 53204-2042
CURRENT RESIDENT	1334 S 18TH ST	MILWAUKEE, WI 53204-2042
CURRENT RESIDENT	1335 S 18TH ST	MILWAUKEE, WI 53204-2043
CURRENT RESIDENT	1337 S 18TH ST	MILWAUKEE, WI 53204-2043
CURRENT RESIDENT	1316 S 19TH ST	MILWAUKEE, WI 53204-2050
CURRENT RESIDENT	1322A S 19TH ST	MILWAUKEE, WI 53204-2050
CURRENT RESIDENT	1322B S 19TH ST	MILWAUKEE, WI 53204-2050
CURRENT RESIDENT	1708A W GREENFIELD AVE	MILWAUKEE, WI 53204-2656
CURRENT RESIDENT	1708 W GREENFIELD AVE	MILWAUKEE, WI 53204-2656
CURRENT RESIDENT	1714A W GREENFIELD AVE	MILWAUKEE, WI 53204-2656
CURRENT RESIDENT	1714 W GREENFIELD AVE	MILWAUKEE, WI 53204-2656

CURRENT RESIDENT	1800 W GREENFIELD AVE	MILWAUKEE, WI 53204-2659
CURRENT RESIDENT	1802 W GREENFIELD AVE	MILWAUKEE, WI 53204-2659
CURRENT RESIDENT	1804A W GREENFIELD AVE	MILWAUKEE, WI 53204-2659
CURRENT RESIDENT	1804 W GREENFIELD AVE	MILWAUKEE, WI 53204-2659
CURRENT RESIDENT	1808A W GREENFIELD AVE	MILWAUKEE, WI 53204-2659
CURRENT RESIDENT	1808 W GREENFIELD AVE	MILWAUKEE, WI 53204-2659
CURRENT RESIDENT	1812A W GREENFIELD AVE	MILWAUKEE, WI 53204-2659
CURRENT RESIDENT	1812 W GREENFIELD AVE	MILWAUKEE, WI 53204-2659
CURRENT RESIDENT	1818A W GREENFIELD AVE 1	MILWAUKEE, WI 53204-2659
CURRENT RESIDENT	1818A W GREENFIELD AVE 2	MILWAUKEE, WI 53204-2659
CURRENT RESIDENT	1818 W GREENFIELD AVE	MILWAUKEE, WI 53204-2659
CURRENT RESIDENT	1820 W GREENFIELD AVE	MILWAUKEE, WI 53204-2659
CURRENT RESIDENT	1824A W GREENFIELD AVE	MILWAUKEE, WI 53204-2659
CURRENT RESIDENT	1824B W GREENFIELD AVE	MILWAUKEE, WI 53204-2659
CURRENT RESIDENT	1824 W GREENFIELD AVE	MILWAUKEE, WI 53204-2659
CURRENT RESIDENT	1847 W GREENFIELD AVE	MILWAUKEE, WI 53204-2661
CURRENT RESIDENT	1417 S UNION ST	MILWAUKEE, WI 53204-2642
CURRENT RESIDENT	1421 S UNION ST	MILWAUKEE, WI 53204-2642
CURRENT RESIDENT	1424A S UNION ST	MILWAUKEE, WI 53204-2641
CURRENT RESIDENT	1424 S UNION ST	MILWAUKEE, WI 53204-2641
CURRENT RESIDENT	1425 S UNION ST	MILWAUKEE, WI 53204-2642
CURRENT RESIDENT	1429 S UNION ST 1	MILWAUKEE, WI 53204-2642
CURRENT RESIDENT	1429 S UNION ST 2	MILWAUKEE, WI 53204-2642
CURRENT RESIDENT	1429 S UNION ST 3	MILWAUKEE, WI 53204-2642
CURRENT RESIDENT	1429 S UNION ST 4	MILWAUKEE, WI 53204-2642
CURRENT RESIDENT	1429 S UNION ST 5	MILWAUKEE, WI 53204-2642
CURRENT RESIDENT	1429 S UNION ST 6	MILWAUKEE, WI 53204-2642
CURRENT RESIDENT	1429 S UNION ST 7	MILWAUKEE, WI 53204-2642
CURRENT RESIDENT	1429 S UNION ST 8	MILWAUKEE, WI 53204-2642
CURRENT RESIDENT	1443 S UNION ST	MILWAUKEE, WI 53204-2645
CURRENT RESIDENT	1447 S UNION ST	MILWAUKEE, WI 53204-2645
Number of addresses: 82		

Radius: 250.0 feet and **Center of Circle:** 1734 W Greenfield AV



PLAN OF OPERATION RENEWAL CERTIFICATION

OFFICE OF THE CITY CLERK-LICENSE DIVISION
200 E WELLS ST, ROOM 105, MILWAUKEE, WI 53202
(414) 286-2238 E-MAIL ADDRESS: LICENSE@MILWAUKEE.GOV
WWW.MILWAUKEE.GOV/LICENSE

RE: Class B Tavern located at 1734 W GREENFIELD AV

► HOW TO CERTIFY PLAN OF OPERATION

Step 1. Review the attached plan of operation.

Attached for your review is a copy of the **Plan of Operation Supplement** (ccl-124d) that was submitted with the original or previous renewal license application.

Step 2. Identify any changes to plan of operation.

Indicate by checking the appropriate box in Question 1 in the column to the right whether there are any changes to the attached Plan of Operation.

If there are changes to the Plan of Operation, then you must also describe in the space provided on the back of this form the changes that will occur.

Step 3. Identify any changes to floor plan.

Indicate by checking the appropriate box in Question 2 whether there are any changes to the floor plan that was filed with the original or previous renewal license application. No copy of the floor plan is attached.

If there are changes to the floor plan, then file a new floor plan. Instructions related to filing floor plans are provided on the attached Plan of Operation.

Step 4. Identify any changes to age restriction.

Indicate by checking the appropriate box in Question 3 whether any age restriction is being established or amended.

If an age restriction is being established, or an existing age restriction is being amended, then describe in the space provided on the back of this form the age restriction or the changes thereto.

Step 5. Provide required notarized signature(s).

See Steps 8 and 9 of the **Alcohol Beverage License Renewal Information** sheet (ccl-119a) for information related to required signatures and notarizations.

Step 6. File certification with application.

Submit as part of the renewal application the Plan of Operation Renewal Certification and the attached copy of the Plan of Operation.

CERTIFICATION OF PLAN OF OPERATION

(1) ► ANY CHANGES TO PLAN OF OPERATION?

Check (✓) one: ☒ No ☐ Yes

If Yes, then describe changes in the space provided on the back of this form.

(2) ► ANY CHANGES TO FLOOR PLAN?

Check (✓) one: ☒ No ☐ Yes

If Yes, then describe the changes in the space provided on the back of this form, and file with the application a new floor plan highlighting all changes and providing the dimensions of any added spaces.

(3) ► ESTABLISHING OR CHANGING ANY AGE RESTRICTIONS? 25+

Check (✓) one: ☒ No ☐ Yes

If Yes, then describe age restriction, or changes thereto, in the space provided on the back of this form.

(4) ► PROVIDE NOTARIZED SIGNATURES

The undersigned, being duly sworn under oath, states that each of the above questions has been truthfully answered to the best of the knowledge of the signers.

Signature of Individual/1st Partner/Officer/Member

Signature of 2nd Partner/Officer/Member

Subscribed and sworn before me

this 13 day of November, 2009

Notary Public, State of Wisconsin

My commission expires 8/5/2012

Notary Seal must be affixed.

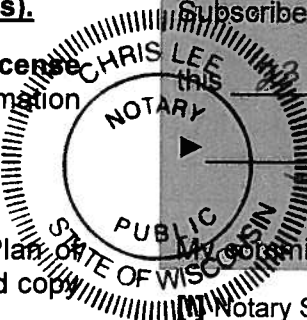



City
of
Milwaukee

Plan of Operation Supplement for Retail Alcohol Beverage License Renewal Application

OFFICE OF THE CITY CLERK LICENSE DIVISION
200 E. WELLS ST. ROOM 105, MILWAUKEE, WI 53202
(414) 286-2238 EMAIL: LICENSE@MILWAUKEE.GOV

BTAVN 15255

ccl-124h (9/23/08)

Your application will be returned for failure to fill out this form completely and correctly, and submit the required documents. This may result in a late fee and a lapse in your license.

Address of Premises: <u>1734 W. GREENFIELD AVE</u>		Business Telephone Number: <u>414-839-3885</u>
Business Mailing Address – ONLY if different from Address of Premises (include City, State, Zip Code):		
Business Internet/E-mail Address:		Business Fax Number:
Property Owner's Name: <u>Ralph Alegee</u>		Property Owner's Phone Number: <u>414-645-3250</u>
Property Owner's Address (include City, State, Zip Code): <u>3500 W. NATIONAL AVE S3215</u>		
Are you taking out this application for anyone that may not be eligible for a license? <input type="checkbox"/> Yes <input checked="" type="checkbox"/> No		
If yes, list name and address:		
Will you be conducting the day-to-day operations of the business? <input checked="" type="checkbox"/> Yes <input type="checkbox"/> No		
If no, list name and address of person who will: _____		
Class B Applicants: If you will not be conducting the day-to-day operations of the business, the person listed above must obtain a Class B Manager's license.		
Does anyone else have money invested or any other interest in this business? <input type="checkbox"/> Yes <input checked="" type="checkbox"/> No		
If yes, explain:		
Have you made an agreement with anyone to repay any loan or any other payments based upon income from the business? <input type="checkbox"/> Yes <input checked="" type="checkbox"/> No If yes, list name and address:		
What types of business do you or will you conduct at this location? (check all that apply): (Other licenses/permits may be required to operate your business.)		
<input type="checkbox"/> Full Service Restaurant <input type="checkbox"/> Cafe/Coffee Shop <input type="checkbox"/> Bed & Breakfast <input type="checkbox"/> Grocery Store <input type="checkbox"/> Convenience Market <input type="checkbox"/> Bowling Center(Bowling Alley license required) <input type="checkbox"/> Billiard Center(Billiard Hall & Pool Table licenses required) <input type="checkbox"/> Comedy Club(Cabaret license required) <input type="checkbox"/> Catering(sales only allowed on the premises issued an alcohol beverage license) <input type="checkbox"/> Hotel <input type="checkbox"/> Indoor Golf Facility <input type="checkbox"/> Video Game Center-6 or more games(Video Game Center license required) <input type="checkbox"/> Night Club(Dance or Cabaret license required) <input type="checkbox"/> Veterans Club <input type="checkbox"/> Brew Pub <input checked="" type="checkbox"/> Tavern <input type="checkbox"/> Fraternal Club <input type="checkbox"/> Volleyball Court(Permanent Extension of Premises required) <input type="checkbox"/> Theater(Cabaret license required) <input type="checkbox"/> Wine Tasting Room <input type="checkbox"/> Private Sports Club <input type="checkbox"/> Liquor Store <input type="checkbox"/> Department Store <input type="checkbox"/> Drug Store <input type="checkbox"/> Gift Shop <input type="checkbox"/> Museum <input type="checkbox"/> Center for the Visual and Performing Arts(CTPA & Cabaret licenses required)		
What other types of licenses or permits will you or do you hold at this location? (check all that apply):		
<input checked="" type="checkbox"/> Cigarette(apply at the License Division) <input type="checkbox"/> Food(apply at the Health Dept) <input type="checkbox"/> Gas Station <input type="checkbox"/> Extended Hours(apply at the License Division) <input checked="" type="checkbox"/> Occupancy Permit(all businesses should apply at the Permit Desk) <input type="checkbox"/> Other(s): _____		
If applying for a Class B or C license, what type of food service do you have at this location?		
<input checked="" type="checkbox"/> None <input type="checkbox"/> Prepackaged Foods <input type="checkbox"/> Appetizers <input type="checkbox"/> Snacks <input type="checkbox"/> Catered Events <input type="checkbox"/> Full Meals: Hours of Food Service – From: _____ To: _____ (attach additional sheets as necessary)		
If applying for a Class B or C license, are you applying for "Service Bar Only"? <input type="checkbox"/> Yes <input checked="" type="checkbox"/> No		
Alcohol is served only to patrons seated at tables. No stools, chairs or other articles of furniture shall be placed at the service bar for patrons to sit upon.		
What percentage of your total sales is from sales of alcohol beverages? <u>70%</u> %		
Do you have any future plans for other businesses, licenses or permits at this location? <input type="checkbox"/> Yes <input checked="" type="checkbox"/> No		
If yes, explain:		

HOURS OF OPERATION FOR ALCOHOL BEVERAGE SALES/SERVICE ONLY

*** IMPORTANT: If the PROPOSED HOURS OF OPERATION will remain the same as the CURRENT HOURS OF OPERATION, you must write "SAME" in the PROPOSED HOURS OF OPERATION OPEN and CLOSE columns for each DAY OF THE WEEK. All boxes must be filled in. Failure to do so will result in your application being returned to you.

Day of the Week	Current Hours of Operation: ("same" is not acceptable) Include a.m. or p.m.		Proposed Hours of Operation: (If same as current hours, write "same" in each column & row) Include a.m. or p.m.		Number of Customers expected each day	Class B Taverns: Age Distinction for each day (If no age distinction, write "none")
	Open	Close	Open	Close		
Sunday 11:2	9pm	2am	same	same	50	25
Monday	9pm	2am	↓	↓	↓	↓
Tuesday	9pm	2am				
Wednesday	9pm	2am				
Thursday	9pm	2am				
Friday 11:30	9pm	2:30am				
Saturday	9pm	2:30am				
Examples:	10:00 a.m.	1:00 a.m.	Same	2:00 a.m.	100	35+
	CLOSED	CLOSED	Same	Same	0	None

Prohibited Hours of Operation: Class A: 9:00 PM to 8:00 AM

Class B/C: Monday thru Friday 2:00 AM – 6:00 AM; Class B/C: Saturday thru Sunday 2:30 AM – 6:00 AM

Legal Capacity/Occupancy of Premises:
(does not include Class A)

Call (414) 286-8211 if you have questions.

75

Number of Parking Spaces on the Premises:

(do not include street parking)

(if none, write "0")

0

LITTER/GARBAGE: What are your plans to keep the grounds clean (check all that apply):

☐ Pressure Wash ☒ Pick Up Litter ☒ Hire Maintenance ☐ Building Owner's Responsibility ☒ Garbage Cans Outside

☐ Other:

Who is responsible to keep the grounds clean? ☒ Licensee ☐ Building Owner ☐ Employees ☒ Hire Maintenance

☐ Other:

How often? ☒ Daily ☐ Weekly ☐ Other:

NOISE: How are noise issues addressed (check all that apply): ☒ Security ☒ Manager approaches customer(s)

☐ Call police ☒ Signs posted ☐ Other:

Please Note: It is not acceptable to write "same" or "same as last year" or "not a problem" or leave blank.

DETAILED FLOOR PLAN

Is there any change in any information reported in the floor plan submitted with the original or previous renewal application?

☒ No, a new floor plan is not required.

☐ Yes - Describe the change

and submit a new floor plan. Instructions regarding the detailed floor plan are located on page three of this document.

Subscribed and sworn to before me

this 3 day of Dec, 2008

Laurie A. Phillips

Notary Public, State of Wisconsin

My commission expires: 7-3-11

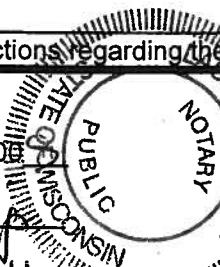

Signature of Individual/Partner/Officer/Member

Signature of Partner/Officer/Member

Warning: Penalty provided for submitting false statements and affidavits with this application.

Section 90-5(2), Milwaukee Code of Ordinances.



City
of
Milwaukee

RENEWAL TAVERN ENTERTAINMENT LICENSE SUPPLEMENT FOR CABARET/DANCE/INSTRUMENTAL MUSIC/ RECORD SPIN APPLICANTS ONLY

ccl-122e

BUSINESS ADDRESS: 1734 W GREENFIELD AV

Chapter 90-35, Milwaukee Code of Ordinances, requires that you describe the type and general nature of entertainment that you will have under the following licenses:

CHECK THE LICENSE BEING APPLIED FOR: (CHECK ONLY ONE)

☐ **Amusement/Cabaret** – COMPLETE SECTIONS A & B

Allows entertainment or exhibitions consisting of music, dancing, singing, floorshows and cabaret performances.

☒ **Dance** – COMPLETE SECTION A ONLY

Allows dancing on the premises by patrons only. Dancing by performers is not allowed. This license also allows the playing of pre-recorded music machines and instrumental music by musicians. Singing is permitted if done by the persons actually engaged in the playing of the musical instruments.

☐ **Instrumental Music** – COMPLETE SECTION A ONLY

Permits the playing of instrumental music only, with singing on the part of and only by persons actually engaged in the playing of such musical instruments. No dancing allowed.

☐ **Record Spin** – COMPLETE SECTION A ONLY

Permits DJ's, karaoke and CD players. No dancing allowed.

SECTION A: CHECK THE TYPE(S) OF MUSIC THAT APPLY: ("Variety" is not an acceptable answer.)

- | | | | | |
|-------------------------------------------|----------------------------------------------------|---------------------------------------------|--------------------------------------------|-------------------------------------------|
| <input checked="" type="checkbox"/> Blues | <input type="checkbox"/> Dance – R&B | <input checked="" type="checkbox"/> Jazz | <input checked="" type="checkbox"/> Reggae | <input checked="" type="checkbox"/> Polka |
| <input type="checkbox"/> Classic R&B | <input checked="" type="checkbox"/> Easy Listening | <input type="checkbox"/> Latin Pop | <input checked="" type="checkbox"/> Techno | <input checked="" type="checkbox"/> Irish |
| <input type="checkbox"/> Classic Rock | <input type="checkbox"/> Folk | <input checked="" type="checkbox"/> Mexican | <input type="checkbox"/> Top 40 | |
| <input type="checkbox"/> Contemporary R&B | <input type="checkbox"/> Hard Rock | <input type="checkbox"/> Modern Rock | <input type="checkbox"/> Tropical | |
| <input type="checkbox"/> Country | <input type="checkbox"/> Heavy Metal | <input type="checkbox"/> New Age | <input type="checkbox"/> | |
| <input type="checkbox"/> Dance – Pop | <input type="checkbox"/> Hip – Hop | <input type="checkbox"/> Rap | <input type="checkbox"/> | |

SECTION B: AMUSEMENT/CABARET LICENSE APPLICANTS ONLY - CHECK ALL THAT APPLY:

- | | |
|--------------------------------------------------|--------------------------------------------------------------------------------------------------------|
| <input type="checkbox"/> Battle of the Bands | <input type="checkbox"/> Dancing by performer(s) → Description required _____ |
| <input type="checkbox"/> Comedy Acts | <input type="checkbox"/> Fashion Shows → Description required _____ |
| <input type="checkbox"/> Disc Jockey | <input type="checkbox"/> Exotic Dancers/Strippers/
Adult Entertainment → Description required _____ |
| <input type="checkbox"/> Live Musicians | <input type="checkbox"/> Wrestling → Description required _____ |
| <input type="checkbox"/> Magic Shows | <input type="checkbox"/> Patron Contests → Description required _____ |
| <input type="checkbox"/> Poetry Readings | |
| <input type="checkbox"/> Rapping/Rap
Contests | |
| <input type="checkbox"/> Solo
Singers/Groups | |

Attach additional pages if necessary.

If the type of entertainment is not listed above, please describe the type of entertainment you will have:

IF, AFTER THE LICENSE HAS BEEN GRANTED OR ISSUED, YOU WISH TO DEVIATE FROM THE TYPE(S) OF ENTERTAINMENT LISTED ON YOUR CERTIFICATE OF AUTHORIZED ENTERTAINMENT, YOU MUST SUBMIT A "REQUEST TO CHANGE THE PLAN OF OPERATION FOR AN AMUSEMENT LICENSE". NO CHANGES IN ENTERTAINMENT SHALL TAKE PLACE UNTIL THE REQUEST HAS BEEN APPROVED BY THE COMMON COUNCIL AND A NEW CERTIFICATE OF AUTHORIZED ENTERTAINMENT HAS BEEN ISSUED.

I, the undersigned have knowledge of the City Ordinances currently regulating these licenses and being duly sworn under oath, depose and say that I am the person and that all statements made in the foregoing application are true and correct.

SUBSCRIBED AND SWORN TO BEFORE ME THIS
23 day of November 2009

Notary Public, State of Wisconsin
My Commission expires 8/5/2012
Notary Seal must be affixed

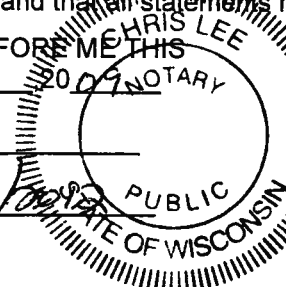

Print Name of Individual, Partner, or Officer/Member

Signature of Individual, Partner, or Officer/Member



**CITY OF MILWAUKEE
OFFICE OF THE CITY CLERK**

Monday, December 21, 2009

COMMITTEE MEETING NOTICE

AD 11

Kanwarjit S. Bajwa, Agt.
Guru Beer & Liquor, LLC
N103 W17263 Wood Bridge Ct
Germantown, WI 53022

You are requested to attend a hearing which is to be held in Room 301-B, Third Floor, City Hall on:

Tuesday, January 05, 2010 at 9:45 AM

Regarding: Your Class 'A' Liquor and Malt application as agent for "Guru Beer & Liquor, LLC" for "A J Liquor" at 3404 S 27th St.

There is a possibility that your application may be denied for the following reasons:

Neighborhood Objections to loitering, littering, loud music and noise, parking and traffic problems, drug and criminal activity, prostitution, trespassing, public urination, and conduct which is detrimental to the health, safety, and welfare of the neighborhood.

**Notice for applicants
with warrants or
unpaid fines:**

Proof of warrant satisfaction or payment of fines must be submitted at the hearing on the above date and time. Failure to comply with this requirement may result in a delay of the granting/denial of your application.

Failure to appear at this meeting may result in the denial of your application. You will be given an opportunity to speak on behalf of the application and to respond and challenge any charges or reasons given for the denial. No petitions can be accepted by the committee, unless the people who signed the petition are present at the committee hearing and willing to testify. You may present witnesses under oath and you may also confront and cross-examine opposing witnesses under oath. If you wish to do so and at your own expense, you may be accompanied by an attorney of your choosing to represent you at this hearing. If you have difficulty with the English language, you should bring an interpreter with you, at your own expense, so that you can answer questions and participate in your hearing.

You may examine the application file at this office during regular business hours prior to the hearing date. Inquiries regarding this matter may be directed to the person whose signature appears below.

Limited parking for persons attending meetings in City Hall is available at reduced rates (5 hour limit) at the Milwaukee Center on the southwest corner of East Kilbourn and North Water Street. Parking tickets must be validated in Room 205, (City Clerk's Office) or the first floor Information Booth in City Hall.

PLEASE NOTE: Upon reasonable notice, efforts will be made to accommodate the needs of disabled individuals through sign language interpreters or other auxiliary aids. For additional information or to request this service, contact the Council Services Division ADA Coordinator at (414) 286-2998, Fax - (414) 286-3456, TDD - (414) 286-2025.

RONALD D. LEONHARDT, CITY CLERK

By Rebecca N. Grill
Rebecca N. Grill
License Division Manager

If you have questions regarding this notice please contact the
License Division at (414) 286-2238.



Monday, December 21, 2009

Notice of Public Hearing



Kanwarjit S. Bajwa, Agt.
A J Liquor at 3404 S 27th St

Class 'A' Liquor and Malt application

Tuesday, January 05, 2010 at 9:45 AM

To Whom it may concern:

Class 'A' Liquor and Malt application for A J Liquor at 3404 S 27th St has been made by the above named applicant. This requires approval from the Licenses Committee and the Common Council of the City of Milwaukee. The hearing before the Licenses Committee will take place on 1/5/2010 at 9:45 AM, in Room 301-B, Third Floor, City Hall, 200 East Wells Street. If you wish, you may provide testimony at the hearing regarding the request; see below for further information. You are not required to attend the hearing. Once the Licenses Committee makes its recommendation, this recommendation is forwarded to the full Common Council for approval at its next regularly scheduled hearing. Please review the information below and if you have further questions regarding this process, please contact the License Division at (414) 286-2238.

Important details for those wishing to provide information for the Licenses Committee to consider when making its recommendation:

1. The license application is scheduled to be heard at the above time. Due to other hearings running longer than scheduled, you may have to wait some time to provide your testimony.
2. You must appear in person and testify as to matters that you have personally experienced or seen. (You cannot provide testimony for your neighbor, parent or anyone else; this is considered hearsay and cannot be considered by the committee.)
3. No letters or petitions can be accepted by the committee (unless the person who wrote the letter or the persons who signed the petition are present at the committee hearing and willing to testify).
4. Persons opposed to the license application are given the opportunity to testify first; supporters may testify after the opponents have finished.
5. When you are called to testify, you will be sworn in and asked to give your name, and address. (If your first and/or last names are uncommon please spell them.)
6. You may then provide testimony.
 - a. Include only information relating to the above license application.
 - b. Include only information you have personally witnessed or seen.
 - c. Provide concise and relevant information detailing how this business has affected or may affect the peaceful enjoyment of your neighborhood.
 - d. If by the time you have the opportunity to testify, the information you wish to share has already been provided to the committee, you may state that you agree with the previous testimony. Redundant or repetitive testimony will not assist the committee in making its recommendation.
7. After giving your testimony, the members of the Licenses Committee and the licensee may ask questions regarding the testimony you have given or other factors relating to the license application.
8. Business competition is not a valid basis for denial or non-renewal of a license.

Please Note:

Attendance is not required.

CURRENT RESIDENT	3439 S 26TH ST 2	MILWAUKEE, WI 53215-4823
CURRENT RESIDENT	3439 S 26TH ST 20	MILWAUKEE, WI 53215-4823
CURRENT RESIDENT	3439 S 26TH ST 3	MILWAUKEE, WI 53215-4823
CURRENT RESIDENT	3439 S 26TH ST 4	MILWAUKEE, WI 53215-4823
CURRENT RESIDENT	3439 S 26TH ST 5	MILWAUKEE, WI 53215-4823
CURRENT RESIDENT	3439 S 26TH ST 6	MILWAUKEE, WI 53215-4823
CURRENT RESIDENT	3439 S 26TH ST 7	MILWAUKEE, WI 53215-4823
CURRENT RESIDENT	3439 S 26TH ST 8	MILWAUKEE, WI 53215-4823
CURRENT RESIDENT	3439 S 26TH ST 9	MILWAUKEE, WI 53215-4823
CURRENT RESIDENT	2600 W HOLT AVE 1	MILWAUKEE, WI 53215-4830
CURRENT RESIDENT	2600 W HOLT AVE 2	MILWAUKEE, WI 53215-4830
CURRENT RESIDENT	2600 W HOLT AVE 3	MILWAUKEE, WI 53215-4830
CURRENT RESIDENT	2600 W HOLT AVE 4	MILWAUKEE, WI 53215-4830
Number of addresses: 64		
Radius: 250.0 feet and Center of Circle: 3404 S 27th ST		



Plan of Operation Supplement for Retail Alcohol Beverage License Application

OFFICE OF THE CITY CLERK LICENSE DIVISION
200 E. WELLS ST. ROOM 105, MILWAUKEE, WI 53202
(414) 286-2238 EMAIL: LICENSE@MILWAUKEE.GOV

Your application will be returned for failure to fill out this 4 page form completely and correctly, and submit the required Detailed Floor Plan as outlined on page 3.

Business Address: <u>3404 S 27TH ST</u>	Business Telephone Number: <u>(414) 672-3041</u>
Mailing Address: Identify the address where all correspondence from the License Division should be sent. Check (✓) one: <input checked="" type="checkbox"/> Same as Business Address <input type="checkbox"/> Same as Home Address (for Corp/LLC applicants, the Agent's Home Address) <input checked="" type="checkbox"/> Other as follows: <u>N103 W17263 WOOD BRIDGE CT GERMANTOWN</u> (include city/state/zip code) <u>53022</u>	
Business Internet/E-mail Address:	Business Fax Number:
Property Owner's Name: <u>KARAN DHILLON LLC</u>	Property Owner's Phone Number: <u>(414) 899-5578</u>
Property Owner's Address (include City, State, Zip Code): <u>3400 S 27TH ST, MILWAUKEE WI 53215</u>	
Are you filing this application of behalf of any person that may not be eligible for a license? <input type="checkbox"/> Yes <input checked="" type="checkbox"/> No If yes, list name and address:	
Will the agent, a partner or the individual licensee be conducting the day-to-day operations of the business? <input checked="" type="checkbox"/> Yes <input type="checkbox"/> No If no, list name and address of person who will:	
<small>Class B Applicants: If the agent, a partner or the individual licensee will not be conducting the day-to-day operations of the business, the person listed above must obtain a Class B Manager's license.</small>	
Does anyone else have money invested or any other interest in this business? <input type="checkbox"/> Yes <input checked="" type="checkbox"/> No If yes, explain:	
Have you made an agreement with anyone to repay any loan or any other payments based upon income from the business? <input type="checkbox"/> Yes <input checked="" type="checkbox"/> No If yes, list name and address:	
What types of business do you or will you conduct at this location? (check all that apply): (Other licenses/permits may be required to operate your business.) <input type="checkbox"/> Full Service Restaurant <input type="checkbox"/> Cafe/Coffee Shop <input type="checkbox"/> Bed & Breakfast <input type="checkbox"/> Grocery Store <input type="checkbox"/> Convenience Market <input type="checkbox"/> Bowling Center(Bowling Alley license required) <input type="checkbox"/> Billiard Center(Billiard Hall & Pool Table licenses required) <input type="checkbox"/> Comedy Club(Cabaret license required) <input type="checkbox"/> Catering(sales only allowed on the premises issued an alcohol beverage license) <input type="checkbox"/> Hotel <input type="checkbox"/> Indoor Golf Facility <input type="checkbox"/> Video Game Center-6 or more games(Video Game Center license required) <input type="checkbox"/> Night Club(Dance or Cabaret license required) <input type="checkbox"/> Veterans Club <input type="checkbox"/> Brew Pub <input type="checkbox"/> Tavern <input type="checkbox"/> Fraternal Club <input type="checkbox"/> Volleyball Court(Permanent Extension of Premises required) <input type="checkbox"/> Theater(Cabaret license required) <input type="checkbox"/> Wine Tasting Room <input type="checkbox"/> Private Sports Club <input checked="" type="checkbox"/> Liquor Store <input type="checkbox"/> Department Store <input type="checkbox"/> Drug Store <input type="checkbox"/> Gift Shop <input type="checkbox"/> Museum <input type="checkbox"/> Center for the Visual and Performing Arts(CTRPA & Cabaret licenses required)	
What other types of licenses or permits will you or do you hold at this location? (check all that apply): <input checked="" type="checkbox"/> Occupancy Permit(all businesses should apply at the Permit Desk) <input checked="" type="checkbox"/> Cigarette(apply at the License Division) <input checked="" type="checkbox"/> Food(apply at the Health Dept) <input type="checkbox"/> Gas Station <input type="checkbox"/> Extended Hours(apply at the License Division) <input type="checkbox"/> Other(s):	
If applying for a Class B or C license, what type of food service will you have at this location? (check all that apply) <input type="checkbox"/> None <input type="checkbox"/> Prepackaged Foods <input type="checkbox"/> Snacks <input type="checkbox"/> Appetizers <input type="checkbox"/> Catered Events <input type="checkbox"/> Full Meals - Hours of Food Service - From: To: (attach additional sheets as necessary)	
If applying for a Class B or C license, are you applying for "Service Bar Only"? <input type="checkbox"/> Yes <input type="checkbox"/> No <small>"Service Bar Only" means that customers <u>cannot</u> sit at the bar. Alcohol is served only to patrons seated at tables. No stools, chairs or other articles of furniture shall be placed at the service bar for patrons to sit upon.</small>	

What percentage of your total sales will be from the sales of alcohol beverages? 50 %

Is there at least 300 feet between the building and any church, school or hospital? ☐ Yes ☒ No

Do you have any future plans for other businesses, licenses or permits at this location? ☐ Yes ☒ No
If yes, explain:

Is this premises under construction? ☐ Yes ☒ No If yes, list estimated completion date:

Is this a franchise? ☐ Yes ☒ No

Is this premises currently licensed? ☒ Yes ☐ No If yes, list type of license: CLASS A LIQUOR

Is the current licensee operating? ☒ Yes ☐ No If no, list date closed:

HOURS OF OPERATION FOR ALCOHOL BEVERAGE SALES/SERVICE ONLY						
Day of the Week	Current Hours of Operation: (Does not apply to New Applicants)		Proposed Hours of Operation: (If same as the current hours, write "same")		Number of Customers expected each day	Class B Taverns: Age Restriction for each day (if over 21) (This is optional) If none, write "none"
	Open	Close	Open	Close		
Sunday			9 AM	9 PM	125	
Monday			9 AM	9 PM	100	
Tuesday			9 AM	9 PM	100	
Wednesday			9 AM	9 PM	100	
Thursday			9 AM	9 PM	100	
Friday			9 AM	9 PM	130	
Saturday			9 AM	9 PM	140	

Prohibited Hours of Operation: Class A: 9:00 PM to 8:00 AM
Class B/C: Monday thru Friday 2:00 AM – 6:00 AM; Class B/C: Saturday thru Sunday 2:30 AM – 6:00 AM

Legal Capacity/Occupancy of Premises: Number of Parking Spaces on the Premises:
(does not include Class A) (do not include street parking)
Call (414) 286-8211 if you have questions. (if none, write "0")

LITTER/GARBAGE:
What are your plans to keep the grounds clean (check all that apply): ☐ Sweep ☐ Pressure Wash
☒ Pick Up Litter ☐ Hired Maintenance ☐ Building Owner's Responsibility ☒ Garbage Cans Outside
☐ Other: _____

Who is responsible to keep the grounds clean? ☐ Licensee ☐ Building Owner ☒ Employees ☐ Hired Maintenance
☐ Other: _____

How often? ☒ Daily ☐ Weekly ☐ Other: _____

NOISE: How are noise issues addressed (check all that apply): ☐ Security ☒ Manager approaches customer(s)
☐ Call police ☐ Signs posted ☐ Other: _____

Briefly describe the type of business you plan to operate if granted a license (attach additional sheets as needed):

LIQUOR STORE

DETAILED FLOOR PLAN

Please read all instructions before preparing the floor plan.

- A detailed floor plan must be submitted with this application.
- Any application submitted without the detailed floor plan (including all required items as listed below) will be returned.
- Even if the premises has been previously licensed and a floor plan submitted, a new floor plan must be submitted with this application.
- The floor plan must be filed on 8 ½ x 11 inch sized paper.
- A separate sheet of paper must be filed for each floor where alcohol will be stored, displayed, sold, given away and/or consumed.
- Even if the basement is being used for alcohol storage only, a floor plan is still required for the basement.
- Handwritten plans are acceptable.
- Plans do not need to be architectural drawings and need not be to scale.

THE FLOOR PLAN MUST INCLUDE ALL OF THE FOLLOWING ITEMS:

1. ☐ Dimensions of the Premises and
2. ☐ Total Square Feet of the Premises (length x width = square feet)
3. ☐ Label all entrances and exits
4. ☐ Label all alcohol storage areas (coolers, etc.) and
5. ☐ Provide dimensions of all alcohol storage areas (length x width)
6. ☐ Label all alcohol display areas (behind the bar, shelves, etc.) and
7. ☐ Provide dimensions of all alcohol display areas (length x width)
8. ☐ Class B & C Applicants Only: Label all seating areas, bars, and food preparation areas (kitchen)
9. ☐ Class B & C Applicants Only: Label all outdoor areas used for the sale or service of alcohol beverages (for example, patios, beer gardens, sidewalk cafes) and
10. ☐ Class B & C Applicants Only: Provide dimensions of all outdoor areas used for the sale or service of alcohol beverages (length x width)
11. ☐ Label all parking areas on the premises (do not include street parking) (This is required even if the parking is shared, for example, a strip mall.) and
12. ☐ Provide dimensions of all parking areas available on the premises (length x width). The parking area(s) should be marked on the floor plan for the first floor showing the relation to the building.
13. ☐ Mark the North point (N ↑) on each page
14. ☐ Write the Date on each page
15. ☐ Write the Legal Entity Name (and Agent's Name if a corporation or LLC) on each page
16. ☐ Write the Trade (Business) Name on each page
17. ☐ Write the Premises address on each page

Change of Agent Applicants Only:

Have there been any changes to the floor plan since the last application was submitted? ☐ Yes ☐ No

If no, a new floor plan is not required. If yes, explain the change(s) _____
_____ and submit a new floor plan.

ALL NEW & TRANSFER APPLICANTS:

SUBMIT Proof of Ownership, Lease or Offer to Purchase the Building with this application.

A Lease or Offer to Purchase must:

- 1) be in the same legal entity name as that applying for the license
- 2) reflect the same address as the premises address on this application
- 3) reflect current dates and
- 4) be signed by the lessor/seller and leasee/buyer

Lease or Offer to Purchase may be contingent upon the license being granted.

Do you own or lease the building? Check one: Own ☐ Lease ☒

Who owns the fixtures (ie. Coolers, etc.)? LESSOR

If you are purchasing the stock and/or fixtures, what did you pay for them? \$ —

Total Amount Paid for the Business: \$ —

Amount Paid for the Goodwill of the Business: \$ 25000.00

Goodwill comprises the reputation and customer relationships of an existing business. If the price you pay for the business exceeds the fair market value of all of the rest of the assets of the business, the excess may be considered goodwill.

Have you made arrangements with the seller for payment of the personal property taxes? ☒ Yes ☐ No

IF YOU LEASE THE BUILDING, ANSWER THE FOLLOWING QUESTIONS:

Date lease begins: 01/01/2010 Expires: 12/31/2016

Monthly rental: \$ 3500.00

Do you have an option to renew the lease? ☒ Yes ☐ No

Does your lease allow for the assignment to another party without the consent of the owner? ☐ Yes ☒ No

For what length of time have you been guaranteed occupancy? (number of years) 7 YRS

In addition to paying monthly rental, will you have to pay anything additional to the owner of the building to guarantee performance of the lease? ☐ Yes ☒ No If yes, explain: _____

Does the present owner or occupant object to the granting of your license? ☐ Yes ☒ No

If yes, explain: _____

Subscribed and sworn to before me

this 10 day of November, 2007

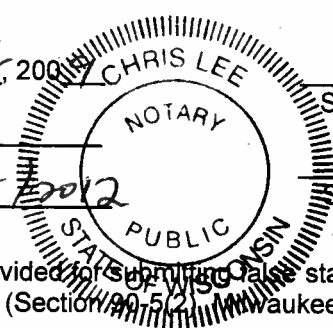

Notary Public, State of Wisconsin

My commission expires: 8/5/2012

Notary Seal must be affixed

Signature
Signature of Individual/Partner/Officer/Member

Signature of Partner/Officer/Member

Warning: Penalty provided for submitting false statements and affidavits with this application.
(Section 90.50, Milwaukee Code of Ordinances.)

Your application will be returned for failure to fill out this 4 page form completely and correctly, and submit the required Detailed Floor Plan as outlined on page 3.

GURU ISER & QUOK LLC.

Nov 16th 2009

NORTH SIDE

3404, 52 + 07
MIL WI 53215

1584' 58 FT
11/10/09

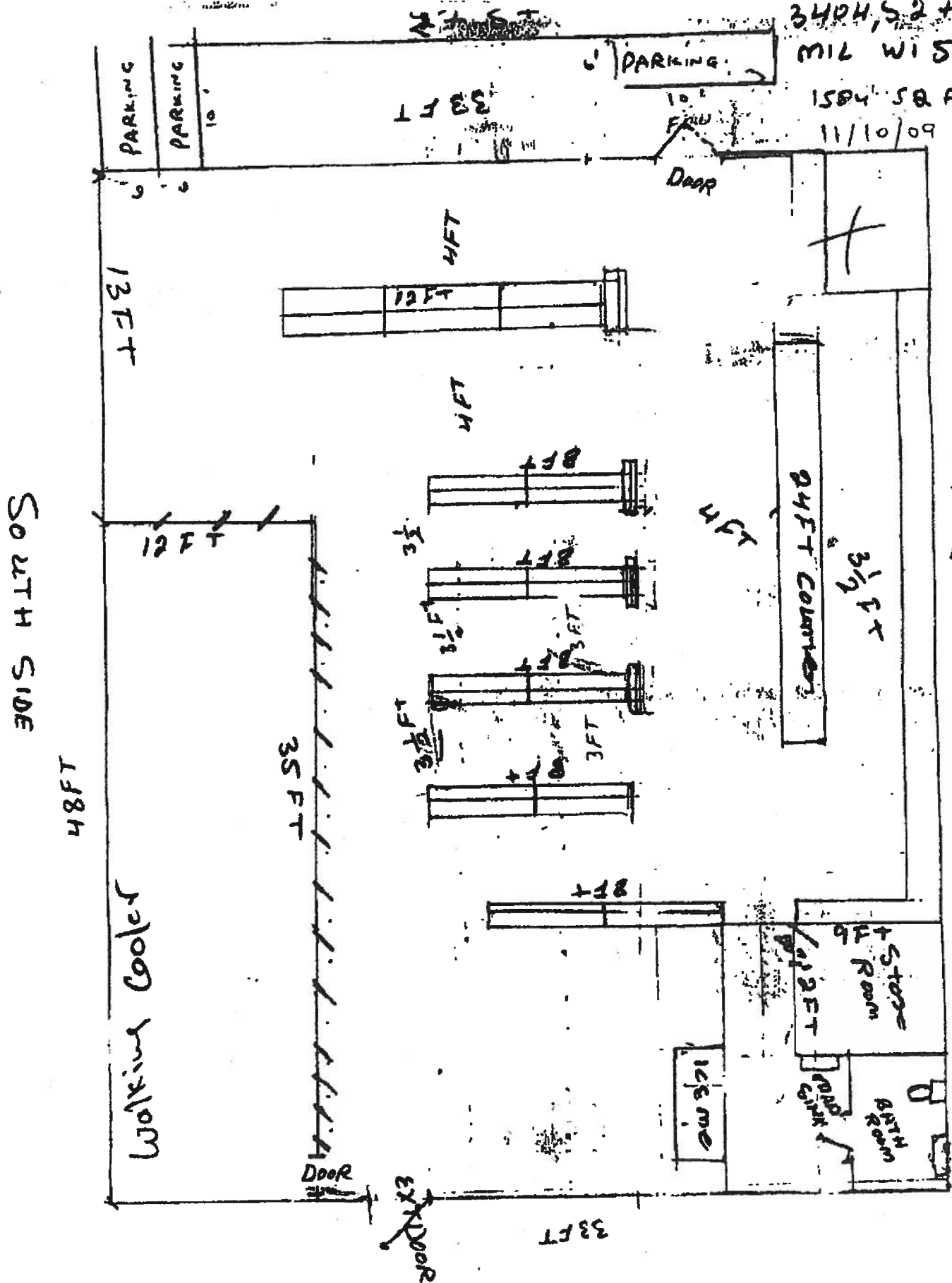

MILWAUKEE POLICE DEPARTMENT LICENSE REPORT

DATE OF FILING 11/10/2009

LICENSE TYPE ALQML LICENSE NUMBER 2797 NEW X RENEWAL OTHER WARD 11

ADD'L INFO: HAS BARTR 56178 / NEED CIG APP

CIG

APPLICANT BAJWA, KANWARJIT S

PARTNER:

ADDRESS: 17263 W WOODBRIDGE

CT N103

ADDRESS:

CITY: GERMANTOWN

CITY:

STATE: WI

ZIP: 53022

STATE:

ZIP:

PHONE: (262) 250-0433

DOB: 01/31/1943

PHONE:

DOB:

MAIDEN/OTHER:

BUSINESS: A J LIQUOR

PARTNER2

ADDRESS: 3404 S 27TH

ST

ADDRESS:

CITY: MILWAUKEE

CITY:

STATE: WI

ZIP: 53215

STATE:

ZIP:

PHONE: (414) 672-3041

PHONE:

DOB:

SPOUSE:

DOB:

BUILDING OWNER:

DOES APPLICANT HAVE INTEREST IN ANY OTHER CLASS 'A'/'B'/'C' PREMISES? N Y (Explain)LENGTH OF RESIDENCE AT ABOVE: 11 YRSIN STATE: 20 YRS

PREVIOUS ADDRESS:

CORPORATION NAME: GURU BEER & LIQUOR, LLC

STATE OF INCORPORATION:

DATE OF INCORPORATION:

CORPORATE OFFICERS:

NAME:

NAME:

ADDRESS:

ADDRESS:

CITY:

CITY:

STATE:

ZIP:

STATE:

ZIP:

PHONE:

DOB:

PHONE:

DOB:

OFFICE:

OFFICE:

NAME:

NAME:

ADDRESS:

ADDRESS:

CITY:

CITY:

STATE:

ZIP:

STATE:

ZIP:

PHONE:

DOB:

PHONE:

DOB:

OFFICE:

OFFICE:

***** POLICE USE ONLY *****

HAS APPLICANT BEEN DENIED A LICENSE IN THE PAST YEAR: N Y PREVIOUS PREMISES RECORD: N Y
EXPLAIN:PROOF OF LEASE OWNERSHIP/OFFER TO BUY: N Y N/ADOES APPLICANT HOLD ANY OTHER CITY LICENSES: N YTYPE AND NUMBER: BARTENDERA-NUMBER: A-206907 CHECKED WITH ID DIVISION: N Y11-12-09 KR PPL

ADDITIONAL INFORMATION:

TAXIINVESTIGATING OFFICER: KH

REVIEWED BY:

DATE:

DATE:

NOV 24 2009NOV 13 2009NOV 25 2009



**CITY OF MILWAUKEE
OFFICE OF THE CITY CLERK**

Monday, December 21, 2009

COMMITTEE MEETING NOTICE

AD 11

Samer T. Mustafa, Agt.
Mustafas, LLC
3944 S 51st St
Milwaukee, WI 53220

You are requested to attend a hearing which is to be held in Room 301-B, Third Floor, City Hall on:

Tuesday, January 05, 2010 at 9:45 AM

Regarding: Your Class 'A' Malt application as agent for "Mustafas, LLC" for "Sams Mini Mart" at 5126 W Howard Av.

There is a possibility that your application may be denied for the following reasons:

Neighborhood Objections to loitering, littering, loud music and noise, parking and traffic problems, drug and criminal activity, prostitution, trespassing, public urination, operation of the premises in such a manner that it creates a public nuisance, fights, vandalism, thefts and conduct which is detrimental to the health, safety, and welfare of the neighborhood.

<u>Notice for applicants with warrants or unpaid fines:</u>	Proof of warrant satisfaction or payment of fines must be submitted at the hearing on the above date and time. Failure to comply with this requirement may result in a delay of the granting/denial of your application.
--------------------------------------------------------------------	--------------------------------------------------------------------------------------------------------------------------------------------------------------------------------------------------------------------------

Failure to appear at this meeting may result in the denial of your application. You will be given an opportunity to speak on behalf of the application and to respond and challenge any charges or reasons given for the denial. No petitions can be accepted by the committee, unless the people who signed the petition are present at the committee hearing and willing to testify. You may present witnesses under oath and you may also confront and cross-examine opposing witnesses under oath. If you wish to do so and at your own expense, you may be accompanied by an attorney of your choosing to represent you at this hearing. If you have difficulty with the English language, you should bring an interpreter with you, at your own expense, so that you can answer questions and participate in your hearing.

You may examine the application file at this office during regular business hours prior to the hearing date. Inquiries regarding this matter may be directed to the person whose signature appears below.

Limited parking for persons attending meetings in City Hall is available at reduced rates (5 hour limit) at the Milwaukee Center on the southwest corner of East Kilbourn and North Water Street. Parking tickets must be validated in Room 205, (City Clerk's Office) or the first floor Information Booth in City Hall.

PLEASE NOTE: Upon reasonable notice, efforts will be made to accommodate the needs of disabled individuals through sign language interpreters or other auxiliary aids. For additional information or to request this service, contact the Council Services Division ADA Coordinator at (414) 286-2998, Fax - (414) 286-3456, TDD - (414) 286-2025.

RONALD D. LEONHARDT, CITY CLERK

By Rebecca N. Grill

Rebecca N. Grill
License Division Manager

If you have questions regarding this notice please contact the
License Division at (414) 286-2238.



Office of the City Clerk
License Division
Room 105, City Hall
200 E. Wells Street
Milwaukee, Wisconsin 53202

FORM CCL-156

Samer T. Mustafa, Agt.
Mustafas, LLC
5126 W. Howard Avenue
Milwaukee, WI 53220



Monday, December 21, 2009



Notice of Public Hearing

Samer T. Mustafa, Agt.
Sams Mini Mart at 5126 W Howard Av
Class 'A' Malt application

Tuesday, January 05, 2010 at 9:45 AM

To Whom it may concern:

Class 'A' Malt application for Sams Mini Mart at 5126 W Howard Av has been made by the above named applicant. This requires approval from the Licenses Committee and the Common Council of the City of Milwaukee. The hearing before the Licenses Committee will take place on 1/5/2010 at 9:45 AM, in Room 301-B, Third Floor, City Hall, 200 East Wells Street. If you wish, you may provide testimony at the hearing regarding the request; see below for further information. You are not required to attend the hearing. Once the Licenses Committee makes its recommendation, this recommendation is forwarded to the full Common Council for approval at its next regularly scheduled hearing. Please review the information below and if you have further questions regarding this process, please contact the License Division at (414) 286-2238.

Important details for those wishing to provide information for the Licenses Committee to consider when making its recommendation:

1. The license application is scheduled to be heard at the above time. Due to other hearings running longer than scheduled, you may have to wait some time to provide your testimony.
2. You must appear in person and testify as to matters that you have personally experienced or seen. (You cannot provide testimony for your neighbor, parent or anyone else; this is considered hearsay and cannot be considered by the committee.)
3. No letters or petitions can be accepted by the committee (unless the person who wrote the letter or the persons who signed the petition are present at the committee hearing and willing to testify).
4. Persons opposed to the license application are given the opportunity to testify first; supporters may testify after the opponents have finished.
5. When you are called to testify, you will be sworn in and asked to give your name, and address. (If your first and/or last names are uncommon please spell them.)
6. You may then provide testimony.
 - a. Include only information relating to the above license application.
 - b. Include only information you have personally witnessed or seen.
 - c. Provide concise and relevant information detailing how this business has affected or may affect the peaceful enjoyment of your neighborhood.
 - d. If by the time you have the opportunity to testify, the information you wish to share has already been provided to the committee, you may state that you agree with the previous testimony. Redundant or repetitive testimony will not assist the committee in making its recommendation.
7. After giving your testimony, the members of the Licenses Committee and the licensee may ask questions regarding the testimony you have given or other factors relating to the license application.
8. Business competition is not a valid basis for denial or non-renewal of a license.

Please Note:
Attendance is not required.

RESIDENT	MAIL ADDRESS	CITY AND ZIP CODE
CURRENT RESIDENT	5009 W VAN BECK AVE	MILWAUKEE, WI 53220-2752
CURRENT RESIDENT	5025 W CRAWFORD AVE	MILWAUKEE, WI 53220-2006
CURRENT RESIDENT	5027 W CRAWFORD AVE	MILWAUKEE, WI 53220-2006
CURRENT RESIDENT	5100A W HOWARD AVE	MILWAUKEE, WI 53220-2068
CURRENT RESIDENT	5201 W HOWARD AVE 1	MILWAUKEE, WI 53220-2066
CURRENT RESIDENT	5201 W HOWARD AVE 2	MILWAUKEE, WI 53220-2066
CURRENT RESIDENT	5201 W HOWARD AVE 3	MILWAUKEE, WI 53220-2066
CURRENT RESIDENT	5201 W HOWARD AVE 4	MILWAUKEE, WI 53220-2066
CURRENT RESIDENT	5202 W HOWARD AVE	MILWAUKEE, WI 53220-2029
CURRENT RESIDENT	5208 W HOWARD AVE	MILWAUKEE, WI 53220-2029
CURRENT RESIDENT	5209 W HOWARD AVE	MILWAUKEE, WI 53220-2028
CURRENT RESIDENT	5214 W HOWARD AVE	MILWAUKEE, WI 53220-2029
CURRENT RESIDENT	5219 W HOWARD AVE 1	MILWAUKEE, WI 53220-2028
CURRENT RESIDENT	5219 W HOWARD AVE 2	MILWAUKEE, WI 53220-2028
CURRENT RESIDENT	5219 W HOWARD AVE 3	MILWAUKEE, WI 53220-2028
CURRENT RESIDENT	5219 W HOWARD AVE 4	MILWAUKEE, WI 53220-2028
CURRENT RESIDENT	5220 W HOWARD AVE	MILWAUKEE, WI 53220-2029
CURRENT RESIDENT	5224 W HOWARD AVE	MILWAUKEE, WI 53220-2029
CURRENT RESIDENT	5231 W HOWARD AVE	MILWAUKEE, WI 53220-2028
CURRENT RESIDENT	5138 W NORWICH ST	MILWAUKEE, WI 53220-2615
CURRENT RESIDENT	5144 W NORWICH ST	MILWAUKEE, WI 53220-2615
CURRENT RESIDENT	5152 W NORWICH ST	MILWAUKEE, WI 53220-2615
CURRENT RESIDENT	5200 W NORWICH ST	MILWAUKEE, WI 53220-2617
CURRENT RESIDENT	5208 W NORWICH ST	MILWAUKEE, WI 53220-2617
CURRENT RESIDENT	5209 W NORWICH ST	MILWAUKEE, WI 53220-2616
CURRENT RESIDENT	5215 W NORWICH ST	MILWAUKEE, WI 53220-2616
CURRENT RESIDENT	5216 W NORWICH ST	MILWAUKEE, WI 53220-2617
CURRENT RESIDENT	5224 W NORWICH ST	MILWAUKEE, WI 53220-2617
CURRENT RESIDENT	5227 W NORWICH ST	MILWAUKEE, WI 53220-2616
CURRENT RESIDENT	5232 W NORWICH ST	MILWAUKEE, WI 53220-2617
CURRENT RESIDENT	3803 S 50TH ST	MILWAUKEE, WI 53220-2001
CURRENT RESIDENT	3809 S 50TH ST	MILWAUKEE, WI 53220-2001
CURRENT RESIDENT	3815 S 50TH ST	MILWAUKEE, WI 53220-2001
CURRENT RESIDENT	3823 S 50TH ST	MILWAUKEE, WI 53220-2001
CURRENT RESIDENT	3829 S 50TH ST	MILWAUKEE, WI 53220-2001
CURRENT RESIDENT	3835 S 50TH ST	MILWAUKEE, WI 53220-2001
CURRENT RESIDENT	3841 S 50TH ST	MILWAUKEE, WI 53220-2001
CURRENT RESIDENT	3847 S 50TH ST	MILWAUKEE, WI 53220-2001
CURRENT RESIDENT	3924 S 50TH ST	MILWAUKEE, WI 53220-2771
CURRENT RESIDENT	3801 S 51ST ST	MILWAUKEE, WI 53220-2021
CURRENT RESIDENT	3807 S 51ST ST	MILWAUKEE, WI 53220-2021
CURRENT RESIDENT	3810 S 51ST ST	MILWAUKEE, WI 53220-2022
CURRENT RESIDENT	3815 S 51ST ST	MILWAUKEE, WI 53220-2021
CURRENT RESIDENT	3816 S 51ST ST	MILWAUKEE, WI 53220-2022
CURRENT RESIDENT	3821 S 51ST ST	MILWAUKEE, WI 53220-2021
CURRENT RESIDENT	3823 S 51ST ST	MILWAUKEE, WI 53220-2021
CURRENT RESIDENT	3824 S 51ST ST	MILWAUKEE, WI 53220-2022
CURRENT RESIDENT	3829 S 51ST ST	MILWAUKEE, WI 53220-2021
CURRENT RESIDENT	3832 S 51ST ST	MILWAUKEE, WI 53220-2022
CURRENT RESIDENT	3837 S 51ST ST	MILWAUKEE, WI 53220-2021
CURRENT RESIDENT	3840 S 51ST ST	MILWAUKEE, WI 53220-2022

CURRENT RESIDENT	3845 S 51ST ST	MILWAUKEE, WI 53220-2021
CURRENT RESIDENT	3846 S 51ST ST	MILWAUKEE, WI 53220-2022
CURRENT RESIDENT	3851 S 51ST ST	MILWAUKEE, WI 53220-2021
CURRENT RESIDENT	3857 S 51ST ST	MILWAUKEE, WI 53220-2021
CURRENT RESIDENT	3800 S 52ND ST	MILWAUKEE, WI 53220-2024
CURRENT RESIDENT	3805 S 52ND ST	MILWAUKEE, WI 53220-2023
CURRENT RESIDENT	3806 S 52ND ST	MILWAUKEE, WI 53220-2024
CURRENT RESIDENT	3813 S 52ND ST	MILWAUKEE, WI 53220-2023
CURRENT RESIDENT	3814 S 52ND ST	MILWAUKEE, WI 53220-2024
CURRENT RESIDENT	3819 S 52ND ST	MILWAUKEE, WI 53220-2023
CURRENT RESIDENT	3822 S 52ND ST	MILWAUKEE, WI 53220-2024
CURRENT RESIDENT	3825 S 52ND ST	MILWAUKEE, WI 53220-2023
CURRENT RESIDENT	3828 S 52ND ST	MILWAUKEE, WI 53220-2024
CURRENT RESIDENT	3829 S 52ND ST	MILWAUKEE, WI 53220-2023
CURRENT RESIDENT	3833 S 52ND ST	MILWAUKEE, WI 53220-2023
CURRENT RESIDENT	3834 S 52ND ST	MILWAUKEE, WI 53220-2024
CURRENT RESIDENT	3838 S 52ND ST	MILWAUKEE, WI 53220-2024
CURRENT RESIDENT	3839 S 52ND ST	MILWAUKEE, WI 53220-2023
CURRENT RESIDENT	3845 S 52ND ST	MILWAUKEE, WI 53220-2023
CURRENT RESIDENT	3846 S 52ND ST	MILWAUKEE, WI 53220-2024
CURRENT RESIDENT	3854 S 52ND ST	MILWAUKEE, WI 53220-2024
CURRENT RESIDENT	3857A S 52ND ST	MILWAUKEE, WI 53220-2023
CURRENT RESIDENT	3857 S 52ND ST	MILWAUKEE, WI 53220-2023
CURRENT RESIDENT	3800 S 53RD ST	MILWAUKEE, WI 53220-2037
CURRENT RESIDENT	3808 S 53RD ST	MILWAUKEE, WI 53220-2037
CURRENT RESIDENT	3812 S 53RD ST	MILWAUKEE, WI 53220-2037
CURRENT RESIDENT	3818 S 53RD ST	MILWAUKEE, WI 53220-2037
CURRENT RESIDENT	3822A S 53RD ST	MILWAUKEE, WI 53220-2037
CURRENT RESIDENT	3822 S 53RD ST	MILWAUKEE, WI 53220-2037
CURRENT RESIDENT	3828 S 53RD ST	MILWAUKEE, WI 53220-2037
CURRENT RESIDENT	3834 S 53RD ST	MILWAUKEE, WI 53220-2037
CURRENT RESIDENT	3838 S 53RD ST	MILWAUKEE, WI 53220-2037
CURRENT RESIDENT	3844 S 53RD ST	MILWAUKEE, WI 53220-2037
CURRENT RESIDENT	3850 S 53RD ST	MILWAUKEE, WI 53220-2037
CURRENT RESIDENT	3854 S 53RD ST	MILWAUKEE, WI 53220-2037
CURRENT RESIDENT	3868 S 53RD ST	MILWAUKEE, WI 53220-2037
CURRENT RESIDENT	3914 S 53RD ST	MILWAUKEE, WI 53220-2610
CURRENT RESIDENT	3920 S 53RD ST	MILWAUKEE, WI 53220-2610
CURRENT RESIDENT	3928 S 53RD ST	MILWAUKEE, WI 53220-2610
CURRENT RESIDENT	3934 S 53RD ST	MILWAUKEE, WI 53220-2610
CURRENT RESIDENT	3942 S 53RD ST	MILWAUKEE, WI 53220-2610



Plan of Operation Supplement for Retail Alcohol Beverage License Application

OFFICE OF THE CITY CLERK LICENSE DIVISION
200 E. WELLS ST. ROOM 105, MILWAUKEE, WI 53202
(414) 286-2238 EMAIL: LICENSE@MILWAUKEE.GOV

Your application will be returned for failure to fill out this 4 page form completely and correctly, and submit the required Detailed Floor Plan as outlined on page 3.

Business Address: 5126 W Howard Ave Milw WI. 53220		Business Telephone Number: 414-543-1664	
Mailing Address: Identify the address where all correspondence from the License Division should be sent. Check (✓) one: <input checked="" type="checkbox"/> Same as Business Address <input type="checkbox"/> Same as Home Address (for Corp/LLC applicants, the Agent's Home Address) <input type="checkbox"/> Other as follows: _____ (include city/state/zip code)			
Business Internet/E-mail Address:		Business Fax Number:	
Property Owner's Name: TIAN INVESTMENTS LLC		Property Owner's Phone Number: 414 817 8766	
Property Owner's Address (include City, State, Zip Code): 5040 S. 68th ST. GREENFIELD WI 53220			
Are you filing this application of behalf of any person that may not be eligible for a license? <input type="checkbox"/> Yes <input checked="" type="checkbox"/> No If yes, list name and address:			
Will the agent, a partner or the individual licensee be conducting the day-to-day operations of the business? <input checked="" type="checkbox"/> Yes <input type="checkbox"/> No If no, list name and address of person who will: _____			
<small>Class B Applicants: If the agent, a partner or the individual licensee will not be conducting the day-to-day operations of the business, the person listed above must obtain a Class B Manager's license.</small>			
Does anyone else have money invested or any other interest in this business? <input type="checkbox"/> Yes <input checked="" type="checkbox"/> No If yes, explain:			
Have you made an agreement with anyone to repay any loan or any other payments based upon income from the business? <input type="checkbox"/> Yes <input checked="" type="checkbox"/> No If yes, list name and address:			
What types of business do you or will you conduct at this location? (check all that apply): (Other licenses/permits may be required to operate your business.) <input type="checkbox"/> Full Service Restaurant <input type="checkbox"/> Cafe/Coffee Shop <input type="checkbox"/> Bed & Breakfast <input type="checkbox"/> Grocery Store <input checked="" type="checkbox"/> Convenience Market <input type="checkbox"/> Bowling Center(Bowling Alley license required) <input type="checkbox"/> Billiard Center(Billiard Hall & Pool Table licenses required) <input type="checkbox"/> Comedy Club(Cabaret license required) <input type="checkbox"/> Catering(sales only allowed on the premises issued an alcohol beverage license) <input type="checkbox"/> Hotel <input type="checkbox"/> Indoor Golf Facility <input type="checkbox"/> Video Game Center-6 or more games(Video Game Center license required) <input type="checkbox"/> Night Club(Dance or Cabaret license required) <input type="checkbox"/> Veterans Club <input type="checkbox"/> Brew Pub <input type="checkbox"/> Tavern <input type="checkbox"/> Fraternal Club <input type="checkbox"/> Volleyball Court(Permanent Extension of Premises required) <input type="checkbox"/> Theater(Cabaret license required) <input type="checkbox"/> Wine Tasting Room <input type="checkbox"/> Private Sports Club <input type="checkbox"/> Liquor Store <input type="checkbox"/> Department Store <input type="checkbox"/> Drug Store <input type="checkbox"/> Gift Shop <input type="checkbox"/> Museum <input type="checkbox"/> Center for the Visual and Performing Arts(CTRPA & Cabaret licenses required)			
What other types of licenses or permits will you or do you hold at this location? (check all that apply): <input checked="" type="checkbox"/> Occupancy Permit(all businesses should apply at the Permit Desk) <input checked="" type="checkbox"/> Cigarette(apply at the License Division) <input checked="" type="checkbox"/> Food(apply at the Health Dept) <input type="checkbox"/> Gas Station <input type="checkbox"/> Extended Hours(apply at the License Division) <input type="checkbox"/> Other(s): _____			
If applying for a Class B or C license, what type of food service will you have at this location? (check all that apply) <input type="checkbox"/> None <input checked="" type="checkbox"/> Prepackaged Foods <input checked="" type="checkbox"/> Snacks <input type="checkbox"/> Appetizers <input type="checkbox"/> Catered Events <input type="checkbox"/> Full Meals - Hours of Food Service - From: _____ To: _____ (attach additional sheets as necessary)			
If applying for a Class B or C license, are you applying for "Service Bar Only"? <input type="checkbox"/> Yes <input type="checkbox"/> No <small>"Service Bar Only" means that customers <u>cannot</u> sit at the bar. Alcohol is served only to patrons seated at tables. No stools, chairs or other articles of furniture shall be placed at the service bar for patrons to sit upon.</small>			

What percentage of your total sales will be from the sales of alcohol beverages? 25 %

Is there at least 300 feet between the building and any church, school or hospital? ☐ Yes ☒ No

Do you have any future plans for other businesses, licenses or permits at this location? ☐ Yes ☒ No
If yes, explain:

Is this premises under construction? ☐ Yes ☒ No If yes, list estimated completion date:

Is this a franchise? ☐ Yes ☒ No

Is this premises currently licensed? ☐ Yes ☒ No If yes, list type of license:

Is the current licensee operating? ☐ Yes ☐ No If no, list date closed:

HOURS OF OPERATION FOR ALCOHOL BEVERAGE SALES/SERVICE ONLY

Day of the Week	Current Hours of Operation: (Does not apply to New Applicants)		Proposed Hours of Operation: (If same as the current hours, write "same")		Number of Customers expected each day	Class B Taverns: Age Restriction for each day (if over 21) (This is optional) If none, write "none"
	Open	Close	Open	Close		
Sunday	9am	9pm	9am	9pm	100	
Monday	//	//	//	//	//	
Tuesday	//	//	//	//	//	
Wednesday	//	//	//	//	//	
Thursday	//	//	//	//	//	
Friday	//	//	//	//	150	
Saturday	//	//	//	//	//	

Prohibited Hours of Operation: Class A: 9:00 PM to 8:00 AM

Class B/C: Monday thru Friday 2:00 AM – 6:00 AM; Class B/C: Saturday thru Sunday 2:30 AM – 6:00 AM

Legal Capacity/Occupancy of Premises:
(does not include Class A)
Call (414) 286-8211 if you have questions.

Number of Parking Spaces on the Premises:
(do not include street parking)
(if none, write "0")

LITTER/GARBAGE:

What are your plans to keep the grounds clean (check all that apply): ☒ Sweep ☐ Pressure Wash

☒ Pick Up Litter ☐ Hired Maintenance ☐ Building Owner's Responsibility ☒ Garbage Cans Outside

☐ Other: _____

Who is responsible to keep the grounds clean? ☒ Licensee ☐ Building Owner ☒ Employees ☐ Hired Maintenance

☐ Other: _____

How often? ☒ Daily ☐ Weekly ☐ Other: _____

NOISE: How are noise issues addressed (check all that apply): ☒ Security ☒ Manager approaches customer(s)

☒ Call police ☒ Signs posted ☐ Other: _____

Briefly describe the type of business you plan to operate if granted a license (attach additional sheets as needed):

Neighborhood Convenience Mart

DETAILED FLOOR PLAN

Please read all instructions before preparing the floor plan.

- A detailed floor plan must be submitted with this application.
- Any application submitted without the detailed floor plan (including all required items as listed below) will be returned.
- Even if the premises has been previously licensed and a floor plan submitted, a new floor plan must be submitted with this application.
- The floor plan must be filed on 8 ½ x 11 inch sized paper.
- A separate sheet of paper must be filed for each floor where alcohol will be stored, displayed, sold, given away and/or consumed.
- Even if the basement is being used for alcohol storage only, a floor plan is still required for the basement.
- Handwritten plans are acceptable.
- Plans do not need to be architectural drawings and need not be to scale.

THE FLOOR PLAN MUST INCLUDE ALL OF THE FOLLOWING ITEMS:

1. ☐ Dimensions of the Premises and
2. ☐ Total Square Feet of the Premises (length x width = square feet)
3. ☐ Label all entrances and exits
4. ☐ Label all alcohol storage areas (coolers, etc.) and
5. ☐ Provide dimensions of all alcohol storage areas (length x width)
6. ☐ Label all alcohol display areas (behind the bar, shelves, etc.) and
7. ☐ Provide dimensions of all alcohol display areas (length x width)
8. ☐ Class B & C Applicants Only: Label all seating areas, bars, and food preparation areas (kitchen)
9. ☐ Class B & C Applicants Only: Label all outdoor areas used for the sale or service of alcohol beverages (for example, patios, beer gardens, sidewalk cafes) and
10. ☐ Class B & C Applicants Only: Provide dimensions of all outdoor areas used for the sale or service of alcohol beverages (length x width)
11. ☐ Label all parking areas on the premises (do not include street parking) (This is required even if the parking is shared, for example, a strip mall.) and
12. ☐ Provide dimensions of all parking areas available on the premises (length x width). The parking area(s) should be marked on the floor plan for the first floor showing the relation to the building.
13. ☐ Mark the North point (N ↑) on each page
14. ☐ Write the Date on each page
15. ☐ Write the Legal Entity Name (and Agent's Name if a corporation or LLC) on each page
16. ☐ Write the Trade (Business) Name on each page
17. ☐ Write the Premises address on each page

Change of Agent Applicants Only:

Have there been any changes to the floor plan since the last application was submitted? ☐ Yes ☐ No
 If no, a new floor plan is not required. If yes, explain the change(s) _____
 _____ and submit a new floor plan.

ALL NEW & TRANSFER APPLICANTS:

SUBMIT Proof of Ownership, Lease or Offer to Purchase the Building with this application.

A Lease or Offer to Purchase must:

- 1) be in the same legal entity name as that applying for the license
- 2) reflect the same address as the premises address on this application
- 3) reflect current dates and
- 4) be signed by the lessor/seller and leasee/buyer

Lease or Offer to Purchase may be contingent upon the license being granted.

Do you own or lease the building? Check one: Own ☐ Lease ☒

Who owns the fixtures (ie. Coolers, etc.)? Applicant

If you are purchasing the stock and/or fixtures, what did you pay for them? \$ N/A

Total Amount Paid for the Business: \$ N/A

Amount Paid for the Goodwill of the Business: \$ N/A

Goodwill comprises the reputation and customer relationships of an existing business. If the price you pay for the business exceeds the fair market value of all of the rest of the assets of the business, the excess may be considered goodwill.

Have you made arrangements with the seller for payment of the personal property taxes? ☒ Yes ☐ No

IF YOU LEASE THE BUILDING, ANSWER THE FOLLOWING QUESTIONS:

Date lease begins: 9-1-09 Expires: 2-28-10

Monthly rental: \$ 800.-

Do you have an option to renew the lease? ☒ Yes ☐ No

Does your lease allow for the assignment to another party without the consent of the owner? ☐ Yes ☒ No

For what length of time have you been guaranteed occupancy? (number of years) 5 1/2 yrs.

In addition to paying monthly rental, will you have to pay anything additional to the owner of the building to guarantee performance of the lease? ☐ Yes ☒ No If yes, explain: _____

Does the present owner or occupant object to the granting of your license? ☐ Yes ☒ No

If yes, explain: _____

Subscribed and sworn to before me

this 16th day of Nov

Notary Public, State of Wisconsin

My commission expires: 11/03/10

Notary Seal must be affixed

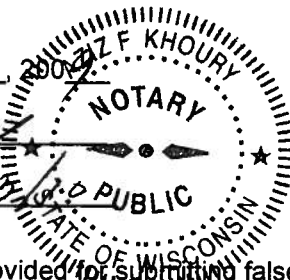

Sam M. Khoury
Signature of Individual/Partner/Officer/Member

Signature of Partner/Officer/Member

Warning: Penalty provided for submitting false statements and affidavits with this application.
 (Section 90-5(2), Milwaukee Code of Ordinances.)

Your application will be returned for failure to fill out this 4 page form completely and correctly, and submit the required Detailed Floor Plan as outlined on page 3.

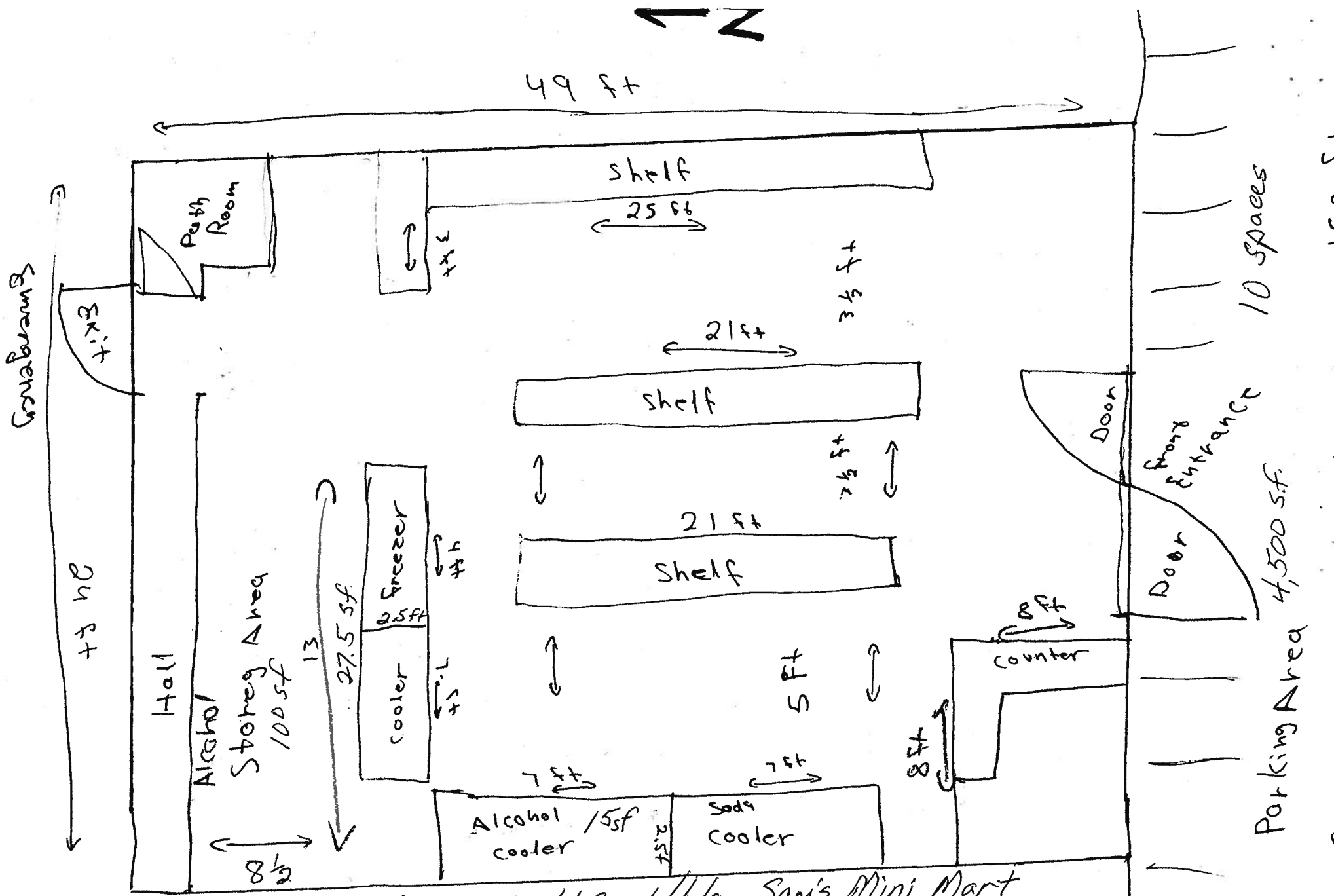

Store Total Square Footage
1176sf

MUSTAFAS LLC d/b/a Sam's Mini Mart
5126 W HOWARD AVE
MILWAUKEE, WI. 53220
11-16-2009

Samir Mustafa
Member: Samir Mustafa

MILWAUKEE POLICE DEPARTMENT LICENSE REPORT

DATE OF FILING 11/16/2009

* LICENSE TYPE AMALT LICENSE NUMBER 5307 NEW X RENEWAL OTHER WARD 11
ADD'L INFO: HAS BARTR 53494 & CIG 20819

CIG

APPLICANT MUSTAFA, SAMER T

PARTNER:

ADDRESS: 3944 S 51ST

ST

ADDRESS:

CITY: MILWAUKEE

CITY:

STATE: WI

ZIP: 53220

STATE:

ZIP:

PHONE: (414) 379-0489

DOB: 06/15/1977

PHONE:

DOB:

MAIDEN/OTHER:

BUSINESS: SAMS MINI MART

PARTNER2

ADDRESS: 5126

W HOWARD

AV

ADDRESS:

CITY: MILWAUKEE

CITY:

STATE: WI

ZIP: 53220

STATE:

ZIP:

PHONE: (414) 543-1664

PHONE:

DOB:

SPOUSE:

DOB:

BUILDING OWNER:

DOES APPLICANT HAVE INTEREST IN ANY OTHER CLASS 'A'/'B'/'C' PREMISES? ☒ Y (Explain)

LENGTH OF RESIDENCE AT ABOVE: 3 YRS

IN STATE: 2 YRS

PREVIOUS ADDRESS:

CORPORATION NAME: MUSTAFAS, LLC

STATE OF INCORPORATION:

DATE OF INCORPORATION:

CORPORATE OFFICERS:

NAME:

NAME:

ADDRESS:

ADDRESS:

CITY:

CITY:

STATE:

ZIP:

STATE:

ZIP:

PHONE:

DOB:

PHONE:

DOB:

OFFICE:

OFFICE:

NAME:

NAME:

ADDRESS:

ADDRESS:

CITY:

CITY:

STATE:

ZIP:

STATE:

ZIP:

PHONE:

DOB:

PHONE:

DOB:

OFFICE:

OFFICE:

* * * * * POLICE USE ONLY * * * * *

HAS APPLICANT BEEN DENIED A LICENSE IN THE PAST YEAR: ☒ Y PREVIOUS PREMISES RECORD: N Y
EXPLAIN:

PROOF OF LEASE OWNERSHIP/OFFER TO BUY: N Y N/A

DOES APPLICANT HOLD ANY OTHER CITY LICENSES: N

TYPE AND NUMBER: SEE ABOVE

A-NUMBER: A-24906 CHECKED WITH ID DIVISION: N

ADDITIONAL INFORMATION:

11-18-09 KR

INVESTIGATING OFFICER: *KL*

REVIEWED BY:

DATE: NOV 19 2009

DATE:

NOV 20 2009

NOV 24 2009



**CITY OF MILWAUKEE
OFFICE OF THE CITY CLERK**

Monday, December 21, 2009

COMMITTEE MEETING NOTICE

AD 06

Arlisa L. Gee
400 E Locust St
Milwaukee, WI 53212

You are requested to attend a hearing which is to be held in Room 301-B, Third Floor, City Hall on:

Tuesday, January 05, 2010 at 10:15 AM

Regarding: Your Class 'B' Tavern and Record Spin renewal application for "Steff's Bar & Lounge" at 400 E. Locust Av.

There is a possibility that your application may be denied for the following reasons:

See attached police report. Neighborhood Objections to loitering, littering, loud music and noise, parking and traffic problems, drug and criminal activity, prostitution, trespassing, public urination, fights, shootings, vandalism, thefts, overcapacity, operation of the premises in such a manner that it creates a public nuisance and conduct which is detrimental to the health, safety and welfare of the neighborhood.

Notice for applicants with warrants or unpaid fines: Proof of warrant satisfaction or payment of fines must be submitted at the hearing on the above date and time. Failure to comply with this requirement may result in a delay of the granting/denial of your application.

Failure to appear at this meeting may result in the denial of your application. You will be given an opportunity to speak on behalf of the application and to respond and challenge any charges or reasons given for the denial. No petitions can be accepted by the committee, unless the people who signed the petition are present at the committee hearing and willing to testify. You may present witnesses under oath and you may also confront and cross-examine opposing witnesses under oath. If you wish to do so and at your own expense, you may be accompanied by an attorney of your choosing to represent you at this hearing. If you have difficulty with the English language, you should bring an interpreter with you, at your own expense, so that you can answer questions and participate in your hearing.

You may examine the application file at this office during regular business hours prior to the hearing date. Inquiries regarding this matter may be directed to the person whose signature appears below.

Limited parking for persons attending meetings in City Hall is available at reduced rates (5 hour limit) at the Milwaukee Center on the southwest corner of East Kilbourn and North Water Street. Parking tickets must be validated in Room 205, (City Clerk's Office) or the first floor Information Booth in City Hall.

PLEASE NOTE: Upon reasonable notice, efforts will be made to accommodate the needs of disabled individuals through sign language interpreters or other auxiliary aids. For additional information or to request this service, contact the Council Services Division ADA Coordinator at (414) 286-2998, Fax - (414) 286-3456, TDD - (414) 286-2025.

RONALD D. LEONHARDT, CITY CLERK

By Rebecca N. Grill
Rebecca N. Grill
License Division Manager

If you have questions regarding this notice please contact the
License Division at (414) 286-2238.

MILWAUKEE POLICE DEPARTMENT LICENSE REPORT

DATE OF FILING 12/15/2009

LICENSE TYPE BTAVN LICENSE NUMBER 16350 NEW RENEWAL X OTHER WARD 06

ADD'L INFO: FILED LATE/NTPD & PUB NTPD

TAGA AMUSE CIG POOL RS TAGP
APPLICANT GEE,ARLISA L PARTNER:
ADDRESS: 5240 N 27TH ST ADDRESS:
CITY: MILWAUKEE CITY:
STATE: WI ZIP: 53209 STATE: ZIP:
PHONE: (414)462-8769 DOB: 03/20/1974 PHONE: DOB:
MAIDEN/OTHER:

BUSINESS: STEFF'S BAR AND LOUNGE PARTNER2
ADDRESS: 400 E LOCUST ST ADDRESS:
CITY: MILWAUKEE CITY:
STATE: WI ZIP: 53212 STATE: ZIP:
PHONE: (414)312-8863 PHONE: DOB:

SPOUSE: DOB: BUILDING OWNER:
DOES APPLICANT HAVE INTEREST IN ANY OTHER CLASS 'A'/'B'/'C' PREMISES? N Y (Explain)
LENGTH OF RESIDENCE AT ABOVE: IN STATE: PREVIOUS ADDRESS:

CORPORATION NAME:

STATE OF INCORPORATION:

DATE OF INCORPORATION:

CORPORATE OFFICERS:

NAME:		NAME:	
ADDRESS:		ADDRESS:	
CITY:		CITY:	
STATE:	ZIP:	STATE:	ZIP:
PHONE:	DOB:	PHONE:	DOB:
OFFICE:		OFFICE:	
NAME:		NAME:	
ADDRESS:		ADDRESS:	
CITY:		CITY:	
STATE:	ZIP:	STATE:	ZIP:
PHONE:	DOB:	PHONE:	DOB:
OFFICE:		OFFICE:	

* * * * * POLICE USE ONLY * * * * *

HAS APPLICANT BEEN DENIED A LICENSE IN THE PAST YEAR: N Y PREVIOUS PREMISES RECORD: N Y
EXPLAIN:

PROOF OF LEASE/OWNERSHIP/OFFER TO BUY: N Y N/A

DOES APPLICANT HOLD ANY OTHER CITY LICENSES: N Y TYPE AND NUMBER:

A-NUMBER: CHECKED WITH ID DIVISION: N Y

ADDITIONAL INFORMATION:

INVESTIGATING OFFICER: *KL*

DATE:

DEC 16 2009

REVIEWED BY:

DATE:

DEC 17 2009

MILWAUKEE POLICE DEPARTMENT

LICENSE INVESTIGATION UNIT

CRIMINAL RECORD/ORDINANCE VIOLATION/INCIDENTS SYNOPSIS

DATE: 12/16/09

LICENSE TYPE: BTAVN

NEW:

RENEWAL: X

No. 16350

Application Date: 12/15/09

Expiration Date:

License Location: 400 E Locust Street

Aldermanic District: 06

Business Name: Steff's Bar and Lounge

Licensee/Applicant: Gee, Arlisa L

(Last Name, First Name, MI)

Date of Birth: 03/20/74

Male:

Female:

Home Address: 5240 N 27th Street

City: Milwaukee

State: Wi

Zip Code: 53209

Home Phone: (414) 462-8769

This report is written by Police Officer Kristyn Kukowski, assigned to the License Investigation Unit, Days.

The Milwaukee Police Department's investigation regarding this application revealed the following:

1. On 06/18/09 at 12:09 am, Milwaukee police responded to a call for a Tavern Violation at 400 E Locust. Upon arrival, officers observed security standing at the door who allowed a patron in the bar with security locking the door once the patron was in. Officers attempted to gain entry by knocking and identifying themselves as police officers but were not allowed in. After several minutes of knocking on the door, security finally unlocked the door and allowed police to enter. Officers immediately found the bar to be overcapacity and spoke with the licensee Arlisa Gee. The bar was temporarily closed and a head count was conducted. The posted capacity was listed as 67 patrons and the final patron count was found to be 92. Citations were issued to Gee for Licensed Premises-Immediate Police Entry Required and Posting of Capacity Required.

Charge:	Posting of Occupancy Capacity Required Licensed Premises-Immediate Police Entry Required
Finding:	Guilty on both
Sentence:	Fined \$3,000 Fined \$150.00
Date:	08/28/09
Case:	09095688 09095687



Office of the City Clerk
License Division
Room 105, City Hall
200 E. Wells Street
Milwaukee, Wisconsin 53202

FORM CCL-156

Arlisa L. Gee
5240 N. 27th Street
Milwaukee, WI 53209



Monday, December 21, 2009



Notice of Public Hearing

Arlisa L. Gee

Steff's Bar & Lounge at 400 E Locust Av

Class 'B' Tavern and Record Spin renewal application

Tuesday, January 05, 2010 at 10:15 AM

To Whom it may concern:

Class 'B' Tavern and Record Spin renewal application for Steff's Bar & Lounge at 400 E Locust Av has been made by the above named applicant. This requires approval from the Licenses Committee and the Common Council of the City of Milwaukee. The hearing before the Licenses Committee will take place on 1/5/2010 at 10:15 AM, in Room 301-B, Third Floor, City Hall, 200 East Wells Street. If you wish, you may provide testimony at the hearing regarding the request; see below for further information. You are not required to attend the hearing. Once the Licenses Committee makes its recommendation, this recommendation is forwarded to the full Common Council for approval at its next regularly scheduled hearing. Please review the information below and if you have further questions regarding this process, please contact the License Division at (414) 286-2238.

Important details for those wishing to provide information for the Licenses Committee to consider when making its recommendation:

1. The license application is scheduled to be heard at the above time. Due to other hearings running longer than scheduled, you may have to wait some time to provide your testimony.
2. You must appear in person and testify as to matters that you have personally experienced or seen. (You cannot provide testimony for your neighbor, parent or anyone else; this is considered hearsay and cannot be considered by the committee.)
3. No letters or petitions can be accepted by the committee (unless the person who wrote the letter or the persons who signed the petition are present at the committee hearing and willing to testify).
4. Persons opposed to the license application are given the opportunity to testify first; supporters may testify after the opponents have finished.
5. When you are called to testify, you will be sworn in and asked to give your name, and address. (If your first and/or last names are uncommon please spell them.)
6. You may then provide testimony.
 - a. Include only information relating to the above license application.
 - b. Include only information you have personally witnessed or seen.
 - c. Provide concise and relevant information detailing how this business has affected or may affect the peaceful enjoyment of your neighborhood.
 - d. If by the time you have the opportunity to testify, the information you wish to share has already been provided to the committee, you may state that you agree with the previous testimony. Redundant or repetitive testimony will not assist the committee in making its recommendation.
7. After giving your testimony, the members of the Licenses Committee and the licensee may ask questions regarding the testimony you have given or other factors relating to the license application.
8. Business competition is not a valid basis for denial or non-renewal of a license.

Please Note:

Attendance is not required.

[illegible]

[illegible]

[illegible]

CURRENT RESIDENT	330A E LOCUST ST	MILWAUKEE, WI 53212-2525
CURRENT RESIDENT	330 E LOCUST ST	MILWAUKEE, WI 53212-2525
CURRENT RESIDENT	400A E LOCUST ST	MILWAUKEE, WI 53212-2526
CURRENT RESIDENT	408 E LOCUST ST	MILWAUKEE, WI 53212-2526
CURRENT RESIDENT	410 E LOCUST ST	MILWAUKEE, WI 53212-2526
CURRENT RESIDENT	416A E LOCUST ST	MILWAUKEE, WI 53212-2526
CURRENT RESIDENT	416 E LOCUST ST	MILWAUKEE, WI 53212-2526
CURRENT RESIDENT	418 E LOCUST ST	MILWAUKEE, WI 53212-2526
CURRENT RESIDENT	422 E LOCUST ST	MILWAUKEE, WI 53212-2526
CURRENT RESIDENT	428 E LOCUST ST 1	MILWAUKEE, WI 53212-2526
CURRENT RESIDENT	428 E LOCUST ST 2	MILWAUKEE, WI 53212-2526
CURRENT RESIDENT	428 E LOCUST ST	MILWAUKEE, WI 53212-2526
CURRENT RESIDENT	2914 N RICHARDS ST	MILWAUKEE, WI 53212-2442
CURRENT RESIDENT	2916 N RICHARDS ST	MILWAUKEE, WI 53212-2442
CURRENT RESIDENT	2918 N RICHARDS ST	MILWAUKEE, WI 53212-2442
CURRENT RESIDENT	2920 N RICHARDS ST	MILWAUKEE, WI 53212-2442
CURRENT RESIDENT	2924A N RICHARDS ST	MILWAUKEE, WI 53212-2442
CURRENT RESIDENT	2924 N RICHARDS ST	MILWAUKEE, WI 53212-2442
Number of addresses: 173		
Radius: 250.0 feet and Center of Circle: 400 E Locust ST		



PLAN OF OPERATION RENEWAL CERTIFICATION

OFFICE OF THE CITY CLERK-LICENSE DIVISION
200 E WELLS ST, ROOM 105, MILWAUKEE, WI 53202
(414) 286-2238 E-MAIL ADDRESS: LICENSE@MILWAUKEE.GOV
WWW.MILWAUKEE.GOV/LICENSE

RE: Class B Tavern located at 400 E LOCUST ST

► HOW TO CERTIFY PLAN OF OPERATION

Step 1. Review the attached plan of operation.

Attached for your review is a copy of the **Plan of Operation Supplement** (ccl-124d) that was submitted with the original or previous renewal license application.

Step 2. Identify any changes to plan of operation.

Indicate by checking the appropriate box in Question 1 in the column to the right whether there are any changes to the attached Plan of Operation.

If there are changes to the Plan of Operation, then you must also describe in the space provided on the back of this form the changes that will occur.

Step 3. Identify any changes to floor plan.

Indicate by checking the appropriate box in Question 2 whether there are any changes to the floor plan that was filed with the original or previous renewal license application. No copy of the floor plan is attached.

If there are changes to the floor plan, then file a new floor plan. Instructions related to filing floor plans are provided on the attached Plan of Operation.

Step 4. Identify any changes to age restriction.

Indicate by checking the appropriate box in Question 3 whether any age restriction is being established or amended.

If an age restriction is being established, or an existing age restriction is being amended, then describe in the space provided on the back of this form the age restriction or the changes thereto.

Step 5. Provide required notarized signature(s).

See Steps 8 and 9 of the **Alcohol Beverage License Renewal Information** sheet (ccl-119a) for information related to required signatures and notarizations.

Step 6. File certification with application.

Submit as part of the renewal application the Plan of Operation Renewal Certification and the attached copy of the Plan of Operation.

CERTIFICATION OF PLAN OF OPERATION

(1) ► ANY CHANGES TO PLAN OF OPERATION?

Check (√) one: ☒ No ☐ Yes

If Yes, then describe changes in the space provided on the back of this form.

(2) ► ANY CHANGES TO FLOOR PLAN?

Check (√) one: ☒ No ☐ Yes

If Yes, then describe the changes in the space provided on the back of this form, and file with the application a new floor plan highlighting all changes and providing the dimensions of any added spaces.

(3) ► ESTABLISHING OR CHANGING ANY AGE RESTRICTIONS?

Check (√) one: ☐ No ☒ Yes

If Yes, then describe age restriction, or changes thereto, in the space provided on the back of this form.

(4) ► PROVIDE NOTARIZED SIGNATURES

The undersigned, being duly sworn under oath, states that each of the above questions has been truthfully answered to the best of the knowledge of the signers.

► Chris Lee

Signature of Individual/1st Partner/Officer/Member

►

Signature of 2nd Partner/Officer/Member

Subscribed and sworn before me

See Steps 8 and 9 of the **Alcohol Beverage License Renewal Information** sheet (ccl-119a) for information related to required signatures and notarizations.

Step 6. File certification with application.

Submit as part of the renewal application the Plan of Operation Renewal Certification and the attached copy of the Plan of Operation.

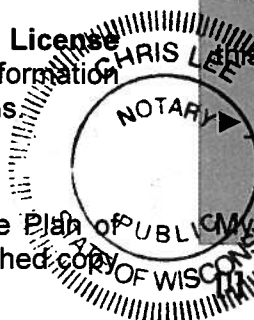

15 day of December, 2009

(Notary Public, State of Wisconsin)

My commission expires 8/5/2012

Notary Seal must be affixed.

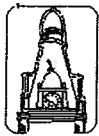

City
of
Milwaukee

Plan of Operation Supplement for Retail Alcohol Beverage License Application

OFFICE OF THE CITY CLERK LICENSE DIVISION
200 E. WELLS ST. ROOM 105, MILWAUKEE, WI 53202
(414) 286-2238 EMAIL: LICENSE@MILWAUKEE.GOV

ccl-124d (6-5-08)

Your application will be returned for failure to fill out this 4 page form completely and correctly, and submit the required Detailed Floor Plan as outlined on page 3.

Type of License applied for: <input type="checkbox"/> Class A <input checked="" type="checkbox"/> Class B <input type="checkbox"/> Class C	Type of Ownership Structure: <input checked="" type="checkbox"/> Individual <input type="checkbox"/> Partnership <input type="checkbox"/> Corporation <input type="checkbox"/> Limited Liability Company <input type="checkbox"/> Non Profit Organization	Name of Corporation, Limited Liability Company or Non Profit Organization: _____ State where Corporation, Limited Liability Company or Non Profit Organization was formed: _____ Year Corporation or Limited Liability Company was formed: _____ <small>*Please note: No license may be issued to a corporation or limited liability company that has not registered with the Wisconsin Department of Financial Institutions.</small>
Full Legal Name of Individual, Partners or Agent: <u>ArLisa Lynne Gee</u>		
Has Individual, Partners or Agent been known on official records by any other name(s)? <input type="checkbox"/> Yes <input checked="" type="checkbox"/> No If yes, list name(s): _____		
Address of Premises: <u>400 East Locust</u>		Business Telephone Number: <u>(414) 462-8769</u>
Business Mailing Address - ONLY if different from address of premises (incl de City, State, Zip Code): <u>(414) 462-8769</u>		
Business Internet/E-mail Address: _____		Business Fax Number: _____
Property Owner's Name: <u>Cartha Triggs</u>		Property Owner's Phone Number: <u>(414) 873-6428</u>
Property Owner's Address (include City, State, Zip Code): <u>P.O. Box 100381 Milwaukee, WI 53210</u>		
Are you taking out this application for anyone that may not be eligible for a license? <input type="checkbox"/> Yes <input checked="" type="checkbox"/> No If yes, list name and address: _____		
Will you be conducting the day-to-day operations of the business? <input checked="" type="checkbox"/> Yes <input type="checkbox"/> No If no, list name and address of person who will: _____		
<small>Class B Applicants: If you will not be conducting the day-to-day operations of the business, the person listed above must obtain a Class B Manager's license.</small>		
Does anyone else have money invested or any other interest in this business? <input type="checkbox"/> Yes <input checked="" type="checkbox"/> No If yes, explain: _____		
Have you made an agreement with anyone to repay any loan or any other payments based upon income from the business? <input type="checkbox"/> Yes <input checked="" type="checkbox"/> No If yes, list name and address: _____		
What types of business do you or will you conduct at this location? (check all that apply): <input type="checkbox"/> Full Service Restaurant <input type="checkbox"/> Bowling Center <input type="checkbox"/> Billiard Center <input type="checkbox"/> Comedy Club <input type="checkbox"/> Hotel <input type="checkbox"/> Indoor Golf Facility <input type="checkbox"/> Night Club(requires Dance or Cabaret license) <input type="checkbox"/> Veterans Club <input type="checkbox"/> Cafe/Coffee Shop <input type="checkbox"/> Brew Pub <input checked="" type="checkbox"/> Tavern <input type="checkbox"/> Fraternal Club <input type="checkbox"/> Bed & Breakfast <input type="checkbox"/> Volleyball Court <input type="checkbox"/> Theater <input type="checkbox"/> Wine Tasting Room <input type="checkbox"/> Grocery Store <input type="checkbox"/> Private Sports Club <input type="checkbox"/> Liquor Store <input type="checkbox"/> Department Store <input type="checkbox"/> Convenience Market <input type="checkbox"/> Center for the Visual and Performing Arts <input type="checkbox"/> Drug Store <input type="checkbox"/> Gift Shop <input type="checkbox"/> Museum		
What other types of licenses or permits will you or do you hold at this location? (check all that apply): <input checked="" type="checkbox"/> Cigarette <input type="checkbox"/> Food <input type="checkbox"/> Gas Station <input type="checkbox"/> Extended Hours License <input checked="" type="checkbox"/> Occupancy Permit <input type="checkbox"/> Other(s): _____		
If applying for a Class B or C license, what type of food service will you have at this location? (check all that apply) <input type="checkbox"/> None <input type="checkbox"/> Prepackaged Foods <input checked="" type="checkbox"/> Snacks <input type="checkbox"/> Appetizers <input checked="" type="checkbox"/> Catered Events <input type="checkbox"/> Full Meals - Hours of Food Service - From: _____ To: _____ (attach additional sheets as necessary)		
What percentage of your total sales will be from the sales of alcohol beverages? <u>95</u> %		

Is there at least 300 feet between the building and any church, school or hospital? ☒ Yes ☐ No

Do you have any future plans for other businesses, licenses or permits at this location? ☐ Yes ☒ No

If yes, explain:

Is this premises under construction? ☐ Yes ☒ No If yes, list estimated completion date:

Is this a franchise? ☐ Yes ☒ No

Is this premises currently licensed? ☐ Yes ☒ No If yes, list type of license: *x Class B tavern*

Is the current licensee operating? ☐ Yes ☒ No If no, list date closed:

HOURS OF OPERATION FOR ALCOHOL BEVERAGE SALES/SERVICE ONLY

Day of the Week	Current Hours of Operation: (Does not apply to New Applicants)		Proposed Hours of Operation: (If same as the current hours, write "same")		Number of Customers expected each day	Class B Taverns: Age Distinction for each day (if no age distinction, write "none")
	Open	Close	Open	Close		
Sunday			6:AM	2:AM	75	21 years
Monday			6:AM	2:AM	75	21 years
Tuesday			6:AM	2:AM	75	21 years
Wednesday			6:AM	2:AM	75	21 years
Thursday			6:AM	2:AM	75	21 years
Friday			6:AM	2:AM	75	25 years
Saturday			6:AM	2:30AM	75	25 years

Prohibited Hours of Operation: Class A: 9:00 PM to 8:00 AM

Class B/C: Monday thru Friday 2:00 AM – 6:00 AM; Class B/C: Saturday thru Sunday 2:30 AM – 6:00 AM

Legal Capacity/Occupancy of Premises: 50-75
(does not include Class A)

Call (414) 286-8211 if you have questions.

Number of Parking Spaces on the Premises: 0
(do not include street parking)
(if none, write "0")

LITTER/GARBAGE: What are your plans to keep the grounds clean (check all that apply): ☐ Sweep

☐ Pressure Wash ☒ Pick Up Litter ☒ Hire Maintenance ☐ Building Owner's Responsibility ☒ Garbage Cans Outside

☐ Other: _____

Who is responsible to keep the grounds clean? ☒ Licensee ☒ Building Owner ☒ Employees ☒ Hire Maintenance

☐ Other: _____

How often? ☒ Daily ☐ Weekly ☐ Other: _____

NOISE: How are noise issues addressed (check all that apply): ☒ Security ☒ Manager approaches customer(s)

☒ Call police ☒ Signs posted ☐ Other: _____

Briefly describe the type of business you plan to operate if granted a license (attach additional sheets as needed):

A clean and safe establishment for patrons to enjoy themselves.

DETAILED FLOOR PLAN

Please read all instructions before preparing the floor plan.

- A detailed floor plan must be submitted with this application.
- Any application submitted without the detailed floor plan (including all required items as listed below) will be returned.
- Even if the premises has been previously licensed and a floor plan submitted, a new floor plan must be submitted with this application.
- The floor plan must be filed on 8 ½ x 11 inch sized paper.
- A separate sheet of paper must be filed for each floor where alcohol will be stored, displayed, sold, given away and/or consumed.
- Even if the basement is being used for alcohol storage only, a floor plan is still required for the basement.
- Handwritten plans are acceptable.
- Plans do not need to be architectural drawings and need not be to scale.

THE FLOOR PLAN MUST INCLUDE ALL OF THE FOLLOWING ITEMS:

1. ☒ Dimensions of the Premises and
2. ☒ Total Square Feet of the Premises (length x width = square feet)
3. ☒ Label all entrances and exits
4. ☒ Label all alcohol storage areas (coolers, etc.) and
5. ☒ Provide dimensions of all alcohol storage areas (length x width)
6. ☐ Label all alcohol display areas (behind the bar, shelves, etc.) and NA
7. ☐ Provide dimensions of all alcohol display areas (length x width)
8. ☒ Class B & C Applicants Only: Label all seating areas, bars, and food preparation areas (kitchen)
9. ☐ Class B & C Applicants Only: Label all outdoor areas used for the sale or service of alcohol beverages (for example, patios, beer gardens, sidewalk cafes) and NA
10. ☐ Class B & C Applicants Only: Provide dimensions of all outdoor areas used for the sale or service of alcohol beverages (length x width) NA
11. ☐ Label all parking areas on the premises (do not include street parking) (This is required even if the parking is shared, for example, a strip mall.) and NA
12. ☐ Provide dimensions of all parking areas available on the premises (length x width). The parking area(s) should be marked on the floor plan for the first floor showing the relation to the building.
13. ☒ Mark the North point (N ↑) on each page
14. ☐ Write the Date on each page
15. ☒ Write the Legal Entity Name (and Agent's Name if a corporation or LLC) on each page
16. ☒ Write the Trade (Business) Name on each page
17. ☒ Write the Premises address on each page

Change of Agent Applicants Only:

Have there been any changes to the floor plan since the last application was submitted? ☐ Yes ☒ No

If no, a new floor plan is not required. If yes, explain the change(s) _____ and submit a new floor plan.

NEW/TRANSFER APPLICANTS:

Do you own or lease the building? Check one: Own ☐ Lease ☒

Who owns the fixtures (ie. Coolers, etc.)? Owner

If you are purchasing the stock and/or fixtures, what did you pay for them? 0

Total Amount Paid for the Business: \$ 2,500.00

Amount Paid for the Goodwill of the Business: \$ 0

Goodwill comprises the reputation and customer relationships of an existing business. If the price you pay for the business exceeds the fair market value of all of the rest of the assets of the business, the excess may be considered goodwill.

Have you made arrangements with the seller for payment of the personal property taxes?

☐ Yes ☒ No

IF YOU LEASE THE BUILDING, ANSWER THE FOLLOWING QUESTIONS:

Is the lease ☐ verbal or ☒ written?

Date lease begins: 10/1/08 Expires: 10/1/09

Monthly rental: \$ 750.00

Do you have an option to renew the lease? ☒ Yes ☐ No

Does your lease allow for the assignment to another party without the consent of the owner?

☐ Yes ☒ No

For what length of time have you been guaranteed occupancy? (number of years) 1 year

In addition to paying monthly rental, will you have to pay anything additional to the owner of the building to guarantee performance of the lease? ☒ Yes ☐ No

If yes, explain: \$1,000.00 for damages to property

Does the present owner or occupant object to the granting of our license? ☐ Yes ☒ No

If yes, explain:

Subscribed and sworn to before me

this 3 day of Sept, 2008

Laurie A. Phillips
Notary Public, State of Wisconsin

My commission expires: 7-3-11

Notary Seal must be affixed

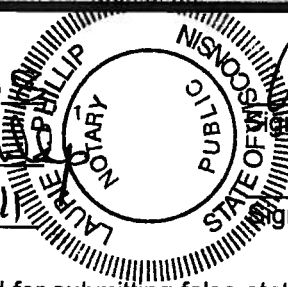

Ardisa Lee
Signature of Individual/Partner/Officer/Member

Signature of Partner/Officer/Member

Warning: Penalty provided for submitting false statements and affidavits with this application.
(Section 90-5(2), Milwaukee Code of Ordinances.)

Your application will be returned for failure to fill out this 4 page form completely and correctly, and submit the required Detailed Floor Plan as outlined on page 3.

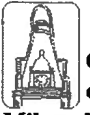

City
of
Milwaukee

RENEWAL TAVERN ENTERTAINMENT LICENSE SUPPLEMENT FOR CABARET/DANCE/INSTRUMENTAL MUSIC/ RECORD SPIN APPLICANTS ONLY

BUSINESS ADDRESS: 400 E LOCUST ST

Chapter 90-35, Milwaukee Code of Ordinances, requires that you describe the type and general nature of entertainment that you will have under the following licenses:

CHECK THE LICENSE BEING APPLIED FOR: (CHECK ONLY ONE)

☐ **Amusement/Cabaret** – COMPLETE SECTIONS A & B

Allows entertainment or exhibitions consisting of music, dancing, singing, floorshows and cabaret performances.

☐ **Dance** – COMPLETE SECTION A ONLY

Allows dancing on the premises by patrons only. Dancing by performers is not allowed. This license also allows the playing of pre-recorded music machines and instrumental music by musicians. Singing is permitted if done by the persons actually engaged in the playing of the musical instruments.

☐ **Instrumental Music** – COMPLETE SECTION A ONLY

Permits the playing of instrumental music only, with singing on the part of and only by persons actually engaged in the playing of such musical instruments. No dancing allowed.

☒ **Record Spin** – COMPLETE SECTION A ONLY

Permits DJ's, karaoke and CD players. No dancing allowed.

SECTION A: CHECK THE TYPE(S) OF MUSIC THAT APPLY: ("Variety" is not an acceptable answer.)

☒ Blues

☐ Dance – R&B

☒ Jazz

☐ Reggae

☐ Polka

☒ Classic R&B

☐ Easy Listening

☐ Latin Pop

☐ Techno

☐ Irish

☐ Classic Rock

☐ Folk

☐ Mexican

☐ Top 40

☒ Contemporary R&B

☐ Hard Rock

☐ Modern Rock

☐ Tropical

☐ Country

☐ Heavy Metal

☐ New Age

☐ Dance – Pop

☒ Hip – Hop

☒ Rap

SECTION B: AMUSEMENT/CABARET LICENSE APPLICANTS ONLY - CHECK ALL THAT APPLY:

☐ Battle of the Bands

☐ Dancing by performer(s) → Description required _____

☐ Comedy Acts

☐ Fashion Shows → Description required _____

☐ Disc Jockey

☐ Exotic Dancers/Strippers/
Adult Entertainment → Description required _____

☐ Live Musicians

☐ Magic Shows

☐ Wrestling → Description required _____

☐ Poetry Readings

☐ Patron Contests → Description required _____

☐ Rapping/Rap
Contests

Attach additional pages if necessary.

☐ Solo
Singers/Groups

If the type of entertainment is not listed above, please describe the type of entertainment you will have:

IF, AFTER THE LICENSE HAS BEEN GRANTED OR ISSUED, YOU WISH TO DEViate FROM THE TYPE(S) OF ENTERTAINMENT LISTED ON YOUR CERTIFICATE OF AUTHORIZED ENTERTAINMENT, YOU MUST SUBMIT A "REQUEST TO CHANGE THE PLAN OF OPERATION FOR AN AMUSEMENT LICENSE". NO CHANGES IN ENTERTAINMENT SHALL TAKE PLACE UNTIL THE REQUEST HAS BEEN APPROVED BY THE COMMON COUNCIL AND A NEW CERTIFICATE OF AUTHORIZED ENTERTAINMENT HAS BEEN ISSUED.

I, the undersigned have knowledge of the City Ordinances currently regulating these licenses and being duly sworn under oath, depose and say that I am the person and that all statements made in the foregoing application are true and correct.

SUBSCRIBED AND SWORN TO BEFORE ME THIS

15 day of December, 2009

Notary Public, State of Wisconsin

My Commission expires 8/5/2010

Notary Seal must be affixed

ArLisa Gee

Print Name of Individual, Partner, or Officer/Member

ArLisa Gee

Signature of Individual, Partner, or Officer/Member

ArLisa Gee



**CITY OF MILWAUKEE
OFFICE OF THE CITY CLERK**

Monday, December 21, 2009

COMMITTEE MEETING NOTICE

AD 06

Ahmad Kadadha, Agt.
Riverwest Superfoods, LLC
2740 E Adams Ct #4
Cudahy, WI 53110

You are requested to attend a hearing which is to be held in Room 301-B, Third Floor, City Hall on:

Tuesday, January 05, 2010 at 10:15 AM

Regarding: Your Class 'A' Malt renewal application as agent for "Riverwest Superfoods, LLC" for "Riverwest Super Foods" at 2909 N Holton St.

There is a possibility that your application may be denied for the following reasons:

Neighborhood Objections to loitering, littering, loud music and noise, parking and traffic problems, drug and criminal activity, prostitution, trespassing, public urination, operation of the premises in such a manner that it creates a public nuisance, condition and unkeep of the interior and exterior and conduct which is detrimental to the health, safety and welfare of the neighborhood.

Notice for applicants with warrants or unpaid fines:	Proof of warrant satisfaction or payment of fines must be submitted at the hearing on the above date and time. Failure to comply with this requirement may result in a delay of the granting/denial of your application.
-------------------------------------------------------------	--------------------------------------------------------------------------------------------------------------------------------------------------------------------------------------------------------------------------

Failure to appear at this meeting may result in denial of your application. You will be given an opportunity to speak on behalf of the application and to respond and challenge any charges or reasons given for the denial. No petitions can be accepted by the committee, unless the people who signed the petition are present at the committee hearing and willing to testify. You may present witnesses under oath and you may also confront and cross-examine opposing witnesses under oath. If you wish to do so and at your own expense, you may be accompanied by an attorney of your choosing to represent you at this hearing. If you have difficulty with the English language, you should bring an interpreter with you, at your own expense, so that you can answer questions and participate in your hearing.

You may examine the application file at this office during regular business hours prior to the hearing date. Inquiries regarding this matter may be directed to the person whose signature appears below.

Limited parking for persons attending meetings in City Hall is available at reduced rates (5 hour limit) at the Milwaukee Center on the southwest corner of East Kilbourn and North Water Street. Parking tickets must be validated in Room 205, (City Clerk's Office) or the first floor Information Booth in City Hall.

PLEASE NOTE: Upon reasonable notice, efforts will be made to accommodate the needs of disabled individuals through sign language interpreters or other auxiliary aids. For additional information or to request this service, contact the Council Services Division ADA Coordinator at (414) 286-2998, Fax - (414) 286-3456, TDD - (414) 286-2025.

RONALD D. LEONHARDT, CITY CLERK

By Rebecca N. Grill
Rebecca N. Grill
License Division Manager

If you have questions regarding this notice please contact the
License Division at (414) 286-2238.



Office of the City Clerk
License Division
Room 105, City Hall
200 E. Wells Street
Milwaukee, Wisconsin 53202

Ahmad Kadadha, Agt.
Riverwest Superfoods, LLC
8014 S. Wildwood Drive #201
Oak Creek, WI 53154



Monday, December 21, 2009

Notice of Public Hearing



Ahmad Kadadha, Agt.
Riverwest Super Foods at 2909 N Holton St
Class 'A' Malt renewal application

Tuesday, January 05, 2010 at 10:15 AM

To Whom it may concern:

Class 'A' Malt renewal application for Riverwest Super Foods at 2909 N Holton St has been made by the above named applicant. This requires approval from the Licenses Committee and the Common Council of the City of Milwaukee. The hearing before the Licenses Committee will take place on 1/5/2010 at 10:15 AM, in Room 301-B, Third Floor, City Hall, 200 East Wells Street. If you wish, you may provide testimony at the hearing regarding the request; see below for further information. You are not required to attend the hearing. Once the Licenses Committee makes its recommendation, this recommendation is forwarded to the full Common Council for approval at its next regularly scheduled hearing. Please review the information below and if you have further questions regarding this process, please contact the License Division at (414) 286-2238.

Important details for those wishing to provide information for the Licenses Committee to consider when making its recommendation:

1. The license application is scheduled to be heard at the above time. Due to other hearings running longer than scheduled, you may have to wait some time to provide your testimony.
2. You must appear in person and testify as to matters that you have personally experienced or seen. (You cannot provide testimony for your neighbor, parent or anyone else; this is considered hearsay and cannot be considered by the committee.)
3. No letters or petitions can be accepted by the committee (unless the person who wrote the letter or the persons who signed the petition are present at the committee hearing and willing to testify).
4. Persons opposed to the license application are given the opportunity to testify first; supporters may testify after the opponents have finished.
5. When you are called to testify, you will be sworn in and asked to give your name, and address. (If your first and/or last names are uncommon please spell them.)
6. You may then provide testimony.
 - a. Include only information relating to the above license application.
 - b. Include only information you have personally witnessed or seen.
 - c. Provide concise and relevant information detailing how this business has affected or may affect the peaceful enjoyment of your neighborhood.
 - d. If by the time you have the opportunity to testify, the information you wish to share has already been provided to the committee, you may state that you agree with the previous testimony. Redundant or repetitive testimony will not assist the committee in making its recommendation.
7. After giving your testimony, the members of the Licenses Committee and the licensee may ask questions regarding the testimony you have given or other factors relating to the license application.
8. Business competition is not a valid basis for denial or non-renewal of a license.

Please Note:
Attendance is not required.

[illegible]

[illegible]

[illegible]

CURRENT RESIDENT	2940 N HOLTON ST	MILWAUKEE, WI 53212-2524
CURRENT RESIDENT	2942 N HOLTON ST	MILWAUKEE, WI 53212-2524
CURRENT RESIDENT	2943 N HOLTON ST	MILWAUKEE, WI 53212-2523
CURRENT RESIDENT	2944 N HOLTON ST	MILWAUKEE, WI 53212-2524
CURRENT RESIDENT	2945 N HOLTON ST	MILWAUKEE, WI 53212-2523
CURRENT RESIDENT	2946 N HOLTON ST	MILWAUKEE, WI 53212-2524
CURRENT RESIDENT	330A E LOCUST ST	MILWAUKEE, WI 53212-2525
CURRENT RESIDENT	330 E LOCUST ST	MILWAUKEE, WI 53212-2525
CURRENT RESIDENT	400A E LOCUST ST	MILWAUKEE, WI 53212-2526
CURRENT RESIDENT	408 E LOCUST ST	MILWAUKEE, WI 53212-2526
CURRENT RESIDENT	410 E LOCUST ST	MILWAUKEE, WI 53212-2526
CURRENT RESIDENT	416A E LOCUST ST	MILWAUKEE, WI 53212-2526
CURRENT RESIDENT	416 E LOCUST ST	MILWAUKEE, WI 53212-2526
CURRENT RESIDENT	418 E LOCUST ST	MILWAUKEE, WI 53212-2526
CURRENT RESIDENT	422 E LOCUST ST	MILWAUKEE, WI 53212-2526
CURRENT RESIDENT	428 E LOCUST ST 1	MILWAUKEE, WI 53212-2526
CURRENT RESIDENT	428 E LOCUST ST 2	MILWAUKEE, WI 53212-2526
CURRENT RESIDENT	428 E LOCUST ST	MILWAUKEE, WI 53212-2526
CURRENT RESIDENT	506 E LOCUST ST	MILWAUKEE, WI 53212-2528
CURRENT RESIDENT	507A E LOCUST ST	MILWAUKEE, WI 53212-2527
CURRENT RESIDENT	507 E LOCUST ST	MILWAUKEE, WI 53212-2527
CURRENT RESIDENT	508 E LOCUST ST	MILWAUKEE, WI 53212-2528
CURRENT RESIDENT	510 E LOCUST ST	MILWAUKEE, WI 53212-2528
CURRENT RESIDENT	511A E LOCUST ST	MILWAUKEE, WI 53212-2527
CURRENT RESIDENT	511 E LOCUST ST	MILWAUKEE, WI 53212-2527
CURRENT RESIDENT	512 E LOCUST ST	MILWAUKEE, WI 53212-2528
CURRENT RESIDENT	516 E LOCUST ST	MILWAUKEE, WI 53212-2528
CURRENT RESIDENT	517 E LOCUST ST	MILWAUKEE, WI 53212-2527
CURRENT RESIDENT	520 E LOCUST ST	MILWAUKEE, WI 53212-2528
CURRENT RESIDENT	522 E LOCUST ST	MILWAUKEE, WI 53212-2528
CURRENT RESIDENT	523A E LOCUST ST	MILWAUKEE, WI 53212-2527
CURRENT RESIDENT	523 E LOCUST ST	MILWAUKEE, WI 53212-2527
Number of addresses: 187		
Radius: 250.0 feet and Center of Circle: 2909 N Holton ST		

amatt
5313

☐ I do not object to a license being issued.

☒ I object to a license being issued.

PLEASE RETURN TO:

ALD. MILELE A. COGGS

RE: Riverwest Super Foods

AT: 2909 North Holton Street.

COMMENTS: Riverwest Super Foods is not kept clean last time I was in there it was very dirty. There were non functioning coolers with things in them. It would be nice if there was a mart that took pride in having a clean friendly business in this neighborhood.

☒ Please keep my name and any identifying information in my response confidential. I would not respond to this survey or provide my name, but for your promise that you would keep my identity confidential.

☐ Please notify me of the license application hearing.

Name

Phone

Address

Zip

E-Mail

• IMPORTANT - Return within 2 days • Save us postage, e-mail your Council member • www.milwaukee.gov/council

District 6

12/1/09

Redacted
Record

amatt

5313



PLAN OF OPERATION RENEWAL CERTIFICATION

OFFICE OF THE CITY CLERK-LICENSE DIVISION
200 E WELLS ST, ROOM 105, MILWAUKEE, WI 53202
(414) 286-2238 E-MAIL ADDRESS: LICENSE@MILWAUKEE.GOV
WWW.MILWAUKEE.GOV/LICENSE

RE: Class A Malt located at 2909 N HOLTON ST

► HOW TO CERTIFY PLAN OF OPERATION

Step 1. Review the attached plan of operation.

Attached for your review is a copy of the **Plan of Operation Supplement** (ccl-124d) that was submitted with the original or previous renewal license application.

Step 2. Identify any changes to plan of operation.

Indicate by checking the appropriate box in Question 1 in the column to the right whether there are any changes to the attached Plan of Operation.

If there are changes to the Plan of Operation, then you must also describe in the space provided on the back of this form the changes that will occur.

Step 3. Identify any changes to floor plan.

Indicate by checking the appropriate box in Question 2 whether there are any changes to the floor plan that was filed with the original or previous renewal license application. No copy of the floor plan is attached.

If there are changes to the floor plan, then file a new floor plan. Instructions related to filing floor plans are provided on the attached Plan of Operation.

Step 4. Identify any changes to age restriction.

Indicate by checking the appropriate box in Question 3 whether any age restriction is being established or amended.

If an age restriction is being established, or an existing age restriction is being amended, then describe in the space provided on the back of this form the age restriction or the changes thereto.

Step 5. Provide required notarized signature(s).

See Steps 8 and 9 of the **Alcohol Beverage License Renewal Information** sheet (ccl-119a) for information related to required signatures and notarizations.

Step 6. File certification with application.

Submit as part of the renewal application the Plan of Operation Renewal Certification and the attached copy of the Plan of Operation.

CERTIFICATION OF PLAN OF OPERATION

(1) ► ANY CHANGES TO PLAN OF OPERATION?

Check (✓) one: ☒ No ☐ Yes

If Yes, then describe changes in the space provided on the back of this form.

(2) ► ANY CHANGES TO FLOOR PLAN?

Check (✓) one: ☒ No ☐ Yes

If Yes, then describe the changes in the space provided on the back of this form, and file with the application a new floor plan highlighting all changes and providing the dimensions of any added spaces.

(3) ► ESTABLISHING OR CHANGING ANY AGE RESTRICTIONS?

Check (✓) one: ☒ No ☐ Yes

If Yes, then describe age restriction, or changes thereto, in the space provided on the back of this form.

(4) ► PROVIDE NOTARIZED SIGNATURES

The undersigned, being duly sworn under oath, states that each of the above questions has been truthfully answered to the best of the knowledge of the signers.

Signature of Individual/1st Partner/Officer/Member

Signature of 2nd Partner/Officer/Member

Subscribed and sworn before me

this 23 day of July, 2009

(Notary Public, State of Wisconsin)

My commission expires 10/24/2012

[!] Notary Seal must be affixed.

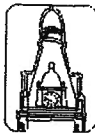

City
of
Milwaukee

Plan of Operation Supplement for Retail Alcohol Beverage License Renewal Application

Office of the City Clerk License Division
200 E. Wells St. Room 105, Milwaukee, WI 53202
(414) 286-2238 EMAIL: LICENSE@MILWAUKEE.GOV

Your application will be returned for failure to fill out this form completely and correctly, and submit the required documents. This may result in a late fee and a lapse in your license.

Type of License applied for: Class 'A' Malt	Type of Ownership Structure: Limited Liability Company	Name of Corporation, Limited Liability Company or Non Profit Organization: RIVERWEST SUPERFOODS, LLC
Full Legal Name of Individual, Partners or Agent: Ahmad Kadadha		
(If the agent has changed Forms AT-104 and AT-103a must also be filed, call 414-286-2238 to have the forms mailed to you or view the forms link at www.milwaukee.gov/license . The new agent is subject to fingerprinting requirements and a police investigation.)		
Has Individual, Partners or Agent been known on official records by any other name(s)? <input type="checkbox"/> Yes <input checked="" type="checkbox"/> No If yes, list name(s):		
Address of Premises: 2909 N HOLTEN ST		Business Telephone Number: (414) 562-4404
Business Mailing Address - ONLY if different from address of premises (include City, State, Zip Code):		
Business Internet/E-mail Address:		Business Fax Number:
Property Owner's Name: FALAT INVESTMENT LLC		Property Owner's Phone Number: 414 350-6787
Property Owner's Address (include City, State, Zip Code): 315 S EASTMOORE AVE BROOKFIELD WI 53005		
Are you taking out this application for anyone that may not be eligible for a license? <input type="checkbox"/> Yes <input checked="" type="checkbox"/> No If yes, list name and address:		
Will you be conducting the day-to-day operations of the business? <input checked="" type="checkbox"/> Yes <input type="checkbox"/> No If no, list name and address of person who will:		
Class B Applicants: If you will not be conducting the day-to-day operation of the business, the person listed above must obtain a Class B Manager's license.		
Does anyone else have money invested or any other interest in this business? <input type="checkbox"/> Yes <input checked="" type="checkbox"/> No If yes, explain:		
Have you made an agreement with anyone to repay any loan or any other payments based upon income from the business? <input type="checkbox"/> Yes <input checked="" type="checkbox"/> No If yes, list name and address:		
What types of business do you conduct at this location? (check all that apply): <input type="checkbox"/> Full Service Restaurant <input type="checkbox"/> Bowling Center <input type="checkbox"/> Billiard Center <input type="checkbox"/> Comedy Club <input type="checkbox"/> Hotel <input type="checkbox"/> Indoor Golf Facility <input type="checkbox"/> Night Club (requires Dance or Cabaret license) <input type="checkbox"/> Veterans Club <input type="checkbox"/> Cafe/Coffee Shop <input type="checkbox"/> Brew Pub <input type="checkbox"/> Tavern <input type="checkbox"/> Fraternal Club <input type="checkbox"/> Bed & Breakfast <input type="checkbox"/> Volleyball Court <input type="checkbox"/> Theater <input type="checkbox"/> Wine Tasting Room <input checked="" type="checkbox"/> Grocery Store <input type="checkbox"/> Private Sports Club <input type="checkbox"/> Liquor Store <input type="checkbox"/> Department Store <input type="checkbox"/> Convenience Market <input type="checkbox"/> Center for the Visual and Performing Arts <input type="checkbox"/> Drug Store <input type="checkbox"/> Gift Shop <input type="checkbox"/> Museum <input type="checkbox"/> Other: _____		
What other types of licenses or permits do you currently hold at this location? (check all that apply): <input checked="" type="checkbox"/> Occupancy Permit (All premises should have) <input checked="" type="checkbox"/> Cigarette <input checked="" type="checkbox"/> Food (Restaurant) <input type="checkbox"/> Gas Station <input type="checkbox"/> Extended Hours License <input type="checkbox"/> Other(s): WIC FNS		
What percentage of your total sales is from sales of alcohol beverages? 18 %		
Do you have any future plans for other businesses, licenses or permits at this location? <input type="checkbox"/> Yes <input checked="" type="checkbox"/> No If yes, explain:		
LITTER/GARBAGE: What are your plans to keep the grounds clean (check all that apply): <input checked="" type="checkbox"/> Sweep <input type="checkbox"/> Pressure Wash <input checked="" type="checkbox"/> Pick Up Litter <input type="checkbox"/> Hired Maintenance <input type="checkbox"/> Building Owner's responsibility <input checked="" type="checkbox"/> Garbage Cans Outside Who is responsible to keep the grounds clean? <input checked="" type="checkbox"/> Licensee <input type="checkbox"/> Building Owner <input type="checkbox"/> Employees <input type="checkbox"/> Hired Maintenance <input type="checkbox"/> Other: _____ How often? <input checked="" type="checkbox"/> Daily <input type="checkbox"/> Weekly <input type="checkbox"/> Other: _____ NOISE: How are noise issues addressed (check all that apply): <input type="checkbox"/> Security <input type="checkbox"/> Call police <input checked="" type="checkbox"/> Signs posted <input type="checkbox"/> Manager approaches customer(s) <input type="checkbox"/> Other: _____ Please Note: It is not acceptable to write "same" or "same as last year" or "no problem" or leave blank.		
Number of Parking Spaces on the Premises: (do not include street parking) (if none, write "0") 0		

amalt 5/20

HOURS OF OPERATION FOR ALCOHOL BEVERAGE SALES/SERVICE ONLY

*** IMPORTANT: If the PROPOSED HOURS OF OPERATION will remain the same as the CURRENT HOURS OF OPERATION, you must write "SAME" in the PROPOSED HOURS OF OPERATION OPEN and CLOSE columns for each DAY OF THE WEEK. All boxes must be filled in. Failure to do so will result in your application being returned to you.

Day of the Week	Current Hours of Operation: ("same" is not acceptable)		Proposed Hours of Operation: (If same as current hours, write "same" in each column and row)		Number of Customers expected each day
	Open	Close	Open	Close	
Sunday	9:00	9:00	Same	Same	90
Monday	9:00	9:00	Same	Same	90
Tuesday	9:00	9:00	Same	Same	90
Wednesday	9:00	9:00	Same	Same	90
Thursday	9:00	9:00	Same	Same	100
Friday	9:00	9:00	Same	Same	110
Saturday	9:00	9:00	Same	Same	110
Examples:	10:00 a.m.	1:00 a.m.	Same	2:00 a.m.	100
	CLOSED	CLOSED	Same	Same	0

Prohibited Hours of Operation: Class A: 9:00 PM to 8:00 AM

Class B/C: Monday thru Friday 2:00 AM – 6:00 AM; Class B/C: Saturday thru Sunday 2:30 AM – 6:00 AM

DETAILED FLOOR PLAN Is there any change in any information reported in the floor plan submitted with the original or previous renewal application?

☒ No, a new floor plan is not required. ☐ Yes - Describe the change _____ and submit a new floor plan. Instructions regarding the detailed floor plan are located at the bottom of this page.

The undersigned agrees to inform the City Clerk within ten days of any substantial changes in the information supplied in this application. The undersigned shall not willfully refuse to provide the services offered under this license, or add charges or require deposits not required of the general public because of race, color, sex, religion, national origin or ancestry, age, handicap, lawful source of income, marital status, sexual orientation, gender identity or expression, familial status or the fact that a person is now or has been a member of the military service, whether dressed in uniform or not, and not seek such information as a condition of employment, or penalize any employee or discriminate in the selection of personnel for training or promotion on the basis of such information.

Subscribed and sworn to before me

this 26 day of Feb, 2009

Signature of Individual/Partner/Officer/Member

Notary Public, State of Wisconsin

My commission expires: 6/24/2010 Signature of Partner/Officer/Member

Warning: Penalty provided for submitting false statements and affidavits with this application. (Section 90-5(2),

Detailed Floor Plan – Only required if changes are made since last application was submitted.

- A detailed floor plan must be included with each alcohol beverage application.
- The floor plan must be filed on 8 1/2 x 11 inch sized paper.
- A separate sheet of paper must be filed for each floor included in the premises description.
- A separate floor plan is required for the basement - even if it is used only for storage.

The floor plan must include all of the following items:

1. Dimensions of the premise and total square feet (length x width = square feet)
2. Label locations of all entrances and exits
3. Label locations of all seating areas, bars, and food preparation areas (Class B and C applicants only)
4. Label locations of all alcohol beverage storage areas (coolers, etc.) and provide dimensions of all alcohol beverage storage areas (length x width)
5. Label locations of all alcohol beverage display areas (behind the bar, shelves, etc.) and provide dimensions of all alcohol beverage display areas (length x width)
6. Label locations of all outdoor areas used for the sale or service of alcohol beverages and provide dimensions of all outdoor areas used for the sale or service of alcohol beverages (length x width)
7. Label locations of all parking areas on the premises (do not include street parking) and provide dimensions of all parking areas available on the premises (length x width). The parking area(s) should be marked on the floor plan for the first floor showing the relation to the building.
8. Mark the North point (N ↑) on each page
9. Date each page of the floor plan
10. Write the legal entity name (and agent's name if a corporation or LLC), trade name, and address on each page (see sample)

PLEASE NOTE:

** If you checked "yes" there has been a change in the floor plan and a detailed floor plan (including all items required) is not submitted, your application will be returned, and may be subject to a late fee and a lapse in the operation of the business.

** A sample floor plan is available online at www.milwaukee.gov/license. Handwritten plans are acceptable. Plans do not need to be architectural drawings. Plans need not be to scale.

MILWAUKEE POLICE DEPARTMENT LICENSE REPORT

DATE OF FILING 11/23/2009

LICENSE TYPE AMALT LICENSE NUMBER 5313 NEW RENEWAL X OTHER WARD 06

ADD'L INFO:

CIG

APPLICANT KADADHA, AHMAD

PARTNER:

ADDRESS: 2740 E ADAMS

CT #4

ADDRESS:

CITY: CUDAHY

CITY:

STATE: WI

ZIP: 53110

STATE:

ZIP:

PHONE: (414) 750-5875

DOB: 05/12/1987

PHONE:

DOB:

MAIDEN/OTHER:

BUSINESS: RIVERWEST SUPER FOODS

PARTNER2

ADDRESS: 2909 N HOLTON

ST

ADDRESS:

CITY: MILWAUKEE

CITY:

STATE: WI

ZIP: 53212

STATE:

ZIP:

PHONE: (414) 562-4404

PHONE:

DOB:

SPOUSE:

DOB:

BUILDING OWNER:

DOES APPLICANT HAVE INTEREST IN ANY OTHER CLASS 'A'/'B'/'C' PREMISES? N Y (Explain)

LENGTH OF RESIDENCE AT ABOVE:

IN STATE:

PREVIOUS ADDRESS:

CORPORATION NAME: RIVERWEST SUPERFOODS, LLC

STATE OF INCORPORATION:

DATE OF INCORPORATION:

CORPORATE OFFICERS:

NAME: ALJAMRAH, MAHMOUD S

NAME:

ADDRESS: 5225 S 13TH

ST #J

ADDRESS:

CITY: MILWAUKEE

CITY:

STATE: WI

ZIP: 53221

STATE:

ZIP:

PHONE:

DOB: 01/01/1956

PHONE:

DOB:

OFFICE: MEMB SH50

OFFICE:

NAME:

NAME:

ADDRESS:

ADDRESS:

CITY:

CITY:

STATE:

ZIP:

STATE:

ZIP:

PHONE:

DOB:

PHONE:

DOB:

OFFICE:

OFFICE:

* * * * * POLICE USE ONLY * * * * *

HAS APPLICANT BEEN DENIED A LICENSE IN THE PAST YEAR: N Y PREVIOUS PREMISES RECORD: N Y

EXPLAIN:

PROOF OF LEASE/OWNERSHIP/OFFER TO BUY: N Y N/A

DOES APPLICANT HOLD ANY OTHER CITY LICENSES: N Y

TYPE AND NUMBER:

A-NUMBER: CHECKED WITH ID DIVISION: N Y

ADDITIONAL INFORMATION:

INVESTIGATING OFFICER:

REVIEWED BY:

DATE:

DATE:

NOV 24 2009

NOV 25 2009

NOV 25 2009



**CITY OF MILWAUKEE
OFFICE OF THE CITY CLERK**

Monday, December 21, 2009

COMMITTEE MEETING NOTICE

AD 06

Darrell C. Nicholson, Agt.
Atkinson Beer & Liquor Mart, Inc
4826 N 72nd St
Milwaukee, WI 53218

You are requested to attend a hearing which is to be held in Room 301-B, Third Floor, City Hall on:

Tuesday, January 05, 2010 at 10:15 AM

Regarding: Your Class 'A' Liquor and Malt renewal application as agent for "Atkinson Beer & Liquor Mart, Inc" for "Atkinson Beer & Liquor Mart, Inc" at 1101 W Atkinson Av.

There is a possibility that your application may be denied for the following reasons:

See attached police report. Neighborhood Objections to loitering, littering, loud music and noise, parking and traffic problems, drug and criminal activity, prostitution, trespassing, public urination, operation of the premises in such a manner that it creates a public nuisance, and conduct which is detrimental to the health, safety and welfare of the neighborhood.

**Notice for applicants
with warrants or
unpaid fines:**

Proof of warrant satisfaction or payment of fines must be submitted at the hearing on the above date and time. Failure to comply with this requirement may result in a delay of the granting/denial of your application.

Failure to appear at this meeting may result in the denial of your application. You will be given an opportunity to speak on behalf of the application and to respond and challenge any charges or reasons given for the denial. No petitions can be accepted by the committee, unless the people who signed the petition are present at the committee hearing and willing to testify. You may present witnesses under oath and you may also confront and cross-examine opposing witnesses under oath. If you wish to do so and at your own expense, you may be accompanied by an attorney of your choosing to represent you at this hearing. If you have difficulty with the English language, you should bring an interpreter with you, at your own expense, so that you can answer questions and participate in your hearing.

You may examine the application file at this office during regular business hours prior to the hearing date. Inquiries regarding this matter may be directed to the person whose signature appears below.

Limited parking for persons attending meetings in City Hall is available at reduced rates (5 hour limit) at the Milwaukee Center on the southwest corner of East Kilbourn and North Water Street. Parking tickets must be validated in Room 205, (City Clerk's Office) or the first floor Information Booth in City Hall.

PLEASE NOTE: Upon reasonable notice, efforts will be made to accommodate the needs of disabled individuals through sign language interpreters or other auxiliary aids. For additional information or to request this service, contact the Council Services Division ADA Coordinator at (414) 286-2998, Fax - (414) 286-3456, TDD - (414) 286-2025.

RONALD D. LEONHARDT, CITY CLERK

By Rebecca N. Grill
Rebecca N. Grill
License Division Manager

If you have questions regarding this notice please contact the
License Division at (414) 286-2238.

MILWAUKEE POLICE DEPARTMENT LICENSE REPORT

DATE OF FILING 11/25/2009

LICENSE TYPE ALQML LICENSE NUMBER 2807

NEW

RENEWAL X OTHER

WARD 06

ADD'L INFO:

CIG

APPLICANT NICHOLSON, DARRELL C

PARTNER:

ADDRESS: 4826 N 72ND

ST

ADDRESS:

CITY: MILWAUKEE

CITY:

STATE: WI

ZIP: 53218

STATE:

ZIP:

PHONE: (414)536-7945

DOB: 10/16/1967

PHONE:

DOB:

MAIDEN/OTHER:

BUSINESS: ATKINSON BEER & LIQUOR MART, INC

PARTNER2

ADDRESS: 1101

W ATKINSON

AV

ADDRESS:

CITY: MILWAUKEE

CITY:

STATE: WI

ZIP: 53206

STATE:

ZIP:

PHONE: (414)562-3001

PHONE:

DOB:

SPOUSE:

DOB:

BUILDING OWNER:

DOES APPLICANT HAVE INTEREST IN ANY OTHER CLASS 'A'/'B'/'C' PREMISES? N Y (Explain)

LENGTH OF RESIDENCE AT ABOVE:

IN STATE:

PREVIOUS ADDRESS:

CORPORATION NAME: ATKINSON BEER & LIQUOR MART, INC

STATE OF INCORPORATION:

DATE OF INCORPORATION:

CORPORATE OFFICERS:

NAME: PERRY, MICHELLE L

NAME:

ADDRESS: 4826 N 72ND

ST

ADDRESS:

CITY: MILWAUKEE

CITY:

STATE: WI

ZIP: 53218

STATE:

ZIP:

PHONE:

DOB: 04/28/1971

PHONE:

DOB:

OFFICE: SEC SH20

OFFICE:

NAME:

NAME:

ADDRESS:

ADDRESS:

CITY:

CITY:

STATE:

ZIP:

STATE:

ZIP:

PHONE:

DOB:

PHONE:

DOB:

OFFICE:

OFFICE:

***** POLICE USE ONLY *****

HAS APPLICANT BEEN DENIED A LICENSE IN THE PAST YEAR: N Y PREVIOUS PREMISES RECORD: N Y
EXPLAIN:

PROOF OF LEASE/OWNERSHIP/OFFER TO BUY: N Y N/A

DOES APPLICANT HOLD ANY OTHER CITY LICENSES: N Y

TYPE AND NUMBER:

A-NUMBER:

CHECKED WITH ID DIVISION: N Y

ADDITIONAL INFORMATION:

INVESTIGATING OFFICER:

DATE:

REVIEWED BY:

DATE:

DEC 01 2009

NOV 30 2009

DEC 03 2009

MILWAUKEE POLICE DEPARTMENT

LICENSE INVESTIGATION UNIT

CRIMINAL RECORD/ORDINANCE VIOLATION/INCIDENTS SYNOPSIS

DATE: 11/30/2009
LICENSE TYPE: ALQML
NEW:
RENEWAL: X

No. 2807
Application Date: 11/25/2009
Expiration Date:

License Location: 1101 W Atkinson Ave
Business Name: Atkinson Beer & Liquor Mart

Aldermanic District:06

Licensee/Applicant: Nicholson, Darrell C
(Last Name, First Name, MI)
Date of Birth: 10/16/67

Male: **Female:** x

Home Address: 4826 N 72nd St
City: Milwaukee
Home Phone: 414-536-7945

State: Wi **Zip Code:** 53218

This report is written by Police Officer Gilbert Gwinn, assigned to the License Investigation Unit, Days.

The Milwaukee Police Department's investigation regarding this application revealed the following:

1. On 2-2-1999 Michelle Perry was cited by Milwaukee Police after a check was made by officers and she was observed operating a liquor store without the required license.

Charge:	Basic License Required
Finding:	Guilty
Sentence:	\$330.00
Date:	7-30-1999
Case:	99051175

2. Darrell C Nicholson is listed as a corporate officer in the corporation applying for this license. Following is his record.

On 8-31-2002 at 9:15pm, officers were dispatched to 11th & Atkinson to investigate "shots fired". They found a large crowd in front of the liquor store, 1101 W Atkinson Ave. While interviewing persons on the scene regarding the shots fired, they observed a person exit the liquor store, with a case of beer, after hours. The owner was not on the premises, but Darrell Nicholson, who was selling was issued the following citation.

Charge:	Hours of Operation – Class A Liquor
Finding:	Case Dismissed
Date:	11-11-2003
Case:	02128777

Note: Disposition not reported on previous renewal application.

-
3. On 3-15-2003 at 7:15pm an underage Milwaukee Police Aide entered Atkinson Beer & Liquor Store, 1101 W Atkinson Ave at the direction of Milwaukee Police Officers. The aide attempted to purchase a 12 pack of Miller High Life beer from the clerk, but was turned down due to his age. As the aide was leaving the store, he was approached by a doorman/security guard, Joe Lipsey, who stated he would sell him the beer and told him to wait outside. The aide gave Lipsey a ten dollar bill and later Lipsey came outside and gave the aide a 12 pack of Miller beer. Officers recovered a .25 caliber semi-automatic pistol from Lipsey's right rear pocket. Lipsey is a convicted felon and stated that the gun was the store owners gun and that Darrell Nicholson gave him the gun to carry. Lipsey was arrested for Felon In Possession of Firearm/Carrying Concealed Weapon and issued a citation for Sale To Underage.

As to Lipsey's Charge:

Charge:	Sale To Underage
Finding:	Guilty
Sentence:	\$150.00
Date:	3-18-2003
Case:	03037198

=====

4. On 04/02/07 at 5:49 pm, Milwaukee Police were dispatched to a Shooting at 1101 W Atkinson Avenue. Investigation revealed a woman was shot in the buttocks while she was outside the store. Officers spoke to the store clerk, Alex Smith, who stated he heard 15-20 shots and believed it was from two different guns. A woman then ran into the store stating she was shot. Officers also spoke to the store owner, Darrell Nicholson, who also stated he heard 15-20 shots fired but did not observe any of the shooters but gave a description of a possible vehicle involved. Police were able to obtain a tape from the surveillance camera.

Continue on page 3

The following conviction applies to Michelle Perry, listed as a corporate officer. This incident was not previously reported.

- On 04/14/04, Perry was charged with Resisting or Obstructing An Officer in Milwaukee County. On 09/20/04, the charge was amended to Disorderly Conduct and she was found guilty and fined. (04CM002720)

=====

5. On 09/03/2008 the applicant was cited in the City of Milwaukee for Building Code Violations.

Charge: Building Code Violations
Finding: Guilty
Sentence: \$150.00 fine
Date: 03/17/2009
Case: 08120716

6. On 08/15/2008 the applicant was charged in Milwaukee County with Carrying a Concealed Weapon §941.23.

Charge: Carrying a Concealed Weapon
Finding: Dismissed
Sentence:
Date: 02/26/2009
Case: 2008CM004779

=====

Items #5 and #6 previously considered. Disposition added 11/30/2009.

7. On 04/06/2009 the applicant was cited in Milwaukee County with Place/Transport Loaded Firearm/Vehicle.

Charge: Place/Transport Loaded Firearm/Vehicle
Finding: Guilty
Sentence: Fine
Date: 04/08/2009
Case: 2009FO000012



Monday, December 21, 2009



Notice of Public Hearing

Darrell C. Nicholson, Agt.
Atkinson Beer & Liquor Mart, Inc at 1101 W Atkinson Av
Class 'A' Liquor and Malt renewal application

Tuesday, January 05, 2010 at 10:15 AM

To Whom it may concern:

Class 'A' Liquor and Malt renewal application for Atkinson Beer & Liquor Mart, Inc at 1101 W Atkinson Av has been made by the above named applicant. This requires approval from the Licenses Committee and the Common Council of the City of Milwaukee. The hearing before the Licenses Committee will take place on 1/5/2010 at 10:15 AM, in Room 301-B, Third Floor, City Hall, 200 East Wells Street. If you wish, you may provide testimony at the hearing regarding the request; see below for further information. You are not required to attend the hearing. Once the Licenses Committee makes its recommendation, this recommendation is forwarded to the full Common Council for approval at its next regularly scheduled hearing. Please review the information below and if you have further questions regarding this process, please contact the License Division at (414) 286-2238.

Important details for those wishing to provide information for the Licenses Committee to consider when making its recommendation:

1. The license application is scheduled to be heard at the above time. Due to other hearings running longer than scheduled, you may have to wait some time to provide your testimony.
2. You must appear in person and testify as to matters that you have personally experienced or seen. (You cannot provide testimony for your neighbor, parent or anyone else; this is considered hearsay and cannot be considered by the committee.)
3. No letters or petitions can be accepted by the committee (unless the person who wrote the letter or the persons who signed the petition are present at the committee hearing and willing to testify).
4. Persons opposed to the license application are given the opportunity to testify first; supporters may testify after the opponents have finished.
5. When you are called to testify, you will be sworn in and asked to give your name, and address. (If your first and/or last names are uncommon please spell them.)
6. You may then provide testimony.
 - a. Include only information relating to the above license application.
 - b. Include only information you have personally witnessed or seen.
 - c. Provide concise and relevant information detailing how this business has affected or may affect the peaceful enjoyment of your neighborhood.
 - d. If by the time you have the opportunity to testify, the information you wish to share has already been provided to the committee, you may state that you agree with the previous testimony. Redundant or repetitive testimony will not assist the committee in making its recommendation.
7. After giving your testimony, the members of the Licenses Committee and the licensee may ask questions regarding the testimony you have given or other factors relating to the license application.
8. Business competition is not a valid basis for denial or non-renewal of a license.

Please Note:
Attendance is not required.

RESIDENT	MAIL ADDRESS	CITY AND ZIP CODE
CURRENT RESIDENT	3604 N 11TH ST	MILWAUKEE, WI 53206-3052
CURRENT RESIDENT	3605A N 11TH ST	MILWAUKEE, WI 53206-3053
CURRENT RESIDENT	3605 N 11TH ST	MILWAUKEE, WI 53206-3053
CURRENT RESIDENT	3606 N 11TH ST	MILWAUKEE, WI 53206-3052
CURRENT RESIDENT	3609A N 11TH ST	MILWAUKEE, WI 53206-3053
CURRENT RESIDENT	3609 N 11TH ST	MILWAUKEE, WI 53206-3053
CURRENT RESIDENT	3610 N 11TH ST	MILWAUKEE, WI 53206-3052
CURRENT RESIDENT	3613A N 11TH ST	MILWAUKEE, WI 53206-3053
CURRENT RESIDENT	3613 N 11TH ST	MILWAUKEE, WI 53206-3053
CURRENT RESIDENT	3614 N 11TH ST	MILWAUKEE, WI 53206-3052
CURRENT RESIDENT	3618 N 11TH ST	MILWAUKEE, WI 53206-3052
CURRENT RESIDENT	3619 N 11TH ST	MILWAUKEE, WI 53206-3053
CURRENT RESIDENT	3623 N 11TH ST	MILWAUKEE, WI 53206-3053
CURRENT RESIDENT	3625 N 11TH ST	MILWAUKEE, WI 53206-3053
CURRENT RESIDENT	3629 N 11TH ST	MILWAUKEE, WI 53206-3053
CURRENT RESIDENT	3631 N 11TH ST	MILWAUKEE, WI 53206-3053
CURRENT RESIDENT	3714 N 11TH ST	MILWAUKEE, WI 53206-3054
CURRENT RESIDENT	3716 N 11TH ST	MILWAUKEE, WI 53206-3054
CURRENT RESIDENT	3718 N 11TH ST	MILWAUKEE, WI 53206-3054
CURRENT RESIDENT	3722 N 11TH ST	MILWAUKEE, WI 53206-3054
CURRENT RESIDENT	3724 N 11TH ST	MILWAUKEE, WI 53206-3054
CURRENT RESIDENT	3727A N 11TH ST	MILWAUKEE, WI 53206-3055
CURRENT RESIDENT	3727 N 11TH ST	MILWAUKEE, WI 53206-3055
CURRENT RESIDENT	3608 N 12TH ST	MILWAUKEE, WI 53206-3036
CURRENT RESIDENT	3614 N 12TH ST	MILWAUKEE, WI 53206-3036
CURRENT RESIDENT	3618A N 12TH ST	MILWAUKEE, WI 53206-3036
CURRENT RESIDENT	3618 N 12TH ST	MILWAUKEE, WI 53206-3036
CURRENT RESIDENT	3622 N 12TH ST	MILWAUKEE, WI 53206-3036
CURRENT RESIDENT	3626 N 12TH ST	MILWAUKEE, WI 53206-3036
CURRENT RESIDENT	3630A N 12TH ST	MILWAUKEE, WI 53206-3036
CURRENT RESIDENT	3630 N 12TH ST	MILWAUKEE, WI 53206-3036
CURRENT RESIDENT	3634 N 12TH ST	MILWAUKEE, WI 53206-3036
CURRENT RESIDENT	3638 N 12TH ST	MILWAUKEE, WI 53206-3036
CURRENT RESIDENT	3640 N 12TH ST	MILWAUKEE, WI 53206-3036
CURRENT RESIDENT	1003 W ATKINSON AVE 1	MILWAUKEE, WI 53206-3071
CURRENT RESIDENT	1003 W ATKINSON AVE 2	MILWAUKEE, WI 53206-3071
CURRENT RESIDENT	1003 W ATKINSON AVE 3	MILWAUKEE, WI 53206-3071
CURRENT RESIDENT	1003 W ATKINSON AVE 4	MILWAUKEE, WI 53206-3071
CURRENT RESIDENT	1003 W ATKINSON AVE 5	MILWAUKEE, WI 53206-3071
CURRENT RESIDENT	1003 W ATKINSON AVE 6	MILWAUKEE, WI 53206-3071
CURRENT RESIDENT	1003 W ATKINSON AVE 7	MILWAUKEE, WI 53206-3071
CURRENT RESIDENT	1003 W ATKINSON AVE 8	MILWAUKEE, WI 53206-3071
CURRENT RESIDENT	1033 W ATKINSON AVE 1	MILWAUKEE, WI 53206-3071
CURRENT RESIDENT	1033 W ATKINSON AVE 2	MILWAUKEE, WI 53206-3071
CURRENT RESIDENT	1033 W ATKINSON AVE 3	MILWAUKEE, WI 53206-3071
CURRENT RESIDENT	1033 W ATKINSON AVE 4	MILWAUKEE, WI 53206-3071
CURRENT RESIDENT	1033 W ATKINSON AVE 5	MILWAUKEE, WI 53206-3071
CURRENT RESIDENT	1033 W ATKINSON AVE 6	MILWAUKEE, WI 53206-3071
CURRENT RESIDENT	1033 W ATKINSON AVE 7	MILWAUKEE, WI 53206-3071
CURRENT RESIDENT	1033 W ATKINSON AVE 8	MILWAUKEE, WI 53206-3071
CURRENT RESIDENT	1103 W ATKINSON AVE 1	MILWAUKEE, WI 53206-3079

CURRENT RESIDENT	1103 W ATKINSON AVE 2	MILWAUKEE, WI 53206-3079
CURRENT RESIDENT	1103 W ATKINSON AVE 3	MILWAUKEE, WI 53206-3079
CURRENT RESIDENT	1103 W ATKINSON AVE 4	MILWAUKEE, WI 53206-3079
CURRENT RESIDENT	1111 W ATKINSON AVE 1	MILWAUKEE, WI 53206-3022
CURRENT RESIDENT	1111 W ATKINSON AVE 2	MILWAUKEE, WI 53206-3022
CURRENT RESIDENT	1111 W ATKINSON AVE 3	MILWAUKEE, WI 53206-3022
CURRENT RESIDENT	1111 W ATKINSON AVE 4	MILWAUKEE, WI 53206-3022
CURRENT RESIDENT	1111 W ATKINSON AVE 5	MILWAUKEE, WI 53206-3022
CURRENT RESIDENT	1111 W ATKINSON AVE 6	MILWAUKEE, WI 53206-3022
CURRENT RESIDENT	1111 W ATKINSON AVE 7	MILWAUKEE, WI 53206-3022
CURRENT RESIDENT	1111 W ATKINSON AVE 8	MILWAUKEE, WI 53206-3022
CURRENT RESIDENT	1114 W ATKINSON AVE 101	MILWAUKEE, WI 53206-3023
CURRENT RESIDENT	1114 W ATKINSON AVE 102	MILWAUKEE, WI 53206-3023
CURRENT RESIDENT	1114 W ATKINSON AVE 103	MILWAUKEE, WI 53206-3023
CURRENT RESIDENT	1114 W ATKINSON AVE 104	MILWAUKEE, WI 53206-3023
CURRENT RESIDENT	1114 W ATKINSON AVE 105	MILWAUKEE, WI 53206-3023
CURRENT RESIDENT	1114 W ATKINSON AVE 106	MILWAUKEE, WI 53206-3023
CURRENT RESIDENT	1114 W ATKINSON AVE 107	MILWAUKEE, WI 53206-3023
CURRENT RESIDENT	1114 W ATKINSON AVE 108	MILWAUKEE, WI 53206-3023
CURRENT RESIDENT	1114 W ATKINSON AVE 109	MILWAUKEE, WI 53206-3023
CURRENT RESIDENT	1114 W ATKINSON AVE 110	MILWAUKEE, WI 53206-3023
CURRENT RESIDENT	1134 W ATKINSON AVE 201	MILWAUKEE, WI 53206-3077
CURRENT RESIDENT	1134 W ATKINSON AVE 202	MILWAUKEE, WI 53206-3077
CURRENT RESIDENT	1134 W ATKINSON AVE 203	MILWAUKEE, WI 53206-3077
CURRENT RESIDENT	1134 W ATKINSON AVE 204	MILWAUKEE, WI 53206-3077
CURRENT RESIDENT	1134 W ATKINSON AVE 205	MILWAUKEE, WI 53206-3077
CURRENT RESIDENT	1134 W ATKINSON AVE 206	MILWAUKEE, WI 53206-3077
CURRENT RESIDENT	1134 W ATKINSON AVE 207	MILWAUKEE, WI 53206-3077
CURRENT RESIDENT	1134 W ATKINSON AVE 208	MILWAUKEE, WI 53206-3077
CURRENT RESIDENT	1134 W ATKINSON AVE 209	MILWAUKEE, WI 53206-3077
CURRENT RESIDENT	1134 W ATKINSON AVE 210	MILWAUKEE, WI 53206-3077
CURRENT RESIDENT	1135 W ATKINSON AVE 1	MILWAUKEE, WI 53206-3022
CURRENT RESIDENT	1135 W ATKINSON AVE 10	MILWAUKEE, WI 53206-3022
CURRENT RESIDENT	1135 W ATKINSON AVE 11	MILWAUKEE, WI 53206-3022
CURRENT RESIDENT	1135 W ATKINSON AVE 12	MILWAUKEE, WI 53206-3022
CURRENT RESIDENT	1135 W ATKINSON AVE 2	MILWAUKEE, WI 53206-3022
CURRENT RESIDENT	1135 W ATKINSON AVE 3	MILWAUKEE, WI 53206-3022
CURRENT RESIDENT	1135 W ATKINSON AVE 4	MILWAUKEE, WI 53206-3022
CURRENT RESIDENT	1135 W ATKINSON AVE 5	MILWAUKEE, WI 53206-3022
CURRENT RESIDENT	1135 W ATKINSON AVE 6	MILWAUKEE, WI 53206-3022
CURRENT RESIDENT	1135 W ATKINSON AVE 7	MILWAUKEE, WI 53206-3022
CURRENT RESIDENT	1135 W ATKINSON AVE 8	MILWAUKEE, WI 53206-3022
CURRENT RESIDENT	1135 W ATKINSON AVE 9	MILWAUKEE, WI 53206-3022
CURRENT RESIDENT	1138A W ATKINSON AVE	MILWAUKEE, WI 53206-3021
CURRENT RESIDENT	1138 W ATKINSON AVE	MILWAUKEE, WI 53206-3021
CURRENT RESIDENT	1008 W NASH ST	MILWAUKEE, WI 53206-3070
CURRENT RESIDENT	1014 W NASH ST	MILWAUKEE, WI 53206-3070
CURRENT RESIDENT	1020 W NASH ST	MILWAUKEE, WI 53206-3070
Number of addresses: 99		

Radius: 250.0 feet and Center of Circle: 1101 W Atkinson AV



PLAN OF OPERATION RENEWAL CERTIFICATION

OFFICE OF THE CITY CLERK-LICENSE DIVISION
200 E WELLS ST, ROOM 105, MILWAUKEE, WI 53202
(414) 286-2238 E-MAIL ADDRESS: LICENSE@MILWAUKEE.GOV
WWW.MILWAUKEE.GOV/LICENSE

► HOW TO CERTIFY PLAN OF OPERATION

Step 1. Review the attached plan of operation.

Attached for your review is a copy of the **Plan of Operation Supplement** (ccl-124d) that was submitted with the original or previous renewal license application.

Step 2. Identify any changes to plan of operation.

Indicate by checking the appropriate box in Question 1 in the column to the right whether there are any changes to the attached Plan of Operation.

If there are changes to the Plan of Operation, then you must also describe in the space provided on the back of this form the changes that will occur.

Step 3. Identify any changes to floor plan.

Indicate by checking the appropriate box in Question 2 whether there are any changes to the floor plan that was filed with the original or previous renewal license application. No copy of the floor plan is attached.

If there are changes to the floor plan, then file a new floor plan. Instructions related to filing floor plans are provided on the attached Plan of Operation.

Step 4. Identify any changes to age restriction.

Indicate by checking the appropriate box in Question 3 whether any age restriction is being established or amended.

If an age restriction is being established, or an existing age restriction is being amended, then describe in the space provided on the back of this form the age restriction or the changes thereto.

Step 5. Provide required notarized signature(s).

See Steps 8 and 9 of the **Alcohol Beverage License Renewal Information** sheet (ccl-119a) for information related to required signatures and notarizations.

Step 6. File certification with application.

Submit as part of the renewal application the Plan of Operation Renewal Certification and the attached copy of the Plan of Operation.

CERTIFICATION OF PLAN OF OPERATION

(1) ► ANY CHANGES TO PLAN OF OPERATION?

Check (✓) one: ☒ No ☐ Yes

If Yes, then describe changes in the space provided on the back of this form.

(2) ► ANY CHANGES TO FLOOR PLAN?

Check (✓) one: ☒ No ☐ Yes

If Yes, then describe the changes in the space provided on the back of this form, and file with the application a new floor plan highlighting all changes and providing the dimensions of any added spaces.

(3) ► ESTABLISHING OR CHANGING ANY AGE RESTRICTIONS?

Check (✓) one: ☐ No ☐ Yes

If Yes, then describe age restriction, or changes thereto, in the space provided on the back of this form.

(4) ► PROVIDE NOTARIZED SIGNATURES

The undersigned, being duly sworn under oath, states that each of the above questions has been truthfully answered to the best of the knowledge of the signers.

► *Danell C. Nelson*
Signature of Individual/1st Partner/Officer/Member

► _____
Signature of 2nd Partner/Officer/Member

Subscribed and sworn before me
this 25 day of NOV, 2009
► *[Signature]*
(Notary Public, State of Wisconsin)

My commission expires 12/31/2011
[] Notary Seal must be affixed



City
of
Milwaukee

Plan of Operation Supplement for Retail Alcohol Beverage License Renewal Application

Office of the City Clerk License Division
200 E. Wells St. Room 105, Milwaukee, WI 53202
(414) 286-2238 EMAIL: LICENSE@MILWAUKEE.GOV

alam
2615

* Your application will be returned for failure to fill out this form completely and correctly, and submit the required documents. This may result in a late fee and a lapse in your license.

Address of Premises: 1101 W ATKINSON AV		Business Telephone Number: (414) 562-3001
Business Mailing Address - ONLY if different from address of premises (include City, State, Zip Code):		
Business Internet/E-mail Address:		Business Fax Number: (414) 372-5871
Property Owner's Name: DARRELL C NICHOLSON		Property Owner's Phone Number: (414) 536-1943
Property Owner's Address (include City, State, Zip Code): 4826 N 72ND ST MILWAUKEE, WI 53218		
Are you taking out this application for anyone that may not be eligible for a license? <input type="checkbox"/> Yes <input checked="" type="checkbox"/> No If yes, list name and address:		
Will the agent, a partner or the individual licensee be conducting the day-to-day operations of the business? <input checked="" type="checkbox"/> Yes <input type="checkbox"/> No If no, list name and address of person who will:		
Class B Applicants: If the agent, a partner or the individual licensee will not be conducting the day-to-day operations of the business, the person listed above must obtain a Class B Manager's license.		
Does anyone else have money invested or any other interest in this business? <input checked="" type="checkbox"/> Yes <input type="checkbox"/> No If yes, explain:		
Have you made an agreement with anyone to repay any loan or any other payments based upon income from the business? <input type="checkbox"/> Yes <input checked="" type="checkbox"/> No If yes, list name and address:		
What types of business do you or will you conduct at this location? (check all that apply): (Other licenses/permits may be required to operate your business.) <input type="checkbox"/> Full Service Restaurant <input type="checkbox"/> Cafe/Coffee Shop <input type="checkbox"/> Bed & Breakfast <input type="checkbox"/> Grocery Store <input type="checkbox"/> Convenience Market <input type="checkbox"/> Bowling Center(Bowling Alley license required) <input type="checkbox"/> Billiard Center(Billiard Hall & Pool Table licenses required) <input type="checkbox"/> Comedy Club(Cabaret license required) <input type="checkbox"/> Catering(sales only allowed on the premises issued an alcohol beverage license) <input type="checkbox"/> Hotel <input type="checkbox"/> Indoor Golf Facility <input type="checkbox"/> Video Game Center-6 or more games(Video Game Center license required) <input type="checkbox"/> Night Club(Dance or Cabaret license required) <input type="checkbox"/> Veterans Club <input type="checkbox"/> Brew Pub <input type="checkbox"/> Tavern <input type="checkbox"/> Fraternal Club <input type="checkbox"/> Volleyball Court(Permanent Extension of Premises required) <input type="checkbox"/> Theater(Cabaret license required) <input type="checkbox"/> Wine Tasting Room <input type="checkbox"/> Private Sports Club <input checked="" type="checkbox"/> Liquor Store <input type="checkbox"/> Department Store <input type="checkbox"/> Drug Store <input type="checkbox"/> Gift Shop <input type="checkbox"/> Museum <input type="checkbox"/> Center for the Visual and Performing Arts(CTRPA & Cabaret licenses required)		
What other types of licenses or permits will you or do you hold at this location? (check all that apply): <input checked="" type="checkbox"/> Cigarette(apply at the License Division) <input checked="" type="checkbox"/> Food(apply at the Health Dept) <input type="checkbox"/> Gas Station <input type="checkbox"/> Extended Hours(apply at the License Division) <input checked="" type="checkbox"/> Occupancy Permit(all businesses should apply at the Permit Desk) <input type="checkbox"/> Other(s):		
What percentage of your total sales is from sales of alcohol beverages? <u>85</u> %		
Do you have any future plans for other businesses, licenses or permits at this location? <input type="checkbox"/> Yes <input checked="" type="checkbox"/> No If yes, explain:		
LITTER/GARBAGE: What are your plans to keep the grounds clean (check all that apply): <input checked="" type="checkbox"/> Sweep <input type="checkbox"/> Pressure Wash <input checked="" type="checkbox"/> Pick Up Litter <input checked="" type="checkbox"/> Hire Maintenance <input checked="" type="checkbox"/> Building Owner's Responsibility <input checked="" type="checkbox"/> Garbage Cans Outside Who is responsible to keep the grounds clean? <input type="checkbox"/> Licensee <input checked="" type="checkbox"/> Building Owner <input checked="" type="checkbox"/> Employees <input type="checkbox"/> Hire Maintenance <input type="checkbox"/> Other: How often? <input checked="" type="checkbox"/> Daily <input type="checkbox"/> Weekly <input type="checkbox"/> Other: NOISE: How are noise issues addressed (check all that apply): <input type="checkbox"/> Security <input checked="" type="checkbox"/> Call police <input type="checkbox"/> Signs posted <input checked="" type="checkbox"/> Manager approaches customer(s) <input type="checkbox"/> Other:		
Please Note: It is not acceptable to write "same" or "same as last year" or "not a problem" or leave blank.		
Number of Parking Spaces on the Premises: (do not include street parking) (if none, write "0") <u>0</u>		

HOURS OF OPERATION FOR ALCOHOL BEVERAGE SALES/SERVICE ONLY

*** IMPORTANT: If the PROPOSED HOURS OF OPERATION will remain the same as the CURRENT HOURS OF OPERATION, you must write "SAME" in the PROPOSED HOURS OF OPERATION OPEN and CLOSE columns for each DAY OF THE WEEK. All boxes must be filled in. Failure to do so will result in your application being returned to you.

Day of the Week	Current Hours of Operation: ("same" is not acceptable)		Proposed Hours of Operation: (If same as current hours, write "same" in each column and row)		Number of Customers expected each day
	Open	Close	Open	Close	
Sunday	9:00 - 11:00 PM	9:00 PM	SAME	SAME	85-95
Monday	9 AM	9 PM	SAME	SAME	85-95
Tuesday	9 AM	9 PM	SAME	SAME	85-95
Wednesday	9 AM	9 PM	SAME	SAME	85-95
Thursday	9 AM	9 PM	SAME	SAME	85-95
Friday	9 AM	9 PM	SAME	SAME	100-140
Saturday	9 AM	9 PM	SAME	SAME	100-140
Examples:	10:00 a.m.	1:00 a.m.	Same	2:00 a.m.	100
	CLOSED	CLOSED	Same	Same	0

Prohibited Hours of Operation: Class A: 9:00 PM to 8:00 AM
Class B/C: Monday thru Friday 2:00 AM – 6:00 AM; Class B/C: Saturday thru Sunday 2:30 AM – 6:00 AM

DETAILED FLOOR PLAN Is there any change in any information reported in the floor plan submitted with the original or previous renewal application?

☒ No, a new floor plan is not required. ☐ Yes - Describe the change _____ and submit a new floor plan. Instructions regarding the detailed floor plan are located at the bottom of this page.

The undersigned agrees to inform the City Clerk within ten days of any substantial changes in the information supplied in this application. The undersigned shall not willfully refuse to provide the services offered under this license, or add charges or require deposits not required of the general public because of race, color, sex, religion, national origin or ancestry, age, handicap, lawful source of income, marital status, sexual orientation, gender identity or expression, familial status or the fact that a person is now or has been a member of the military service, whether dressed in uniform or not; and not seek such information as a condition of employment, or penalize any employee or discriminate in the selection of personnel for training or promotion on the basis of such information.

Subscribed and sworn to before me

this 1 day of Dec, 2008

Janice Wagner
Notary Public, State of Wisconsin

My commission expires: 1-1-11

Signature of Individual/Partner/Officer/Member

Signature of Partner/Officer/Member

Warning: Penalty provided for submitting false statements and affidavits with this application. (Section 90-5(2),

Detailed Floor Plan – Only required if changes are made since the last application was submitted.

- A detailed floor plan must be included with each alcohol beverage application.
- The floor plan must be filed on 8 1/2 x 11 inch sized paper.
- A separate sheet of paper must be filed for each floor included in the premises description.
- A separate floor plan is required for the basement - even if it is used only for storage.

The floor plan must include all of the following items:

1. Dimensions of the premise and total square feet (length x width = square feet)
2. Label locations of all entrances and exits
3. Label locations of all seating areas, bars, and food preparation areas (Class B and C applicants only)
4. Label locations of all alcohol beverage storage areas (coolers, etc.) and provide dimensions of all alcohol beverage storage areas (length x width)
5. Label locations of all alcohol beverage display areas (behind the bar, shelves, etc.) and provide dimensions of all alcohol beverage display areas (length x width)
6. Label locations of all outdoor areas used for the sale or service of alcohol beverages and provide dimensions of all outdoor areas used for the sale or service of alcohol beverages (length x width)
7. Label locations of all parking areas on the premises (do not include street parking) and provide dimensions of all parking areas available on the premises (length x width). The parking area(s) should be marked on the floor plan for the first floor showing the relation to the building.
8. Mark the North point (N ↑) on each page
9. Date each page of the floor plan
10. Write the legal entity name (and agent's name if a corporation or LLC), trade name and address on each page (see sample)

PLEASE NOTE:

** If you checked "yes" there has been a change in the floor plan and a detailed floor plan (including all items required) is not submitted, your application will be returned, and may be subject to a late fee and a lapse in the operation of the business.

** A sample floor plan is available online at www.milwaukee.gov/license. Handwritten plans are acceptable. Plans do not need to be architectural drawings. Plans need not be to scale.



**CITY OF MILWAUKEE
OFFICE OF THE CITY CLERK**

Monday, December 21, 2009

COMMITTEE MEETING NOTICE

AD 06

Bhupinder Singh, Agt.
Khasria 3, Inc
1246 Bear Pass Apt #1
Mukwonago, WI 53149

You are requested to attend a hearing which is to be held in Room 301-B, Third Floor, City Hall on:

Tuesday, January 05, 2010 at 10:30 AM

Regarding: Your Class 'A' Liquor and Malt application as agent for "Khasria 3, Inc" for "Big Jim Liquor" at 2161 W Hopkins St.

There is a possibility that your application may be denied for the following reasons:

See attached police report. Neighborhood Objections to loitering, littering, loud music and noise, parking and traffic problems, drug and criminal activity, prostitution, trespassing, public urination, fitness of location based on the concentration of alcohol beverage outlets in the area, fights, vandalism, thefts, and conduct which is detrimental to the health, safety, and welfare of the neighborhood.

Notice for applicants with warrants or unpaid fines: Proof of warrant satisfaction or payment of fines must be submitted at the hearing on the above date  time. Failure to comply with this requirement may result in a delay of the granting/denial of your application.

Failure to appear at this meeting may result in the denial of your application. You will be given an opportunity to speak on behalf of the application and to respond and challenge any charges or reasons given for the denial. No petitions can be accepted by the committee, unless the people who signed the petition are present at the committee hearing and willing to testify. You may present witnesses under oath and you may also confront and cross-examine opposing witnesses under oath. If you wish to do so and at your own expense, you may be accompanied by an attorney of your choosing to represent you at this hearing. If you have difficulty with the English language, you should bring an interpreter with you, at your own expense, so that you can answer questions and participate in your hearing.

You may examine the application file at this office during regular business hours prior to the hearing date. Inquiries regarding this matter may be directed to the person whose signature appears below.

Limited parking for persons attending meetings in City Hall is available at reduced rates (5 hour limit) at the Milwaukee Center on the southwest corner of East Kilbourn and North Water Street. Parking tickets must be validated in Room 205, (City Clerk's Office) or the first floor Information Booth in City Hall.

PLEASE NOTE: Upon reasonable notice, efforts will be made to accommodate the needs of disabled individuals through sign language interpreters or other auxiliary aids. For additional information or to request this service, contact the Council Services Division ADA Coordinator at (414) 286-2998, Fax - (414) 286-3456, TDD - (414) 286-2025.

RONALD D. LEONHARDT, CITY CLERK

By Rebecca N. Grill
Rebecca N. Grill
License Division Manager

If you have questions regarding this notice please contact the
License Division at (414) 286-2238.

MILWAUKEE POLICE DEPARTMENT LICENSE REPORT

DATE OF FILING 10/06/2009

LICENSE TYPE ALQML LICENSE NUMBER 2775

NEW X RENEWAL OTHER

WARD 06

ADD'L INFO: PREV GRANTED/ALQML 2690

CIG

APPLICANT SINGH, BHUPINDER

PARTNER:

ADDRESS: 1246 BEAR PASS #1

ADDRESS:

CITY: MUKWONAGO

CITY:

STATE: WI

ZIP: 53149

STATE:

ZIP:

PHONE: (414) 943-6765 DOB: 01/21/1982

PHONE:

DOB:

MAIDEN/OTHER:

BUSINESS: BIG JIM LIQUOR

PARTNER2

ADDRESS: 2161 W HOPKINS

ST

ADDRESS:

CITY: MILWAUKEE

CITY:

STATE: WI

ZIP: 53206

STATE:

ZIP:

PHONE: (414) 943-6765

PHONE:

DOB:

SPOUSE:

DOB:

BUILDING OWNER:

DOES APPLICANT HAVE INTEREST IN ANY OTHER CLASS 'A'/'B'/'C' PREMISES? ☒ Y (Explain)

LENGTH OF RESIDENCE AT ABOVE: 7 months IN STATE: 5 years PREVIOUS ADDRESS:

CORPORATION NAME: KHASRIA 3, INC

STATE OF INCORPORATION:

DATE OF INCORPORATION:

CORPORATE OFFICERS:

NAME:

NAME:

ADDRESS:

ADDRESS:

CITY:

CITY:

STATE:

ZIP:

STATE:

ZIP:

PHONE:

DOB:

PHONE:

DOB:

OFFICE:

OFFICE:

NAME:

NAME:

ADDRESS:

ADDRESS:

CITY:

CITY:

STATE:

ZIP:

STATE:

ZIP:

PHONE:

DOB:

PHONE:

DOB:

OFFICE:

OFFICE:

***** POLICE USE ONLY *****

HAS APPLICANT BEEN DENIED A LICENSE IN THE PAST YEAR: ☒ Y PREVIOUS PREMISES RECORD: N ☒ Y

EXPLAIN:

PROOF OF LEASE/OWNERSHIP/OFFER TO BUY: N Y N/A

DOES APPLICANT HOLD ANY OTHER CITY LICENSES: N Y TYPE AND NUMBER:

A-NUMBER: A-264218 CHECKED WITH ID DIVISION: N ☒ Y 10-12-09 KJR

ADDITIONAL INFORMATION:

INVESTIGATING OFFICER: KJR

REVIEWED BY: M

DATE: OCT 16 2009

DATE:

OCT 16 2009

OCT 19 2009

MILWAUKEE POLICE DEPARTMENT

LICENSE INVESTIGATION UNIT

CRIMINAL RECORD/ORDINANCE VIOLATION/INCIDENTS SYNOPSIS

DATE: 10/07/09

LICENSE TYPE: ALQML

NEW: X

RENEWAL:

No. 2775

Application Date: 10/06/09

Expiration Date:

License Location: 2161 W Hopkins Street

Aldermanic District: 06

Business Name: Big Jim Liquor

Licensee/Applicant: Singh, Bhupinder

(Last Name, First Name, MI)

Date of Birth: 01/21/82

Male:

Female:

Home Address: 1246 Bear Pass # 1

City: Mukwonago

State: Wi

Zip Code: 53149

Home Phone: (414) 943-6765

This report is written by Police Officer Kristyn Kukowski, assigned to the License Investigation Unit, Days.

The Milwaukee Police Department's investigation regarding this application revealed the following:

1. On 02/06/00, applicant received a citation for Disorderly Conduct at 6901 W Oklahoma.

Charge:	Disorderly Conduct
Finding:	Guilty
Sentence:	Fined \$167.00
Date:	03/30/05
Case:	05024713



Monday, December 21, 2009



Notice of Public Hearing

Bhupinder Singh, Agt.
Big Jim Liquor at 2161 W Hopkins St
Class 'A' Liquor and Malt application

Tuesday, January 05, 2010 at 10:30 AM

To Whom it may concern:

Class 'A' Liquor and Malt application for Big Jim Liquor at 2161 W Hopkins St has been made by the above named applicant. This requires approval from the Licenses Committee and the Common Council of the City of Milwaukee. The hearing before the Licenses Committee will take place on 1/5/2010 at 10:30 AM, in Room 301-B, Third Floor, City Hall, 200 East Wells Street. If you wish, you may provide testimony at the hearing regarding the request; see below for further information. You are not required to attend the hearing. Once the Licenses Committee makes its recommendation, this recommendation is forwarded to the full Common Council for approval at its next regularly scheduled hearing. Please review the information below and if you have further questions regarding this process, please contact the License Division at (414) 286-2238.

Important details for those wishing to provide information for the Licenses Committee to consider when making its recommendation:

1. The license application is scheduled to be heard at the above time. Due to other hearings running longer than scheduled, you may have to wait some time to provide your testimony.
2. You must appear in person and testify as to matters that you have personally experienced or seen. (You cannot provide testimony for your neighbor, parent or anyone else; this is considered hearsay and cannot be considered by the committee.)
3. No letters or petitions can be accepted by the committee (unless the person who wrote the letter or the persons who signed the petition are present at the committee hearing and willing to testify).
4. Persons opposed to the license application are given the opportunity to testify first; supporters may testify after the opponents have finished.
5. When you are called to testify, you will be sworn in and asked to give your name, and address. (If your first and/or last names are uncommon please spell them.)
6. You may then provide testimony.
 - a. Include only information relating to the above license application.
 - b. Include only information you have personally witnessed or seen.
 - c. Provide concise and relevant information detailing how this business has affected or may affect the peaceful enjoyment of your neighborhood.
 - d. If by the time you have the opportunity to testify, the information you wish to share has already been provided to the committee, you may state that you agree with the previous testimony. Redundant or repetitive testimony will not assist the committee in making its recommendation.
7. After giving your testimony, the members of the Licenses Committee and the licensee may ask questions regarding the testimony you have given or other factors relating to the license application.
8. Business competition is not a valid basis for denial or non-renewal of a license.

Please Note:

Attendance is not required.



RESIDENT	MAIL ADDRESS	CITY AND ZIP CODE
CURRENT RESIDENT	3215 N 21ST ST	MILWAUKEE, WI 53206-1726
CURRENT RESIDENT	3219 N 21ST ST	MILWAUKEE, WI 53206-1726
CURRENT RESIDENT	3229 N 21ST ST	MILWAUKEE, WI 53206-1726
CURRENT RESIDENT	3239 N 21ST ST	MILWAUKEE, WI 53206-1726
CURRENT RESIDENT	3243 N 21ST ST	MILWAUKEE, WI 53206-1726
CURRENT RESIDENT	3247 N 21ST ST	MILWAUKEE, WI 53206-1726
CURRENT RESIDENT	3251 N 21ST ST	MILWAUKEE, WI 53206-1726
CURRENT RESIDENT	3238 N 22ND ST	MILWAUKEE, WI 53206-1709
CURRENT RESIDENT	3250 N 22ND ST	MILWAUKEE, WI 53206-1709
CURRENT RESIDENT	3254 N 22ND ST	MILWAUKEE, WI 53206-1709
CURRENT RESIDENT	3258 N 22ND ST	MILWAUKEE, WI 53206-1709
CURRENT RESIDENT	3262 N 22ND ST	MILWAUKEE, WI 53206-1709
CURRENT RESIDENT	3263 N 22ND ST	MILWAUKEE, WI 53206-1710
CURRENT RESIDENT	3266 N 22ND ST	MILWAUKEE, WI 53206-1709
CURRENT RESIDENT	3267 N 22ND ST	MILWAUKEE, WI 53206-1710
CURRENT RESIDENT	3277 N 22ND ST	MILWAUKEE, WI 53206-1710
CURRENT RESIDENT	3200 N 23RD ST	MILWAUKEE, WI 53206-1727
CURRENT RESIDENT	3202 N 23RD ST	MILWAUKEE, WI 53206-1727
CURRENT RESIDENT	3204 N 23RD ST	MILWAUKEE, WI 53206-1727
CURRENT RESIDENT	3206 N 23RD ST	MILWAUKEE, WI 53206-1727
CURRENT RESIDENT	3208 N 23RD ST	MILWAUKEE, WI 53206-1727
CURRENT RESIDENT	3209 N 23RD ST	MILWAUKEE, WI 53206-1728
CURRENT RESIDENT	3210 N 23RD ST	MILWAUKEE, WI 53206-1727
CURRENT RESIDENT	3212 N 23RD ST	MILWAUKEE, WI 53206-1727
CURRENT RESIDENT	3215 N 23RD ST	MILWAUKEE, WI 53206-1728
CURRENT RESIDENT	3217A N 23RD ST	MILWAUKEE, WI 53206-1728
CURRENT RESIDENT	3217 N 23RD ST	MILWAUKEE, WI 53206-1728
CURRENT RESIDENT	3222 N 23RD ST	MILWAUKEE, WI 53206-1727
CURRENT RESIDENT	3223 N 23RD ST	MILWAUKEE, WI 53206-1728
CURRENT RESIDENT	3224 N 23RD ST	MILWAUKEE, WI 53206-1727
CURRENT RESIDENT	3228 N 23RD ST	MILWAUKEE, WI 53206-1727
CURRENT RESIDENT	3229 N 23RD ST	MILWAUKEE, WI 53206-1728
CURRENT RESIDENT	3235 N 23RD ST	MILWAUKEE, WI 53206-1728
CURRENT RESIDENT	3236 N 23RD ST	MILWAUKEE, WI 53206-1727
CURRENT RESIDENT	3237 N 23RD ST	MILWAUKEE, WI 53206-1728
CURRENT RESIDENT	3239 N 23RD ST	MILWAUKEE, WI 53206-1728
CURRENT RESIDENT	3241 N 23RD ST	MILWAUKEE, WI 53206-1728
CURRENT RESIDENT	3243 N 23RD ST	MILWAUKEE, WI 53206-1728
CURRENT RESIDENT	3245 N 23RD ST	MILWAUKEE, WI 53206-1728
CURRENT RESIDENT	3247 N 23RD ST	MILWAUKEE, WI 53206-1728
CURRENT RESIDENT	3258A N 23RD ST	MILWAUKEE, WI 53206-1727
CURRENT RESIDENT	3258 N 23RD ST	MILWAUKEE, WI 53206-1727
CURRENT RESIDENT	2124 W AUER AVE	MILWAUKEE, WI 53206-1730
CURRENT RESIDENT	2140 W AUER AVE	MILWAUKEE, WI 53206-1730
CURRENT RESIDENT	2202 W AUER AVE	MILWAUKEE, WI 53206-1732
CURRENT RESIDENT	2206 W AUER AVE	MILWAUKEE, WI 53206-1732
CURRENT RESIDENT	2208 W AUER AVE	MILWAUKEE, WI 53206-1732
CURRENT RESIDENT	2214A W AUER AVE	MILWAUKEE, WI 53206-1732
CURRENT RESIDENT	2214 W AUER AVE	MILWAUKEE, WI 53206-1732
CURRENT RESIDENT	2218 W AUER AVE	MILWAUKEE, WI 53206-1732
CURRENT RESIDENT	2135 W HOPKINS ST	MILWAUKEE, WI 53206-1746

CURRENT RESIDENT	2151 W HOPKINS ST	MILWAUKEE, WI 53206-1746
CURRENT RESIDENT	2161A W HOPKINS ST	MILWAUKEE, WI 53206-1746
CURRENT RESIDENT	2204 W HOPKINS ST	MILWAUKEE, WI 53206-1747
CURRENT RESIDENT	2206 W HOPKINS ST	MILWAUKEE, WI 53206-1747
CURRENT RESIDENT	2214 W HOPKINS ST 4	MILWAUKEE, WI 53206-1747
CURRENT RESIDENT	2214 W HOPKINS ST 5	MILWAUKEE, WI 53206-1747
CURRENT RESIDENT	2214 W HOPKINS ST 6	MILWAUKEE, WI 53206-1747
CURRENT RESIDENT	2214 W HOPKINS ST 7	MILWAUKEE, WI 53206-1747
CURRENT RESIDENT	2217 W HOPKINS ST	MILWAUKEE, WI 53206-1748
CURRENT RESIDENT	2220 W HOPKINS ST 1	MILWAUKEE, WI 53206-1747
CURRENT RESIDENT	2220 W HOPKINS ST 2	MILWAUKEE, WI 53206-1747
CURRENT RESIDENT	2220 W HOPKINS ST 3	MILWAUKEE, WI 53206-1747
CURRENT RESIDENT	2225 W HOPKINS ST	MILWAUKEE, WI 53206-1748
CURRENT RESIDENT	2230 W HOPKINS ST	MILWAUKEE, WI 53206-1747
CURRENT RESIDENT	2232 W HOPKINS ST	MILWAUKEE, WI 53206-1747
CURRENT RESIDENT	2244 W HOPKINS ST 1	MILWAUKEE, WI 53206-1700
CURRENT RESIDENT	2244 W HOPKINS ST 2	MILWAUKEE, WI 53206-1700
CURRENT RESIDENT	2244 W HOPKINS ST 3	MILWAUKEE, WI 53206-1700
CURRENT RESIDENT	2244 W HOPKINS ST 4	MILWAUKEE, WI 53206-1700
✓ Number of addresses: 70		
Radius: 250.0 feet and Center of Circle: 2161 W Hopkins ST		



Monday, December 21, 2009

Licenses Committee Notice of Hearing

Date: 1/5/2010

Time: 10:30 AM

Location: City Hall, 200 E. Wells St., Room 301-B, 3rd Floor

The Licenses Committee will consider the following license application:

Class 'A' Liquor and Malt application

Bhupinder Singh, Agt.

Big Jim Liquor at 2161 W Hopkins St

Please note this application may be recommended for denial based on fitness of the location, due to concentration of alcohol beverage outlets in the area. If the application is denied for this reason, no other application for an alcohol beverage license for this location shall be recommended for approval by the Licenses Committee within three years of the date of denial unless the applicant has demonstrated a change of circumstances since the prior denial.

If you have any questions, please call (414) 286-2238.

ALD. JAMES BOHL, JR.
CHAIRMAN

Assessment Detail and Listing Characteristics

Taxkey	Premise Address	Nbhd	Plat	Assessment County	Class
2851055000	2161 W HOPKINS ST	6240	28515	Milwaukee	Local Mercantile

Ownership Information	Conveyance	Assessment Information			
JESSE ANDERSON	Deed Type	WD	Year	Current	Previous
3526 N 4TH ST	Date	2004-01-15	Land	2700	2700
MILWAUKEE, WI 53212	Fee	210.00	Imprv	67900	67900
	Name Change: 2008-07-15		Total	70600	70600

Org Year	Drop Year	Zoning	Ald. District	Census
		LB2	6	065-201

Legal Description

HATHAWAY & BURKE'S SUBD IN SW 1/4 SEC 7-7-22 BLOCK 2 LOTS 9-10 & S'LY 1/2 LOT 8

Lot Sqft	Lot Acres	Lot Frontage	Lot Depth	Excess Land	Total Sqft
5400	0.0000	0	0	0.0000	5400

Building	Stories	Description	Gross Area	Units	Exterior Wall	Year Built
1	1.0	Residence With Commercial Usage	1878	2	Other	1900

Building	Unit Nr	Use Description	Area	Floor	Similar Units	Mkt Rent SqFt
1	N/A	Retail Liquor	911	1	1	6.30
1	N/A	Apt - 3br	967	M	1	3.80

[Recent Permits](#)
 [Owner History](#)
 [Assessment History](#)
 [Tax Balance](#)
 [About Site](#)

Data Provided By Assessor Query From: 199.196.70.211



Office of the City Clerk
License Division
Room 105, City Hall
200 E. Wells Street
Milwaukee, Wisconsin 53202

FORM CCL-156

Harjinder S. Khasria
1246 Bear Pass #1
Mukwonago, WI 53149



Office of the City Clerk
License Division
Room 105, City Hall
200 E. Wells Street
Milwaukee, Wisconsin 53202

FORM CCL-156

Jesse Anderson
3526 N. 4th Street
Milwaukee, WI 53212



Plan of Operation Supplement for Retail Alcohol Beverage License Application

OFFICE OF THE CITY CLERK LICENSE DIVISION
200 E. WELLS ST. ROOM 105, MILWAUKEE, WI 53202
(414) 286-2238 EMAIL: LICENSE@MILWAUKEE.GOV

Your application will be returned for failure to fill out this 4 page form completely and correctly, and submit the required Detailed Floor Plan as outlined on page 3.

Business Address: <u>2161 W. HOPKINS ST.</u>	Business Telephone Number: <u>414-943-6765</u>
Mailing Address: Identify the address where all correspondence from the License Division should be sent. Check (✓) one: <input type="checkbox"/> Same as Business Address <input checked="" type="checkbox"/> Same as Home Address (for Corp/LLC applicants, the Agent's Home Address) <input type="checkbox"/> Other as follows: _____ (include city/state/zip code)	
Business Internet/E-mail Address:	Business Fax Number:
Property Owner's Name: <u>HARJINDER S. KHARRIA</u>	Property Owner's Phone Number: <u>414-841-5649</u>
Property Owner's Address (include City, State, Zip Code): <u>1246 BEAR PASS #1 MUKWONAGO, WI 53149</u>	
Are you filing this application of behalf of any person that may not be eligible for a license? <input type="checkbox"/> Yes <input checked="" type="checkbox"/> No If yes, list name and address: _____	
Will the agent, a partner or the individual licensee be conducting the day-to-day operations of the business? <input checked="" type="checkbox"/> Yes <input type="checkbox"/> No If no, list name and address of person who will: _____	
Class B Applicants: If the agent, a partner or the individual licensee will not be conducting the day-to-day operations of the business, the person listed above must obtain a Class B Manager's license.	
Does anyone else have money invested or any other interest in this business? <input type="checkbox"/> Yes <input checked="" type="checkbox"/> No If yes, explain: _____	
Have you made an agreement with anyone to repay any loan or any other payments based upon income from the business? <input type="checkbox"/> Yes <input checked="" type="checkbox"/> No If yes, list name and address: _____	
What types of business do you or will you conduct at this location? (check all that apply): (Other licenses/permits may be required to operate your business.) <input type="checkbox"/> Full Service Restaurant <input type="checkbox"/> Cafe/Coffee Shop <input type="checkbox"/> Bed & Breakfast <input type="checkbox"/> Grocery Store <input type="checkbox"/> Convenience Market <input type="checkbox"/> Bowling Center(Bowling Alley license required) <input type="checkbox"/> Billiard Center(Billiard Hall & Pool Table licenses required) <input type="checkbox"/> Comedy Club(Cabaret license required) <input type="checkbox"/> Catering(sales only allowed on the premises issued an alcohol beverage license) <input type="checkbox"/> Hotel <input type="checkbox"/> Indoor Golf Facility <input type="checkbox"/> Video Game Center-6 or more games(Video Game Center license required) <input type="checkbox"/> Night Club(Dance or Cabaret license required) <input type="checkbox"/> Veterans Club <input type="checkbox"/> Brew Pub <input type="checkbox"/> Tavern <input type="checkbox"/> Fraternal Club <input type="checkbox"/> Volleyball Court(Permanent Extension of Premises required) <input type="checkbox"/> Theater(Cabaret license required) <input type="checkbox"/> Wine Tasting Room <input type="checkbox"/> Private Sports Club <input checked="" type="checkbox"/> Liquor Store <input type="checkbox"/> Department Store <input type="checkbox"/> Drug Store <input type="checkbox"/> Gift Shop <input type="checkbox"/> Museum <input type="checkbox"/> Center for the Visual and Performing Arts(CTRPA & Cabaret licenses required)	
What other types of licenses or permits will you or do you hold at this location? (check all that apply): <input checked="" type="checkbox"/> Occupancy Permit(all businesses should apply at the Permit Desk) <input checked="" type="checkbox"/> Cigarette(apply at the License Division) <input checked="" type="checkbox"/> Food(apply at the Health Dept) <input type="checkbox"/> Gas Station <input type="checkbox"/> Extended Hours(apply at the License Division) <input checked="" type="checkbox"/> Other(s): <u>LOTTERY</u>	
If applying for a Class B or C license, what type of food service will you have at this location? (check all that apply) <input checked="" type="checkbox"/> None <input type="checkbox"/> Prepackaged Foods <input type="checkbox"/> Snacks <input type="checkbox"/> Appetizers <input type="checkbox"/> Catered Events <input type="checkbox"/> Full Meals - Hours of Food Service - From: _____ To: _____ (attach additional sheets as necessary)	
If applying for a Class B or C license, are you applying for "Service Bar Only"? <input type="checkbox"/> Yes <input checked="" type="checkbox"/> No "Service Bar Only" means that customers <u>cannot</u> sit at the bar. Alcohol is served only to patrons seated at tables. No stools, chairs or other articles of furniture shall be placed at the service bar for patrons to sit upon.	

What percentage of your total sales will be from the sales of alcohol beverages? 60 %

Is there at least 300 feet between the building and any church, school or hospital? ☐ Yes ☒ No

Do you have any future plans for other businesses, licenses or permits at this location? ☐ Yes ☒ No
If yes, explain:

Is this premises under construction? ☐ Yes ☒ No If yes, list estimated completion date:

Is this a franchise? ☐ Yes ☒ No

Is this premises currently licensed? ☒ Yes ☐ No If yes, list type of license: CLASS A Liquor

Is the current licensee operating? ☐ Yes ☒ No If no, list date closed: 08/01/2009

HOURS OF OPERATION FOR ALCOHOL BEVERAGE SALES/SERVICE ONLY						
Day of the Week	Current Hours of Operation: (Does not apply to New Applicants)		Proposed Hours of Operation: (If same as the current hours, write "same")		Number of Customers expected each day	Class B Taverns: Age Restriction for each day (if over 21) (This is optional) If none, write "none"
	Open	Close	Open	Close		
Sunday			9:00 AM	9:00 PM	250	
Monday			9:00 AM	9:00 PM	250	
Tuesday			9:00 AM	9:00 PM	250	
Wednesday			9:00 AM	9:00 PM	250	
Thursday			9:00 AM	9:00 PM	250	
Friday			9:00 AM	9:00 PM	250	
Saturday			9:00 AM	9:00 PM	250	

Prohibited Hours of Operation: Class A: 9:00 PM to 8:00 AM
Class B/C: Monday thru Friday 2:00 AM – 6:00 AM; Class B/C: Saturday thru Sunday 2:30 AM – 6:00 AM

Legal Capacity/Occupancy of Premises: Number of Parking Spaces on the Premises: 2
(does not include Class A) (do not include street parking)
Call (414) 286-8211 if you have questions. (if none, write "0")

LITTER/GARBAGE:
What are your plans to keep the grounds clean (check all that apply): ☐ Sweep ☐ Pressure Wash
☒ Pick Up Litter ☒ Hire Maintenance ☐ Building Owner's Responsibility ☒ Garbage Cans Outside
☐ Other: _____

Who is responsible to keep the grounds clean? ☒ Licensee ☐ Building Owner ☒ Employees ☒ Hire Maintenance
☐ Other: _____

How often? ☒ Daily ☐ Weekly ☐ Other: _____

NOISE: How are noise issues addressed (check all that apply): ☐ Security ☒ Manager approaches customer(s)
☒ Call police ☒ Signs posted ☐ Other: _____

Briefly describe the type of business you plan to operate if granted a license (attach additional sheets as needed):

Liquor Store & Grocery

DETAILED FLOOR PLAN

Please read all instructions before preparing the floor plan.

- A detailed floor plan must be submitted with this application.
- Any application submitted without the detailed floor plan (including all required items as listed below) will be returned.
- Even if the premises has been previously licensed and a floor plan submitted, a new floor plan must be submitted with this application.
- The floor plan must be filed on 8 ½ x 11 inch sized paper.
- A separate sheet of paper must be filed for each floor where alcohol will be stored, displayed, sold, given away and/or consumed.
- Even if the basement is being used for alcohol storage only, a floor plan is still required for the basement.
- Handwritten plans are acceptable.
- Plans do not need to be architectural drawings and need not be to scale.

THE FLOOR PLAN MUST INCLUDE ALL OF THE FOLLOWING ITEMS:

1. ☒ Dimensions of the Premises and
2. ☒ Total Square Feet of the Premises (length x width = square feet)
3. ☒ Label all entrances and exits
4. ☒ Label all alcohol storage areas (coolers, etc.) and
5. ☒ Provide dimensions of all alcohol storage areas (length x width)
6. ☒ Label all alcohol display areas (behind the bar, shelves, etc.) and
7. ☒ Provide dimensions of all alcohol display areas (length x width)
8. ☐ Class B & C Applicants Only: Label all seating areas, bars, and food preparation areas (kitchen)
9. ☐ Class B & C Applicants Only: Label all outdoor areas used for the sale or service of alcohol beverages (for example, patios, beer gardens, sidewalk cafes) and
10. ☐ Class B & C Applicants Only: Provide dimensions of all outdoor areas used for the sale or service of alcohol beverages (length x width)
11. ☒ Label all parking areas on the premises (do not include street parking) (This is required even if the parking is shared, for example, a strip mall.) and
12. ☒ Provide dimensions of all parking areas available on the premises (length x width). The parking area(s) should be marked on the floor plan for the first floor showing the relation to the building.
13. ☒ Mark the North point (N ↑) on each page
14. ☒ Write the Date on each page
15. ☒ Write the Legal Entity Name (and Agent's Name if a corporation or LLC) on each page
16. ☒ Write the Trade (Business) Name on each page
17. ☒ Write the Premises address on each page

Change of Agent Applicants Only:

Have there been any changes to the floor plan since the last application was submitted?

☐ Yes ☐ No

If no, a new floor plan is not required. If yes, explain the change(s) _____

_____ and submit a new floor plan.

ALL NEW & TRANSFER APPLICANTS:**SUBMIT Proof of Ownership, Lease or Offer to Purchase the Building with this application.**

A Lease or Offer to Purchase must:

- 1) be in the same legal entity name as that applying for the license
- 2) reflect the same address as the premises address on this application
- 3) reflect current dates and
- 4) be signed by the lessor/seller and leasee/buyer

Lease or Offer to Purchase may be contingent upon the license being granted.Do you own or lease the building? Check one: Own ☐ Lease ☒Who owns the fixtures (ie. Coolers, etc.)? KHASIA 3, INC.If you are purchasing the stock and/or fixtures, what did you pay for them? \$ 10,000Total Amount Paid for the Business: \$ 50,000Amount Paid for the Goodwill of the Business: \$ ~~50,000.00~~ 10,000.00*Goodwill comprises the reputation and customer relationships of an existing business. If the price you pay for the business exceeds the fair market value of all of the rest of the assets of the business, the excess may be considered goodwill.*Have you made arrangements with the seller for payment of the personal property taxes? ☐ Yes ☒ No**IF YOU LEASE THE BUILDING, ANSWER THE FOLLOWING QUESTIONS:**Date lease begins: 10/01/2009 Expires: 09/30/2014Monthly rental: \$ 2000.00Do you have an option to renew the lease? ☒ Yes ☐ NoDoes your lease allow for the assignment to another party without the consent of the owner? ☐ Yes ☒ NoFor what length of time have you been guaranteed occupancy? (number of years) 5In addition to paying monthly rental, will you have to pay anything additional to the owner of the building to guarantee performance of the lease? ☐ Yes ☒ No If yes, explain: _____Does the present owner or occupant object to the granting of your license? ☐ Yes ☒ No

If yes, explain: _____

Subscribed and sworn to before me

this 4 day of OCTOBER, 2009AMRIT N. PATEL
NOTARY

Notary Public, State of Wisconsin

My commission expires: 09/27/2012

Notary Seal must be affixed

[Signature]
Signature of Individual/Partner/Officer/Member_____
Signature of Partner/Officer/MemberWarning: Penalty provided for submitting false statements and affidavits with this application.
(Section 90.52), Milwaukee Code of Ordinances.

Your application will be returned for failure to fill out this 4 page form completely and correctly, and submit the required Detailed Floor Plan as outlined on page 3.

Bhupinder Singh
 KHARRIA S., INC.
 "BIG JIM LIQUOR"
 2161 W. HOPKINS ST.
 MILWAUKEE, WI - 53206
 10/6/09

MAIN FLOOR

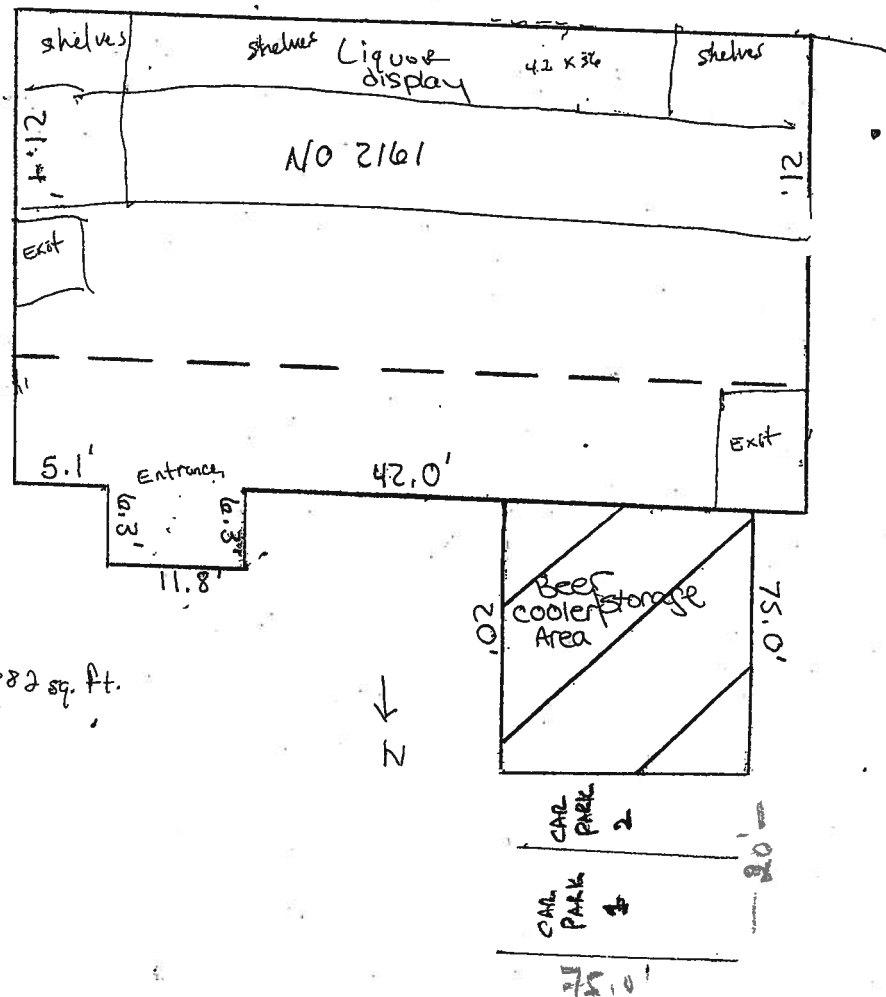

$21 \times 42 = 882 \text{ sq. ft.}$

KHASRIA 3, INC.
 "BIG JIM LIQUOR"
 2161 W. HOPKINS ST.
 MILWAUKEE, WI. 53206
 10/6/09

Basement

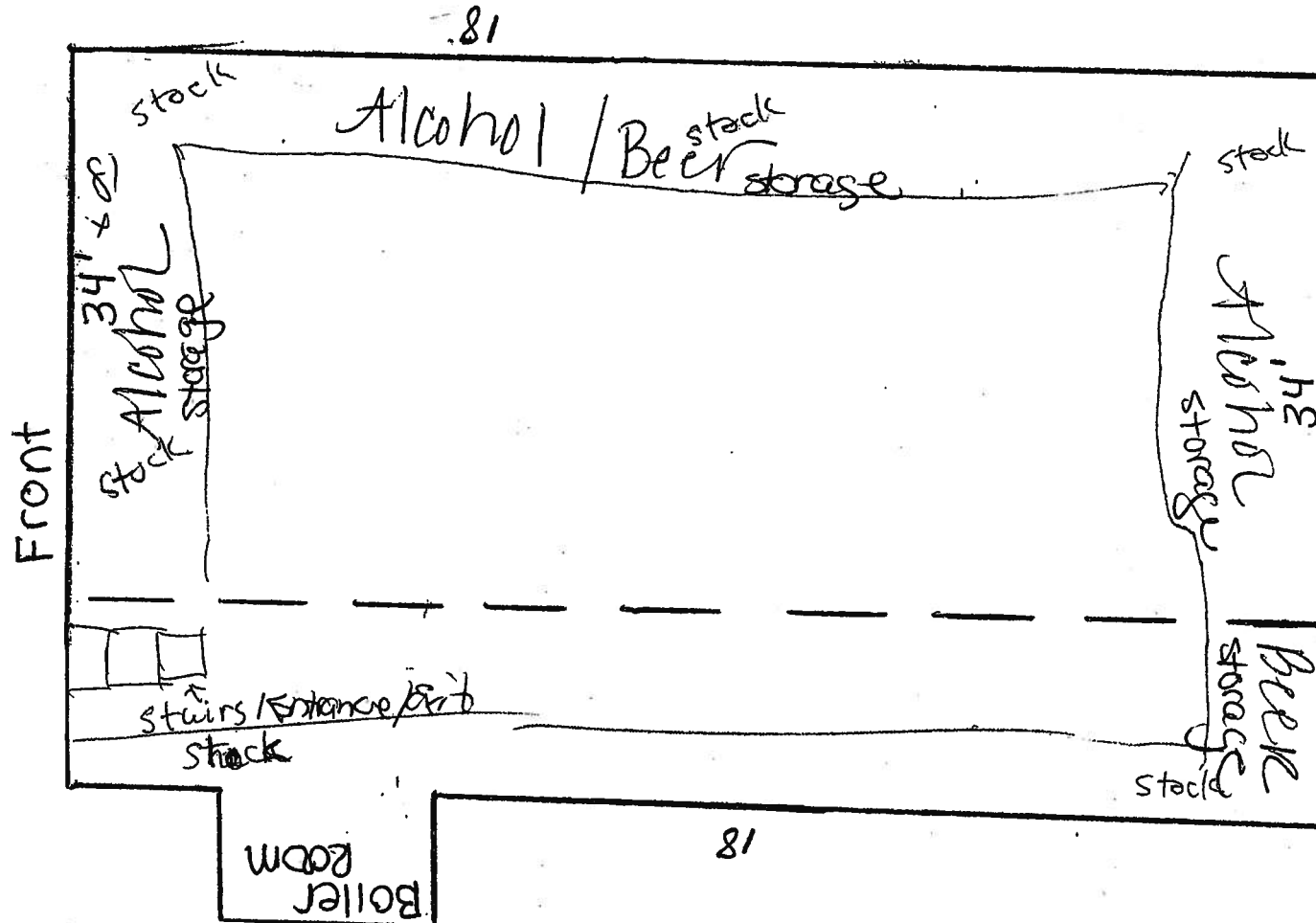

$$34 \times 81 = 2,754 \text{ Sq. ft.}$$

50 sq ft



**CITY OF MILWAUKEE
OFFICE OF THE CITY CLERK**

Monday, December 21, 2009

COMMITTEE MEETING NOTICE

AD 06

Nicole N. Tanner, Agt.
Plann B, LLC
3215 N 46th St
Milwaukee, WI 53216

You are requested to attend a hearing which is to be held in Room 301-B, Third Floor, City Hall on:

Tuesday, January 05, 2010 at 10:30 AM

Regarding: Your Class 'B' Tavern and Tavern Dance renewal applications as agent for "Plann B, LLC" for "Plann B" at 3621 N Teutonia Av.

There is a possibility that your application may be denied for the following reasons:

See attached police report. Neighborhood Objections to loitering, littering, loud music and noise, parking and traffic problems, drug and criminal activity, prostitution, trespassing, public urination, fights, shootings, vandalism, thefts, operation of the premises in such a manner that it creates a public nuisance and conduct which is detrimental to the health, safety, and welfare of the neighborhood.

Notice for applicants with warrants or unpaid fines:	Proof of warrant satisfaction or payment of fines must be submitted at the hearing on the above date and time. Failure to comply with this requirement may result in a delay of the granting/denial of your application.
-------------------------------------------------------------	--------------------------------------------------------------------------------------------------------------------------------------------------------------------------------------------------------------------------

Failure to appear at this meeting may result in the denial of your application. You will be given an opportunity to speak on behalf of the application and to respond and challenge any charges or reasons given for the denial. No petitions can be accepted by the committee, unless the people who signed the petition are present at the committee hearing and willing to testify. You may present witnesses under oath and you may also confront and cross-examine opposing witnesses under oath. If you wish to do so and at your own expense, you may be accompanied by an attorney of your choosing to represent you at this hearing. If you have difficulty with the English language, you should bring an interpreter with you, at your own expense, so that you can answer questions and participate in your hearing.

You may examine the application file at this office during regular business hours prior to the hearing date. Inquiries regarding this matter may be directed to the person whose signature appears below.

Limited parking for persons attending meetings in City Hall is available at reduced rates (5 hour limit) at the Milwaukee Center on the southwest corner of East Kilbourn and North Water Street. Parking tickets must be validated in Room 205, (City Clerk's Office) or the first floor Information Booth in City Hall.

PLEASE NOTE: Upon reasonable notice, efforts will be made to accommodate the needs of disabled individuals through sign language interpreters or other auxiliary aids. For additional information or to request this service, contact the Council Services Division ADA Coordinator at (414) 286-2998, Fax - (414) 286-3456, TDD - (414) 286-2025.

RONALD D. LEONHARDT, CITY CLERK

By Rebecca N. Grill

Rebecca N. Grill
License Division Manager

If you have questions regarding this notice please contact the
License Division at (414) 286-2238.

MILWAUKEE POLICE DEPARTMENT LICENSE REPORT

DATE OF FILING 11/30/2009

LICENSE TYPE BTAVN LICENSE NUMBER 16323 NEW RENEWAL X OTHER WARD 06

ADD'L INFO: CHG HOME ADDR

AMUSE DANCE

APPLICANT TANNER, NICOLE N

PARTNER:

ADDRESS: 3215 N 46TH

ST

ADDRESS:

CITY: MILWAUKEE

CITY:

STATE: WI

ZIP: 53216

STATE:

ZIP:

PHONE: (414) 732-0573

DOB: 04/16/1969

PHONE:

DOB:

MAIDEN/OTHER:

BUSINESS: PLANN B

PARTNER2

ADDRESS: 3621 N TEUTONIA

AV

ADDRESS:

CITY: MILWAUKEE

CITY:

STATE: WI

ZIP: 53206

STATE:

ZIP:

PHONE: (414) 460-4292

PHONE:

DOB:

SPOUSE:

DOB:

BUILDING OWNER:

DOES APPLICANT HAVE INTEREST IN ANY OTHER CLASS 'A'/'B'/'C' PREMISES? N Y (Explain)

LENGTH OF RESIDENCE AT ABOVE:

IN STATE:

PREVIOUS ADDRESS:

CORPORATION NAME: PLANN B, LLC

STATE OF INCORPORATION:

DATE OF INCORPORATION:

CORPORATE OFFICERS:

NAME:

NAME:

ADDRESS:

ADDRESS:

CITY:

CITY:

STATE:

ZIP:

STATE:

ZIP:

PHONE:

DOB:

PHONE:

DOB:

OFFICE:

OFFICE:

NAME:

NAME:

ADDRESS:

ADDRESS:

CITY:

CITY:

STATE:

ZIP:

STATE:

ZIP:

PHONE:

DOB:

PHONE:

DOB:

OFFICE:

OFFICE:

***** POLICE USE ONLY *****

HAS APPLICANT BEEN DENIED A LICENSE IN THE PAST YEAR: N Y PREVIOUS PREMISES RECORD: N Y
EXPLAIN:

PROOF OF LEASE/OWNERSHIP/OFFER TO BUY: N Y N/A

DOES APPLICANT HOLD ANY OTHER CITY LICENSES: N Y

TYPE AND NUMBER:

A-NUMBER: CHECKED WITH ID DIVISION: N Y

ADDITIONAL INFORMATION:

INVESTIGATING OFFICER: 

DATE:

REVIEWED BY: 

DATE:

DEC 01 2009

DEC 03 2009

MILWAUKEE POLICE DEPARTMENT
LICENSE INVESTIGATION UNIT

CRIMINAL RECORD/ORDINANCE VIOLATION/INCIDENTS
SYNOPSIS

DATE: 12/01/09

LICENSE TYPE: BTAVN

NEW:

RENEWAL: X

No. 16323

Application Date: 11/30/09

Expiration Date:

License Location: 3621 N 46th Street

Aldermanic District:06

Business Name: Plann B

Licensee/Applicant: Tanner, Nicole N

(Last Name, First Name, MI)

Date of Birth: 04/16/69

Male:

Female: X

Home Address: 3215 N 46th Street

City: Milwaukee

State: Wi

Zip Code: 53216

Home Phone: (414) 732-0573

This report is written by Police Officer Kristyn Kukowski, assigned to the License Investigation Unit, Days.

The Milwaukee Police Department's investigation regarding this application revealed the following:

1. On 0-5-09-02, applicant received a citation for B & Z Violations at 2540 N 34th Street.

Charge: B & Z Violations
Finding: Guilty
Sentence: Fined \$220.00
Date: 10/30/03
Case: 03116753

2. On 10-22-02, applicant received a citation for B & Z Violations at 3126 N 37th Street.

Charge: B & Z Violations
Finding: Guilty
Sentence: Fined \$235.00
Date: 06/24/04
Case: 03146214

3. On 10-29-06 at 12:59 am, Milwaukee Police were dispatched to Finn Place and N Teutonia Avenue for a subject with gun complaint. Investigation revealed a fight had taken place in the Plann B Bar at 3621 N Teutonia and resulted in two people being shot outside of the tavern. This investigation is still ongoing.

=====

4. On 03/01/08 at 1:40 am, Milwaukee police were flagged down for a fight at 3621 N Teutonia. Officers observed a large crowd of people running out of the Plann B tavern. Once officers entered the tavern, they observed a second large crowd around the dance floor with security attempting to clear everyone out of the tavern. Police spoke to Nicole Tanner who stated to officers that two males starting fighting with each other and her that her staff was attempting to break up the fight. Several fights also took place outside the tavern as patrons were leaving. Numerous citations were issued for Disorderly Conduct to the subjects who were fighting inside and outside of the tavern. Investigation also revealed the tavern was over capacity and Nicole Tanner received a citation for Exceeding Posted Capacity Limit at 3621 N Teutonia Avenue.

Charge: Exceeding Posted Occupancy Limit
Finding: Guilty
Sentence: Fined \$2,770.00
Date: 07/22/08
Case: 08032552

5. On 11/23/08 at 12:29 am, Milwaukee police conducted a tavern check at 3621 N Teutonia Avenue. Investigation found five underage persons inside the tavern who were received citations for Presence of Underage. Police spoke with the bartender and the licensee Nicole Tanner regarding the underage patrons and Tanner stated she did not know how the underage gained entry and stated they probably used someone else's ID. Tanner also received a citation for Presence of Underage.

Charge: Presence of Underage
Finding: **Guilty**
Sentence: Fined \$367.00 **Outstanding balance was due on 03/13/09**
Date: 01/12/09
Case: 08153758

=====

Item # 5 was previously reported, disposition now was added on 12/01/09.

6. On 05/09/09 at 2:25 am, Milwaukee police were dispatched to 3621 N Teutonia for an Armed Robbery complaint. Officers spoke with the victims who stated they just left Plann B and were walking to their car that was parked in front of the bar when they were approached by two unknown males who were armed with guns. These suspects obtained money and jewelry and took one of the victims car keys. One of the victims stated to police that the bar owner, Nicole Tanner, came out of the bar and made a statement regarding the robbery that just occurred. The victim stated Tanner said, "I can't believe those two guys just did this at my club." The victim then stated that Tanner rushed everyone that was in the bar out and closed the bar. Police interviewed a witness who stated that the two suspects were in the bar that evening and if she saw photos of them, she could identify them. While on scene, police attempted to speak with Tanner and employees of the tavern. Officers observed lights on inside and could hear people talking in the tavern. Officers knocked on the door but received no answer. In the past after incidents regarding Plann B tavern, Tanner and/or other bar staff have quickly closed the bar and have refused to cooperate with police investigations. Police were unable to interview Tanner regarding the incident.

7. On 07/12/09 at 2:07 am, Milwaukee police were dispatched to W Nash and N Teutonia Avenue for a Shooting complaint. Investigation found a victim who was shot to the chest in which he later died from. Witnesses on scene stated the victim had left the Plann B tavern as an argument ensued between the victim and his eventual attackers.
8. On 10/25/09 at 12:34 am, Milwaukee police were dispatched to N Teutonia and W Finn Place for a Shooting complaint. Officers spoke with bar owner Nicole Tanner who stated that the bars security guard had ejected a patron who was extremely intoxicated and bumping into other patrons on the dance floor. Tanner stated that after the patron was ejected a different subject that was friends with the previous patron ran into the bar and fired two shots from a black revolver. Tanner provided a description of the suspect and stated she did not know if anybody had been shot and the bar quickly emptied afterwards. Further investigation revealed two victims were shot and taken to separate hospitals. One victim sustained a gunshot wound to the right chest and the other victim was shot once to right shoulder.

Applicant currently has an open warrant for item # 5. Letter was sent on 12/01/09.

Applicant currently has an outstanding balance of \$329.00 from a parking citation that was due on 11/23/09. (09115039)



Monday, December 21, 2009



Notice of Public Hearing

Nicole N. Tanner, Agt.
Plann B at 3621 N Teutonia Av

Class 'B' Tavern and Tavern Dance renewal applications

Tuesday, January 05, 2010 at 10:30 AM

To Whom it may concern:

Class 'B' Tavern and Tavern Dance renewal applications for Plann B at 3621 N Teutonia Av has been made by the above named applicant. This requires approval from the Licenses Committee and the Common Council of the City of Milwaukee. The hearing before the Licenses Committee will take place on 1/5/2010 at 10:30 AM, in Room 301-B, Third Floor, City Hall, 200 East Wells Street. If you wish, you may provide testimony at the hearing regarding the request; see below for further information. You are not required to attend the hearing. Once the Licenses Committee makes its recommendation, this recommendation is forwarded to the full Common Council for approval at its next regularly scheduled hearing. Please review the information below and if you have further questions regarding this process, please contact the License Division at (414) 286-2238.

Important details for those wishing to provide information for the Licenses Committee to consider when making its recommendation:

1. The license application is scheduled to be heard at the above time. Due to other hearings running longer than scheduled, you may have to wait some time to provide your testimony.
2. You must appear in person and testify as to matters that you have personally experienced or seen. (You cannot provide testimony for your neighbor, parent or anyone else; this is considered hearsay and cannot be considered by the committee.)
3. No letters or petitions can be accepted by the committee (unless the person who wrote the letter or the persons who signed the petition are present at the committee hearing and willing to testify).
4. Persons opposed to the license application are given the opportunity to testify first; supporters may testify after the opponents have finished.
5. When you are called to testify, you will be sworn in and asked to give your name, and address. (If your first and/or last names are uncommon please spell them.)
6. You may then provide testimony.
 - a. Include only information relating to the above license application.
 - b. Include only information you have personally witnessed or seen.
 - c. Provide concise and relevant information detailing how this business has affected or may affect the peaceful enjoyment of your neighborhood.
 - d. If by the time you have the opportunity to testify, the information you wish to share has already been provided to the committee, you may state that you agree with the previous testimony. Redundant or repetitive testimony will not assist the committee in making its recommendation.
7. After giving your testimony, the members of the Licenses Committee and the licensee may ask questions regarding the testimony you have given or other factors relating to the license application.
8. Business competition is not a valid basis for denial or non-renewal of a license.

Please Note:

Attendance is not required.

RESIDENT	MAIL ADDRESS	CITY AND ZIP CODE
CURRENT RESIDENT	3577 N 19TH ST	MILWAUKEE, WI 53206-2310
CURRENT RESIDENT	3605 N 19TH ST	MILWAUKEE, WI 53206-2312
CURRENT RESIDENT	3607 N 19TH ST	MILWAUKEE, WI 53206-2312
CURRENT RESIDENT	3609 N 19TH ST	MILWAUKEE, WI 53206-2312
CURRENT RESIDENT	3613 N 19TH ST	MILWAUKEE, WI 53206-2312
CURRENT RESIDENT	3617 N 19TH ST	MILWAUKEE, WI 53206-2312
CURRENT RESIDENT	3621 N 19TH ST	MILWAUKEE, WI 53206-2312
CURRENT RESIDENT	3625 N 19TH ST	MILWAUKEE, WI 53206-2312
CURRENT RESIDENT	3629 N 19TH ST	MILWAUKEE, WI 53206-2312
CURRENT RESIDENT	3631 N 19TH ST	MILWAUKEE, WI 53206-2312
CURRENT RESIDENT	3530A N 20TH ST	MILWAUKEE, WI 53206-1802
CURRENT RESIDENT	3530 N 20TH ST	MILWAUKEE, WI 53206-1802
CURRENT RESIDENT	3540 N 20TH ST	MILWAUKEE, WI 53206-1802
CURRENT RESIDENT	3602 N 20TH ST	MILWAUKEE, WI 53206-1804
CURRENT RESIDENT	3603 N 20TH ST	MILWAUKEE, WI 53206-1805
CURRENT RESIDENT	3606A N 20TH ST	MILWAUKEE, WI 53206-1804
CURRENT RESIDENT	3606 N 20TH ST	MILWAUKEE, WI 53206-1804
CURRENT RESIDENT	3607A N 20TH ST	MILWAUKEE, WI 53206-1805
CURRENT RESIDENT	3607 N 20TH ST	MILWAUKEE, WI 53206-1805
CURRENT RESIDENT	3610 N 20TH ST	MILWAUKEE, WI 53206-1804
CURRENT RESIDENT	3612 N 20TH ST	MILWAUKEE, WI 53206-1804
CURRENT RESIDENT	3613 N 20TH ST	MILWAUKEE, WI 53206-1805
CURRENT RESIDENT	3616 N 20TH ST	MILWAUKEE, WI 53206-1804
CURRENT RESIDENT	3617A N 20TH ST	MILWAUKEE, WI 53206-1805
CURRENT RESIDENT	3617 N 20TH ST	MILWAUKEE, WI 53206-1805
CURRENT RESIDENT	3621 N 20TH ST	MILWAUKEE, WI 53206-1805
CURRENT RESIDENT	3622 N 20TH ST	MILWAUKEE, WI 53206-1804
CURRENT RESIDENT	3624A N 20TH ST	MILWAUKEE, WI 53206-1804
CURRENT RESIDENT	3624 N 20TH ST	MILWAUKEE, WI 53206-1804
CURRENT RESIDENT	3627A N 20TH ST	MILWAUKEE, WI 53206-1805
CURRENT RESIDENT	3627 N 20TH ST	MILWAUKEE, WI 53206-1805
CURRENT RESIDENT	3630A N 20TH ST	MILWAUKEE, WI 53206-1804
CURRENT RESIDENT	3630 N 20TH ST	MILWAUKEE, WI 53206-1804
CURRENT RESIDENT	3631 N 20TH ST	MILWAUKEE, WI 53206-1805
CURRENT RESIDENT	3636 N 20TH ST	MILWAUKEE, WI 53206-1804
CURRENT RESIDENT	3637 N 20TH ST	MILWAUKEE, WI 53206-1805
CURRENT RESIDENT	3638 N 20TH ST	MILWAUKEE, WI 53206-1804
CURRENT RESIDENT	3640A N 20TH ST	MILWAUKEE, WI 53206-1804
CURRENT RESIDENT	3640 N 20TH ST	MILWAUKEE, WI 53206-1804
CURRENT RESIDENT	3646A N 20TH ST	MILWAUKEE, WI 53206-1804
CURRENT RESIDENT	3646 N 20TH ST	MILWAUKEE, WI 53206-1804
CURRENT RESIDENT	3652 N 20TH ST	MILWAUKEE, WI 53206-1804
CURRENT RESIDENT	1906 W FINN PL	MILWAUKEE, WI 53206-2318
CURRENT RESIDENT	1907 W FINN PL	MILWAUKEE, WI 53206-2319
CURRENT RESIDENT	1917 W FINN PL	MILWAUKEE, WI 53206-2319
CURRENT RESIDENT	1933 W FINN PL	MILWAUKEE, WI 53206-2321
CURRENT RESIDENT	1941 W FINN PL	MILWAUKEE, WI 53206-2321
CURRENT RESIDENT	1945 W FINN PL	MILWAUKEE, WI 53206-2321
CURRENT RESIDENT	1947 W FINN PL	MILWAUKEE, WI 53206-2321
CURRENT RESIDENT	1949 W FINN PL	MILWAUKEE, WI 53206-2321
CURRENT RESIDENT	1953 W FINN PL	MILWAUKEE, WI 53206-2321

CURRENT RESIDENT	1954 W FINN PL	MILWAUKEE, WI 53206-2320
CURRENT RESIDENT	1956 W FINN PL	MILWAUKEE, WI 53206-2320
CURRENT RESIDENT	1957 W FINN PL	MILWAUKEE, WI 53206-2321
CURRENT RESIDENT	1959 W FINN PL	MILWAUKEE, WI 53206-2321
CURRENT RESIDENT	1963A W FINN PL	MILWAUKEE, WI 53206-2321
CURRENT RESIDENT	1963 W FINN PL	MILWAUKEE, WI 53206-2321
CURRENT RESIDENT	1964 W FINN PL	MILWAUKEE, WI 53206-2320
CURRENT RESIDENT	1965 W FINN PL	MILWAUKEE, WI 53206-2321
CURRENT RESIDENT	1981 W FINN PL	MILWAUKEE, WI 53206-2321
CURRENT RESIDENT	1923A W NASH ST	MILWAUKEE, WI 53206-2418
CURRENT RESIDENT	1923 W NASH ST	MILWAUKEE, WI 53206-2418
CURRENT RESIDENT	1927 W NASH ST	MILWAUKEE, WI 53206-2418
CURRENT RESIDENT	1931 W NASH ST	MILWAUKEE, WI 53206-2418
CURRENT RESIDENT	1933 W NASH ST	MILWAUKEE, WI 53206-2418
CURRENT RESIDENT	3572 N TEUTONIA AVE	MILWAUKEE, WI 53206-2328
CURRENT RESIDENT	3574A N TEUTONIA AVE	MILWAUKEE, WI 53206-2328
CURRENT RESIDENT	3574 N TEUTONIA AVE	MILWAUKEE, WI 53206-2328
CURRENT RESIDENT	3576 N TEUTONIA AVE	MILWAUKEE, WI 53206-2328
CURRENT RESIDENT	3608 N TEUTONIA AVE	MILWAUKEE, WI 53206-2313
CURRENT RESIDENT	3611A N TEUTONIA AVE	MILWAUKEE, WI 53206-2331
CURRENT RESIDENT	3612 N TEUTONIA AVE	MILWAUKEE, WI 53206-2313
CURRENT RESIDENT	3615 N TEUTONIA AVE	MILWAUKEE, WI 53206-2331
CURRENT RESIDENT	3617 N TEUTONIA AVE	MILWAUKEE, WI 53206-2331
CURRENT RESIDENT	3621A N TEUTONIA AVE	MILWAUKEE, WI 53206-2331
CURRENT RESIDENT	3621B N TEUTONIA AVE	MILWAUKEE, WI 53206-2331
CURRENT RESIDENT	3626 N TEUTONIA AVE	MILWAUKEE, WI 53206-2313
CURRENT RESIDENT	3638A N TEUTONIA AVE	MILWAUKEE, WI 53206-2313
CURRENT RESIDENT	3638 N TEUTONIA AVE	MILWAUKEE, WI 53206-2313
CURRENT RESIDENT	3646A N TEUTONIA AVE	MILWAUKEE, WI 53206-2313
Number of addresses: 80		
Radius: 250.0 feet and Center of Circle: 3621 N Teutonia AV		

Grill, Rebecca

From: Dantzler, Akuwa
Sent: Friday, July 17, 2009 9:57 AM
To: Grill, Rebecca
Subject: 3621 N Teutonia Ave

Hello Rebecca,

Ald. Coggs was on a neighborhood walk through recently and neighbors had complaints about loitering, loud music, traffic and shooting that goes on around the area of Teutonia surrounding establishments (Catfish Lounge 3646 N. Teutonia, Round 1 Sports Bar and Plan B 3621 N teutonia).

Also trash complaint for Port Supermarket on 3876 N Port Washington Rd.

Thank you.

Akuwa

7/17/2009



PLAN OF OPERATION RENEWAL CERTIFICATION

OFFICE OF THE CITY CLERK-LICENSE DIVISION
200 E WELLS ST, ROOM 105, MILWAUKEE, WI 53202
(414) 286-2238 E-MAIL ADDRESS: LICENSE@MILWAUKEE.GOV
WWW.MILWAUKEE.GOV/LICENSE

RE: Class B Tavern located at 3621 N TEUTONIA AV

► HOW TO CERTIFY PLAN OF OPERATION

Step 1. Review the attached plan of operation.

Attached for your review is a copy of the **Plan of Operation Supplement** (ccl-124d) that was submitted with the original or previous renewal license application.

Step 2. Identify any changes to plan of operation.

Indicate by checking the appropriate box in Question 1 in the column to the right whether there are any changes to the attached Plan of Operation.

If there are changes to the Plan of Operation, then you must also describe in the space provided on the back of this form the changes that will occur.

Step 3. Identify any changes to floor plan.

Indicate by checking the appropriate box in Question 2 whether there are any changes to the floor plan that was filed with the original or previous renewal license application. No copy of the floor plan is attached.

If there are changes to the floor plan, then file a new floor plan. Instructions related to filing floor plans are provided on the attached Plan of Operation.

Step 4. Identify any changes to age restriction.

Indicate by checking the appropriate box in Question 3 whether any age restriction is being established or amended.

If an age restriction is being established, or an existing age restriction is being amended, then describe in the space provided on the back of this form the age restriction or the changes thereto.

Step 5. Provide required notarized signature(s).

See Steps 8 and 9 of the **Alcohol Beverage License Renewal Information** sheet (ccl-119a) for information related to required signatures and notarizations.

Step 6. File certification with application.

Submit as part of the renewal application the Plan of Operation Renewal Certification and the attached copy of the Plan of Operation.

CERTIFICATION OF PLAN OF OPERATION

(1) ► ANY CHANGES TO PLAN OF OPERATION?

Check (✓) one: ☒ No ☐ Yes

If Yes, then describe changes in the space provided on the back of this form.

(2) ► ANY CHANGES TO FLOOR PLAN?

Check (✓) one: ☒ No ☐ Yes

If Yes, then describe the changes in the space provided on the back of this form, and file with the application a new floor plan highlighting all changes and providing the dimensions of any added spaces.

(3) ► ESTABLISHING OR CHANGING ANY AGE RESTRICTIONS?

Check (✓) one: ☒ No ☐ Yes

If Yes, then describe age restriction, or changes thereto, in the space provided on the back of this form.

(4) ► PROVIDE NOTARIZED SIGNATURES

The undersigned, being duly sworn under oath, states that each of the above questions has been truthfully answered to the best of the knowledge of the signers.

► Nicole Tanner
Signature of Individual/1st Partner/Officer/Member

► _____
Signature of 2nd Partner/Officer/Member

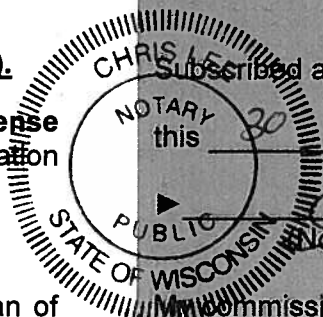

Subscribed and sworn before me

this 30 day of November, 2009

Notary Public, State of Wisconsin)

My commission expires 8/5/2012

[!] Notary Seal must be affixed.

15279

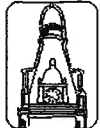

City
of
Milwaukee

Plan of Operation Supplement for Retail Alcohol Beverage License Renewal Application

Office of the City Clerk License Division
200 E. Wells St. Room 105, Milwaukee, WI 53202
(414) 286-2238 EMAIL: LICENSE@MILWAUKEE.GOV

Your application will be returned for failure to fill out this form completely and correctly, and submit the required documents. This may result in a late fee and a lapse in your license.

Address of Premises: 3621 N TEUTONIA AV		Business Telephone Number: 414 460-4292
Business Mailing Address - ONLY if different from address of premises (include City, State, Zip Code):		
Business Internet/E-mail Address: none		Business Fax Number: none
Property Owner's Name: Nicole N. Tanner		Property Owner's Phone Number: 414 447-0451
Property Owner's Address (include City, State, Zip Code): 3621 N. Teutonia ave		
Are you taking out this application for anyone that may not be eligible for a license? <input type="checkbox"/> Yes <input checked="" type="checkbox"/> No If yes, list name and address:		
Will the agent, a partner or the individual licensee be conducting the day-to-day operations of the business? <input checked="" type="checkbox"/> Yes <input type="checkbox"/> No If no, list name and address of person who will:		
Class B Applicants: If the agent, a partner or the individual licensee will not be conducting the day-to-day operations of the business, the person listed above must obtain a Class B Manager's license.		
Does anyone else have money invested or any other interest in this business? <input type="checkbox"/> Yes <input checked="" type="checkbox"/> No If yes, explain:		
Have you made an agreement with anyone to repay any loan or any other payments based upon income from the business? <input type="checkbox"/> Yes <input checked="" type="checkbox"/> No If yes, list name and address:		
What types of business do you or will you conduct at this location? (check all that apply): (Other licenses/permits may be required to operate your business.) <input type="checkbox"/> Full Service Restaurant <input type="checkbox"/> Cafe/Coffee Shop <input type="checkbox"/> Bed & Breakfast <input type="checkbox"/> Grocery Store <input type="checkbox"/> Convenience Market <input type="checkbox"/> Bowling Center(Bowling Alley license required) <input type="checkbox"/> Billiard Center(Billiard Hall & Pool Table licenses required) <input type="checkbox"/> Comedy Club(Cabaret license required) <input type="checkbox"/> Catering(sales only allowed on the premises issued an alcohol beverage license) <input type="checkbox"/> Hotel <input type="checkbox"/> Indoor Golf Facility <input type="checkbox"/> Video Game Center-6 or more games(Video Game Center license required) <input checked="" type="checkbox"/> Night Club(Dance or Cabaret license required) <input type="checkbox"/> Veterans Club <input type="checkbox"/> Brew Pub <input type="checkbox"/> Tavern <input type="checkbox"/> Fraternal Club <input type="checkbox"/> Volleyball Court(Permanent Extension of Premises required) <input type="checkbox"/> Theater(Cabaret license required) <input type="checkbox"/> Wine Tasting Room <input type="checkbox"/> Private Sports Club <input type="checkbox"/> Liquor Store <input type="checkbox"/> Department Store <input type="checkbox"/> Drug Store <input type="checkbox"/> Gift Shop <input type="checkbox"/> Museum <input type="checkbox"/> Center for the Visual and Performing Arts(CTRPA & Cabaret licenses required)		
What other types of licenses or permits will you or do you hold at this location? (check all that apply): <input type="checkbox"/> Cigarette(apply at the License Division) <input type="checkbox"/> Food(apply at the Health Dept) <input type="checkbox"/> Gas Station <input type="checkbox"/> Extended Hours(apply at the License Division) <input checked="" type="checkbox"/> Occupancy Permit(all businesses should apply at the Permit Desk) <input type="checkbox"/> Other(s):		
If applying for a Class B or C license, what type of food service do you have at this location? <input checked="" type="checkbox"/> None <input type="checkbox"/> Prepackaged Foods <input type="checkbox"/> Appetizers <input type="checkbox"/> Snacks <input type="checkbox"/> Catered Events <input type="checkbox"/> Full Meals - Hours of Food Service - From: To: (attach additional sheets as necessary)		
If applying for a Class B or C license, are you applying for "Service Bar Only"? <input type="checkbox"/> Yes <input checked="" type="checkbox"/> No Alcohol is served only to patrons seated at tables. No stools, chairs or other articles of furniture shall be placed at the service bar for patrons to sit upon.		
What percentage of your total sales is from sales of alcohol beverages? 100 %		
Do you have any future plans for other businesses, licenses or permits at this location? <input type="checkbox"/> Yes <input checked="" type="checkbox"/> No If yes, explain:		
LITTER/GARBAGE: What are your plans to keep the grounds clean (check all that apply): <input checked="" type="checkbox"/> Sweep <input type="checkbox"/> Pressure Wash <input checked="" type="checkbox"/> Pick Up Litter <input checked="" type="checkbox"/> Hire Maintenance <input type="checkbox"/> Building Owner's Responsibility <input checked="" type="checkbox"/> Garbage Cans Outside Who is responsible to keep the grounds clean? <input checked="" type="checkbox"/> Licensee <input checked="" type="checkbox"/> Building Owner <input type="checkbox"/> Employees <input checked="" type="checkbox"/> Hire Maintenance <input type="checkbox"/> Other: How often? <input checked="" type="checkbox"/> Daily <input type="checkbox"/> Weekly <input type="checkbox"/> Other: NOISE: How are noise issues addressed (check all that apply): <input checked="" type="checkbox"/> Security <input type="checkbox"/> Call police <input type="checkbox"/> Signs posted <input checked="" type="checkbox"/> Manager approaches customer(s) <input type="checkbox"/> Other: Please Note: It is not acceptable to write "same" or "same as last year" or "not a problem" or leave blank.		
Legal Capacity/Occupancy of Premises: 75		Number of Parking Spaces on the Premises: (do not include street parking; if none, write "0") 0

HOURS OF OPERATION FOR ALCOHOL BEVERAGE SALES/SERVICE ONLY

*** IMPORTANT: If the PROPOSED HOURS OF OPERATION will remain the same as the CURRENT HOURS OF OPERATION, you must write "SAME" in the PROPOSED HOURS OF OPERATION OPEN and CLOSE columns for each DAY OF THE WEEK. All boxes must be filled in. Failure to do so will result in your application being returned to you.

Day of the Week <i>Last Appl.</i>	Current Hours of Operation: (“same” is not acceptable) Include a.m. or p.m.		Proposed Hours of Operation: (If same as current hours, write “same” in each column and row) Include a.m. or p.m.		Number of Customers expected each day	Class B Taverns: Age Distinction for each day (if no age distinction, write “none”)
	Open	Close	Open	Close		
Sunday <i>6pm-2</i>	<i>8pm</i>	<i>2:00</i>	<i>5pm</i>	<i>2am</i>	<i>40</i>	<i>None</i>
Monday <i>6pm-1:30</i>	<i>closed</i>	<i>closed</i>	<i>closed</i>	<i>closed</i>	<i>0</i>	<i>None</i>
Tuesday <i>↓</i>	<i>8pm</i>	<i>1:30</i>	<i>6pm</i>	<i>1:30</i>	<i>30</i>	<i>None</i>
Wednesday <i>↓</i>	<i>8pm</i>	<i>1:30</i>	<i>6pm</i>	<i>1:30</i>	<i>30</i>	<i>None</i>
Thursday <i>↓</i>	<i>8pm</i>	<i>1:30</i>	<i>6pm</i>	<i>1:30</i>	<i>50</i>	<i>None</i>
Friday <i>8pm-2:30am</i>	<i>8pm</i>	<i>2:00</i>	<i>6pm</i>	<i>2:00</i>	<i>60</i>	<i>25+</i>
Saturday <i>↓</i>	<i>8pm</i>	<i>2:30</i>	<i>6pm</i>	<i>2:30</i>	<i>60</i>	<i>25+</i>
Examples:	10:00 a.m.	1:00 a.m.	Same	2:00 a.m.	100	None
	CLOSED	CLOSED	Same	Same	0	25+

Prohibited Hours of Operation: Class A: 9:00 PM to 8:00 AM

Class B/C: Monday thru Friday 2:00 AM – 6:00 AM; Class B/C: Saturday thru Sunday 2:30 AM – 6:00 AM

DETAILED FLOOR PLAN Is there any change in any information reported in the floor plan submitted with the original or previous renewal application?

☒ No, a new floor plan is not required. ☐ Yes - Describe the change _____ and submit a new floor plan. Instructions regarding the detailed floor plan are located at the bottom of this page.

The undersigned agrees to inform the City Clerk within ten days of any substantial changes in the information supplied in this application. The undersigned shall not willfully refuse to provide the services offered under this license, or add charges or require deposits not required of the general public because of race, color, sex, religion, national origin or ancestry, age, handicap, lawful source of income, marital status, sexual orientation, gender identity or expression, familial status or the fact that a person is now or has been a member of the military service, whether dressed in uniform or not; and not seek such information as a condition of employment, or penalize any employee or discriminate in the selection of personnel for training or promotion on the basis of such information.

Subscribed and sworn to before me

this *4* day of *April*, 200*8*

Nicole Tanne
Signature of Individual/Partner/Officer/Member

Notary Public, State of Wisconsin

My commission expires *12-5-2010*

Signature of Partner/Officer/Member

Warning: Penalty provided for submitting false statements and affidavits with this application. (Section 90-5(2),

Please read all instructions before preparing the floor plan.

- The floor plan must be filed on 8 1/2 x 11 inch sized paper.
- A separate sheet of paper must be filed for each floor where alcohol will be stored, displayed, sold, given away and/or consumed.
- Even if the basement is being used for alcohol storage only, a floor plan is still required for the basement.
- Handwritten plans are acceptable.
- Plans do not need to be architectural drawings and need not be to scale.
- A sample floor plan is available online at www.milwaukee.gov/license.

THE FLOOR PLAN MUST INCLUDE ALL OF THE FOLLOWING ITEMS:

- ☐ Dimensions of the Premises and
- ☐ Total Square Feet of the Premises (length x width = square feet)
- ☐ Label all entrances and exits
- ☐ Label all alcohol storage areas (coolers, etc.) and
- ☐ Provide dimensions of all alcohol storage areas (length x width)
- ☐ Label all alcohol display areas (behind the bar, shelves, etc.) and
- ☐ Provide dimensions of all alcohol display areas (length x width)
- ☐ Class B & C Applicants Only: Label all seating areas, bars, and food preparation areas (kitchen)
- ☐ Class B & C Applicants Only: Label all outdoor areas used for the sale or service of alcohol beverages (for example, patios, beer gardens, sidewalk cafes) and
- ☐ Class B & C Applicants Only: Provide dimensions of all outdoor areas used for the sale or service of alcohol beverages (length x width)
- ☐ Label all parking areas on the premises (do not include street parking) (This is required even if the parking is shared, for example, a strip mall.) and
- ☐ Provide dimensions of all parking areas available on the premises (length x width). The parking area(s) should be marked on the floor plan for the first floor showing the relation to the building.
- ☐ Mark the North point (N ↑) on each page
- ☐ Write the Date on each page
- ☐ Write the Legal Entity Name (and Agent's Name if a corporation or LLC) on each page
- ☐ Write the Trade (Business) Name on each page
- ☐ Write the Premises address on each page



City
of
Milwaukee

RENEWAL TAVERN ENTERTAINMENT LICENSE SUPPLEMENT FOR CABARET/DANCE/INSTRUMENTAL MUSIC/ RECORD SPIN APPLICANTS ONLY

BUSINESS ADDRESS: 3621 N TEUTONIA AV

Chapter 90-35, Milwaukee Code of Ordinances, requires that you describe the type and general nature of entertainment that you will have under the following licenses:

CHECK THE LICENSE BEING APPLIED FOR: (CHECK ONLY ONE)

☐ **Amusement/Cabaret** – COMPLETE SECTIONS A & B

Allows entertainment or exhibitions consisting of music, dancing, singing, floorshows and cabaret performances.

☒ **Dance** – COMPLETE SECTION A ONLY

Allows dancing on the premises by patrons only. Dancing by performers is not allowed. This license also allows the playing of pre-recorded music machines and instrumental music by musicians. Singing is permitted if done by the persons actually engaged in the playing of the musical instruments.

☐ **Instrumental Music** – COMPLETE SECTION A ONLY

Permits the playing of instrumental music only, with singing on the part of and only by persons actually engaged in the playing of such musical instruments. No dancing allowed.

☐ **Record Spin** – COMPLETE SECTION A ONLY

Permits DJ's, karaoke and CD players. No dancing allowed.

SECTION A: CHECK THE TYPE(S) OF MUSIC THAT APPLY: ("Variety" is not an acceptable answer.)

- | | | | | |
|------------------------------------------------------|-------------------------------------------------|-----------------------------------------|-----------------------------------|--------------------------------|
| <input type="checkbox"/> Blues | <input checked="" type="checkbox"/> Dance – R&B | <input type="checkbox"/> Jazz | <input type="checkbox"/> Reggae | <input type="checkbox"/> Polka |
| <input type="checkbox"/> Classic R&B | <input type="checkbox"/> Easy Listening | <input type="checkbox"/> Latin Pop | <input type="checkbox"/> Techno | <input type="checkbox"/> Irish |
| <input type="checkbox"/> Classic Rock | <input type="checkbox"/> Folk | <input type="checkbox"/> Mexican | <input type="checkbox"/> Top 40 | |
| <input checked="" type="checkbox"/> Contemporary R&B | <input type="checkbox"/> Hard Rock | <input type="checkbox"/> Modern Rock | <input type="checkbox"/> Tropical | |
| <input type="checkbox"/> Country | <input type="checkbox"/> Heavy Metal | <input type="checkbox"/> New Age | <input type="checkbox"/> _____ | |
| <input type="checkbox"/> Dance – Pop | <input checked="" type="checkbox"/> Hip – Hop | <input checked="" type="checkbox"/> Rap | <input type="checkbox"/> _____ | |

SECTION B: AMUSEMENT/CABARET LICENSE APPLICANTS ONLY - CHECK ALL THAT APPLY:

- | | |
|--------------------------------------------------|--------------------------------------------------------------------------------------------------------|
| <input type="checkbox"/> Battle of the Bands | <input type="checkbox"/> Dancing by performer(s) → Description required _____ |
| <input type="checkbox"/> Comedy Acts | <input type="checkbox"/> Fashion Shows → Description required _____ |
| <input type="checkbox"/> Disc Jockey | <input type="checkbox"/> Exotic Dancers/Strippers/
Adult Entertainment → Description required _____ |
| <input type="checkbox"/> Live Musicians | _____ |
| <input type="checkbox"/> Magic Shows | <input type="checkbox"/> Wrestling → Description required _____ |
| <input type="checkbox"/> Poetry Readings | <input type="checkbox"/> Patron Contests → Description required _____ |
| <input type="checkbox"/> Rapping/Rap
Contests | _____ |
| <input type="checkbox"/> Solo
Singers/Groups | _____ |

Attach additional pages if necessary.

If the type of entertainment is not listed above, please describe the type of entertainment you will have:

IF, AFTER THE LICENSE HAS BEEN GRANTED OR ISSUED, YOU WISH TO DEViate FROM THE TYPE(S) OF ENTERTAINMENT LISTED ON YOUR CERTIFICATE OF AUTHORIZED ENTERTAINMENT, YOU MUST SUBMIT A "REQUEST TO CHANGE THE PLAN OF OPERATION FOR AN AMUSEMENT LICENSE". NO CHANGES IN ENTERTAINMENT SHALL TAKE PLACE UNTIL THE REQUEST HAS BEEN APPROVED BY THE COMMON COUNCIL AND A NEW CERTIFICATE OF AUTHORIZED ENTERTAINMENT HAS BEEN ISSUED.

I, the undersigned have knowledge of the City Ordinances currently regulating these licenses and being duly sworn under oath, depose and say that I am the person and that all statements made in the foregoing application are true and correct.

SUBSCRIBED AND SWORN TO BEFORE ME THIS

30 day of November, 2009

Notary Public, State of Wisconsin

My Commission expires 8/5/2011

Notary Seal must be affixed

Print Name of Individual, Partner, or Officer/Member

Nicole Turner
Signature of Individual, Partner, or Officer/Member



**CITY OF MILWAUKEE
OFFICE OF THE CITY CLERK**

Monday, December 21, 2009

COMMITTEE MEETING NOTICE

AD 15

Rupinder Kaur, Agt.
Kiran, LLC
3225 S 84th St
Milwaukee, WI 53227

You are requested to attend a hearing which is to be held in Room 301-B, Third Floor, City Hall on:

Tuesday, January 05, 2010 at 10:45 AM

Regarding: Your Class 'A' Malt application as agent for "Kiran, LLC" for "Center Food Market" at 2235 W Center St.

There is a possibility that your application may be denied for the following reasons:

Neighborhood Objections to loitering, littering, loud music and noise, parking and traffic problems, drug and criminal activity, prostitution, trespassing, public urination, fitness of location based on the concentration of alcohol beverage outlets in the area, fights, vandalism, thefts, and conduct which is detrimental to the health, safety, and welfare of neighborhood.

**Notice for applicants
with warrants or
unpaid fines:**

Proof of warrant satisfaction or payment of fines must be submitted at the hearing on the above date and time. Failure to comply with this requirement may result in a delay of the granting/denial of your application.

Failure to appear at this meeting may result in the denial of your application. You will be given an opportunity to speak on behalf of the application and to respond and challenge any charges or reasons given for the denial. No petitions can be accepted by the committee, unless the people who signed the petition are present at the committee hearing and willing to testify. You may present witnesses under oath and you may also confront and cross-examine opposing witnesses under oath. If you wish to do so and at your own expense, you may be accompanied by an attorney of your choosing to represent you at this hearing. If you have difficulty with the English language, you should bring an interpreter with you, at your own expense, so that you can answer questions and participate in your hearing.

You may examine the application file at this office during regular business hours prior to the hearing date. Inquiries regarding this matter may be directed to the person whose signature appears below.

Limited parking for persons attending meetings in City Hall is available at reduced rates (5 hour limit) at the Milwaukee Center on the southwest corner of East Kilbourn and North Water Street. Parking tickets must be validated in Room 205, (City Clerk's Office) or the first floor Information Booth in City Hall.

PLEASE NOTE: Upon reasonable notice, efforts will be made to accommodate the needs of disabled individuals through sign language interpreters or other auxiliary aids. For additional information or to request this service, contact the Council Services Division ADA Coordinator at (414) 286-2998, Fax - (414) 286-3456, TDD - (414) 286-2025.

RONALD D. LEONHARDT, CITY CLERK

By Rebecca N. Grill

Rebecca N. Grill
License Division Manager

If you have questions regarding this notice please contact the
License Division at (414) 286-2238.



Office of the City Clerk
License Division
Room 105, City Hall
200 E. Wells Street
Milwaukee, Wisconsin 53202

FORM CCL-156

Rupinder Kaur, Agt.
Kiran, LLC
4830 S. 68th Street
Greenfield, WI 53220



Monday, December 21, 2009

Notice of Public Hearing



Rupinder Kaur, Agt.
Center Food Market at 2235 W Center St
Class 'A' Malt application

Tuesday, January 05, 2010 at 10:45 AM

To Whom it may concern:

Class 'A' Malt application for Center Food Market at 2235 W Center St has been made by the above named applicant. This requires approval from the Licenses Committee and the Common Council of the City of Milwaukee. The hearing before the Licenses Committee will take place on 1/5/2010 at 10:45 AM, in Room 301-B, Third Floor, City Hall, 200 East Wells Street. If you wish, you may provide testimony at the hearing regarding the request; see below for further information. You are not required to attend the hearing. Once the Licenses Committee makes its recommendation, this recommendation is forwarded to the full Common Council for approval at its next regularly scheduled hearing. Please review the information below and if you have further questions regarding this process, please contact the License Division at (414) 286-2238.

Important details for those wishing to provide information for the Licenses Committee to consider when making its recommendation:

1. The license application is scheduled to be heard at the above time. Due to other hearings running longer than scheduled, you may have to wait some time to provide your testimony.
2. You must appear in person and testify as to matters that you have personally experienced or seen. (You cannot provide testimony for your neighbor, parent or anyone else; this is considered hearsay and cannot be considered by the committee.)
3. No letters or petitions can be accepted by the committee (unless the person who wrote the letter or the persons who signed the petition are present at the committee hearing and willing to testify).
4. Persons opposed to the license application are given the opportunity to testify first; supporters may testify after the opponents have finished.
5. When you are called to testify, you will be sworn in and asked to give your name, and address. (If your first and/or last names are uncommon please spell them.)
6. You may then provide testimony.
 - a. Include only information relating to the above license application.
 - b. Include only information you have personally witnessed or seen.
 - c. Provide concise and relevant information detailing how this business has affected or may affect the peaceful enjoyment of your neighborhood.
 - d. If by the time you have the opportunity to testify, the information you wish to share has already been provided to the committee, you may state that you agree with the previous testimony. Redundant or repetitive testimony will not assist the committee in making its recommendation.
7. After giving your testimony, the members of the Licenses Committee and the licensee may ask questions regarding the testimony you have given or other factors relating to the license application.
8. Business competition is not a valid basis for denial or non-renewal of a license.

Please Note:

Attendance is not required.



RESIDENT	MAIL ADDRESS	CITY AND ZIP CODE
CURRENT RESIDENT	2633 N 22ND ST	MILWAUKEE, WI 53206-1510
CURRENT RESIDENT	2637 N 22ND ST	MILWAUKEE, WI 53206-1510
CURRENT RESIDENT	2641 N 22ND ST	MILWAUKEE, WI 53206-1510
CURRENT RESIDENT	2645 N 22ND ST	MILWAUKEE, WI 53206-1510
CURRENT RESIDENT	2649A N 22ND ST	MILWAUKEE, WI 53206-1510
CURRENT RESIDENT	2649B N 22ND ST	MILWAUKEE, WI 53206-1510
CURRENT RESIDENT	2649 N 22ND ST	MILWAUKEE, WI 53206-1510
CURRENT RESIDENT	2650A N 22ND ST	MILWAUKEE, WI 53206-1509
CURRENT RESIDENT	2650 N 22ND ST	MILWAUKEE, WI 53206-1509
CURRENT RESIDENT	2653A N 22ND ST	MILWAUKEE, WI 53206-1510
CURRENT RESIDENT	2653 N 22ND ST	MILWAUKEE, WI 53206-1510
CURRENT RESIDENT	2721A N 22ND ST	MILWAUKEE, WI 53206-1600
CURRENT RESIDENT	2721 N 22ND ST	MILWAUKEE, WI 53206-1600
CURRENT RESIDENT	2632 N 23RD ST	MILWAUKEE, WI 53206-1512
CURRENT RESIDENT	2635 N 23RD ST	MILWAUKEE, WI 53210-1513
CURRENT RESIDENT	2636 N 23RD ST	MILWAUKEE, WI 53206-1512
CURRENT RESIDENT	2638 N 23RD ST	MILWAUKEE, WI 53206-1512
CURRENT RESIDENT	2640 N 23RD ST	MILWAUKEE, WI 53206-1512
CURRENT RESIDENT	2642 N 23RD ST	MILWAUKEE, WI 53206-1512
CURRENT RESIDENT	2643 N 23RD ST	MILWAUKEE, WI 53210-1513
CURRENT RESIDENT	2647 N 23RD ST	MILWAUKEE, WI 53206-1513
CURRENT RESIDENT	2649 N 23RD ST	MILWAUKEE, WI 53206-1513
CURRENT RESIDENT	2651A N 23RD ST	MILWAUKEE, WI 53206-1513
CURRENT RESIDENT	2651 N 23RD ST	MILWAUKEE, WI 53206-1513
CURRENT RESIDENT	2652 N 23RD ST	MILWAUKEE, WI 53206-1512
CURRENT RESIDENT	2654 N 23RD ST	MILWAUKEE, WI 53206-1512
CURRENT RESIDENT	2655 N 23RD ST	MILWAUKEE, WI 53206-1513
CURRENT RESIDENT	2656A N 23RD ST	MILWAUKEE, WI 53206-1512
CURRENT RESIDENT	2656 N 23RD ST	MILWAUKEE, WI 53206-1512
CURRENT RESIDENT	2659 N 23RD ST	MILWAUKEE, WI 53206-1513
CURRENT RESIDENT	2661 N 23RD ST	MILWAUKEE, WI 53206-1513
CURRENT RESIDENT	2664 N 23RD ST	MILWAUKEE, WI 53206-1512
CURRENT RESIDENT	2666A N 23RD ST	MILWAUKEE, WI 53206-1512
CURRENT RESIDENT	2666 N 23RD ST	MILWAUKEE, WI 53206-1512
CURRENT RESIDENT	2713 N 23RD ST	MILWAUKEE, WI 53206-1610
CURRENT RESIDENT	2715 N 23RD ST	MILWAUKEE, WI 53206-1610
CURRENT RESIDENT	2716 N 23RD ST	MILWAUKEE, WI 53206-1609
CURRENT RESIDENT	2718 N 23RD ST	MILWAUKEE, WI 53206-1609
CURRENT RESIDENT	2720 N 23RD ST	MILWAUKEE, WI 53206-1609
CURRENT RESIDENT	2721 N 23RD ST	MILWAUKEE, WI 53206-1610
CURRENT RESIDENT	2722 N 23RD ST	MILWAUKEE, WI 53206-1609
CURRENT RESIDENT	2652 N 24TH ST	MILWAUKEE, WI 53206-1051
CURRENT RESIDENT	2654 N 24TH ST	MILWAUKEE, WI 53206-1051
CURRENT RESIDENT	2656 N 24TH ST	MILWAUKEE, WI 53206-1051
CURRENT RESIDENT	2658A N 24TH ST	MILWAUKEE, WI 53206-1051
CURRENT RESIDENT	2658 N 24TH ST	MILWAUKEE, WI 53206-1051
CURRENT RESIDENT	2210 W CENTER ST	MILWAUKEE, WI 53206-1614
CURRENT RESIDENT	2214 W CENTER ST	MILWAUKEE, WI 53206-1614
CURRENT RESIDENT	2220 W CENTER ST	MILWAUKEE, WI 53206-1614
CURRENT RESIDENT	2222 W CENTER ST	MILWAUKEE, WI 53206-1614
CURRENT RESIDENT	2224 W CENTER ST	MILWAUKEE, WI 53206-1614

CURRENT RESIDENT	2302 W CENTER ST	MILWAUKEE, WI 53206-1660
CURRENT RESIDENT	2306 W CENTER ST	MILWAUKEE, WI 53206-1660
CURRENT RESIDENT	2307 W CENTER ST	MILWAUKEE, WI 53206-1661
CURRENT RESIDENT	2308 W CENTER ST	MILWAUKEE, WI 53206-1660
CURRENT RESIDENT	2309 W CENTER ST	MILWAUKEE, WI 53206-1661
CURRENT RESIDENT	2310A W CENTER ST	MILWAUKEE, WI 53206-1660
CURRENT RESIDENT	2310 W CENTER ST	MILWAUKEE, WI 53206-1660
CURRENT RESIDENT	2312A W CENTER ST	MILWAUKEE, WI 53206-1660
CURRENT RESIDENT	2312 W CENTER ST	MILWAUKEE, WI 53206-1660
CURRENT RESIDENT	2314A W CENTER ST	MILWAUKEE, WI 53206-1660
CURRENT RESIDENT	2314 W CENTER ST	MILWAUKEE, WI 53206-1660
CURRENT RESIDENT	2315A W CENTER ST	MILWAUKEE, WI 53206-1661
CURRENT RESIDENT	2315 W CENTER ST	MILWAUKEE, WI 53206-1661
CURRENT RESIDENT	2320 W CENTER ST	MILWAUKEE, WI 53206-1660
CURRENT RESIDENT	2327A W CENTER ST	MILWAUKEE, WI 53206-1661
CURRENT RESIDENT	2327 W CENTER ST	MILWAUKEE, WI 53206-1661
Number of addresses: 67		
Radius: 250.0 feet and Center of Circle: 2235 W Center ST		



Plan of Operation Supplement for Retail Alcohol Beverage License Application

OFFICE OF THE CITY CLERK LICENSE DIVISION
200 E. WELLS ST. ROOM 105, MILWAUKEE, WI 53202
(414) 286-2238 EMAIL: LICENSE@MILWAUKEE.GOV

Your application will be returned for failure to fill out this 4 page form completely and correctly, and submit the required Detailed Floor Plan as outlined on page 3.

Address of Premises: <u>2235 W Center</u>		Business Telephone Number: <u>414 841 5249</u>	
Business Mailing Address - ONLY if different from address of premises (include City, State, Zip Code):			
Business Internet/E-mail Address:		Business Fax Number:	
Property Owner's Name: <u>Rupinder Kayr</u>		Property Owner's Phone Number: <u>414 841 5249</u>	
Property Owner's Address (include City, State, Zip Code): <u>4830 S. 68th Greenfield 53220</u>			
Are you taking out this application for anyone that may not be eligible for a license? <input type="checkbox"/> Yes <input checked="" type="checkbox"/> No			
If yes, list name and address:			
Will the agent, a partner or the individual licensee be conducting the day-to-day operations of the business? <input checked="" type="checkbox"/> Yes <input type="checkbox"/> No			
If no, list name and address of person who will: _____			
<small>Class B Applicants: If the agent, a partner or the individual licensee will not be conducting the day-to-day operations of the business, the person listed above must obtain a Class B Manager's license.</small>			
Does anyone else have money invested or any other interest in this business? <input type="checkbox"/> Yes <input checked="" type="checkbox"/> No			
If yes, explain:			
Have you made an agreement with anyone to repay any loan or any other payments based upon income from the business? <input type="checkbox"/> Yes <input checked="" type="checkbox"/> No If yes, list name and address:			
What types of business do you or will you conduct at this location? (check all that apply): (Other licenses/permits may be required to operate your business.)			
<input type="checkbox"/> Full Service Restaurant <input type="checkbox"/> Cafe/Coffee Shop <input type="checkbox"/> Bed & Breakfast <input type="checkbox"/> Grocery Store <input checked="" type="checkbox"/> Convenience Market <input type="checkbox"/> Bowling Center(Bowling Alley license required) <input type="checkbox"/> Billiard Center(Billiard Hall & Pool Table licenses required) <input type="checkbox"/> Comedy Club(Cabaret license required) <input type="checkbox"/> Catering(sales only allowed on the premises issued an alcohol beverage license) <input type="checkbox"/> Hotel <input type="checkbox"/> Indoor Golf Facility <input type="checkbox"/> Video Game Center-6 or more games(Video Game Center license required) <input type="checkbox"/> Night Club(Dance or Cabaret license required) <input type="checkbox"/> Veterans Club <input type="checkbox"/> Brew Pub <input type="checkbox"/> Tavern <input type="checkbox"/> Fraternal Club <input type="checkbox"/> Volleyball Court(Permanent Extension of Premises required) <input type="checkbox"/> Theater(Cabaret license required) <input type="checkbox"/> Wine Tasting Room <input type="checkbox"/> Private Sports Club <input type="checkbox"/> Liquor Store <input type="checkbox"/> Department Store <input type="checkbox"/> Drug Store <input type="checkbox"/> Gift Shop <input type="checkbox"/> Museum <input type="checkbox"/> Center for the Visual and Performing Arts(CTRPA & Cabaret licenses required)			
What other types of licenses or permits will you or do you hold at this location? (check all that apply):			
<input checked="" type="checkbox"/> Occupancy Permit(all businesses should apply at the Permit Desk) <input checked="" type="checkbox"/> Cigarette(apply at the License Division) <input checked="" type="checkbox"/> Food(apply at the Health Dept) <input type="checkbox"/> Gas Station <input type="checkbox"/> Extended Hours(apply at the License Division) <input type="checkbox"/> Other(s): _____			
If applying for a Class B or C license, what type of food service will you have at this location? (check all that apply)			
<input type="checkbox"/> None <input type="checkbox"/> Prepackaged Foods <input type="checkbox"/> Snacks <input type="checkbox"/> Appetizers <input type="checkbox"/> Catered Events <input type="checkbox"/> Full Meals - Hours of Food Service - From: _____ To: _____ (attach additional sheets as necessary)			
If applying for a Class B or C license, are you applying for "Service Bar Only"? <input type="checkbox"/> Yes <input type="checkbox"/> No			
<small>"Service Bar Only" means that customers <u>cannot</u> sit at the bar. Alcohol is served only to patrons seated at tables. No stools, chairs or other articles of furniture shall be placed at the service bar for patrons to sit upon.</small>			

What percentage of your total sales will be from the sales of alcohol beverages? 25 %

Is there at least 300 feet between the building and any church, school or hospital? ☐ Yes ☒ No

Do you have any future plans for other businesses, licenses or permits at this location? ☐ Yes ☒ No
If yes, explain:

Is this premises under construction? ☐ Yes ☒ No If yes, list estimated completion date:

Is this a franchise? ☐ Yes ☒ No

Is this premises currently licensed? ☐ Yes ☒ No If yes, list type of license:

Is the current licensee operating? ☒ Yes ☐ No If no, list date closed:

HOURS OF OPERATION FOR ALCOHOL BEVERAGE SALES/SERVICE ONLY						
Day of the Week	Current Hours of Operation: (Does not apply to New Applicants)		Proposed Hours of Operation: (If same as the current hours, write "same")		Number of Customers expected each day	Class B Taverns: Age Restriction for each day (if over 21) (This is optional) If none, write "none"
	Open	Close	Open	Close		
Sunday			8:00am	9:00	100+	
Monday			8:00am	9:00pm	100+	
Tuesday			8:00am	9:00pm	100+	
Wednesday			8:00am	9:00pm	100+	
Thursday			8:00am	9:00pm	100+	
Friday			8:00am	9:00pm	100+	
Saturday			8:00am	9:00pm	100+	

Prohibited Hours of Operation: Class A: 9:00 PM to 8:00 AM
Class B/C: Monday thru Friday 2:00 AM – 6:00 AM; Class B/C: Saturday thru Sunday 2:30 AM – 6:00 AM

Legal Capacity/Occupancy of Premises: Number of Parking Spaces on the Premises:

(does not include Class A) (do not include street parking)

Call (414) 286-8211, if you have questions. (if none, write "0")

LITTER/GARBAGE:

What are your plans to keep the grounds clean (check all that apply): ☒ Sweep ☐ Pressure Wash
☒ Pick Up Litter ☒ Hire Maintenance ☐ Building Owner's Responsibility ☒ Garbage Cans Outside
☐ Other: _____

Who is responsible to keep the grounds clean? ☒ Licensee ☐ Building Owner ☒ Employees ☒ Hire Maintenance
☐ Other: _____

How often? ☒ Daily ☐ Weekly ☐ Other: _____

NOISE: How are noise issues addressed (check all that apply): ☐ Security ☒ Manager approaches customer(s)
☒ Call police ☐ Signs posted ☐ Other: _____

Briefly describe the type of business you plan to operate if granted a license (attach additional sheets as needed):

This is a small neighborhood grocery/convenience store that caters to locals and those without personal transportation. We provide a variety of both convenience and staple items.

DETAILED FLOOR PLAN

Please read all instructions before preparing the floor plan.

- A detailed floor plan must be submitted with this application.
- Any application submitted without the detailed floor plan (including all required items as listed below) will be returned.
- Even if the premises has been previously licensed and a floor plan submitted, a new floor plan must be submitted with this application.
- The floor plan must be filed on 8 ½ x 11 inch sized paper.
- A separate sheet of paper must be filed for each floor where alcohol will be stored, displayed, sold, given away and/or consumed.
- Even if the basement is being used for alcohol storage only, a floor plan is still required for the basement.
- Handwritten plans are acceptable.
- Plans do not need to be architectural drawings and need not be to scale.

THE FLOOR PLAN MUST INCLUDE ALL OF THE FOLLOWING ITEMS:

1. ☒ Dimensions of the Premises and
2. ☒ Total Square Feet of the Premises (length x width = square feet)
3. ☒ Label all entrances and exits
4. ☒ Label all alcohol storage areas (coolers, etc.) and
5. ☒ Provide dimensions of all alcohol storage areas (length x width)
6. ☒ Label all alcohol display areas (behind the bar, shelves, etc.) and
7. ☒ Provide dimensions of all alcohol display areas (length x width)
8. ☐ Class B & C Applicants Only: Label all seating areas, bars, and food preparation areas (kitchen)
9. ☒ Class B & C Applicants Only: Label all outdoor areas used for the sale or service of alcohol beverages (for example, patios, beer gardens, sidewalk cafes) and
10. ☐ Class B & C Applicants Only: Provide dimensions of all outdoor areas used for the sale or service of alcohol beverages (length x width)
11. ☐ Label all parking areas on the premises (do not include street parking) (This is required even if the parking is shared, for example, a strip mall.) and
12. ☐ Provide dimensions of all parking areas available on the premises (length x width). The parking area(s) should be marked on the floor plan for the first floor showing the relation to the building.
13. ☒ Mark the North point (N ↑) on each page
14. ☒ Write the Date on each page
15. ☒ Write the Legal Entity Name (and Agent's Name if a corporation or LLC) on each page
16. ☒ Write the Trade (Business) Name on each page
17. ☒ Write the Premises address on each page

Change of Agent Applicants Only:

Have there been any changes to the floor plan since the last application was submitted?

☐ Yes ☒ No

If no, a new floor plan is not required. If yes, explain the change(s) _____

_____ and submit a new floor plan.

ALL NEW & TRANSFER APPLICANTS:**SUBMIT Proof of Ownership, Lease or Offer to Purchase the Building with this application.**

A Lease or Offer to Purchase must:

- 1) be in the same legal entity name as that applying for the license
- 2) reflect the same address as the premises address on this application
- 3) reflect current dates and
- 4) be signed by the lessor/seller and leasee/buyer

Lease or Offer to Purchase may be contingent upon the license being granted.Do you own or lease the building? Check one: Own ☒ Lease ☐Who owns the fixtures (ie. Coolers, etc.)? OwnerIf you are purchasing the stock and/or fixtures, what did you pay for them? \$ N/A

Total Amount Paid for the Business:

\$ 100,000

Amount Paid for the Goodwill of the Business: \$

40,000*Goodwill comprises the reputation and customer relationships of an existing business. If the price you pay for the business exceeds the fair market value of all of the rest of the assets of the business, the excess may be considered goodwill.*Have you made arrangements with the seller for payment of the personal property taxes? ☐ Yes ☐ No**IF YOU LEASE THE BUILDING, ANSWER THE FOLLOWING QUESTIONS:**

Date lease begins: _____ Expires: _____

Monthly rental: \$ _____

Do you have an option to renew the lease? ☐ Yes ☐ NoDoes your lease allow for the assignment to another party without the consent of the owner? ☐ Yes ☐ No

For what length of time have you been guaranteed occupancy? (number of years) _____

In addition to paying monthly rental, will you have to pay anything additional to the owner of the building to guarantee performance of the lease? ☐ Yes ☐ No If yes, explain: _____Does the present owner or occupant object to the granting of your license? ☐ Yes ☐ No

If yes, explain: _____

Subscribed and sworn to before me

this 20 day of October, 2009

Notary Public, State of Wisconsin

My commission expires: 13 PERMANENT

Notary Seal must be affixed

Rupinder Kaur
 Signature of Individual/Partner/Officer/Member

 Signature of Partner/Officer/Member

Warning: Penalty provided for submitting false statements and affidavits with this application.
 (Section 90-5(2), Milwaukee Code of Ordinances.)

Your application will be returned for failure to fill out this 4 page form completely and correctly, and submit the required Detailed Floor Plan as outlined on page 3.

CENTER STREET

CENTER FOOD MARKET 10/27/09
2235 W. Center St
Milwaukee WI
53206
Rupinder Kaur
Kirin, LLC
1380 Sq. Footage

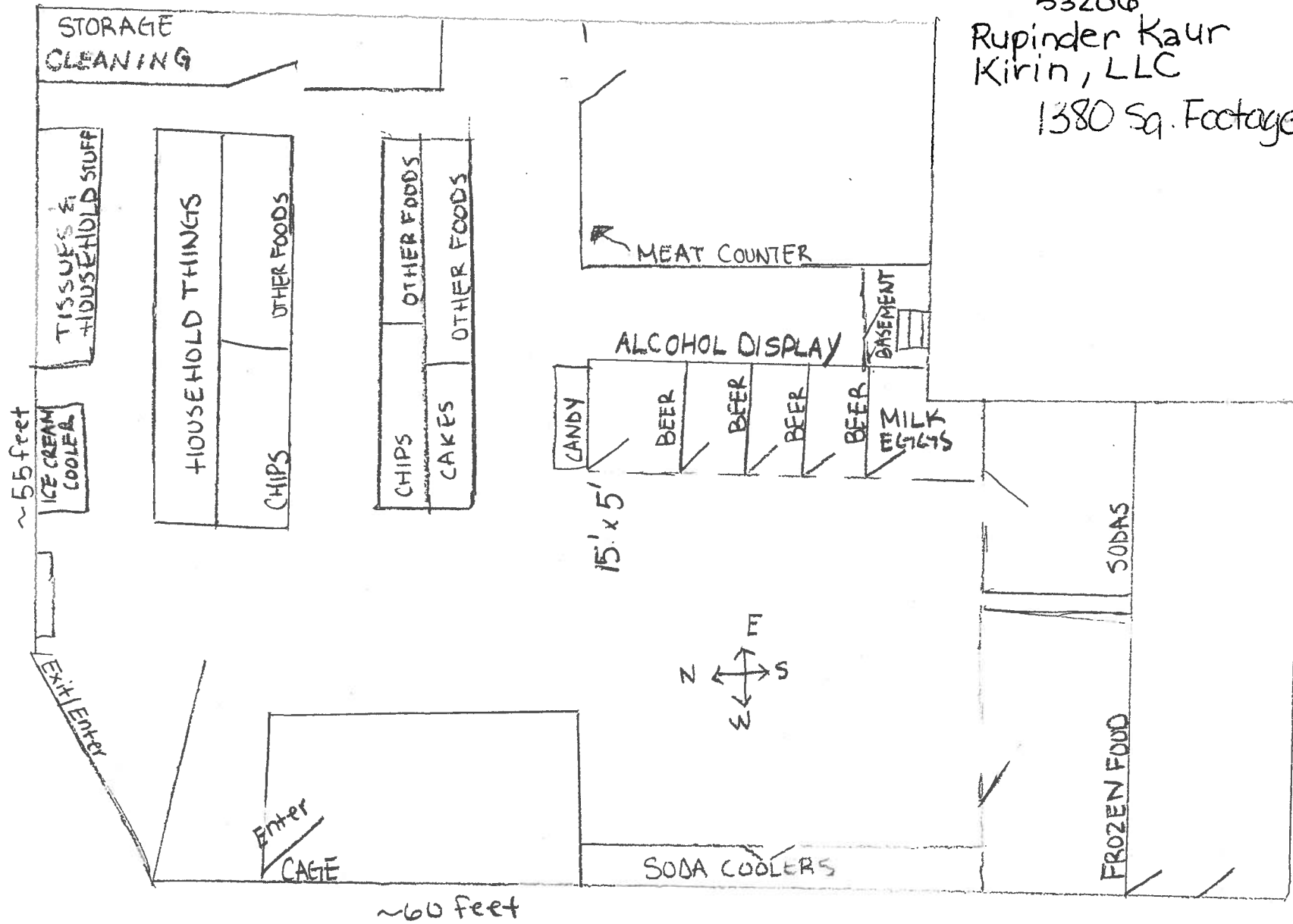

23rd

MILWAUKEE POLICE DEPARTMENT LICENSE REPORT

DATE OF FILING 10/27/2009

LICENSE TYPE AMALT LICENSE NUMBER 5293

NEW X RENEWAL OTHER

WARD 15

ADD'L INFO:

APPLICANT KAUR, RUPINDER

PARTNER:

ADDRESS: 3225 S 84TH ST

ADDRESS:

CITY: MILWAUKEE

CITY:

STATE: WI ZIP: 53227

STATE:

ZIP:

PHONE: (414) 841-5249 DOB: 05/25/1968

PHONE:

DOB:

MAIDEN/OTHER:

BUSINESS: CENTER FOOD MARKET

PARTNER2

ADDRESS: 2235 W CENTER ST

ADDRESS:

CITY: MILWAUKEE

CITY:

STATE: WI ZIP: 53206

STATE:

ZIP:

PHONE: (414) 841-5429

PHONE:

DOB:

SPOUSE: DOB:

BUILDING OWNER:

DOES APPLICANT HAVE INTEREST IN ANY OTHER CLASS 'A'/'B'/'C' PREMISES? N Y (Explain)

LENGTH OF RESIDENCE AT ABOVE:

IN STATE:

PREVIOUS ADDRESS:

CORPORATION NAME: KIRAN, LLC

STATE OF INCORPORATION:

DATE OF INCORPORATION:

CORPORATE OFFICERS:

NAME:

NAME:

ADDRESS:

ADDRESS:

CITY:

CITY:

STATE: ZIP:

STATE:

ZIP:

PHONE: DOB:

PHONE:

DOB:

OFFICE:

OFFICE:

NAME:

NAME:

ADDRESS:

ADDRESS:

CITY:

CITY:

STATE: ZIP:

STATE:

ZIP:

PHONE: DOB:

PHONE:

DOB:

OFFICE:

OFFICE:

***** POLICE USE ONLY *****

HAS APPLICANT BEEN DENIED A LICENSE IN THE PAST YEAR: N Y PREVIOUS PREMISES RECORD: N Y

EXPLAIN:

PROOF OF LEASE/OWNERSHIP/OFFER TO BUY: N Y N/A

DOES APPLICANT HOLD ANY OTHER CITY LICENSES: N Y

TYPE AND NUMBER:

A-NUMBER: CHECKED WITH ID DIVISION: N Y

ADDITIONAL INFORMATION:

INVESTIGATING OFFICER: 

DATE:

REVIEWED BY: 

DATE:

OCT 28 2009

OCT 28 2009

OCT 29 2009



**CITY OF MILWAUKEE
OFFICE OF THE CITY CLERK**

Tuesday, December 22, 2009

COMMITTEE MEETING NOTICE

AD 15

Danette A. Stone, Agt.
Black N Black, Inc
3215 N 47th St
Milwaukee, WI 53216

You are requested to attend a hearing which is to be held in Room 301-B, Third Floor, City Hall on:

Tuesday, January 05, 2010 at 10:45 AM

Regarding: Your Class 'A' Liquor and Malt renewal application as agent for "Black N Black, Inc" for "Vliet Discount Liquor" at 3901 W Vliet St.

There is a possibility that your application may be denied for the following reasons:

See attached police report. Neighborhood Objections to loitering, littering, loud music and noise, parking and traffic problems, drug and criminal activity, prostitution, trespassing, public urination, operation of the premises in such a manner that it creates a public nuisance, fights, vandalism, thefts, gang activity, public drinking, and conduct which is detrimental to the health, safety, and welfare of the neighborhood.

**Notice for applicants
with warrants or
unpaid fines:**

Proof of warrant satisfaction or payment of fines must be submitted at the hearing on the above date and time. Failure to comply with this requirement may result in a delay of the granting/denial of your application.

Failure to appear at this meeting may result in the denial of your application. You will be given an opportunity to speak on behalf of the application and to respond and challenge any charges or reasons given for the denial. No petitions can be accepted by the committee, unless the people who signed the petition are present at the committee hearing and willing to testify. You may present witnesses under oath and you may also confront and cross-examine opposing witnesses under oath. If you wish to do so and at your own expense, you may be accompanied by an attorney of your choosing to represent you at this hearing. If you have difficulty with the English language, you should bring an interpreter with you, at your own expense, so that you can answer questions and participate in your hearing.

You may examine the application file at this office during regular business hours prior to the hearing date. Inquiries regarding this matter may be directed to the person whose signature appears below.

Limited parking for persons attending meetings in City Hall is available at reduced rates (5 hour limit) at the Milwaukee Center on the southwest corner of East Kilbourn and North Water Street. Parking tickets must be validated in Room 205, (City Clerk's Office) or the first floor Information Booth in City Hall.

PLEASE NOTE: Upon reasonable notice, efforts will be made to accommodate the needs of disabled individuals through sign language interpreters or other auxiliary aids. For additional information or to request this service, contact the Council Services Division ADA Coordinator at (414) 286-2998, Fax - (414) 286-3456, TDD - (414) 286-2025.

RONALD D. LEONHARDT, CITY CLERK

By Rebecca N. Grill

Rebecca N. Grill
License Division Manager

If you have questions regarding this notice please contact the
License Division at (414) 286-2238.

MILWAUKEE POLICE DEPARTMENT LICENSE REPORT

DATE OF FILING 12/08/2009

LICENSE TYPE ALQML LICENSE NUMBER 2809

NEW

RENEWAL X OTHER

WARD 15

ADD'L INFO:

CIG

APPLICANT STONE, DANETTE A

PARTNER:

ADDRESS: 3215 N 47TH

ST

ADDRESS:

CITY: MILWAUKEE

CITY:

STATE: WI

ZIP: 53216

STATE:

ZIP:

PHONE: (414) 447-6748

DOB: 09/29/1964

PHONE:

DOB:

MAIDEN/OTHER:

BUSINESS: VLIET DISCOUNT LIQUOR

PARTNER2

ADDRESS: 3901

W VLIET

ST

ADDRESS:

CITY: MILWAUKEE

CITY:

STATE: WI

ZIP: 53208

STATE:

ZIP:

PHONE: (414) 933-2797

PHONE:

DOB:

SPOUSE:

DOB:

BUILDING OWNER:

DOES APPLICANT HAVE INTEREST IN ANY OTHER CLASS 'A'/'B'/'C' PREMISES? N Y (Explain)

LENGTH OF RESIDENCE AT ABOVE:

IN STATE:

PREVIOUS ADDRESS:

CORPORATION NAME: BLACK N BLACK, INC

STATE OF INCORPORATION:

DATE OF INCORPORATION:

CORPORATE OFFICERS:

NAME: BELL, CLIFFORD E

NAME: SIMMONS, DINO

ADDRESS: 3215 N 47TH

ST

ADDRESS: 6436 N 48TH

CT

CITY: MILWAUKEE

CITY: MILWAUKEE

STATE: WI

ZIP: 53216

STATE: WI

ZIP: 53223

PHONE:

DOB: 12/28/1959

PHONE:

DOB: 01/04/1958

OFFICE: SEC SH25

OFFICE: SH25

NAME: SIMMONS, TRENISE

NAME:

ADDRESS: 6436 N 48TH

CT

ADDRESS:

CITY: MILWAUKEE

CITY:

STATE: WI

ZIP: 53223

STATE:

ZIP:

PHONE:

DOB: 04/11/1986

PHONE:

DOB:

OFFICE: SH25

OFFICE:

***** POLICE USE ONLY *****

HAS APPLICANT BEEN DENIED A LICENSE IN THE PAST YEAR: N Y PREVIOUS PREMISES RECORD: N Y

EXPLAIN:

PROOF OF LEASE/OWNERSHIP/OFFER TO BUY: N Y N/A

DOES APPLICANT HOLD ANY OTHER CITY LICENSES: N Y

TYPE AND NUMBER:

A-NUMBER: CHECKED WITH ID DIVISION: N Y

ADDITIONAL INFORMATION:

INVESTIGATING OFFICER: 

DATE:

REVIEWED BY: 

DATE:

DEC 09 2009

DEC 15 2009

DEC 17 2009

MILWAUKEE POLICE DEPARTMENT
LICENSE INVESTIGATION UNIT

CRIMINAL RECORD/ORDINANCE VIOLATION/INCIDENTS
SYNOPSIS

DATE: 12/14/09

LICENSE TYPE: CLASS A LIQUOR/MALT

NEW:

RENEWAL: X

No. 2809

Application Date: 12/08/09

Expiration Date:

License Location: 3901 W VLIET STREET

Aldermanic District: 15

Business Name: VLIET DISCOUNT LIQUOR

Licensee/Applicant: Stone-Bell, Danette A

(Last Name, First Name, MI)

Date of Birth: 9-29-1964

Home Address: 3215 N 47TH STREET

City: Milwaukee

State: WI

Zip Code: 53216

Home Phone: 447-6748

This report is written by Police Officer Kristyn KUKOWSKI, assigned to the License Investigation Unit, Days.

The Milwaukee Police Department's investigation regarding this application revealed the following:

CLIFFORD E BELL is an officer in the corporation applying for this license. Following is his conviction record.

1. On 6-16-1982, in Milwaukee, Wisconsin, the subject was charged with Disorderly Conduct.

Charge: Disorderly Conduct

Finding: guilty

Sentence: fined

Date: 6-17-82

Case: 2-286707

2. On 9-2-99, in Milwaukee, Wisconsin, subject was charged with Resisting/Obstructing an Officer.

Charge: Resisting/ Obstructing an Officer

Finding: guilty

Sentence: fined \$74.00

Date: 5-1-2000

Case: 99CM008691

=====

Continued on page 2

3. On 06/09/07 at 1:52 pm, Milwaukee police were working the Tobacco Initiative Program and sent in a minor, who is under the age of 18, in attempts to purchase cigarettes. The clerk, identified as Clifford Bell, sold a pack of cigarettes to the minor even though she said she was 17. A citation for Sale of Cig/Tobacco To Minor was issued to Bell.

Charge: Sale of Cig/Tobacco To Minor/Underage
Finding: Guilty
Sentence: Fined \$160.00
Date: 08/01/07
Case: 07071519

=====

3. On 02/03/08 at 1:51 pm, Milwaukee police were dispatched to 3901 W Vliet for a Theft of Gun complaint. Police spoke to Deno Simmons who stated he was co-owner of the liquor store and that on January 24, 2008, he discovered his gun was missing from the store. Simmons further stated he checked the store and could not locate it. Simmons spoke to his partner Clifford Bell as well as two other store employees who all denied taking the gun. A report was filed.

4. On 05/07/08 at 5:40 pm, Milwaukee police were conducting sales of alcohol to underage persons and had a Milwaukee police, who is under the age of 21, enter 3901 W Vliet to purchase alcohol. The aide was able to buy a 6 pack of Corona Beer without being asked for any ID. The licensee, Danetto Stone, received a citation for Sale Of Alcohol To Underage Person at 3901 W Vliet Street.

Charge: Sale of Alcohol To Underage Person
Finding: Guilty
Sentence: Fined \$70.00 due by 12/30/08
Date: 10/31/08
Case: 08061308

- The following incident applies to Clifford Bell who is listed as a corporate officer:

On 06/09/07 at 1:52 pm, Bell was issued a citation for Sale of Cigarettes To Minor/Underage at 3901 W Vliet Street. He was found guilty and fined \$160.00 on 08/01/07. (07071519)

=====

4. On 05/28/09 7:50 pm, Milwaukee police conducted Sales of Alcohol to Minors/Underage and had a Milwaukee police aide, who is under the age of 21, enter 3901 W Vliet Street in attempts to purchase alcohol. A cashier sold a 12 pack of beer to the aide without asking for any ID. Police spoke to Cliff Bell who was the cashier and Bell stated that he did not sell the alcohol but it was a different clerk. Bell stated he is the husband of the licensee, Danette Bell, and that he did not have any information regarding the other clerk because he was just a fill-in employee.

Charge: Sale of Alcohol To Underage Person
Finding: **Guilty**
Sentence: Fined \$70.00
Date: 12/14/09
Case: 09090161

NOTE: DOT lists applicant last name as Stone-Bell. Application shows her last name as Stone. Citation was issued to Danette Stone-Bell.



Tuesday, December 22, 2009



Notice of Public Hearing

Danette A. Stone, Agt.
Vliet Discount Liquor at 3901 W Vliet St
Class 'A' Liquor and Malt renewal application

Tuesday, January 05, 2010 at 10:45 AM

To Whom it may concern:

Class 'A' Liquor and Malt renewal application for Vliet Discount Liquor at 3901 W Vliet St has been made by the above named applicant. This requires approval from the Licenses Committee and the Common Council of the City of Milwaukee. The hearing before the Licenses Committee will take place on 1/5/2010 at 10:45 AM, in Room 301-B, Third Floor, City Hall, 200 East Wells Street. If you wish, you may provide testimony at the hearing regarding the request; see below for further information. You are not required to attend the hearing. Once the Licenses Committee makes its recommendation, this recommendation is forwarded to the full Common Council for approval at its next regularly scheduled hearing. Please review the information below and if you have further questions regarding this process, please contact the License Division at (414) 286-2238.

Important details for those wishing to provide information for the Licenses Committee to consider when making its recommendation:

1. The license application is scheduled to be heard at the above time. Due to other hearings running longer than scheduled, you may have to wait some time to provide your testimony.
2. You must appear in person and testify as to matters that you have personally experienced or seen. (You cannot provide testimony for your neighbor, parent or anyone else; this is considered hearsay and cannot be considered by the committee.)
3. No letters or petitions can be accepted by the committee (unless the person who wrote the letter or the persons who signed the petition are present at the committee hearing and willing to testify).
4. Persons opposed to the license application are given the opportunity to testify first; supporters may testify after the opponents have finished.
5. When you are called to testify, you will be sworn in and asked to give your name, and address. (If your first and/or last names are uncommon please spell them.)
6. You may then provide testimony.
 - a. Include only information relating to the above license application.
 - b. Include only information you have personally witnessed or seen.
 - c. Provide concise and relevant information detailing how this business has affected or may affect the peaceful enjoyment of your neighborhood.
 - d. If by the time you have the opportunity to testify, the information you wish to share has already been provided to the committee, you may state that you agree with the previous testimony. Redundant or repetitive testimony will not assist the committee in making its recommendation.
7. After giving your testimony, the members of the Licenses Committee and the licensee may ask questions regarding the testimony you have given or other factors relating to the license application.
8. Business competition is not a valid basis for denial or non-renewal of a license.

Please Note:
Attendance is not required.



RESIDENT	MAIL ADDRESS	CITY / ND ZIP CODE
CURRENT RESIDENT	1333 N 38TH ST	MILWAUKEE, WI 53208-2839
CURRENT RESIDENT	1335 N 38TH ST	MILWAUKEE, WI 53208-2839
CURRENT RESIDENT	1339 N 38TH ST	MILWAUKEE, WI 53208-2839
CURRENT RESIDENT	1341 N 38TH ST	MILWAUKEE, WI 53208-2839
CURRENT RESIDENT	1347A N 38TH ST	MILWAUKEE, WI 53208-2839
CURRENT RESIDENT	1347 N 38TH ST	MILWAUKEE, WI 53208-2839
CURRENT RESIDENT	1349 N 38TH ST	MILWAUKEE, WI 53208-2839
CURRENT RESIDENT	1351 N 38TH ST	MILWAUKEE, WI 53208-2839
CURRENT RESIDENT	1363 N 38TH ST	MILWAUKEE, WI 53208-2839
CURRENT RESIDENT	1319 N 39TH ST	MILWAUKEE, WI 53208-2841
CURRENT RESIDENT	1321 N 39TH ST	MILWAUKEE, WI 53208-2841
CURRENT RESIDENT	1324 N 39TH ST	MILWAUKEE, WI 53208-2840
CURRENT RESIDENT	1325 N 39TH ST	MILWAUKEE, WI 53208-2841
CURRENT RESIDENT	1326 N 39TH ST	MILWAUKEE, WI 53208-2840
CURRENT RESIDENT	1327 N 39TH ST	MILWAUKEE, WI 53208-2841
CURRENT RESIDENT	1328 N 39TH ST	MILWAUKEE, WI 53208-2840
CURRENT RESIDENT	1329 N 39TH ST	MILWAUKEE, WI 53208-2841
CURRENT RESIDENT	1330 N 39TH ST	MILWAUKEE, WI 53208-2840
CURRENT RESIDENT	1331 N 39TH ST	MILWAUKEE, WI 53208-2841
CURRENT RESIDENT	1332 N 39TH ST	MILWAUKEE, WI 53208-2840
CURRENT RESIDENT	1334 N 39TH ST	MILWAUKEE, WI 53208-2840
CURRENT RESIDENT	1336 N 39TH ST	MILWAUKEE, WI 53208-2840
CURRENT RESIDENT	1338 N 39TH ST	MILWAUKEE, WI 53208-2840
CURRENT RESIDENT	1340 N 39TH ST	MILWAUKEE, WI 53208-2840
CURRENT RESIDENT	1341 N 39TH ST	MILWAUKEE, WI 53208-2841
CURRENT RESIDENT	1342 N 39TH ST	MILWAUKEE, WI 53208-2840
CURRENT RESIDENT	1343 N 39TH ST	MILWAUKEE, WI 53208-2841
CURRENT RESIDENT	1345 N 39TH ST	MILWAUKEE, WI 53208-2841
CURRENT RESIDENT	1347 N 39TH ST	MILWAUKEE, WI 53208-2841
CURRENT RESIDENT	1348 N 39TH ST	MILWAUKEE, WI 53208-2840
CURRENT RESIDENT	1349 N 39TH ST 1	MILWAUKEE, WI 53208-2841
CURRENT RESIDENT	1349 N 39TH ST 2	MILWAUKEE, WI 53208-2841
CURRENT RESIDENT	1349 N 39TH ST 3	MILWAUKEE, WI 53208-2841
CURRENT RESIDENT	1349 N 39TH ST 4	MILWAUKEE, WI 53208-2841
CURRENT RESIDENT	1350 N 39TH ST	MILWAUKEE, WI 53208-2840
CURRENT RESIDENT	1425 N 39TH ST	MILWAUKEE, WI 53208-2339
CURRENT RESIDENT	1427 N 39TH ST	MILWAUKEE, WI 53208-2339
CURRENT RESIDENT	1324 N 40TH ST	MILWAUKEE, WI 53208-2842
CURRENT RESIDENT	1330A N 40TH ST	MILWAUKEE, WI 53208-2842
CURRENT RESIDENT	1330 N 40TH ST	MILWAUKEE, WI 53208-2842
CURRENT RESIDENT	1332 N 40TH ST	MILWAUKEE, WI 53208-2842
CURRENT RESIDENT	1338A N 40TH ST	MILWAUKEE, WI 53208-2842
CURRENT RESIDENT	1338 N 40TH ST	MILWAUKEE, WI 53208-2842
CURRENT RESIDENT	1342 N 40TH ST	MILWAUKEE, WI 53208-2842
CURRENT RESIDENT	1344 N 40TH ST	MILWAUKEE, WI 53208-2842
CURRENT RESIDENT	1346 N 40TH ST	MILWAUKEE, WI 53208-2842
CURRENT RESIDENT	1420 N 40TH ST 1	MILWAUKEE, WI 53208-2334
CURRENT RESIDENT	1420 N 40TH ST 2	MILWAUKEE, WI 53208-2334
CURRENT RESIDENT	1420 N 40TH ST 3	MILWAUKEE, WI 53208-2334
CURRENT RESIDENT	1430 N 40TH ST	MILWAUKEE, WI 53208-2334
CURRENT RESIDENT	3803 W VLIET ST	MILWAUKEE, WI 53208-2849

CURRENT RESIDENT	3811 W VLIET ST	MILWAUKEE, WI 53208-2849
CURRENT RESIDENT	3813 W VLIET ST	MILWAUKEE, WI 53208-2849
CURRENT RESIDENT	3815 W VLIET ST	MILWAUKEE, WI 53208-2849
CURRENT RESIDENT	3819 W VLIET ST	MILWAUKEE, WI 53208-2849
CURRENT RESIDENT	3903 W VLIET ST	MILWAUKEE, WI 53208-2851
CURRENT RESIDENT	3905 W VLIET ST	MILWAUKEE, WI 53208-2851
CURRENT RESIDENT	3906 W VLIET ST	MILWAUKEE, WI 53208-2850
CURRENT RESIDENT	3909 W VLIET ST	MILWAUKEE, WI 53208-2851
CURRENT RESIDENT	3911A W VLIET ST	MILWAUKEE, WI 53208-2851
CURRENT RESIDENT	3911 W VLIET ST	MILWAUKEE, WI 53208-2851
CURRENT RESIDENT	3912 W VLIET ST	MILWAUKEE, WI 53208-2850
CURRENT RESIDENT	3913A W VLIET ST	MILWAUKEE, WI 53208-2851
CURRENT RESIDENT	3913 W VLIET ST	MILWAUKEE, WI 53208-2851
CURRENT RESIDENT	3919 W VLIET ST	MILWAUKEE, WI 53208-2851
CURRENT RESIDENT	3921 W VLIET ST	MILWAUKEE, WI 53208-2851
CURRENT RESIDENT	3923 W VLIET ST	MILWAUKEE, WI 53208-2851
CURRENT RESIDENT	3925 W VLIET ST	MILWAUKEE, WI 53208-2851
CURRENT RESIDENT	3926 W VLIET ST	MILWAUKEE, WI 53208-2850
CURRENT RESIDENT	3927 W VLIET ST	MILWAUKEE, WI 53208-2851
CURRENT RESIDENT	3929 W VLIET ST	MILWAUKEE, WI 53208-2851
CURRENT RESIDENT	3930 W VLIET ST	MILWAUKEE, WI 53208-2850
CURRENT RESIDENT	3932 W VLIET ST	MILWAUKEE, WI 53208-2850
CURRENT RESIDENT	3934 W VLIET ST	MILWAUKEE, WI 53208-2850
CURRENT RESIDENT	3935 W VLIET ST	MILWAUKEE, WI 53208-2851
CURRENT RESIDENT	3936 W VLIET ST	MILWAUKEE, WI 53208-2850
CURRENT RESIDENT	3938 W VLIET ST	MILWAUKEE, WI 53208-2850
CURRENT RESIDENT	3942A W VLIET ST	MILWAUKEE, WI 53208-2850
CURRENT RESIDENT	3942 W VLIET ST	MILWAUKEE, WI 53208-2850
CURRENT RESIDENT	3944 W VLIET ST	MILWAUKEE, WI 53208-2850
CURRENT RESIDENT	3946A W VLIET ST	MILWAUKEE, WI 53208-2850
CURRENT RESIDENT	3946 W VLIET ST B	MILWAUKEE, WI 53208-2850
CURRENT RESIDENT	3946 W VLIET ST	MILWAUKEE, WI 53208-2850
CURRENT RESIDENT	3948 W VLIET ST	MILWAUKEE, WI 53208-2850
Number of addresses: 84		
Radius: 250.0 feet and Center of Circle: 3901 W Vliet ST		

2623

Wagner, Janice

From: Wagner, Janice
Sent: Tuesday, January 06, 2009 9:53 AM
To: Grill, Rebecca
Subject: RE: FYI-3901 W. Vliet St.

That's what I figured. I will just print this for the file.

From: Grill, Rebecca
Sent: Tuesday, January 06, 2009 9:50 AM
To: Wagner, Janice
Subject: RE: FYI-3901 W. Vliet St.

got it. We will just have to add it to the file. I cannot relay that information to the committee for their consideration.

Rebecca Grill
License Division Manager
200 E. Wells Street, Room 105
Milwaukee, WI 53202
Phone 414-286-2238
Fax 414-286-3057
E-Mail rgrill@milwaukee.gov
License Division Webpage www.milwaukee.gov/license

From: Wagner, Janice
Sent: Tuesday, January 06, 2009 9:49 AM
To: Grill, Rebecca
Subject: FYI-3901 W. Vliet St.

✓ on list

I just received a call from Phyllis Ritter at 1325 N. 39th St. regarding Vliet Discount Liquor at 3901 W. Vliet being heard at 10:30.

933-2763
She objections because it is a hang out for gangs, there is a vacant lot that people hang out in and drink, they start bon fires, etc.

She just got out of the hospital and cannot make the meeting.

I told her that they need in person testimony, but that I would pass this on to you.



PLAN OF OPERATION RENEWAL CERTIFICATION

OFFICE OF THE CITY CLERK-LICENSE DIVISION
200 E WELLS ST, ROOM 105, MILWAUKEE, WI 53202
(414) 286-2238 E-MAIL ADDRESS: LICENSE@MILWAUKEE.GOV
WWW.MILWAUKEE.GOV/LICENSE

RE: Class A Liquor & Malt located at 3901 W VLIET ST

► HOW TO CERTIFY PLAN OF OPERATION

Step 1. Review the attached plan of operation.

Attached for your review is a copy of the **Plan of Operation Supplement** (ccl-124d) that was submitted with the original or previous renewal license application.

Step 2. Identify any changes to plan of operation.

Indicate by checking the appropriate box in Question 1 in the column to the right whether there are any changes to the attached Plan of Operation.

If there are changes to the Plan of Operation, then you must also describe in the space provided on the back of this form the changes that will occur.

Step 3. Identify any changes to floor plan.

Indicate by checking the appropriate box in Question 2 whether there are any changes to the floor plan that was filed with the original or previous renewal license application. No copy of the floor plan is attached.

If there are changes to the floor plan, then file a new floor plan. Instructions related to filing floor plans are provided on the attached Plan of Operation.

Step 4. Identify any changes to age restriction.

Indicate by checking the appropriate box in Question 3 whether any age restriction is being established or amended.

If an age restriction is being established, or an existing age restriction is being amended, then describe in the space provided on the back of this form the age restriction or the changes thereto.

Step 5. Provide required notarized signature(s).

See Steps 8 and 9 of the **Alcohol Beverage License Renewal Information** sheet (ccl-119a) for information related to required signatures and notarizations.

Step 6. File certification with application.

Submit as part of the renewal application the Plan of Operation Renewal Certification and the attached copy of the Plan of Operation.

CERTIFICATION OF PLAN OF OPERATION

(1) ► ANY CHANGES TO PLAN OF OPERATION?

Check (√) one: ☒ No ☐ Yes

If Yes, then describe changes in the space provided on the back of this form.

(2) ► ANY CHANGES TO FLOOR PLAN?

Check (√) one: ☒ No ☐ Yes

If Yes, then describe the changes in the space provided on the back of this form, and file with the application a new floor plan highlighting all changes and providing the dimensions of any added spaces.

(3) ► ESTABLISHING OR CHANGING ANY AGE RESTRICTIONS?

Check (√) one: ☒ No ☐ Yes

If Yes, then describe age restriction, or changes thereto, in the space provided on the back of this form.

(4) ► PROVIDE NOTARIZED SIGNATURES

The undersigned, being duly sworn under oath, states that each of the above questions has been truthfully answered to the best of the knowledge of the signers.

Signature of Individual/1st Partner/Officer/Member

Signature of 2nd Partner/Officer/Member

Subscribed and sworn before me

this 8th day of December, 2009

(Notary Public, State of Wisconsin)

MARY BELL
NOTARY PUBLIC
My Commission Expires Oct 30 2011

STATE OF WISCONSIN
[1] Notary Seal must be affixed.

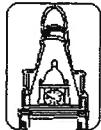

City
of
Milwaukee

Plan of Operation Supplement for Retail Alcohol Beverage License Renewal Application

Office of the City Clerk License Division
200 E. Wells St. Room 105, Milwaukee, WI 53202
(414) 286-2238 EMAIL: LICENSE@MILWAUKEE.GOV

Alqm1
2623

Your application will be returned for failure to fill out this form completely and correctly, and submit the required documents. This may result in a late fee and a lapse in your license.

Address of Premises: 3901 W VLIET ST <i>mil, wt 53208</i>		Business Telephone Number: <i>414-933-2797</i>
Business Mailing Address - ONLY if different from address of premises (include City, State, Zip Code):		
Business Internet/E-mail Address:		Business Fax Number: <i>414-933-2799</i>
Property Owner's Name: <i>Henry-Stella Love</i>		Property Owner's Phone Number: <i>414-263-1907</i>
Property Owner's Address (include City, State, Zip Code): <i>2120 N. 5th mil wt 53212</i>		
Are you taking out this application for anyone that may not be eligible for a license? <input checked="" type="checkbox"/> Yes <input type="checkbox"/> No		
If yes, list name and address: <i>Nanette Stone 3215 N. 47th mil, wt 53208</i>		
Will the agent, a partner or the individual licensee be conducting the day-to-day operations of the business? <input checked="" type="checkbox"/> Yes <input type="checkbox"/> No		
If no, list name and address of person who will: _____		
Class B Applicants: If the agent, a partner or the individual licensee will not be conducting the day-to-day operations of the business, the person listed above must obtain a Class B Manager's license.		
Does anyone else have money invested or any other interest in this business? <input type="checkbox"/> Yes <input checked="" type="checkbox"/> No		
If yes, explain: _____		
Have you made an agreement with anyone to repay any loan or any other payments based upon income from the business? <input type="checkbox"/> Yes <input checked="" type="checkbox"/> No If yes, list name and address: _____		
What types of business do you or will you conduct at this location? (check all that apply): (Other licenses/permits may be required to operate your business.) <input type="checkbox"/> Full Service Restaurant <input type="checkbox"/> Cafe/Coffee Shop <input type="checkbox"/> Bed & Breakfast <input type="checkbox"/> Grocery Store <input type="checkbox"/> Convenience Market <input type="checkbox"/> Bowling Center(Bowling Alley license required) <input type="checkbox"/> Billiard Center(Billiard Hall & Pool Table licenses required) <input type="checkbox"/> Comedy Club(Cabaret license required) <input type="checkbox"/> Catering(sales only allowed on the premises issued an alcohol beverage license) <input type="checkbox"/> Hotel <input type="checkbox"/> Indoor Golf Facility <input type="checkbox"/> Video Game Center-6 or more games(Video Game Center license required) <input type="checkbox"/> Night Club(Dance or Cabaret license required) <input type="checkbox"/> Veterans Club <input type="checkbox"/> Brew Pub <input type="checkbox"/> Tavern <input type="checkbox"/> Fraternal Club <input type="checkbox"/> Volleyball Court(Permanent Extension of Premises required) <input type="checkbox"/> Theater(Cabaret license required) <input type="checkbox"/> Wine Tasting Room <input type="checkbox"/> Private Sports Club <input checked="" type="checkbox"/> Liquor Store <input type="checkbox"/> Department Store <input type="checkbox"/> Drug Store <input type="checkbox"/> Gift Shop <input type="checkbox"/> Museum <input type="checkbox"/> Center for the Visual and Performing Arts(CTRPA & Cabaret licenses required)		
What other types of licenses or permits will you or do you hold at this location? (check all that apply): <input checked="" type="checkbox"/> Cigarette(apply at the License Division) <input checked="" type="checkbox"/> Food(apply at the Health Dept) <input type="checkbox"/> Gas Station <input type="checkbox"/> Extended Hours(apply at the License Division) <input checked="" type="checkbox"/> Occupancy Permit(all businesses should apply at the Permit Desk) <input type="checkbox"/> Other(s): _____		
What percentage of your total sales is from sales of alcohol beverages? <i>85</i> %		
Do you have any future plans for other businesses, licenses or permits at this location? <input type="checkbox"/> Yes <input checked="" type="checkbox"/> No		
If yes, explain: _____		
LITTER/GARBAGE: What are your plans to keep the grounds clean (check all that apply): <input type="checkbox"/> Sweep <input checked="" type="checkbox"/> Pressure Wash <input type="checkbox"/> Pick Up Litter <input type="checkbox"/> Hired Maintenance <input type="checkbox"/> Building Owner's Responsibility <input checked="" type="checkbox"/> Garbage Cans Outside Who is responsible to keep the grounds clean? <input checked="" type="checkbox"/> Licensee <input type="checkbox"/> Building Owner <input type="checkbox"/> Employees <input type="checkbox"/> Hired Maintenance <input type="checkbox"/> Other: _____ How often? <input checked="" type="checkbox"/> Daily <input type="checkbox"/> Weekly <input type="checkbox"/> Other: _____ NOISE: How are noise issues addressed (check all that apply): <input checked="" type="checkbox"/> Security <input type="checkbox"/> Call police <input checked="" type="checkbox"/> Signs posted <input checked="" type="checkbox"/> Manager approaches customer(s) <input type="checkbox"/> Other: _____		
Please Note: It is not acceptable to write "same" or "same as last year" or "not a problem" or leave blank.		
Number of Parking Spaces on the Premises: <i>0</i> (do not include street parking) (if none, write "0")		

HOURS OF OPERATION FOR ALCOHOL BEVERAGE SALES/SERVICE ONLY

*** IMPORTANT: If the PROPOSED HOURS OF OPERATION will remain the same as the CURRENT HOURS OF OPERATION, you must write "SAME" in the PROPOSED HOURS OF OPERATION OPEN and CLOSE columns for each DAY OF THE WEEK. All boxes must be filled in. Failure to do so will result in your application being returned to you.

Day of the Week	Current Hours of Operation: ("same" is not acceptable)		Proposed Hours of Operation: (If same as current hours, write "same" in each column and row)		Number of Customers expected each day
	Open	Close	Open	Close	
Sunday	9:00 AM	9:00 PM	SAME	SAME	100
Monday	9:00 AM	9:00 PM	SAME	SAME	100
Tuesday	9:00 AM	9:00 PM	SAME	SAME	100
Wednesday	9:00 AM	9:00 PM	SAME	SAME	60
Thursday	9:00 AM	9:00 PM	SAME	SAME	60
Friday	9:00 AM	9:00 PM	SAME	SAME	80
Saturday	9:00 AM	9:00 PM	SAME	SAME	70
Examples:	10:00 a.m.	1:00 a.m.	Same	2:00 a.m.	100
	CLOSED	CLOSED	Same	Same	0

Prohibited Hours of Operation: Class A: 9:00 PM to 8:00 AM

Class B/C: Monday thru Friday 2:00 AM – 6:00 AM; Class B/C: Saturday thru Sunday 2:30 AM – 6:00 AM

DETAILED FLOOR PLAN Is there any change in any information reported in the floor plan submitted with the original or previous renewal application?

☒ No, a new floor plan is not required. ☐ Yes - Describe the change _____ and submit a new floor plan. Instructions regarding the detailed floor plan are located at the bottom of this page.

The undersigned agrees to inform the City Clerk within ten days of any substantial changes in the information supplied in this application. The undersigned shall not willfully refuse to provide the services offered under this license, or add charges or require deposits not required of the general public because of race, color, sex, religion, national origin or ancestry, age, handicap, lawful source of income, marital status, sexual orientation, gender identity or expression, familial status or the fact that a person is now or has been a member of the military service, whether dressed in uniform or not; and not seek such information as a condition of employment, or penalize any employee or discriminate in the selection of personnel for training or promotion on the basis of such information.

Subscribed and sworn to before me
this 10th day of December, 2008

[Signature]

Notary Public, State of Wisconsin

My commission expires: Oct 30 2011

[Signature]
Signature of Individual/Partner/Officer/Member

[Signature]
Signature of Partner/Officer/Member

Warning: Penalty provided for submitting false statements and affidavits with this application. (Section 90-5(2),

Detailed Floor Plan – Only required if changes are made since the last application was submitted.

- A detailed floor plan must be included with each alcohol beverage application.
- The floor plan must be filed on 8 1/2 x 11 inch sized paper.
- A separate sheet of paper must be filed for each floor included in the premises description.
- A separate floor plan is required for the basement - even if it is used only for storage.

The floor plan must include all of the following items:

1. Dimensions of the premise and total square feet (length x width = square feet)
2. Label locations of all entrances and exits
3. Label locations of all seating areas, bars, and food preparation areas (Class B and C applicants only)
4. Label locations of all alcohol beverage storage areas (coolers, etc.) and provide dimensions of all alcohol beverage storage areas (length x width)
5. Label locations of all alcohol beverage display areas (behind the bar, shelves, etc.) and provide dimensions of all alcohol beverage display areas (length x width)
6. Label locations of all outdoor areas used for the sale or service of alcohol beverages and provide dimensions of all outdoor areas used for the sale or service of alcohol beverages (length x width)
7. Label locations of all parking areas on the premises (do not include street parking) and provide dimensions of all parking areas available on the premises (length x width). The parking area(s) should be marked on the floor plan for the first floor showing the relation to the building.
8. Mark the North point (N ↑) on each page
9. Date each page of the floor plan
10. Write the legal entity name (and agent's name if a corporation or LLC), trade name and address on each page (see sample)

PLEASE NOTE:

** If you checked "yes" there has been a change in the floor plan and a detailed floor plan (including all items required) is not submitted, your application will be returned, and may be subject to a late fee and a lapse in the operation of the business.

** A sample floor plan is available online at www.milwaukee.gov/license. Handwritten plans are acceptable. Plans do not need to be architectural drawings. Plans need not be to scale.



**CITY OF MILWAUKEE
OFFICE OF THE CITY CLERK**

Tuesday, December 22, 2009

COMMITTEE MEETING NOTICE

AD 15

Fathi Jaber, Agt.
Superior Food and Liquor, Inc
1535 W North Av
Milwaukee, WI 53205

You are requested to attend a hearing which is to be held in Room 301-B, Third Floor, City Hall on:

Tuesday, January 05, 2010 at 11:00 AM

Regarding: Your request for the permanent extension of the Class 'A' premises to include an addition on the main floor as agent for "Superior Food and Liquor, Inc" for "Superior Food and Liquor" at 1535 W North Av.

There is a possibility that your application may be denied for the following reasons:

Neighborhood Objections to granting such an extension. This will lead to increased loitering, littering, loud music and noise, parking and traffic problems, drug and criminal activity, prostitution, trespassing, public urination, fights, vandalism, thefts, and conduct which is detrimental to the health, safety and welfare of the neighborhood.

Notice for applicants with warrants or unpaid fines: Proof of warrant satisfaction or payment of fines must be submitted at the hearing on the above date and time. Failure to comply with this requirement may result in a delay of the granting/denial of your application.

Failure to appear at this meeting may result in the denial of your application. You will be given an opportunity to speak on behalf of the application and to respond and challenge any charges or reasons given for the denial. No petitions can be accepted by the committee, unless the people who signed the petition are present at the committee hearing and willing to testify. You may present witnesses under oath and you may also confront and cross-examine opposing witnesses under oath. If you wish to do so and at your own expense, you may be accompanied by an attorney of your choosing to represent you at this hearing. If you have difficulty with the English language, you should bring an interpreter with you, at your own expense, so that you can answer questions and participate in your hearing.

You may examine the application file at this office during regular business hours prior to the hearing date. Inquiries regarding this matter may be directed to the person whose signature appears below.

Limited parking for persons attending meetings in City Hall is available at reduced rates (5 hour limit) at the Milwaukee Center on the southwest corner of East Kilbourn and North Water Street. Parking tickets must be validated in Room 205, (City Clerk's Office) or the first floor Information Booth in City Hall.

PLEASE NOTE: Upon reasonable notice, efforts will be made to accommodate the needs of disabled individuals through sign language interpreters or other auxiliary aids. For additional information or to request this service, contact the Council Services Division ADA Coordinator at (414) 286-2998, Fax - (414) 286-3456, TDD - (414) 286-2025.

RONALD D. LEONHARDT, CITY CLERK

By Rebecca N. Grill

Rebecca N. Grill
License Division Manager

If you have questions regarding this notice please contact the
License Division at (414) 286-2238.



Tuesday, December 22, 2009



Notice of Public Hearing

Fathi Jaber, Agt.

Superior Food and Liquor at 1535 W North Av

request for the permanent extension of the Class 'A' premises to include an addition on the main floor

Tuesday, January 05, 2010 at 11:00 AM

To Whom it may concern:

request for the permanent extension of the Class 'A' premises to include an addition on the main floor for Superior Food and Liquor at 1535 W North Av has been made by the above named applicant. This requires approval from the Licenses Committee and the Common Council of the City of Milwaukee. The hearing before the Licenses Committee will take place on 1/5/2010 at 11:00 AM, in Room 301-B, Third Floor, City Hall, 200 East Wells Street. If you wish, you may provide testimony at the hearing regarding the request; see below for further information. You are not required to attend the hearing. Once the Licenses Committee makes its recommendation, this recommendation is forwarded to the full Common Council for approval at its next regularly scheduled hearing. Please review the information below and if you have further questions regarding this process, please contact the License Division at (414) 286-2238.

Important details for those wishing to provide information for the Licenses Committee to consider when making its recommendation:

1. The license application is scheduled to be heard at the above time. Due to other hearings running longer than scheduled, you may have to wait some time to provide your testimony.
2. You must appear in person and testify as to matters that you have personally experienced or seen. (You cannot provide testimony for your neighbor, parent or anyone else; this is considered hearsay and cannot be considered by the committee.)
3. No letters or petitions can be accepted by the committee (unless the person who wrote the letter or the persons who signed the petition are present at the committee hearing and willing to testify).
4. Persons opposed to the license application are given the opportunity to testify first; supporters may testify after the opponents have finished.
5. When you are called to testify, you will be sworn in and asked to give your name, and address. (If your first and/or last names are uncommon please spell them.)
6. You may then provide testimony.
 - a. Include only information relating to the above license application.
 - b. Include only information you have personally witnessed or seen.
 - c. Provide concise and relevant information detailing how this business has affected or may affect the peaceful enjoyment of your neighborhood.
 - d. If by the time you have the opportunity to testify, the information you wish to share has already been provided to the committee, you may state that you agree with the previous testimony. Redundant or repetitive testimony will not assist the committee in making its recommendation.
7. After giving your testimony, the members of the Licenses Committee and the licensee may ask questions regarding the testimony you have given or other factors relating to the license application.
8. Business competition is not a valid basis for denial or non-renewal of a license.

Please Note:

Attendance is not required.

Grill, Rebecca

From: Grill, Rebecca
Sent: Tuesday, December 22, 2009 8:22 AM
To: Fortson, Abra
Subject: Hearing Notice for 1535 W North Avenue Attached.
Attachments: 1535 W North Avenue.pdf

Rebecca Grill
License Division Manager
200 E. Wells Street, Room 105
Milwaukee, WI 53202
Phone 414-286-2238
Fax 414-286-3057
E-Mail rgrill@milwaukee.gov
License Division Webpage www.milwaukee.gov/license

12/22/2009

Grill, Rebecca

From: Grill, Rebecca
Sent: Tuesday, December 22, 2009 8:24 AM
To: 'walnutway@gmail.com'
Subject: Hearing Notice for 1535 W North Ave Attached
Attachments: 1535 W North Avenue.pdf

Rebecca Grill
License Division Manager
200 E. Wells Street, Room 105
Milwaukee, WI 53202
Phone 414-286-2238
Fax 414-286-3057
E-Mail rgrill@milwaukee.gov
License Division Webpage www.milwaukee.gov/license

12/22/2009

RESIDENT	MAIL ADDRESS	CITY AND ZIP CODE
CURRENT RESIDENT	2221 N 15TH ST	MILWAUKEE, WI 53205-1212
CURRENT RESIDENT	2229 N 15TH ST	MILWAUKEE, WI 53205-1212
CURRENT RESIDENT	2233 N 15TH ST	MILWAUKEE, WI 53205-1212
CURRENT RESIDENT	2237 N 15TH ST	MILWAUKEE, WI 53205-1212
CURRENT RESIDENT	2239 N 15TH ST	MILWAUKEE, WI 53205-1212
CURRENT RESIDENT	2243 N 15TH ST	MILWAUKEE, WI 53205-1212
CURRENT RESIDENT	2222A N 16TH ST	MILWAUKEE, WI 53205-1216
CURRENT RESIDENT	2222B N 16TH ST	MILWAUKEE, WI 53205-1216
CURRENT RESIDENT	2222 N 16TH ST	MILWAUKEE, WI 53205-1216
CURRENT RESIDENT	2224 N 16TH ST	MILWAUKEE, WI 53205-1216
CURRENT RESIDENT	2225 N 16TH ST	MILWAUKEE, WI 53205-1217
CURRENT RESIDENT	2232 N 16TH ST	MILWAUKEE, WI 53205-1216
CURRENT RESIDENT	2236A N 16TH ST	MILWAUKEE, WI 53205-1216
CURRENT RESIDENT	2236 N 16TH ST	MILWAUKEE, WI 53205-1216
CURRENT RESIDENT	2237 N 16TH ST	MILWAUKEE, WI 53205-1217
CURRENT RESIDENT	2241 N 16TH ST	MILWAUKEE, WI 53205-1217
CURRENT RESIDENT	2243 N 16TH ST	MILWAUKEE, WI 53205-1217
CURRENT RESIDENT	2245 N 16TH ST	MILWAUKEE, WI 53205-1217
CURRENT RESIDENT	2247 N 16TH ST	MILWAUKEE, WI 53205-1217
CURRENT RESIDENT	2323 N 16TH ST	MILWAUKEE, WI 53206-2010
CURRENT RESIDENT	2324 N 16TH ST	MILWAUKEE, WI 53206-2009
CURRENT RESIDENT	2328 N 16TH ST	MILWAUKEE, WI 53206-2009
CURRENT RESIDENT	2240 N 17TH ST	MILWAUKEE, WI 53205-1220
CURRENT RESIDENT	2242 N 17TH ST	MILWAUKEE, WI 53205-1220
CURRENT RESIDENT	1524A W NORTH AVE	MILWAUKEE, WI 53205-1237
CURRENT RESIDENT	1533 W NORTH AVE	MILWAUKEE, WI 53205-1238
Number of addresses: 26		
Radius: 250.0 feet and Center of Circle: 1535 W North AV		

Superior Food & Liquor

95' PROPOSED ADDITION

PARALLEL STREET PARKING AVAILABLE

ACCESSIBLE ENTRANCE

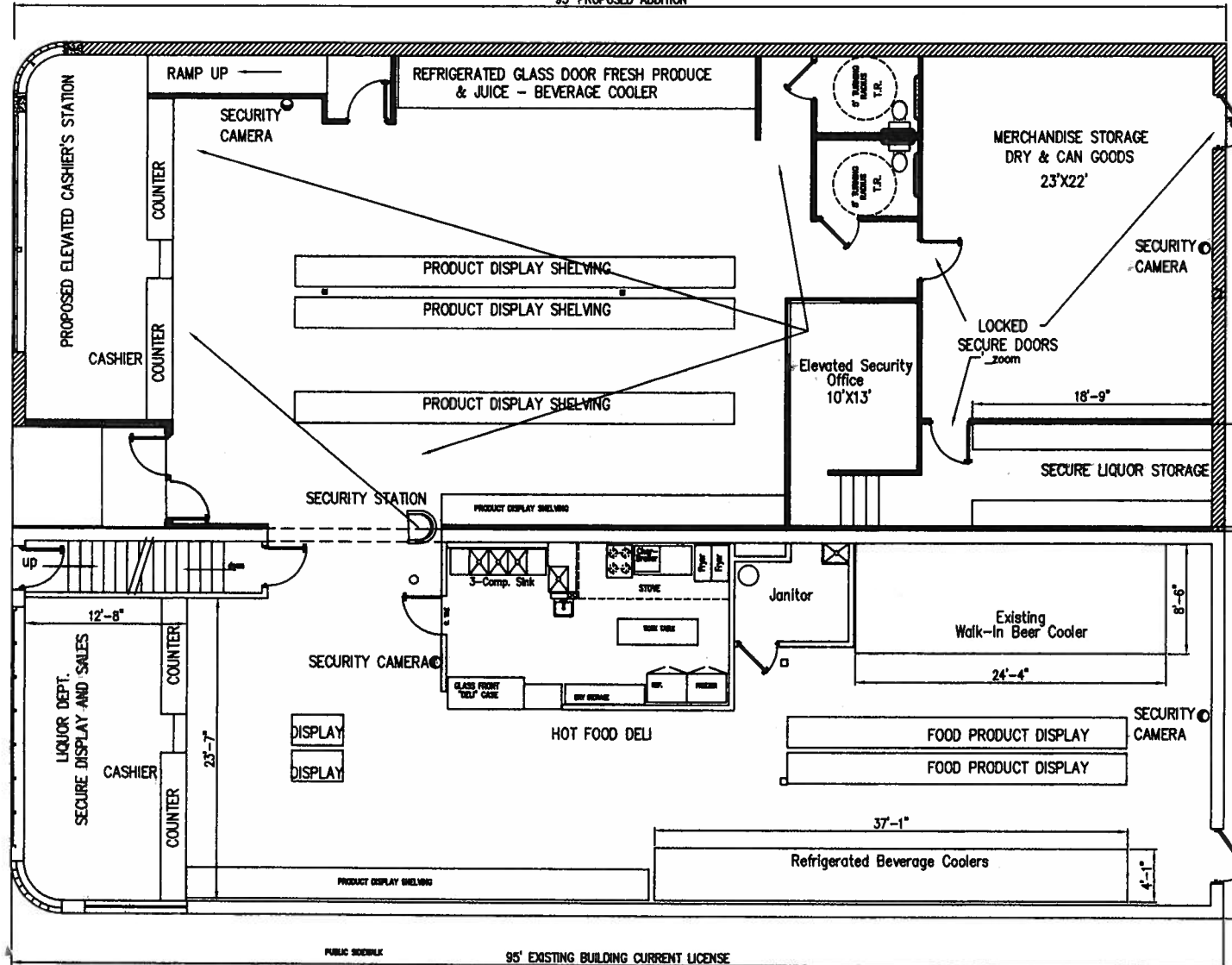

1. EXISTING BUILDING AREA IS 2,850 SF
LIQUOR SALES AREA = 180 SF
NO INCREASE IN LIQUOR DISPLAY AREA
12 SF SECURE LIQUOR ROOM RELOCATED
500 SF SECURE LIQUOR IN
BASEMENT RELOCATED TO 1ST FL.
2. PROPOSED BUILDING AREA IS 3,610 SF
NO ADDITIONAL LIQUOR DISPLAY AREA
NEW 152 SF SECURE LIQUOR ROOM
3. DIMENSIONS AND AREAS PROVIDED
4. TOTAL SQUARE FOOTAGE OF PREMISES
= 6,460 SF
5. ALL ENTRANCES AND EXITS LABELED
6. ALL ALCOHOL STORAGE AREAS LABELED
7. DIMENSIONS OF ALCOHOL STORAGE
AREAS ARE INDICATED
8. ALCOHOL DISPLAY AREAS LABELED
9. DIMENSIONS OF ALCOHOL DISPLAY
AREAS PROVIDED
10. ONLY STREET PARKING IS PROVIDED
11. 100 LINEAL FEET ALONG N. 16th
74 LINEAL FEET ALONG W. NORTH AVE.
12. NORTH DIRECTION INDICATED
13. DATE OF PREPARATION INDICATED
14. SUPERIOR FOOD & LIQUOR
FATHI JABER - AGENT
15. BUSINESS NAME IS DISPLAYED
16. BUSINESS ADDRESS IS ON THE PLAN

30'-0" EXISTING BUILDING CURRENT LICENSE

ALARMED
EMERGENCY ENTRANCE

- BUILDING SIZE**
- Existing Walls To Remain
 - EXISTING WALL TO BE REMOVED
 - New 12" G.M.U. Exterior Walls
 - New Wood Frame Interior Walls
 - NEW DOORS
 - EXISTING DOORS



EXISTING FIRST FLOOR AREA 2,850 SQ. FT.
PROPOSED ADDITION FLOOR AREA 3,610 SQ. FT.
TOTAL AREA 6,460 SQ. FT.

PARALLEL STREET PARKING AVAILABLE

STEVEN ROBERT SHARPE

ARCHITECT
5110 South Loomis Road
Waterford, Wisconsin 53185
Ph. (262) 534-3886 FAX AND VOICE
Cell Ph. (414) 807-4000

SUPERIOR FOOD & LIQUOR

Building Addition
1535 W. North Avenue
Milwaukee, Wisconsin 53210

Drawn: SRS

Checked: SRS

FIRST
FLOOR PLAN
ADDITION

Date: 3/28/99

Revisions:

Project No.
0909600

Sheet No.
A1
Of 1 Sheets

Grill, Rebecca

From: Runner, Alex
Sent: Friday, December 04, 2009 1:43 PM
To: Rute, Chris; Grill, Rebecca; Owczarski, Jim
Subject: FW: 1535 W. North Avenue; Superior Food & Liquor
Attachments: A3 1ST FLOOR ADDITION LAYOUT PLAN Model (1).pdf

Chris, Rebecca and Jim,

FYI...

--Alex

From: Steven Sharpe [mailto:ssharpe1@wi.rr.com]
Sent: Friday, December 04, 2009 1:33 PM
To: Hines Jr., Willie
Cc: Runner, Alex
Subject: 1535 W. North Avenue; Superior Food & Liquor

Good afternoon Alderman Hines: Attached for your review and file is the conceptual floor plan for the proposed addition to the above referenced project. Pursuant to our meeting discussions, I have addressed the following items:

1. I have contacted Mr. Young Kim regarding the Fondy Market. He has invited us to attend the next meeting of the Healthy Food Access Work Group scheduled for January. They are looking for a store to participate in the program, and we will pursue this as a possibility for our store addition. I have allocated a generous space for this within the floor space.
2. I have also contacted Mario and Sharron from Walnut Way, and they will get back to me early in the week to discuss utilizing their products that are locally grown by kids in the neighborhood, etc. This also sounds like a great idea, and we can only hope that by survey we can find out what would be desired and consumed by visitors to the store.
3. I have met with the license division, and provided them with a copy of the revised plan and complete information regarding the liquor display and sales at the store.
4. I have had the CSM for the property to exclude the residential lot so that the CSM can go through.

We can meet with the Neighborhood Committee at their next meeting to discuss the issue of the rezoning of the residential lot and its benefits to the project and the neighborhood. Then hopefully obtain your support for the rezoning.

I will also need your support for the Special Permit to allow us to begin construction as soon as possible. Please keep in mind that the owner has paid a lot of money in fees and deposits, and would not like to have funds held until spring.

Thanks, Steve Sharpe

12/4/2009

Grill, Rebecca

From: Sharon Adams [Sharon@walnutway.org]
Sent: Tuesday, December 22, 2009 5:36 PM
To: Abra Fortson; Grill, Rebecca; Runner, Alex
Cc: zebra51@sbcglobal.net; mlove46@aol.com; Steve Adams; virginia dupriest; jwardbid32@att.net
Subject: RE: 1535 W. North Avenue Superior Foods

Abra, thank you for expressing our commitment and solitary on supporting businesses that contribute to quality of life in our community through the offering safe goods and services. Sharon

From: Abra Fortson [mailto:abra317@sbcglobal.net]
Sent: Tuesday, December 22, 2009 3:10 PM
To: rgrill@milwaukee.gov; arunne@milwaukee.gov
Cc: zebra51@sbcglobal.net; mlove46@aol.com; Sharon Adams; Steve Adams; virginia dupriest; jwardbid32@att.net
Subject: Fw: 1535 W. North Avenue Superior Foods

Hello Rebecca and Alex -

Please include the attached letter from the Community Planning Council (CPC) for NSP area # 10 as a matter of record.

Thank you ,

Abra E. Fortson
President, Community Planning Council NSP #10

The most wise and reasonable risk taking begins with an honest , non judgmental assessment of who you are and what you believe. In short before you take any risk , get clear about your priorities. We get to play an active role in what happens in our lives. We have the ability to change our individual and collective future -one acceptable risk at a time

Dr. Ben Carson, M.D.

Grill, Rebecca

From: Runner, Alex
Sent: Tuesday, December 22, 2009 3:13 PM
To: 'Abra Fortson'; Grill, Rebecca
Cc: zebra51@sbcglobal.net; mlove46@aol.com; Sharon Adams; Steve Adams; virginia dupriest; jwardbid32@att.net
Subject: RE: 1535 W. North Avenue Superior Foods

Thanks, Abra. Mr. Sharpe has definitely been trying to put a lot of pressure on Pres. Hines to sign off on the building permit. This letter is a big help.

I will send him a copy of the letter, as well.

Best,
Alex

From: Abra Fortson [mailto:abra317@sbcglobal.net]
Sent: Tuesday, December 22, 2009 3:10 PM
To: Grill, Rebecca; Runner, Alex
Cc: zebra51@sbcglobal.net; mlove46@aol.com; Sharon Adams; Steve Adams; virginia dupriest; jwardbid32@att.net
Subject: Fw: 1535 W. North Avenue Superior Foods

Hello Rebecca and Alex -

Please include the attached letter from the Community Planning Council (CPC) for NSP area # 10 as a matter of record.

Thank you ,

Abra E. Fortson
President, Community Planning Council NSP #10

The most wise and reasonable risk taking begins with an honest , non judgmental assessment of who you are and what you believe. In short before you take any risk , get clear about your priorities. We get to play an active role in what happens in our lives. We have the ability to change our individual and collective future -one acceptable risk at a time

Dr. Ben Carson, M.D.

12/23/2009

Grill, Rebecca

From: Abra Fortson [abra317@sbcglobal.net]
Sent: Tuesday, December 22, 2009 3:10 PM
To: Grill, Rebecca; Runner, Alex
Cc: zebra51@sbcglobal.net; mlove46@aol.com; Sharon Adams; Steve Adams; virginia dupriest; jwardbid32@att.net
Subject: Fw: 1535 W. North Avenue Superior Foods
Attachments: Superior Foods 1535 W. North Ave Final.pdf

Hello Rebecca and Alex -

Please include the attached letter from the Community Planning Council (CPC) for NSP area # 10 as a matter of record.

Thank you ,

Abra E. Fortson
President, Community Planning Council NSP #10

The most wise and reasonable risk taking begins with an honest , non judgmental assessment of who you are and what you believe. In short before you take any risk , get clear about your priorities. We get to play an active role in what happens in our lives. We have the ability to change our individual and collective future -one acceptable risk at a time

Dr. Ben Carson, M.D.

12/23/2009

**COMMUNITY PLANNING COUNCIL
NEIGHBORHOOD STRATEGIC
PLANNING AREA # 10**

Strength in Our Communities!



CPC BOARD MEMBERS

Abra Fortson
President

Vacant

President Elect

Martha Love
Vice-President

Pat Hudson
Secretary

Marilyn Murff
Assistant Secretary

December 22, 2009

Honorable Common Council President
Willie L. Hines Jr., Office of the Common Council
200 E. Wells
Milwaukee, WI 53202

Dear President Hines:

On behalf of the Community Planning Council (CPC) for NSP area #10, please be notified that on Saturday November 21, 2009 the collective established neighborhood organizations of the CPC unanimously voted against supporting the proposal submitted by representatives of Superior Foods, located at 1535 W. North Avenue for the purposes of expanding into residential area for additional warehouse product space.

It is the absolute opinion of the CPC that to the expansion of building space for storage purposes at this corner community is counter productive to residential development activity. We are a community rising and feel that expansion into the residential community this location would add additional complications to the overall safety of residents in and surrounding NSP area #10. There is space directly to the east of the building designed for parking which currently goes unused.

As always, the CPC membership would also like to communicate that we support healthy businesses and continue to welcome potential businesses that contribute toward strengthening the quality of life in our community through the offering safe goods and services.

Respectfully Submitted,

Abra E. Fortson
President, Community Planning Council

Cc: Superior Foods

ESTABLISHED NSP
AREA #10 ASSOCIATIONS

Booker Ash
Neighborhood
Association

Clarke Street Area
Community
Association

Johnson's Park
Neighborhood
Association, Inc

Josey Heights
Neighborhood
Association

Phyllis Wheatley
Neighborhood
Association

Saint Paul
Neighborhood
Association

WAICO
Resident
Apartment

Walnut Area
Improvement
Council

Walnut Way
Conservation
Corporation

NSP AREA #10
ELECTED OFFICIALS

Willie Hines
Common Council President
Alderman – 15th District

Beth Cogg-Jones
County Supervisor

Leon Young
Assemblyman



**CITY OF MILWAUKEE
OFFICE OF THE CITY CLERK**

Monday, December 21, 2009

COMMITTEE MEETING NOTICE

Nels H. Rieth, Jr.,
12820 W Honey Ln
New Berlin, WI 53151

You are requested to attend a hearing which is to be held in Room 301-B, Third Floor, City Hall on:

Tuesday, January 05, 2010 at 1:30 PM

Regarding: Your Home Improvement Contractor application for "Rieth Construction" at 12820 W. Honey Ln.

There is a possibility that your application may be denied for the following reasons:

See attached police report.

Notice for applicants with warrants or unpaid fines:	Proof of warrant satisfaction or payment of fines must be submitted at the hearing on the above date and time. Failure to comply with this requirement may result in a delay of the granting/denial of your application.
---------------------------------------------------------------------	--------------------------------------------------------------------------------------------------------------------------------------------------------------------------------------------------------------------------

Failure to appear at this meeting may result in the denial of your application. You will be given an opportunity to speak on behalf of the application and to respond and challenge any charges or reasons given for the denial. No petitions can be accepted by the committee, unless the people who signed the petition are present at the committee hearing and willing to testify. You may present witnesses under oath and you may also confront and cross-examine opposing witnesses under oath. If you wish to do so and at your own expense, you may be accompanied by an attorney of your choosing to represent you at this hearing. If you have difficulty with the English language, you should bring an interpreter with you, at your own expense, so that you can answer questions and participate in your hearing.

You may examine the application file at this office during regular business hours prior to the hearing date. Inquiries regarding this matter may be directed to the person whose signature appears below.

Limited parking for persons attending meetings in City Hall is available at reduced rates (5 hour limit) at the Milwaukee Center on the southwest corner of East Kilbourn and North Water Street. Parking tickets must be validated in Room 205, (City Clerk's Office) or the first floor Information Booth in City Hall.

PLEASE NOTE: Upon reasonable notice, efforts will be made to accommodate the needs of disabled individuals through sign language interpreters or other auxiliary aids. For additional information or to request this service, contact the Council Services Division ADA Coordinator at (414) 286-2998, Fax - (414) 286-3456, TDD - (414) 286-2025.

RONALD D. LEONHARDT, CITY CLERK

By Rebecca N. Grill

Rebecca N. Grill
License Division Manager

If you have questions regarding this notice please contact the
License Division at (414) 286-2238.

MILWAUKEE POLICE DEPARTMENT LICENSE REPORT

DATE OF FILING 10/08/2009

LICENSE TYPE HICN LICENSE NUMBER 9298

NEW X RENEWAL OTHER

WARD 99

ADD'L INFO:

APPLICANT RIETH, JR, NELS H

PARTNER:

ADDRESS: 12820 W HONEY

LN

ADDRESS:

CITY: NEW BERLIN

CITY:

STATE: WI

ZIP: 53151

STATE:

ZIP:

PHONE: (262)439-9234

DOB: 01/06/1960

PHONE:

DOB:

MAIDEN/OTHER:

BUSINESS: RIETH CONSTRUCTION

PARTNER2

ADDRESS: 12820

W HONEY

LN

ADDRESS:

CITY: NEW BERLIN

CITY:

STATE: WI

ZIP: 53151

STATE:

ZIP:

PHONE: (414)324-3240

PHONE:

DOB:

SPOUSE:

DOB:

BUILDING OWNER:

DOES APPLICANT HAVE INTEREST IN ANY OTHER CLASS 'A'/'B'/'C' PREMISES? N Y (Explain)

LENGTH OF RESIDENCE AT ABOVE:

IN STATE:

PREVIOUS ADDRESS:

CORPORATION NAME:

STATE OF INCORPORATION:

DATE OF INCORPORATION:

CORPORATE OFFICERS:

NAME:

NAME:

ADDRESS:

ADDRESS:

CITY:

CITY:

STATE:

ZIP:

STATE:

ZIP:

PHONE:

DOB:

PHONE:

DOB:

OFFICE:

OFFICE:

NAME:

NAME:

ADDRESS:

ADDRESS:

CITY:

CITY:

STATE:

ZIP:

STATE:

ZIP:

PHONE:

DOB:

PHONE:

DOB:

OFFICE:

OFFICE:

***** POLICE USE ONLY *****

HAS APPLICANT BEEN DENIED A LICENSE IN THE PAST YEAR: N Y PREVIOUS PREMISES RECORD: N Y
EXPLAIN:

PROOF OF LEASE/OWNERSHIP/OFFER TO BUY: N Y N/A

DOES APPLICANT HOLD ANY OTHER CITY LICENSES: N Y TYPE AND NUMBER:

A-NUMBER: A-158837 CHECKED WITH ID DIVISION: N Y 10-12-09 KR

ADDITIONAL INFORMATION:

INVESTIGATING OFFICER: II

REVIEWED BY: [Signature]

DATE:

DATE:

OCT 14 2009

OCT 14 2009

OCT 19 2009

MILWAUKEE POLICE DEPARTMENT
LICENSE INVESTIGATION UNIT

CRIMINAL RECORD/ORDINANCE VIOLATION/INCIDENTS
SYNOPSIS

DATE: 10/14/2009
LICENSE TYPE: HICN
NEW: X
RENEWAL:

No. 9298
Application Date: 10/08/2009
Expiration Date:

License Location: 12820 W Honey Ln New Berlin, WI 53151
Business Name: Rieth Construction

Aldermanic District:

Licensee/Applicant: Rieth Jr, Nels H
(Last Name, First Name, MI)

Date of Birth: 01/06/1960
Home Address: 12820 W Honey Ln
City: New Berlin
Home Phone: (262) 439 - 9234

State: WI **Zip Code:** 53151

This report is written by Police Officer Tracy TABIADON, assigned to the License Investigation Unit, Days.

The Milwaukee Police Department's investigation regarding this application revealed the following:

1. On 08/06/1999, the applicant was charged by Milwaukee County for:

Charge1: Arson of Building w/Intent to Defraud
Charge2: Theft-False Representation>\$2500

Finding1&2: Guilty – Milwaukee County Circuit Court

Sentence1: Restitution / Costs / State Prison 5 Years
Sentence2: State Prison 5 Years / Extended Supervision 10 Years

Date1&2: 09/14/2001

Case#: 2001CF001311

⌘ The applicant is on Probation/Parole - Supervision for Arson of Building w/Intent to Defraud until 11/09/2016.

⌘ Probation/Parole e-mail sent to Probation/Parole—Supervisor and City of Milwaukee License Division on 10/09/2009.

Price, Joy

From: Grill, Rebecca
Sent: Friday, December 18, 2009 1:32 PM
To: Price, Joy
Subject: FW: Contractor's License for Nels Rieth
Please add to file.

From: Widmann, Jennifer L - DOC [mailto:Jennifer.Widmann@Wisconsin.gov]
Sent: Friday, December 18, 2009 12:20 PM
To: Grill, Rebecca
Subject: Contractor's License for Nels Rieth

Good afternoon Rebecca

Just wanted to confirm that it is absolutely fine for Nels Rieth to get his Contractor's License. It is not a violation of the conditions of his supervision and was not prohibited by the Courts. If you have any questions or need anything further, please feel free to contact me at (262) 521-5148. Thank you very much for your time. Have a nice weekend and a happy holiday.

*Jennifer Widmann, #71110
1900 Pewaukee Road, Suite 1
Waukesha, WI 53188
Phone: (262) 521-5148
Fax: (262) 548-8683*

CONFIDENTIALITY NOTICE: This electronic mail transmission and any accompanying documents contain information belonging to the sender which may be confidential and legally privileged. This information is only for the use of the individual or entity to whom this electronic mail transmission was intended. If you are not the intended recipient, any disclosure, copying, distribution, or action taken in reliance on the contents of the information contained in this transmission is strictly prohibited. If you have received this transmission in error, please immediately contact the sender and delete the message. Thank you.

12/18/2009



**CITY OF MILWAUKEE
OFFICE OF THE CITY CLERK**

Monday, December 21, 2009

COMMITTEE MEETING NOTICE

James R. Bell
2056 W. Warnimont Av #1
Milwaukee, WI 53221

You are requested to attend a hearing which is to be held in Room 301-B, Third Floor, City Hall on:

Tuesday, January 05, 2010 at 1:30 PM

Regarding: Your Class 'D' Bartender application.

There is a possibility that your application may be denied for the following reasons:

See attached police report.

Notice for applicants with warrants or unpaid fines: Proof of warrant satisfaction or payment of fines must be submitted at the hearing on the above date and time. Failure to comply with this requirement may result in a delay of the granting/denial of your application.

Failure to appear at this meeting may result in the denial of your application. You will be given an opportunity to speak on behalf of the application and to respond and challenge any charges or reasons given for the denial. You may present witnesses under oath and you may also confront and cross-examine opposing witnesses under oath. If you wish to do so and at your own expense, you may be accompanied by an attorney of your choosing to represent you at this hearing. If you have difficulty with the English language, you should bring an interpreter with you, at your own expense, so that you can answer questions and participate in your hearing.

You may examine the application file at this office during regular business hours prior to the hearing date. Inquiries regarding this matter may be directed to the person whose signature appears below.

Limited parking for persons attending meetings in City Hall is available at reduced rates (5 hour limit) at the Milwaukee Center on the southwest corner of East Kilbourn and North Water Street. Parking tickets must be validated in Room 205, (City Clerk's Office) or the first floor Information Booth in City Hall.

PLEASE NOTE: Upon reasonable notice, efforts will be made to accommodate the needs of disabled individuals through sign language interpreters or other auxiliary aids. For additional information or to request this service, contact the Council Services Division ADA Coordinator at (414) 286-2998, Fax - (414) 286-3456, TDD - (414) 286-2025, or by writing to the Coordinator at Room 205, City Hall, 200 E. Wells Street, Milwaukee, WI 53202.

RONALD D. LEONHARDT, CITY CLERK

By Rebecca N. Grill

Rebecca N. Grill

License Division Manager

**If you have questions regarding this notice please contact the
License Division at (414) 286-2238.**

MILWAUKEE POLICE DEPARTMENT LICENSE REPORT

DATE OF FILING 12/11/2009

LICENSE TYPE BARTN LICENSE NUMBER 62741

NEW X RENEWAL OTHER

WARD

ADD'L INFO: B400-4568-0067-08

APPLICANT BELL, JAMES R

ADDRESS: 2056 W WARNIMONT

AV #1

CITY: MILWAUKEE

STATE: WI

ZIP: 53221

PHONE: (262) 672-9182

DOB: 02/27/1980

MAIDEN/OTHER:

BUSINESS:

ADDRESS:

CITY:

STATE:

ZIP:

PHONE:

SPOUSE:

DOB:

PARTNER:

ADDRESS:

CITY:

STATE:

ZIP:

PHONE:

DOB:

PARTNER2

ADDRESS:

CITY:

STATE:

ZIP:

PHONE:

DOB:

BUILDING OWNER:

DOES APPLICANT HAVE INTEREST IN ANY OTHER CLASS 'A'/'B'/'C' PREMISES? N Y (Explain)

LENGTH OF RESIDENCE AT ABOVE:

IN STATE:

PREVIOUS ADDRESS:

CORPORATION NAME:

STATE OF INCORPORATION:

DATE OF INCORPORATION:

CORPORATE OFFICERS:

NAME:

ADDRESS:

CITY:

STATE:

ZIP:

PHONE:

DOB:

OFFICE:

NAME:

ADDRESS:

CITY:

STATE:

ZIP:

PHONE:

DOB:

OFFICE:

NAME:

ADDRESS:

CITY:

STATE:

ZIP:

PHONE:

DOB:

OFFICE:

NAME:

ADDRESS:

CITY:

STATE:

ZIP:

PHONE:

DOB:

OFFICE:

* * * * * POLICE USE ONLY * * * * *

HAS APPLICANT BEEN DENIED A LICENSE IN THE PAST YEAR: N Y PREVIOUS PREMISES RECORD: N Y
EXPLAIN:

PROOF OF LEASE/OWNERSHIP/OFFER TO BUY: N Y N/A

DOES APPLICANT HOLD ANY OTHER CITY LICENSES: N Y TYPE AND NUMBER:

A-NUMBER: A-273410 CHECKED WITH ID DIVISION: N Y 12-15-09 KR

ADDITIONAL INFORMATION:

INVESTIGATING OFFICER:

DATE:

REVIEWED BY:

DATE:

DEC 16 2009

DEC 17 2009

MILWAUKEE POLICE DEPARTMENT
LICENSE INVESTIGATION UNIT

CRIMINAL RECORD/ORDINANCE VIOLATION/INCIDENTS
SYNOPSIS

DATE: 12/16/2009

LICENSE TYPE: BARTN

NEW: X

RENEWAL:

No. 62741

Application Date: 12/11/2009

Expiration Date:

License Location:

Aldermanic District:

Business Name:

Licensee/Applicant: Bell, James R

(Last Name, First Name, MI)

Date of Birth: 02/27/1980

Home Address: 2056 W Warnimont Av #1

City: Milwaukee

State: WI

Zip Code: 53221

Home Phone: (262) 672-9182

This report is written by Police Officer Tracy TABIADON, assigned to the License Investigation Unit, Days.

The Milwaukee Police Department's investigation regarding this application revealed the following:

1. On 03/02/2005, the applicant was charged by Racine County for:

Charge: Sex Registry Violation
Finding: Guilty – Racine County Circuit Court
Sentence: Probation, Sent Withheld 1 Years
Date: 10/24/2005
Case#: 2005CF000680

- Y The applicant is a Sexual Offender for First-Degree Sexual Assault Of A Child and is a Sex Offender Registrant until 08/31/2011.

- r The applicant's Wisconsin driver's license revealed the following convictions:

01/18/2002	Operating While Intoxicated (1 st)	Milwaukee County Circuit Court
03/23/2005	Operating While Intoxicated (2 nd)	Milwaukee County Circuit Court



**CITY OF MILWAUKEE
OFFICE OF THE CITY CLERK**

Monday, December 21, 2009

COMMITTEE MEETING NOTICE

Donovan J. Haase
1503 N. Humboldt Av #1
Milwaukee, WI 53202

You are requested to attend a hearing which is to be held in Room 301-B, Third Floor, City Hall on:
Tuesday, January 05, 2010 at 1:30 PM

Regarding: Your Class 'D' Bartender application.

There is a possibility that your application may be denied for the following reasons:

See attached police report.

Notice for applicants with warrants or unpaid fines: Proof of warrant satisfaction or payment of fines must be submitted at the hearing on the above date and time. Failure to comply with this requirement may result in a delay of the granting/denial of your application.

Failure to appear at this meeting may result in the denial of your application. You will be given an opportunity to speak on behalf of the application and to respond and challenge any charges or reasons given for the denial. You may present witnesses under oath and you may also confront and cross-examine opposing witnesses under oath. If you wish to do so and at your own expense, you may be accompanied by an attorney of your choosing.  present you at this hearing. If you have difficulty with the English language, you should bring an interpreter with you, at your own expense, so that you can answer questions and participate in your hearing.

You may examine the application file at this office during regular business hours prior to the hearing date. Inquiries regarding this matter may be directed to the person whose signature appears below.

Limited parking for persons attending meetings in City Hall is available at reduced rates (5 hour limit) at the Milwaukee Center on the southwest corner of East Kilbourn and North Water Street. Parking tickets must be validated in Room 205, (City Clerk's Office) or the first floor Information Booth in City Hall.

PLEASE NOTE: Upon reasonable notice, efforts will be made to accommodate the needs of disabled individuals through sign language interpreters or other auxiliary aids. For additional information or to request this service, contact the Council Services Division ADA Coordinator at (414) 286-2998, Fax - (414) 286-3456, TDD - (414) 286-2025, or by writing to the Coordinator at Room 205, City Hall, 200 E. Wells Street, Milwaukee, WI 53202.

RONALD D. LEONHARDT, CITY CLERK

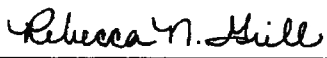
By 

Rebecca N. Grill
License Division Manager

**If you have questions regarding this notice please contact the
License Division at (414) 286-2238.**

MILWAUKEE POLICE DEPARTMENT LICENSE REPORT

DATE OF FILING 12/04/2009

LICENSE TYPE BARTN LICENSE NUMBER 62680 NEW X RENEWAL OTHER WARD

ADD'L INFO: H200-1708-4137-02

APPLICANT HAASE, DONOVAN J

ADDRESS: 1503 N HUMBOLDT

AV #1

CITY: MILWAUKEE

STATE: WI

ZIP: 53202

PHONE: (414) 218-0420

DOB: 04/17/1984

MAIDEN/OTHER:

BUSINESS:

ADDRESS:

CITY:

STATE:

ZIP:

PHONE:

SPOUSE:

DOB:

PARTNER:

ADDRESS:

CITY:

STATE:

ZIP:

PHONE:

DOB:

PARTNER2

ADDRESS:

CITY:

STATE:

ZIP:

PHONE:

DOB:

BUILDING OWNER:

DOES APPLICANT HAVE INTEREST IN ANY OTHER CLASS 'A'/'B'/'C' PREMISES? N Y (Explain)

LENGTH OF RESIDENCE AT ABOVE:

IN STATE:

PREVIOUS ADDRESS:

CORPORATION NAME:

STATE OF INCORPORATION:

DATE OF INCORPORATION:

CORPORATE OFFICERS:

NAME:

ADDRESS:

CITY:

STATE:

ZIP:

PHONE:

DOB:

OFFICE:

NAME:

ADDRESS:

CITY:

STATE:

ZIP:

PHONE:

DOB:

OFFICE:

NAME:

ADDRESS:

CITY:

STATE:

ZIP:

PHONE:

DOB:

OFFICE:

NAME:

ADDRESS:

CITY:

STATE:

ZIP:

PHONE:

DOB:

OFFICE:

* * * * * POLICE USE ONLY * * * * *

HAS APPLICANT BEEN DENIED A LICENSE IN THE PAST YEAR: N Y PREVIOUS PREMISES RECORD: N Y
EXPLAIN:

PROOF OF LEASE/OWNERSHIP/OFFER TO BUY: N Y N/A

DOES APPLICANT HOLD ANY OTHER CITY LICENSES: N Y TYPE AND NUMBER:

A-NUMBER: A-273369 CHECKED WITH ID DIVISION: N Y

ADDITIONAL INFORMATION:

12-7-09 KR

INVESTIGATING OFFICER:

DATE:

REVIEWED BY:

DATE:

DEC 08 2009

DEC 09 2009

MILWAUKEE POLICE DEPARTMENT
LICENSE INVESTIGATION UNIT

CRIMINAL RECORD/ORDINANCE VIOLATION/INCIDENTS
SYNOPSIS

DATE: 12/08/2009

LICENSE TYPE: BARTN

NEW: X

RENEWAL:

No. 62680

Application Date: 12/04/2009

Expiration Date:

License Location:

Aldermanic District:

Business Name:

Licensee/Applicant: Haase, Donovan J

(Last Name, First Name, MI)

Date of Birth: 04/17/1984

Home Address: 1503 N Humboldt Av #1

City: Milwaukee

State: WI

Zip Code: 53202

Home Phone: (414) 218 - 0420

This report is written by Police Officer Tracy TABIADON, assigned to the License Investigation Unit, Days.

The Milwaukee Police Department's investigation regarding this application revealed the following:

1. On 04/13/2003, the applicant was charged by Ozaukee County for:

Charge1: Possession of THC

Charge2: Possess Drug Paraphernalia

Finding1&2: Guilty – Ozaukee County Circuit Court

Sentence1&2: Probation, Sent Withheld 1 Year

Date1&2: 06/05/2003

Case#: 2003CM000270

2. On 02/09/2004, the applicant was charged by Ozaukee County for:

Charge: Possess w/Intent-Psilocin (<=100g)

Finding: Guilty of amended charge Possess Amphetamine/LSD/Psilocin – Ozaukee County Circuit Court

Sentence: Probation, Sent Withheld 3 Years

Date: 10/28/2004

Case#: 2004CF000035



**CITY OF MILWAUKEE
OFFICE OF THE CITY CLERK**

Monday, December 21, 2009

COMMITTEE MEETING NOTICE

Katherine A. Kaifesh,
826 E. Waterford Av #1
Milwaukee, WI 53207

You are requested to attend a hearing which is to be held in Room 301-B, Third Floor, City Hall on:

Tuesday, January 05, 2010 at 1:30 PM

Regarding: Your Class 'D' Bartender application.

There is a possibility that your application may be denied for the following reasons:

See attached police report.

Notice for applicants with warrants or unpaid fines: Proof of warrant satisfaction or payment of fines must be submitted at the hearing on the above date and time. Failure to comply with this requirement may result in a delay of the granting/denial of your application.

Failure to appear at this meeting may result in the denial of your application. You will be given an opportunity to speak on behalf of the application and to respond and challenge any charges or reasons given for the denial. You may present witnesses under oath and you may also confront and cross-examine opposing witnesses under oath. If you wish to do so and at your own expense, you may be accompanied by an attorney of your choosing to represent you at this hearing. If you have difficulty with the English language, you should bring an interpreter with you, at your own expense, so that you can answer questions and participate in your hearing.

You may examine the application file at this office during regular business hours prior to the hearing date. Inquiries regarding this matter may be directed to the person whose signature appears below.

Limited parking for persons attending meetings in City Hall is available at reduced rates (5 hour limit) at the Milwaukee Center on the southwest corner of East Kilbourn and North Water Street. Parking tickets must be validated in Room 205, (City Clerk's Office) or the first floor Information Booth in City Hall.

PLEASE NOTE: Upon reasonable notice, efforts will be made to accommodate the needs of disabled individuals through sign language interpreters or other auxiliary aids. For additional information or to request this service, contact the Council Services Division ADA Coordinator at (414) 286-2998, Fax - (414) 286-3456, TDD - (414) 286-2025, or by writing to the Coordinator at Room 205, City Hall, 200 E. Wells Street, Milwaukee, WI 53202.

RONALD D. LEONHARDT, CITY CLERK

By Rebecca N. Grill
Rebecca N. Grill

License Division Manager

**If you have questions regarding this notice please contact the
License Division at (414) 286-2238.**

MILWAUKEE POLICE DEPARTMENT LICENSE REPORT

DATE OF FILING 12/07/2009

LICENSE TYPE BARTN LICENSE NUMBER 62690 NEW X RENEWAL OTHER WARD
ADD'L INFO: K120-5017-7941-08

APPLICANT KAIFESH, KATHERINE A

ADDRESS: 826 E WATERFORD AV #1

CITY: MILWAUKEE

STATE: WI ZIP: 53207

PHONE: (414) 395-6750 DOB: 12/01/1977

MAIDEN/OTHER: MC MURPHY

BUSINESS:

ADDRESS:

CITY:

STATE: ZIP:

PHONE:

SPOUSE: DOB:

BUILDING OWNER:

DOES APPLICANT HAVE INTEREST IN ANY OTHER CLASS 'A'/'B'/'C' PREMISES? N Y (Explain)

LENGTH OF RESIDENCE AT ABOVE: IN STATE: PREVIOUS ADDRESS:

CORPORATION NAME:

STATE OF INCORPORATION: DATE OF INCORPORATION:

CORPORATE OFFICERS:

NAME:

NAME:

ADDRESS:

ADDRESS:

CITY:

CITY:

STATE: ZIP:

STATE: ZIP:

PHONE: DOB:

PHONE: DOB:

OFFICE:

OFFICE:

NAME:

NAME:

ADDRESS:

ADDRESS:

CITY:

CITY:

STATE: ZIP:

STATE: ZIP:

PHONE: DOB:

PHONE: DOB:

OFFICE:

OFFICE:

* * * * * POLICE USE ONLY * * * * *

HAS APPLICANT BEEN DENIED A LICENSE IN THE PAST YEAR: N Y PREVIOUS PREMISES RECORD: N Y
EXPLAIN:

PROOF OF LEASE/OWNERSHIP/OFFER TO BUY: N Y N/A

DOES APPLICANT HOLD ANY OTHER CITY LICENSES: N Y TYPE AND NUMBER:

A-NUMBER: A-273375 CHECKED WITH ID DIVISION: N Y 12-8-09 KR

ADDITIONAL INFORMATION:

INVESTIGATING OFFICER:

REVIEWED BY:

DATE:

DATE:

DEC 09 2009

DEC 09 2009

MILWAUKEE POLICE DEPARTMENT
LICENSE INVESTIGATION UNIT

CRIMINAL RECORD/ORDINANCE VIOLATION/INCIDENTS
SYNOPSIS

DATE: 12/09/2009

LICENSE TYPE: BARTN

NEW: X

RENEWAL:

No. 62690

Application Date: 12/07/2009

Expiration Date:

License Location:

Aldermanic District:

Business Name:

Licensee/Applicant: Kaifesh, Katherine A

(Last Name, First Name, MI)

Date of Birth: 12/01/1977

Home Address: 826 E Waterford Av #1

City: Milwaukee

State: WI

Zip Code: 53207

Home Phone: (414) 395 - 6750

This report is written by Police Officer Tracy TABIADON, assigned to the License Investigation Unit, Days.

The Milwaukee Police Department's investigation regarding this application revealed the following:

1. On 08/09/2009, the applicant was arrested by Waukesha Police Department under the name of (MCMURPHY, Katherine A 12/01/1977) for:

Charge: Theft-Movable Property

Finding: Theft – Business Setting Charge Issued Waukesha Co District Attorney

Sentence: UNKNOWN

Date: 10/27/2009

Case#: 2009WK006716



**CITY OF MILWAUKEE
OFFICE OF THE CITY CLERK**

Tuesday, December 22, 2009

COMMITTEE MEETING NOTICE

Colleen R. Knight
4728 S. Packard Av #3
Cudahy, WI 53110

You are requested to attend a hearing which is to be held in Room 301-B, Third Floor, City Hall on:

Tuesday, January 05, 2010 at 1:30 PM

Regarding: Your Class 'D' Bartender application.

There is a possibility that your application may be denied for the following reasons:

See attached police report.

Notice for applicants with warrants or unpaid fines: Proof of warrant satisfaction or payment of fines must be submitted at the hearing on the above date and time. Failure to comply with this requirement may result in a delay of the granting/denial of your application.

Failure to appear at this meeting may result in the denial of your application. You will be given an opportunity to speak on behalf of the application and to respond and challenge any charges or reasons given for the denial. You may present witnesses under oath and you may also confront and cross-examine opposing witnesses under oath. If you wish to do so and at your own expense, you may be accompanied by an attorney of your choosing to represent you at this hearing. If you have difficulty with the English language, you should bring an interpreter with you, at your own expense, so that you can answer questions and participate in your hearing.

You may examine the application file at this office during regular business hours prior to the hearing date. Inquiries regarding this matter may be directed to the person whose signature appears below.

Limited parking for persons attending meetings in City Hall is available at reduced rates (5 hour limit) at the Milwaukee Center on the southwest corner of East Kilbourn and North Water Street. Parking tickets must be validated in Room 205, (City Clerk's Office) or the first floor Information Booth in City Hall.

PLEASE NOTE: Upon reasonable notice, efforts will be made to accommodate the needs of disabled individuals through sign language interpreters or other auxiliary aids. For additional information or to request this service, contact the Council Services Division ADA Coordinator at (414) 286-2998, Fax - (414) 286-3456, TDD - (414) 286-2025, or by writing to the Coordinator at Room 205, City Hall, 200 E. Wells Street, Milwaukee, WI 53202.

RONALD D. LEONHARDT, CITY CLERK

By Rebecca N. Grill

Rebecca N. Grill
License Division Manager

**If you have questions regarding this notice please contact the
License Division at (414) 286-2238.**

MILWAUKEE POLICE DEPARTMENT LICENSE REPORT

DATE OF FILING 08/27/2009

LICENSE TYPE BARTN LICENSE NUMBER 60715 NEW X RENEWAL OTHER WARD
ADD'L INFO: ID# K523-1166-0878-01

APPLICANT KNIGHT, COLLEEN R PARTNER:
ADDRESS: 2549 S KINNICKINNIC AV #106 ADDRESS:
CITY: MILWAUKEE CITY:
STATE: WI ZIP: 53207 STATE: ZIP:
PHONE: (414)405-3826 DOB: 10/18/1960 PHONE: DOB:
MAIDEN/OTHER:
BUSINESS: PARTNER2
ADDRESS: ADDRESS:
CITY: CITY:
STATE: ZIP: STATE: ZIP:
PHONE: PHONE: DOB:
SPOUSE: DOB: BUILDING OWNER:
DOES APPLICANT HAVE INTEREST IN ANY OTHER CLASS 'A'/'B'/'C' PREMISES? N Y (Explain)
LENGTH OF RESIDENCE AT ABOVE: IN STATE: PREVIOUS ADDRESS:
CORPORATION NAME:
STATE OF INCORPORATION: DATE OF INCORPORATION:
CORPORATE OFFICERS:
NAME: NAME:
ADDRESS: ADDRESS:
CITY: CITY:
STATE: ZIP: STATE: ZIP:
PHONE: DOB: PHONE: DOB:
OFFICE: OFFICE:
NAME: NAME:
ADDRESS: ADDRESS:
CITY: CITY:
STATE: ZIP: STATE: ZIP:
PHONE: DOB: PHONE: DOB:
OFFICE: OFFICE:

***** POLICE USE ONLY *****

HAS APPLICANT BEEN DENIED A LICENSE IN THE PAST YEAR: N Y PREVIOUS PREMISES RECORD: N Y
EXPLAIN:

PROOF OF LEASE/OWNERSHIP/OFFER TO BUY: N Y N/A

DOES APPLICANT HOLD ANY OTHER CITY LICENSES: N Y TYPE AND NUMBER:

A-NUMBER: A-272775 CHECKED WITH ID DIVISION: N Y 8/31/09 whu

ADDITIONAL INFORMATION:

INVESTIGATING OFFICER: 

DATE:

SEP 01 2009

REVIEWED BY: 

DATE:

SEP 01 2009

SEP 02 2009

MILWAUKEE POLICE DEPARTMENT
LICENSE INVESTIGATION UNIT

CRIMINAL RECORD/ORDINANCE VIOLATION/INCIDENTS
SYNOPSIS

DATE: 09/01/2009

LICENSE TYPE: BARTN

NEW: X

RENEWAL:

No. 60715

Application Date: 08/27/2009

Expiration Date:

License Location:

Aldermanic District:

Business Name:

Licensee/Applicant: Knight, Colleen R

(Last Name, First Name, MI)

Date of Birth: 10/18/1960

Home Address: 2549 S Kinnickinnic Av #106

City: Milwaukee

State: WI

Zip Code: 53207

Home Phone: (414) 405 - 3826

This report is written by Police Officer Tracy TABIADON, assigned to the License Investigation Unit, Days.

The Milwaukee Police Department's investigation regarding this application revealed the following:

1. On 09/08/2003, the applicant was charged by Waukesha County for:

Charge: Bail Jumping – Misdemeanor
Finding: Dismissed-Read In-Pr
Sentence: UNKNOWN
Date: 10/31/2003
Case#: 2003CM002714

2. On 07/02/2004, the applicant was cited by Milwaukee Police Department for:

Charge: Cable System – Theft Of Services/Tamper
Finding: Guilty – WARRANT – Milwaukee Municipal Court
Sentence: \$343.00 Penalty – WARRANT
Date: 08/25/2004
Case#: 04085183

τ The applicant's Wisconsin driver's license revealed the following convictions:

04/30/2001	Operating While Intoxicated (1 st)	Slinger Municipal Court
08/04/2003	Operating While Intoxicated (2 nd)	Milwaukee County Circuit Court

Page Two
RE: KNIGHT, Colleen R

- Y The applicant has a WARRANT with Milwaukee Municipal Court for Cable System – Theft Of Services/Tamper.

Warrant#: 04085183

Bail Amount: \$343.00

- Y Warrant letter sent to last known address on 08/28/2009.

satisfied



**CITY OF MILWAUKEE
OFFICE OF THE CITY CLERK**

Monday, December 21, 2009

COMMITTEE MEETING NOTICE

Joseph A. Olszewski
3333 S. Clement Av #25
Milwaukee, WI 53207

You are requested to attend a hearing which is to be held in Room 301-B, Third Floor, City Hall on:

Tuesday, January 05, 2010 at 1:30 PM

Regarding: Your Class 'D' Bartender application.

There is a possibility that your application may be denied for the following reasons:

See attached police report.

Notice for applicants with warrants or unpaid fines: Proof of warrant satisfaction or payment of fines must be submitted at the hearing on the above date and time. Failure to comply with this requirement may result in a delay of the granting/denial of your application.

Failure to appear at this meeting may result in the denial of your application. You will be given an opportunity to speak on behalf of the application and to respond and challenge any charges or reasons given for the denial. You may present witnesses under oath and you may also confront and cross-examine opposing witnesses under oath. If you wish to do so and at your own expense, you may be accompanied by an attorney of your choosing to represent you at this hearing. If you have difficulty with the English language, you should bring an interpreter with you, at your own expense, so that you can answer questions and participate in your hearing.

You may examine the application file at this office during regular business hours prior to the hearing date. Inquiries regarding this matter may be directed to the person whose signature appears below.

Limited parking for persons attending meetings in City Hall is available at reduced rates (5 hour limit) at the Milwaukee Center on the southwest corner of East Kilbourn and North Water Street. Parking tickets must be validated in Room 205, (City Clerk's Office) or the first floor Information Booth in City Hall.

PLEASE NOTE: Upon reasonable notice, efforts will be made to accommodate the needs of disabled individuals through sign language interpreters or other auxiliary aids. For additional information or to request this service, contact the Council Services Division ADA Coordinator at (414) 286-2998, Fax - (414) 286-3456, TDD - (414) 286-2025, or by writing to the Coordinator at Room 205, City Hall, 200 E. Wells Street, Milwaukee, WI 53202.

RONALD D. LEONHARDT, CITY CLERK

By Rebecca N. Grill

Rebecca N. Grill

License Division Manager

**If you have questions regarding this notice please contact the
License Division at (414) 286-2238.**

MILWAUKEE POLICE DEPARTMENT LICENSE REPORT

DATE OF FILING 07/24/2009

LICENSE TYPE BARTN LICENSE NUMBER 60523

NEW X RENEWAL OTHER

WARD

ADD'L INFO: 0422-4818-8017-05

APPLICANT OLSZEWSKI, JOSEPH A

PARTNER:

ADDRESS: 3333 S CLEMENT

AV #25

ADDRESS:

CITY: MILWAUKEE

CITY:

STATE: WI

ZIP: 53207

STATE:

ZIP:

PHONE: (414) 803-7476

DOB: 01/17/1988

PHONE:

DOB:

MAIDEN/OTHER:

BUSINESS: OLIVE GARDEN

PARTNER2

ADDRESS: 8531 W BROWN DEER

RD

ADDRESS:

CITY: MILWAUKEE

CITY:

STATE: WI

ZIP: 53224

STATE:

ZIP:

PHONE:

PHONE:

DOB:

SPOUSE:

DOB:

BUILDING OWNER:

DOES APPLICANT HAVE INTEREST IN ANY OTHER CLASS 'A'/'B'/'C' PREMISES? N Y (Explain)

LENGTH OF RESIDENCE AT ABOVE:

IN STATE:

PREVIOUS ADDRESS:

CORPORATION NAME:

STATE OF INCORPORATION:

DATE OF INCORPORATION:

CORPORATE OFFICERS:

NAME:

NAME:

ADDRESS:

ADDRESS:

CITY:

CITY:

STATE:

ZIP:

STATE:

ZIP:

PHONE:

DOB:

PHONE:

DOB:

OFFICE:

OFFICE:

NAME:

NAME:

ADDRESS:

ADDRESS:

CITY:

CITY:

STATE:

ZIP:

STATE:

ZIP:

PHONE:

DOB:

PHONE:

DOB:

OFFICE:

OFFICE:

***** POLICE USE ONLY *****

HAS APPLICANT BEEN DENIED A LICENSE IN THE PAST YEAR: N Y PREVIOUS PREMISES RECORD: N Y
EXPLAIN:

PROOF OF LEASE/OWNERSHIP/OFFER TO BUY: N Y N/A

DOES APPLICANT HOLD ANY OTHER CITY LICENSES: N Y TYPE AND NUMBER:

A-NUMBER: A-27306 CHECKED WITH ID DIVISION: N Y 11-20-09 KR

ADDITIONAL INFORMATION:

~~Applicant failed to submit FINGERPRINTS as required by M.C.O.~~

INVESTIGATING OFFICER: P.O. Tracy TABIADON

REVIEWED BY:

DATE:

DATE:

~~AUG 25 2009~~ NOV 24 2009

NOV 25 2009

MPD 40 PD
12/8

MILWAUKEE POLICE DEPARTMENT
LICENSE INVESTIGATION UNIT

CRIMINAL RECORD/ORDINANCE VIOLATION/INCIDENTS
SYNOPSIS

DATE: 11/24/2009

LICENSE TYPE: BARTN

NEW: X

RENEWAL:

No. 60523

Application Date: 07/24/2009

Expiration Date:

License Location:

Aldermanic District:

Business Name:

Licensee/Applicant: Olszewski, Joseph A

(Last Name, First Name, MI)

Date of Birth: 01/07/1988 / DOB should be 01/17/1988

Home Address: 3333 S Clement Av #25

City: Milwaukee

State: WI

Zip Code: 53207

Home Phone: (414) 803 - 7476

This report is written by Police Officer Tracy TABIADON, assigned to the License Investigation Unit, Days.

The Milwaukee Police Department's investigation regarding this application revealed the following:

1. On 02/11/2008, the applicant had charges filed against him under the name (OLSZEWSKI, Joseph A 01/17/1988) by Price County for:

Charge1: Issue Of Worthless Checks (<=\$2500)

Charge2-28: Issue Of Worthless Checks (<=\$2500)

Finding1: Guilty – Price County Circuit Court

Finding2-28: Dismissed But Read In

Sentence: Probation, Sent Withheld 1 year

Date (all): 05/27/2008

Case#: 2008CM000016

Page Two

RE: OLSZEWSKI, Joseph A

⌈ The applicant's Wisconsin driver's license revealed the following convictions:

12/18/2007 Operating While Intoxicated (1st) Price County Circuit Court

⌈ The applicant is on Probation/Parole - Supervision for Issue Of Worthless Checks (<=\$2500) until 05/27/2010.

⌈ Probation/Parole e-mail sent to Probation/Parole—Supervisor and City of Milwaukee License Division on 07/27/2009.

Jim Doyle
Governor

Rick Raemisch
Secretary



State of Wisconsin
Department of Corrections

Department of Corrections
Division of Community Corrections
4160 North Port Washington Road
Glendale, WI 53212

Phone: 414-229-0600
Fax: 414-229-0584

Date: 07/29/09

To: *Milwaukee Common Council / Licensing Division*

It was brought to my attention that Mr. Joseph Olszewski has applied for a bartending license from the City of Milwaukee. Mr. Olszewski is currently on a probation term which is scheduled to discharge on 05/27/2010.

This letter is to inform you that such a licensure would not be in violation of his rules/conditions at this time. If circumstances change, we will take whatever action we deem appropriate, including action which may affect such licensure.

In providing the information within this letter, the Department of Corrections assumes no liability for the Council's reliance on such information.

Sincerely,

Jodi Allen 32411
Agent

Marcia Sturges
Supervisor



**CITY OF MILWAUKEE
OFFICE OF THE CITY CLERK**

Monday, December 21, 2009

COMMITTEE MEETING NOTICE

Bijal J. Patel
W162 N10493 Auburn Lane
Germantown, WI 53022

You are requested to attend a hearing which is to be held in Room 301-B, Third Floor, City Hall on:

Tuesday, January 05, 2010 at 1:30 PM

Regarding: Your Class 'D' Bartender application.

There is a possibility that your application may be denied for the following reasons:

See attached police report.

Notice for applicants with warrants or unpaid fines: Proof of warrant satisfaction or payment of fines must be submitted at the hearing on the above date and time. Failure to comply with this requirement may result in a delay of the granting/denial of your application.

Failure to appear at this meeting may result in the denial of your application. You will be given an opportunity to speak on behalf of the application and to respond and challenge any charges or reasons given for the denial. You may present witnesses under oath and you may also confront and cross-examine opposing witnesses under oath. If you wish to do so and at your own expense, you may be accompanied by an attorney of your choosing to represent you at this hearing. If you have difficulty with the English language, you should bring an interpreter with you, at your own expense, so that you can answer questions and participate in your hearing.

You may examine the application file at this office during regular business hours prior to the hearing date. Inquiries regarding this matter may be directed to the person whose signature appears below.

Limited parking for persons attending meetings in City Hall is available at reduced rates (5 hour limit) at the Milwaukee Center on the southwest corner of East Kilbourn and North Water Street. Parking tickets must be validated in Room 205, (City Clerk's Office) or the first floor Information Booth in City Hall.

PLEASE NOTE: Upon reasonable notice, efforts will be made to accommodate the needs of disabled individuals through sign language interpreters or other auxiliary aids. For additional information or to request this service, contact the Council Services Division ADA Coordinator at (414) 286-2998, Fax - (414) 286-3456, TDD - (414) 286-2025, or by writing to the Coordinator at Room 205, City Hall, 200 E. Wells Street, Milwaukee, WI 53202.

RONALD D. LEONHARDT, CITY CLERK

By Rebecca N. Grill

Rebecca N. Grill
License Division Manager

**If you have questions regarding this notice please contact the
License Division at (414) 286-2238.**

MILWAUKEE POLICE DEPARTMENT LICENSE REPORT

DATE OF FILING 09/23/2009

LICENSE TYPE *BARTN LICENSE NUMBER 60850 NEW X RENEWAL OTHER WARD
ADD'L INFO: P340-0708-4447-02

APPLICANT PATEL, BIJAL J

ADDRESS: 10493 N AUBURN

LN W162

CITY: GERMANTOWN

STATE: WI

ZIP: 53022

PHONE: (262)573-5039

DOB: 12/07/1984

MAIDEN/OTHER:

BUSINESS:

ADDRESS:

CITY:

STATE:

ZIP:

PHONE:

SPOUSE:

DOB:

DOES APPLICANT HAVE INTEREST IN ANY OTHER CLASS 'A'/'B'/'C' PREMISES? N Y (Explain)

LENGTH OF RESIDENCE AT ABOVE:

IN STATE:

PREVIOUS ADDRESS:

CORPORATION NAME:

STATE OF INCORPORATION:

DATE OF INCORPORATION:

CORPORATE OFFICERS:

NAME:

ADDRESS:

CITY:

STATE:

ZIP:

PHONE:

DOB:

OFFICE:

NAME:

ADDRESS:

CITY:

STATE:

ZIP:

PHONE:

DOB:

OFFICE:

NAME:

ADDRESS:

CITY:

STATE:

ZIP:

PHONE:

DOB:

OFFICE:

NAME:

ADDRESS:

CITY:

STATE:

ZIP:

PHONE:

DOB:

OFFICE:

***** POLICE USE ONLY *****

HAS APPLICANT BEEN DENIED A LICENSE IN THE PAST YEAR: N Y PREVIOUS PREMISES RECORD: N Y
EXPLAIN:

PROOF OF LEASE/OWNERSHIP/OFFER TO BUY: N Y N/A

DOES APPLICANT HOLD ANY OTHER CITY LICENSES: N Y TYPE AND NUMBER:

A-NUMBER: A-272683 CHECKED WITH ID DIVISION: N Y 9-24-09 KJR
ADDITIONAL INFORMATION:

INVESTIGATING OFFICER: 

DATE: SEP 25 2009

REVIEWED BY:

DATE:

SEP 28 2009

MILWAUKEE POLICE DEPARTMENT

LICENSE INVESTIGATION UNIT

CRIMINAL RECORD/ORDINANCE VIOLATION/INCIDENTS SYNOPSIS

DATE: 09/25/2009

LICENSE TYPE: BARTN

NEW: X

RENEWAL:

No. 60850

Application Date: 09/23/2009

Expiration Date:

License Location:

Aldermanic District:

Business Name:

Licensee/Applicant: Patel, Bijal J

(Last Name, First Name, MI)

Date of Birth: 12/07/1984

Home Address: W162N10493 Auburn Ln

City: Germantown

State: WI

Zip Code: 53022

Home Phone: (262) 573 - 5039

This report is written by Police Officer Tracy TABIADON, assigned to the License Investigation Unit, Days.

The Milwaukee Police Department's investigation regarding this application revealed the following:

1. On 02/29/2004, the applicant was arrested by Germantown Police Department for:

Charge: Possession Of Marijuana
Finding: Convicted – Germantown Municipal Court
Sentence: Fine
Date: 04/07/2004

2. On 03/14/2008, the applicant was charged by Walworth County for:

Charge: Possess w/Intent-THC (>200-1000g)
Finding: Jury Trial – Walworth County Judicial Center
Sentence: UNKNOWN
Date: 10/12/2009 & 10/13/2009
Case#: 2009CF000118



**CITY OF MILWAUKEE
OFFICE OF THE CITY CLERK**

Monday, December 21, 2009

COMMITTEE MEETING NOTICE

Andrew T. Schuckman
4428 N. Oakland Av #6
Shorewood, WI 53211

You are requested to attend a hearing which is to be held in Room 301-B, Third Floor, City Hall on:

Tuesday, January 05, 2010 at 1:30 PM

Regarding: Your Class 'D' Bartender application.

There is a possibility that your application may be denied for the following reasons:

See attached police report.

Notice for applicants with warrants or unpaid fines: Proof of warrant satisfaction or payment of fines must be submitted at the hearing on the above date and time. Failure to comply with this requirement may result in a delay of the granting/denial of your application.

Failure to appear at this meeting may result in the denial of your application. You will be given an opportunity to speak on behalf of the application and to respond and challenge any charges or reasons given for the denial. You may present witnesses under oath and you may also confront and cross-examine opposing witnesses under oath. If you wish to do so and at your own expense, you may be accompanied by an attorney of your choosing to represent you at this hearing. If you have difficulty with the English language, you should bring an interpreter with you, at your own expense, so that you can answer questions and participate in your hearing.

You may examine the application file at this office during regular business hours prior to the hearing date. Inquiries regarding this matter may be directed to the person whose signature appears below.

Limited parking for persons attending meetings in City Hall is available at reduced rates (5 hour limit) at the Milwaukee Center on the southwest corner of East Kilbourn and North Water Street. Parking tickets must be validated in Room 205, (City Clerk's Office) or the first floor Information Booth in City Hall.

PLEASE NOTE: Upon reasonable notice, efforts will be made to accommodate the needs of disabled individuals through sign language interpreters or other auxiliary aids. For additional information or to request this service, contact the Council Services Division ADA Coordinator at (414) 286-2998, Fax - (414) 286-3456, TDD - (414) 286-2025, or by writing to the Coordinator at Room 205, City Hall, 200 E. Wells Street, Milwaukee, WI 53202.

RONALD D. LEONHARDT, CITY CLERK

By Rebecca N. Grill
Rebecca N. Grill
License Division Manager

**If you have questions regarding this notice please contact the
License Division at (414) 286-2238.**

MILWAUKEE POLICE DEPARTMENT LICENSE REPORT

DATE OF FILING 12/10/2009

LICENSE TYPE BARTN LICENSE NUMBER 62730

NEW X RENEWAL OTHER

WARD

ADD'L INFO: S255-0187-3459-03

APPLICANT SCHUCKMAN, ANDREW T

ADDRESS: 4428 N OAKLAND

AV #6

CITY: SHOREWOOD

STATE: WI

ZIP: 53211

PHONE: (414) 839-6577

DOB: 12/19/1973

MAIDEN/OTHER:

BUSINESS:

ADDRESS:

CITY:

STATE:

ZIP:

PHONE:

SPOUSE:

DOB:

PARTNER:

ADDRESS:

CITY:

STATE:

ZIP:

PHONE:

DOB:

PARTNER2

ADDRESS:

CITY:

STATE:

ZIP:

PHONE:

DOB:

BUILDING OWNER:

DOES APPLICANT HAVE INTEREST IN ANY OTHER CLASS 'A'/'B'/'C' PREMISES? N Y (Explain)

LENGTH OF RESIDENCE AT ABOVE:

IN STATE:

PREVIOUS ADDRESS:

CORPORATION NAME:

STATE OF INCORPORATION:

DATE OF INCORPORATION:

CORPORATE OFFICERS:

NAME:

ADDRESS:

CITY:

STATE:

ZIP:

PHONE:

DOB:

OFFICE:

NAME:

ADDRESS:

CITY:

STATE:

ZIP:

PHONE:

DOB:

OFFICE:

NAME:

ADDRESS:

CITY:

STATE:

ZIP:

PHONE:

DOB:

OFFICE:

NAME:

ADDRESS:

CITY:

STATE:

ZIP:

PHONE:

DOB:

OFFICE:

***** POLICE USE ONLY *****

HAS APPLICANT BEEN DENIED A LICENSE IN THE PAST YEAR: N Y PREVIOUS PREMISES RECORD: N Y

EXPLAIN:

PROOF OF LEASE/OWNERSHIP/OFFER TO BUY: N Y N/A

DOES APPLICANT HOLD ANY OTHER CITY LICENSES: N Y TYPE AND NUMBER:

A-NUMBER: A-273400 CHECKED WITH ID DIVISION: N Y 12-14-09 KR

ADDITIONAL INFORMATION:

INVESTIGATING OFFICER:

DATE:

DEC 15 2009

REVIEWED BY:

DATE:

DEC 15 2009

DEC 17 2009

MILWAUKEE POLICE DEPARTMENT

LICENSE INVESTIGATION UNIT

CRIMINAL RECORD/ORDINANCE VIOLATION/INCIDENTS SYNOPSIS

DATE: 12/15/2009

LICENSE TYPE: BARTN

NEW: X

RENEWAL:

No. 62730

Application Date: 12/10/2009

Expiration Date:

License Location:

Aldermanic District:

Business Name:

Licensee/Applicant: Schuckman, Andrew T

(Last Name, First Name, MI)

Date of Birth: 12/19/1973

Home Address: 4428 N Oakland Av #6

City: Shorewood

State: WI

Zip Code: 53211

Home Phone: (414) 839 - 6577

This report is written by Police Officer Tracy TABIADON, assigned to the License Investigation Unit, Days.

The Milwaukee Police Department's investigation regarding this application revealed the following:

1. On 01/10/1992, the applicant was charged by Waukesha County for:

Charge: Theft Of Movable Property Without Consen
Finding: Guilty – Waukesha County Circuit Court
Sentence: Forfeiture / Fine
Date: 04/16/1993
Case#: 1992CM000983

2. On 03/16/1994, the applicant was charged by Waukesha County for:

Charge1: Burglary Of Building/Dwelling
Charge2: Possession Of Burglarious Tools

Finding1: Guilty – Waukesha County Circuit Court
Finding2: Dismissed But Read In

Sentence: Probation, Sent Withheld 5 Years

Date1: 08/29/1994
Date2: 07/15/1994

Case#: 1994CF000143

3. On 07/05/1994, the applicant was charged by Waukesha County for:

Charge1: Hit And Run
Charge2&3: Disorderly Conduct
Charge4: Bail Jumping

Finding1&3: Guilty – Waukesha County Circuit Court
Finding2&4: Dismissed But Read In

Sentence1&3: Probation, Sent Withheld 5 Years

Date1&3: 08/29/1994
Date2&4: 07/15/1994

Case#: 1994CF000347

4. On 06/19/1999, the applicant was arrested by Waukesha Police Department for:

Charge1: Probation Violation
Charge2: Resist Obstruct Officer

Finding1: Turned Over To Probation/Parole Authorit
Finding2: Convicted – Waukesha Municipal Court

Sentence: Fine

Date1: 06/19/1999
Date2: 09/21/1999

Case#: 1999TR08633

5. On 02/18/2001, the applicant was charged by Waukesha County for:

Charge: Disorderly Conduct
Finding: Guilty – Waukesha County Circuit Court
Sentence: Local Jail – Imposed And Stayed 45 Days / Probation, Sent Imposed 12 Months
Date: 03/12/2001
Case#: 2001CM000604

6. On 09/11/2004, the applicant was cited by Department Of Natural Resources for:

Charge: Molest, Destroy, etc. State Property
Finding: Guilty – Sauk County Circuit Court
Sentence: \$181.00 Bond Amount
Date: 12/13/2004
Case#: 2004FO003173

Page Three

RE: SCHUCKMAN, Andrew T

γ The applicant's Wisconsin driver's license revealed the following convictions:

05/05/1997	Operating While Intoxicated (1 st)	Waukesha County Circuit Court
12/19/1999	Implied Consent	Waukesha County Circuit Court
08/11/2000	Operating While Intoxicated (2 nd)	Waukesha County Circuit Court
01/07/2005	Operating While Intoxicated (3 rd)	Waukesha County Circuit Court



**CITY OF MILWAUKEE
OFFICE OF THE CITY CLERK**

Tuesday, December 22, 2009

COMMITTEE MEETING NOTICE

Joseph H. Brueggemann
1730 N. 118th St
Wauwatosa, WI 53226

You are requested to attend a hearing which is to be held in Room 301-B, Third Floor, City Hall on:

Tuesday, January 05, 2010 at 1:45 PM

Regarding: Your Class 'D' Bartender renewal application.

There is a possibility that your application may be denied for the following reasons:

See attached police report.

**Notice for applicants
with warrants or
unpaid fines:**

Proof of warrant satisfaction or payment of fines must be submitted at the hearing on the above date and time. Failure to comply with this requirement may result in a delay of the granting/denial of your application.

Failure to appear at this meeting may result in the denial of your application. You will be given an opportunity to speak on behalf of the application and to respond and challenge any charges or reasons given for the denial. You may present witnesses under oath and you may also confront and cross-examine opposing witnesses under oath. If you wish to do so and at your own expense, you may be accompanied by an attorney of your choosing to represent you at this hearing. If you have difficulty with the English language, you should bring an interpreter with you, at your own expense, so that you can answer questions and participate in your hearing.

You may examine the application file at this office during regular business hours prior to the hearing date. Inquiries regarding this matter may be directed to the person whose signature appears below.

Limited parking for persons attending meetings in City Hall is available at reduced rates (5 hour limit) at the Milwaukee Center on the southwest corner of East Kilbourn and North Water Street. Parking tickets must be validated in Room 205, (City Clerk's Office) or the first floor Information Booth in City Hall.

PLEASE NOTE: Upon reasonable notice, efforts will be made to accommodate the needs of disabled individuals through sign language interpreters or other auxiliary aids. For additional information or to request this service, contact the Council Services Division ADA Coordinator at (414) 286-2998, Fax - (414) 286-3456, TDD - (414) 286-2025, or by writing to the Coordinator at Room 205, City Hall, 200 E. Wells Street, Milwaukee, WI 53202.

RONALD D. LEONHARDT, CITY CLERK

By Rebecca N. Grill

Rebecca N. Grill

License Division Manager

**If you have questions regarding this notice please contact the
License Division at (414) 286-2238.**

MILWAUKEE POLICE DEPARTMENT LICENSE REPORT

DATE OF FILING 10/13/2009

LICENSE TYPE BARTR LICENSE NUMBER 61355 NEW RENEWAL X OTHER WARD

ADD'L INFO:

01# B625-4886-6366-07✓

APPLICANT BRUEGGEMANN, JOSEPH H

ADDRESS: 1730 N 118TH

ST

CITY: WAUWATOSA

STATE: WI

ZIP: 53226

PHONE: (414)406-9876

DOB: 10/06/1966

MAIDEN/OTHER:

BUSINESS:

ADDRESS:

CITY: MILWAUKEE

STATE: WI

ZIP: 53208

PHONE:

SPOUSE:

DOB:

PARTNER:

ADDRESS:

CITY:

STATE:

ZIP:

PHONE:

DOB:

PARTNER2

ADDRESS:

CITY:

STATE:

ZIP:

PHONE:

DOB:

BUILDING OWNER:

DOES APPLICANT HAVE INTEREST IN ANY OTHER CLASS 'A'/'B'/'C' PREMISES? N Y (Explain)

LENGTH OF RESIDENCE AT ABOVE:

IN STATE:

PREVIOUS ADDRESS:

CORPORATION NAME:

STATE OF INCORPORATION:

DATE OF INCORPORATION:

CORPORATE OFFICERS:

NAME:

NAME:

ADDRESS:

ADDRESS:

CITY:

CITY:

STATE:

ZIP:

STATE:

ZIP:

PHONE:

DOB:

PHONE:

DOB:

OFFICE:

OFFICE:

NAME:

NAME:

ADDRESS:

ADDRESS:

CITY:

CITY:

STATE:

ZIP:

STATE:

ZIP:

PHONE:

DOB:

PHONE:

DOB:

OFFICE:

OFFICE:

***** POLICE USE ONLY *****

HAS APPLICANT BEEN DENIED A LICENSE IN THE PAST YEAR: N Y PREVIOUS PREMISES RECORD: N Y
EXPLAIN:

PROOF OF LEASE/OWNERSHIP/OFFER TO BUY: N Y N/A

DOES APPLICANT HOLD ANY OTHER CITY LICENSES: N Y

TYPE AND NUMBER:

A-NUMBER: CHECKED WITH ID DIVISION: N Y

ADDITIONAL INFORMATION:

INVESTIGATING OFFICER:

REVIEWED BY: DATE: OCT 14 2009 

DATE:

OCT 14 2009

OCT 19 2009

MILWAUKEE POLICE DEPARTMENT
LICENSE INVESTIGATION UNIT

CRIMINAL RECORD/ORDINANCE VIOLATION/INCIDENTS
SYNOPSIS

DATE: 10/14/2009
LICENSE TYPE: BARTR
NEW:
RENEWAL: X

No. 61355
Application Date: 10/13/2009
Expiration Date:

License Location:
Business Name:

Aldermanic District:

Licensee/Applicant: Brueggemann, Joseph H
(Last Name, First Name, MI)
Date of Birth: 10/06/1966

Home Address: 1730 N 118th St
City: Wauwatosa
Home Phone: (414) 406 - 9876

State: WI Zip Code: 53226

This report is written by Police Officer Tracy TABIADON, assigned to the License Investigation Unit, Days.

The Milwaukee Police Department's investigation regarding this application revealed the following:

⌘ The applicants Wisconsin Drivers License revealed the following convictions:

10/06/1992 Operating While Intoxicated Waukesha County Circuit Court

=====

11/29/2005 Operating While Intoxicated Wauwatosa Municipal Court

=====

⌘ The applicant's Wisconsin driver's license revealed the following convictions:

12/17/2007 Operating While Intoxicated (3rd) Milwaukee County Circuit Court



**CITY OF MILWAUKEE
OFFICE OF THE CITY CLERK**

Monday, December 21, 2009

COMMITTEE MEETING NOTICE

Conrado Burgos
2725 W. Wisconsin Av
Milwaukee, WI 53208

You are requested to attend a hearing which is to be held in Room 301-B, Third Floor, City Hall on:

Tuesday, January 05, 2010 at 1:45 PM

Regarding: Your Class 'D' Bartender renewal application.

There is a possibility that your application may be denied for the following reasons:

See attached police report.

Notice for applicants with warrants or unpaid fines: Proof of warrant satisfaction or payment of fines must be submitted at the hearing on the above date and time. Failure to comply with this requirement may result in a delay of the granting/denial of your application.

Failure to appear at this meeting may result in the denial of your application. You will be given an opportunity to speak on behalf of the application and to respond and challenge any charges or reasons given for the denial. You may present witnesses under oath and you may also confront and cross-examine opposing witnesses under oath. If you wish to do so and at your own expense, you may be accompanied by an attorney of your choosing to represent you at this hearing. If you have difficulty with the English language, you should bring an interpreter with you, at your own expense, so that you can answer questions and participate in your hearing.

You may examine the application file at this office during regular business hours prior to the hearing date. Inquiries regarding this matter may be directed to the person whose signature appears below.

Limited parking for persons attending meetings in City Hall is available at reduced rates (5 hour limit) at the Milwaukee Center on the southwest corner of East Kilbourn and North Water Street. Parking tickets must be validated in Room 205, (City Clerk's Office) or the first floor Information Booth in City Hall.

PLEASE NOTE: Upon reasonable notice, efforts will be made to accommodate the needs of disabled individuals through sign language interpreters or other auxiliary aids. For additional information or to request this service, contact the Council Services Division ADA Coordinator at (414) 286-2998, Fax - (414) 286-3456, TDD - (414) 286-2025, or by writing to the Coordinator at Room 205, City Hall, 200 E. Wells Street, Milwaukee, WI 53202.

RONALD D. LEONHARDT, CITY CLERK

By Rebecca N. Grill
Rebecca N. Grill

License Division Manager

**If you have questions regarding this notice please contact the
License Division at (414) 286-2238.**

MILWAUKEE POLICE DEPARTMENT LICENSE REPORT

DATE OF FILING 12/04/2009

LICENSE TYPE BARTR LICENSE NUMBER 62662 NEW RENEWAL X OTHER WARD

ADD'L INFO:

DL# B622-1004-5099-09

APPLICANT BURGOS, CONRADO

ADDRESS: 2725 W WISCONSIN

AV

CITY: MILWAUKEE

STATE: WI

ZIP: 53208

PHONE: (414) 344-8393

DOB: 03/19/1945

MAIDEN/OTHER:

BUSINESS:

ADDRESS:

CITY:

STATE:

ZIP:

PHONE:

SPOUSE:

DOB:

PARTNER:

ADDRESS:

CITY:

STATE:

ZIP:

PHONE:

DOB:

PARTNER2

ADDRESS:

CITY:

STATE:

ZIP:

PHONE:

DOB:

BUILDING OWNER:

DOES APPLICANT HAVE INTEREST IN ANY OTHER CLASS 'A'/'B'/'C' PREMISES? N Y (Explain)

LENGTH OF RESIDENCE AT ABOVE:

IN STATE:

PREVIOUS ADDRESS:

CORPORATION NAME:

STATE OF INCORPORATION:

DATE OF INCORPORATION:

CORPORATE OFFICERS:

NAME:

ADDRESS:

CITY:

STATE:

ZIP:

PHONE:

DOB:

OFFICE:

NAME:

ADDRESS:

CITY:

STATE:

ZIP:

PHONE:

DOB:

OFFICE:

NAME:

ADDRESS:

CITY:

STATE:

ZIP:

PHONE:

DOB:

OFFICE:

NAME:

ADDRESS:

CITY:

STATE:

ZIP:

PHONE:

DOB:

OFFICE:

* * * * * POLICE USE ONLY * * * * *

HAS APPLICANT BEEN DENIED A LICENSE IN THE PAST YEAR: N Y PREVIOUS PREMISES RECORD: N Y

EXPLAIN:

PROOF OF LEASE/OWNERSHIP/OFFER TO BUY: N Y N/A

DOES APPLICANT HOLD ANY OTHER CITY LICENSES: N Y

TYPE AND NUMBER:

A-NUMBER:

CHECKED WITH ID DIVISION: N Y

ADDITIONAL INFORMATION:

INVESTIGATING OFFICER:

DATE:

DEC 07 2009

REVIEWED BY:

DATE:

DEC 09 2009

MILWAUKEE POLICE DEPARTMENT
LICENSE INVESTIGATION UNIT

CRIMINAL RECORD/ORDINANCE VIOLATION/INCIDENTS
SYNOPSIS

DATE: 12/07/2009
LICENSE TYPE: BARTR
NEW:
RENEWAL: X

No. 62662
Application Date: 12/04/2009
Expiration Date:

License Location:
Business Name:

Aldermanic District:

Licensee/Applicant: Burgos, Conrado
(Last Name, First Name, MI)

Date of Birth: 03/19/1945

Home Address: 2725 W Wisconsin Av

City: Milwaukee

State: WI

Zip Code: 53208

Home Phone: (414) 344 - 8393

This report is written by Police Officer Tracy TABIADON, assigned to the License Investigation Unit, Days.

The Milwaukee Police Department's investigation regarding this application revealed the following:

1. On 02/01/2009, the applicant was cited by Milwaukee Police Department for:

Charge: Disorderly Conduct
Finding: Guilty – Milwaukee Municipal Court
Sentence: \$175.00 Penalty Balance Past Due on 05/26/2009 / Referred To Collections 2555
Days Enforced On 06/10/2009
Date: 03/25/2009
Case#: 09031258



**CITY OF MILWAUKEE
OFFICE OF THE CITY CLERK**

Monday, December 21, 2009

COMMITTEE MEETING NOTICE

Keyia K. Cleveland
8553 W. Appleton Av
Milwaukee, WI 53228

You are requested to attend a hearing which is to be held in Room 301-B, Third Floor, City Hall on:
Tuesday, January 05, 2010 at 1:45 PM

Regarding: Your Class 'D' Bartender renewal application.

There is a possibility that your application may be denied for the following reasons:

See attached police report.

Notice for applicants with warrants or unpaid fines: Proof of warrant satisfaction or payment of fines must be submitted at the hearing on the above date and time. Failure to comply with this requirement may result in a delay of the granting/denial of your application.

Failure to appear at this meeting may result in the denial of your application. You will be given an opportunity to speak on behalf of the application and to respond and challenge any charges or reasons given for the denial. You may present witnesses under oath and you may also confront and cross-examine opposing witnesses under oath. If you wish to do so and at your own expense, you may be accompanied by an attorney of your choosing to represent you at this hearing. If you have difficulty with the English language, you should bring an interpreter with you, at your own expense, so that you can answer questions and participate in your hearing.

You may examine the application file at this office during regular business hours prior to the hearing date. Inquiries regarding this matter may be directed to the person whose signature appears below.

Limited parking for persons attending meetings in City Hall is available at reduced rates (5 hour limit) at the Milwaukee Center on the southwest corner of East Kilbourn and North Water Street. Parking tickets must be validated in Room 205, (City Clerk's Office) or the first floor Information Booth in City Hall.

PLEASE NOTE: Upon reasonable notice, efforts will be made to accommodate the needs of disabled individuals through sign language interpreters or other auxiliary aids. For additional information or to request this service, contact the Council Services Division ADA Coordinator at (414) 286-2998, Fax - (414) 286-3456, TDD - (414) 286-2025, or by writing to the Coordinator at Room 205, City Hall, 200 E. Wells Street, Milwaukee, WI 53202.

RONALD D. LEONHARDT, CITY CLERK

By Rebecca N. Grill
Rebecca N. Grill
License Division Manager

**If you have questions regarding this notice please contact the
License Division at (414) 286-2238.**

MILWAUKEE POLICE DEPARTMENT LICENSE REPORT

DATE OF FILING 12/02/2009

LICENSE TYPE BARTR LICENSE NUMBER 62641 NEW RENEWAL X OTHER WARD
ADD'L INFO: C414-5117-9641-09

APPLICANT CLEVELAND, KEYIA K

ADDRESS: 8553 W APPLETON

AV

CITY: MILWAUKEE

STATE: WI

ZIP: 53228

PHONE: (414) 841-9006

DOB: 04/21/1979

MAIDEN/OTHER:

BUSINESS:

ADDRESS:

CITY:

STATE:

ZIP:

PHONE:

SPOUSE:

DOB:

PARTNER:

ADDRESS:

CITY:

STATE:

ZIP:

PHONE:

DOB:

PARTNER2

ADDRESS:

CITY:

STATE:

ZIP:

PHONE:

DOB:

BUILDING OWNER:

DOES APPLICANT HAVE INTEREST IN ANY OTHER CLASS 'A'/'B'/'C' PREMISES? N Y (Explain)

LENGTH OF RESIDENCE AT ABOVE:

IN STATE:

PREVIOUS ADDRESS:

CORPORATION NAME:

STATE OF INCORPORATION:

DATE OF INCORPORATION:

CORPORATE OFFICERS:

NAME:

ADDRESS:

CITY:

STATE:

ZIP:

PHONE:

DOB:

OFFICE:

NAME:

ADDRESS:

CITY:

STATE:

ZIP:

PHONE:

DOB:

OFFICE:

NAME:

ADDRESS:

CITY:

STATE:

ZIP:

PHONE:

DOB:

OFFICE:

NAME:

ADDRESS:

CITY:

STATE:

ZIP:

PHONE:

DOB:

OFFICE:

* * * * * POLICE USE ONLY * * * * *

HAS APPLICANT BEEN DENIED A LICENSE IN THE PAST YEAR: N Y PREVIOUS PREMISES RECORD: N Y
EXPLAIN:

PROOF OF LEASE/OWNERSHIP/OFFER TO BUY: N Y N/A

DOES APPLICANT HOLD ANY OTHER CITY LICENSES: N Y TYPE AND NUMBER:

A-NUMBER: CHECKED WITH ID DIVISION: N Y

ADDITIONAL INFORMATION:

INVESTIGATING OFFICER: 

DATE:

DEC 03 2009

REVIEWED BY: 

DATE:

DEC 03 2009

DEC 03 2009

MILWAUKEE POLICE DEPARTMENT

LICENSE INVESTIGATION UNIT

CRIMINAL RECORD/ORDINANCE VIOLATION/INCIDENTS SYNOPSIS

DATE: 12/03/2009

LICENSE TYPE: BARTR

NEW:

RENEWAL: X

No. 62641

Application Date: 12/02/2009

Expiration Date:

License Location:

Aldermanic District:

Business Name:

Licensee/Applicant: Cleveland, Keyia K

(Last Name, First Name, MI)

Date of Birth: 04/21/1979

Home Address: 8553 W Appleton Av

City: Milwaukee

State: WI

Zip Code: 53228

Home Phone: (414) 841 - 9006

This report is written by Police Officer Tracy TABIADON, assigned to the License Investigation Unit, Days.

The Milwaukee Police Department's investigation regarding this application revealed the following:

- ⌘ The applicant has three (3) WARRANTS with Shorewood Police Department for Civil Process - Local Ordinance.

Warrant#: J6580696

Bond Amount: \$58.60

Warrant#: J6580685

Bond Amount: \$83.80

Warrant#: J6580700

Bond Amount: \$83.80

- ⌘ Warrant letter sent to last known address on 12/03/2009.



**CITY OF MILWAUKEE
OFFICE OF THE CITY CLERK**

Monday, December 21, 2009

COMMITTEE MEETING NOTICE

Bryan Drake, II
4133 N. 61st St
Milwaukee, WI 53216

You are requested to attend a hearing which is to be held in Room 301-B, Third Floor, City Hall on:

Tuesday, January 05, 2010 at 1:45 PM

Regarding: Your Class 'D' Bartender renewal application.

There is a possibility that your application may be denied for the following reasons:

See attached police report.

Notice for applicants with warrants or unpaid fines: Proof of warrant satisfaction or payment of fines must be submitted at the hearing on the above date and time. Failure to comply with this requirement may result in a delay of the granting/denial of your application.

Failure to appear at this meeting may result in the denial of your application. You will be given an opportunity to speak on behalf of the application and to respond and challenge any charges or reasons given for the denial. You may present witnesses under oath and you may also confront and cross-examine opposing witnesses under oath. If you wish to do so and at your own expense, you may be accompanied by an attorney of your choice to represent you at this hearing. If you have difficulty with the English language, you should bring an interpreter with you, at your own expense, so that you can answer questions and participate in your hearing.

You may examine the application file at this office during regular business hours prior to the hearing date. Inquiries regarding this matter may be directed to the person whose signature appears below.

Limited parking for persons attending meetings in City Hall is available at reduced rates (5 hour limit) at the Milwaukee Center on the southwest corner of East Kilbourn and North Water Street. Parking tickets must be validated in Room 205, (City Clerk's Office) or the first floor Information Booth in City Hall.

PLEASE NOTE: Upon reasonable notice, efforts will be made to accommodate the needs of disabled individuals through sign language interpreters or other auxiliary aids. For additional information or to request this service, contact the Council Services Division ADA Coordinator at (414) 286-2998, Fax - (414) 286-3456, TDD - (414) 286-2025, or by writing to the Coordinator at Room 205, City Hall, 200 E. Wells Street, Milwaukee, WI 53202.

RONALD D. LEONHARDT, CITY CLERK

By Rebecca N. Grill

Rebecca N. Grill
License Division Manager

**If you have questions regarding this notice please contact the
License Division at (414) 286-2238.**

MILWAUKEE POLICE DEPARTMENT LICENSE REPORT

DATE OF FILING 12/03/2009

LICENSE TYPE BARTR LICENSE NUMBER 62651 NEW RENEWAL X OTHER WARD
ADD'L INFO: D620-0608-1267-04

APPLICANT DRAKE, II, BRYAN

ADDRESS: 4133 N 61ST

ST

CITY: MILWAUKEE

STATE: WI

ZIP: 53216

PHONE: (414) 527-9544

DOB: 07/27/1981

MAIDEN/OTHER:

BUSINESS:

ADDRESS:

CITY:

STATE:

ZIP:

PHONE:

SPOUSE:

DOB:

PARTNER:

ADDRESS:

CITY:

STATE:

ZIP:

PHONE:

DOB:

PARTNER2

ADDRESS:

CITY:

STATE:

ZIP:

PHONE:

DOB:

BUILDING OWNER:

DOES APPLICANT HAVE INTEREST IN ANY OTHER CLASS 'A'/'B'/'C' PREMISES? N Y (Explain)

LENGTH OF RESIDENCE AT ABOVE:

IN STATE:

PREVIOUS ADDRESS:

CORPORATION NAME:

STATE OF INCORPORATION:

DATE OF INCORPORATION:

CORPORATE OFFICERS:

NAME:

ADDRESS:

CITY:

STATE:

ZIP:

PHONE:

DOB:

OFFICE:

NAME:

ADDRESS:

CITY:

STATE:

ZIP:

PHONE:

DOB:

OFFICE:

NAME:

ADDRESS:

CITY:

STATE:

ZIP:

PHONE:

DOB:

OFFICE:

NAME:

ADDRESS:

CITY:

STATE:

ZIP:

PHONE:

DOB:

OFFICE:

* * * * * POLICE USE ONLY * * * * *

HAS APPLICANT BEEN DENIED A LICENSE IN THE PAST YEAR: N Y PREVIOUS PREMISES RECORD: N Y
EXPLAIN:

PROOF OF LEASE/OWNERSHIP/OFFER TO BUY: N Y N/A

DOES APPLICANT HOLD ANY OTHER CITY LICENSES: N Y TYPE AND NUMBER:

A-NUMBER: CHECKED WITH ID DIVISION: N Y

ADDITIONAL INFORMATION:

INVESTIGATING OFFICER:

DATE:

REVIEWED BY:

DATE:

DEC 04 2009

DEC 09 2009

MILWAUKEE POLICE DEPARTMENT
LICENSE INVESTIGATION UNIT

CRIMINAL RECORD/ORDINANCE VIOLATION/INCIDENTS
SYNOPSIS

DATE: 12/04/09

LICENSE TYPE: BARTR

NEW:

RENEWAL: X

No. 62651

Application Date: 12/03/09

Expiration Date:

License Location:

Aldermanic District:

Business Name:

Licensee/Applicant: Drake II, Bryan

(Last Name, First Name, MI)

Date of Birth: 07/27/1981

Home Address: 4133 N 61st St

City: Milwaukee

State: WI

Zip Code: 53216

Home Phone: (414) 527 - 9544

This report is written by Police Officer Mary SIKORA, assigned to the License Investigation Unit, Days.

The Milwaukee Police Department's investigation regarding this application revealed the following:

1. On 08/27/2002, the applicant was cited by Milwaukee Police Department for:

Charge: Littering/Dumping On Public Property
Finding: Guilty – Milwaukee Municipal Court
Sentence: \$120.00 penalty
Date: 10/16/2002
Case#: 02127572

2. On 02/20/2003, the applicant was charged by Milwaukee County for:

Charge1: Burglary
Charge2: Theft-Movable Property <=\$2500

Finding1: Guilty of amended charge Criminal Damage To Property - Milwaukee County Circuit Court
Finding2: Guilty – Milwaukee County Circuit Court

Sentence1: House of Correction – Imposed & Stayed 9 months / Probation, sent imposed 3 years
Sentence2: House of Correction – Imposed & Stayed 4 months, 2 weeks – consecutive to count one / Probation, sent imposed 3 years – concurrent with count one

Date1&2: 04/07/2003

Case#: 2003CF001164

3. On 03/21/2003, the applicant was charged by Milwaukee County for:

Charge: Knowingly Violate a Domestic Abuse Order
Finding: Guilty – Milwaukee County Circuit Court
Sentence: Costs / House of Correction 30 days
Date: 04/15/2003
Case#: 2003CM002456

4. On 04/19/2003, the applicant was by Milwaukee County for:

Charge1: Battery
Charge2: Disorderly Conduct

Finding1: Guilty – Milwaukee County Circuit Court
Finding2: Dismissed on Prosecutor's Motion

Sentence: House of Correction – 45 days / Fine

Date1&2: 10/30/2003

Case#: 2003CM003209

5. On 10/31/2004, the applicant was charged by Milwaukee County for:

Charge: Battery
Finding: Guilty – Milwaukee County Circuit Court
Sentence: House of Correction 8 months
Date: 04/05/2005
Case#: 2004CM009167

6. On 12/08/2004, the applicant was charged by Milwaukee County for:

Charge1: Criminal Damage To Property
Charge2: Criminal Trespass to Dwelling
Charge3: Disorderly Conduct

Finding1&2: Dismissed on Prosecutor's Motion
Finding3: Guilty – Milwaukee County Circuit Court

Sentence: House of Correction 60 days

Date (all): 04/05/2005

Case#: 2004CM009550

7. On 10/16/2006, the applicant was cited by Milwaukee Police Department for:

Charge: Disorderly Conduct
Finding: Guilty – Milwaukee Municipal Court
Sentence: \$175.00 penalty
Date: 12/18/2006
Case#: 06115905

8. On 06/01/2007, the applicant was cited by Milwaukee Police Department for:

Charge1: Spitting In Public Places
Charge2: Disorderly Conduct

Finding1&2: Guilty – Milwaukee Municipal Court

Sentence1: \$115.00 penalty
Sentence2: \$175.00 penalty

Date1&2: 07/25/2007

Case#1: 07068303
Case#2: 07068302

9. On 07/07/2007, the applicant was charged by Milwaukee County for:

Charge: Battery
Finding: **Dismissed On Prosecutor's Motion**
Sentence: **Dismissed On Prosecutor's Motion**
Date: **UNKNOWN**
Case#: 2007CM004928

10. On 07/23/2007, the applicant was charged by Milwaukee County for:

Charge: Bail Jumping - - Misdemeanor
Finding: **Dismissed On Defendant's Motion**
Sentence: **Dismissed On Defendant's Motion**
Date: **UNKNOWN**
Case#: 2007CM003189

11. On 08/02/2007, the applicant was charged by Milwaukee County for:

Charge: Bail Jumping - - Misdemeanor
Finding: **Dismissed On Defendant's Motion**
Sentence: **Dismissed On Defendant's Motion**
Date: **UNKNOWN**
Case#: 2007CM005331

⌘ The applicants Wisconsin Drivers License revealed the following convictions:

10/16/2002 Intoxicant in Vehicle - Operator Milwaukee County

07/07/2003 Intoxicant in Vehicle - Operator Milwaukee County

=====

Added disposition to items 9, 10, & 11 on 10/08/2008.

12. On 10/19/2007, the applicant was charged by Milwaukee County for:

Charge: Bail Jumping – Misdemeanor
Finding: Guilty – Milwaukee County Circuit Court
Sentence: Forfeiture / Fine / House Of Correction 10 Days
Date: 02/11/2008
Case#: 2007CM008071

13. On 06/07/2008, the applicant was charged by Milwaukee County for:

Charge1: Battery
Charge2: Battery
Charge3: Intimidate Victim/Threaten Force, etc

Finding (all): Dismissed on defendant's motion

Date (all): 11/10/2008

Case#: 2008CF003073

14. On 07/10/2008, the applicant was cited by Milwaukee Police Department for:

Charge: Noise Nuisances
Finding: Guilty – Milwaukee Municipal Court
Sentence: \$237.00 Penalty
Date: 09/03/2008
Case#: 08091293

⌘ The applicant has a WARRANT with Milwaukee Municipal Court for Operating After Revocation.

Warrant#: 07131007

Bail Amount: \$172.00

⌘ Warrant letter sent to last known address on 10/08/2008.

=====

- Item #13 updated with disposition and the warrant was canceled.

15. On 07/10/08 the applicant was cited in the City of Milwaukee for Noise Nuisances at 3500 N. 27th St.

Charge:	Noise Nuisances
Finding:	Guilty, Municipal Court
Sentence:	\$237.00 fine
Date:	09/03/08
Case:	08091293

16. On 03/15/09 the applicant was cited in the City of Milwaukee for Resisting or Obstructing an Officer at 6324 W. Fond du lac Ave.

Charge:	Resisting or Obstructing an Officer
Finding:	Guilty, Municipal Court
Sentence:	\$175.00 fine
Date:	05/07/09
Case:	09055692

17. On 09/03/09 the applicant was cited in the City of Milwaukee for Possession of Marijuana at 3928 N. 41st St.

Charge:	Possession of Marijuana
Finding:	Guilty, Municipal Court
Sentence:	\$367.00 fine
Date:	10/29/09
Case:	09129082



**CITY OF MILWAUKEE
OFFICE OF THE CITY CLERK**

Monday, December 21, 2009

COMMITTEE MEETING NOTICE

Arthur A. Freiboth
5225 N. 106th St
Milwaukee, WI 53225

You are requested to attend a hearing which is to be held in Room 301-B, Third Floor, City Hall on:

Tuesday, January 05, 2010 at 1:45 PM

Regarding: Your Class 'D' Bartender renewal application.

There is a possibility that your application may be denied for the following reasons:

See attached police report.

Notice for applicants with warrants or unpaid fines: Proof of warrant satisfaction or payment of fines must be submitted at the hearing on the above date and time. Failure to comply with this requirement may result in a delay of the granting/denial of your application.

Failure to appear at this meeting may result in the denial of your application. You will be given an opportunity to speak on behalf of the application and to respond and challenge any charges or reasons given for the denial. You may present witnesses under oath and you may also confront and cross-examine opposing witnesses under oath. If you wish to do so and at your own expense, you may be accompanied by an attorney of your choosing to represent you at this hearing. If you have difficulty with the English language, you should bring an interpreter with you, at your own expense, so that you can answer questions and participate in your hearing.

You may examine the application file at this office during regular business hours prior to the hearing date. Inquiries regarding this matter may be directed to the person whose signature appears below.

Limited parking for persons attending meetings in City Hall is available at reduced rates (5 hour limit) at the Milwaukee Center on the southwest corner of East Kilbourn and North Water Street. Parking tickets must be validated in Room 205, (City Clerk's Office) or the first floor Information Booth in City Hall.

PLEASE NOTE: Upon reasonable notice, efforts will be made to accommodate the needs of disabled individuals through sign language interpreters or other auxiliary aids. For additional information or to request this service, contact the Council Services Division ADA Coordinator at (414) 286-2998, Fax - (414) 286-3456, TDD - (414) 286-2025, or by writing to the Coordinator at Room 205, City Hall, 200 E. Wells Street, Milwaukee, WI 53202.

RONALD D. LEONHARDT, CITY CLERK

By Rebecca N. Grill
Rebecca N. Grill

License Division Manager

**If you have questions regarding this notice please contact the
License Division at (414) 286-2238.**

MILWAUKEE POLICE DEPARTMENT LICENSE REPORT

DATE OF FILING 11/02/2009

LICENSE TYPE BARTR LICENSE NUMBER 62312 NEW RENEWAL X OTHER WARD

ADD'L INFO:

DL# F613-0416-5177-00 ✓

APPLICANT FREIBOTH, ARTHUR A

ADDRESS: 5225 N 106TH

ST

CITY: MILWAUKEE

STATE: WI

ZIP: 53225

PHONE: (715) 613-3561

DOB: 05/17/1965

MAIDEN/OTHER:

BUSINESS:

ADDRESS:

CITY:

STATE:

ZIP:

PHONE:

SPOUSE:

DOB:

DOES APPLICANT HAVE INTEREST IN ANY OTHER CLASS 'A'/'B'/'C' PREMISES? N Y (Explain)

LENGTH OF RESIDENCE AT ABOVE:

IN STATE:

PREVIOUS ADDRESS:

CORPORATION NAME:

STATE OF INCORPORATION:

DATE OF INCORPORATION:

CORPORATE OFFICERS:

NAME:

ADDRESS:

CITY:

STATE:

ZIP:

PHONE:

DOB:

OFFICE:

NAME:

ADDRESS:

CITY:

STATE:

ZIP:

PHONE:

DOB:

OFFICE:

NAME:

ADDRESS:

CITY:

STATE:

ZIP:

PHONE:

DOB:

OFFICE:

NAME:

ADDRESS:

CITY:

STATE:

ZIP:

PHONE:

DOB:

OFFICE:

***** POLICE USE ONLY *****

HAS APPLICANT BEEN DENIED A LICENSE IN THE PAST YEAR: N Y PREVIOUS PREMISES RECORD: N Y
EXPLAIN:

PROOF OF LEASE/OWNERSHIP/OFFER TO BUY: N Y N/A

DOES APPLICANT HOLD ANY OTHER CITY LICENSES: N Y

TYPE AND NUMBER:

A-NUMBER: CHECKED WITH ID DIVISION: N Y

ADDITIONAL INFORMATION:

INVESTIGATING OFFICER:

DATE:

NOV 03 2009

REVIEWED BY:

DATE:

NOV 03 2009

NOV 04 2009

MILWAUKEE POLICE DEPARTMENT

LICENSE INVESTIGATION UNIT

CRIMINAL RECORD/ORDINANCE VIOLATION/INCIDENTS SYNOPSIS

DATE: 11/03/2009

LICENSE TYPE: BARTR

NEW:

RENEWAL: X

No. 62312

Application Date: 11/02/2009

Expiration Date:

License Location:

Aldermanic District:

Business Name:

Licensee/Applicant: Freiboth, Arthur A

(Last Name, First Name, MI)

Date of Birth: 05/17/1965

Home Address: 5225 N 106th St

City: Milwaukee

State: WI

Zip Code: 53225

Home Phone: (715) 613 – 3561

This report is written by Police Officer Tracy TABIADON, assigned to the License Investigation Unit, Days.

The Milwaukee Police Department's investigation regarding this application revealed the following:

1. On 01/03/1987 the applicant was cited by City of Milwaukee Police Department for:

Charge: Vandalism
Finding: Guilty – Milwaukee Municipal Court
Sentence: \$284.40 penalty
Date: 10/06/1987
Case#: 87004405

2. On 03/28/1987 the applicant was cited by City of Milwaukee Police Department for:

Charge: Vandalism
Finding: Guilty – Milwaukee Municipal Court
Sentence: \$291.75 penalty
Date: 04/20/1987
Case#: 87028906

3. On 03/01/1996 the applicant was cited by City of Milwaukee Police Department for:

Charge: Carrying a Concealed Weapon
Finding: Guilty – Milwaukee Municipal Court
Sentence: \$271.00 penalty
Date: 05/02/1996

Page Two
RE: FREIBOTH, Arthur A

Case#: 96021020

4. On 03/01/1996 the applicant was charged in Milwaukee County for:

Charge1: Carrying a Concealed Weapon
Charge2: Possession of Switchblade Knife

Finding1: Guilty – Milwaukee County Circuit Court
Finding2: Dismissed/De Motion

Sentence: fine

Date: 06/26/2001

Case#: 1996CM602707

=====

5. On 03/20/2009, the applicant was charged by Waukesha County for:

Charge: Resisting Or Obstructing An Officer
Finding: Guilty – Waukesha County Circuit Court
Sentence: Forfeiture / Fine
Date: 06/09/2009
Case#: 2009CM000987

Y The applicant's Wisconsin driver's license revealed the following convictions:

07/22/2009 Operating While Intoxicated (1st) Menomonee Falls Municipal Court

Y The applicant has a WARRANT with Menomonee Falls Police Department for Civil Process - Local Ordinance.

Warrant#: K0012913

Bond Amount: \$751.00

Y Warrant letter sent to last known address on 11/03/2009.



CITY OF MILWAUKEE
OFFICE OF THE CITY CLERK

Monday, December 21, 2009

COMMITTEE MEETING NOTICE

Dianne M. Frostman
3045 N. Humboldt Bl
Milwaukee, WI 53212

You are requested to attend a hearing which is to be held in Room 301-B, Third Floor, City Hall on:

Tuesday, January 05, 2010 at 1:45 PM

Regarding: Your Class 'D' Bartender renewal application.

There is a possibility that your application may be denied for the following reasons:

See attached police report.

Notice for applicants with warrants or unpaid fines: Proof of warrant satisfaction or payment of fines must be submitted at the hearing on the above date and time. Failure to comply with this requirement may result in a delay of the granting/denial of your application.

Failure to appear at this meeting may result in the denial of your application. You will be given an opportunity to speak on behalf of the application and to respond and challenge any charges or reasons given for the denial. You may present witnesses under oath and you may also confront and cross-examine opposing witnesses under oath. If you wish to do so and at your own expense, you may be accompanied by an attorney of your choosing to represent you at this hearing. If you have difficulty with the English language, you should bring an interpreter with you, at your own expense, so that you can answer questions and participate in your hearing.

You may examine the application file at this office during regular business hours prior to the hearing date. Inquiries regarding this matter may be directed to the person whose signature appears below.

Limited parking for persons attending meetings in City Hall is available at reduced rates (5 hour limit) at the Milwaukee Center on the southwest corner of East Kilbourn and North Water Street. Parking tickets must be validated in Room 205, (City Clerk's Office) or the first floor Information Booth in City Hall.

PLEASE NOTE: Upon reasonable notice, efforts will be made to accommodate the needs of disabled individuals through sign language interpreters or other auxiliary aids. For additional information or to request this service, contact the Council Services Division ADA Coordinator at (414) 286-2998, Fax - (414) 286-3456, TDD - (414) 286-2025, or by writing to the Coordinator at Room 205, City Hall, 200 E. Wells Street, Milwaukee, WI 53202.

RONALD D. LEONHARDT, CITY CLERK

By Rebecca N. Grill

Rebecca N. Grill
License Division Manager

If you have questions regarding this notice please contact the
License Division at (414) 286-2238.

MILWAUKEE POLICE DEPARTMENT LICENSE REPORT

DATE OF FILING 10/20/2009

LICENSE TYPE BARTR LICENSE NUMBER 61693 NEW RENEWAL X OTHER WARD

FROSTMAN-MESSIER

ADD'L INFO:

DL# F623-1735-5953-18 ✓

exfile

APPLICANT FROSTMAN, DIANNE M

ADDRESS: 3045 N HUMBOLDT

BL

CITY: MILWAUKEE

STATE: WI

ZIP: 53212-2225

PHONE: (414) 962-3496

DOB: 12/13/1955

MAIDEN/OTHER: MESSIER

BUSINESS:

ADDRESS:

CITY:

STATE:

ZIP:

PHONE:

SPOUSE:

DOB:

PARTNER:

ADDRESS:

CITY:

STATE:

ZIP:

PHONE:

DOB:

PARTNER2

ADDRESS:

CITY:

STATE:

ZIP:

PHONE:

DOB:

BUILDING OWNER:

DOES APPLICANT HAVE INTEREST IN ANY OTHER CLASS 'A'/'B'/'C' PREMISES? N Y (Explain)

LENGTH OF RESIDENCE AT ABOVE:

IN STATE:

PREVIOUS ADDRESS:

CORPORATION NAME:

STATE OF INCORPORATION:

DATE OF INCORPORATION:

CORPORATE OFFICERS:

NAME:

ADDRESS:

CITY:

STATE:

ZIP:

PHONE:

DOB:

OFFICE:

NAME:

ADDRESS:

CITY:

STATE:

ZIP:

PHONE:

DOB:

OFFICE:

NAME:

ADDRESS:

CITY:

STATE:

ZIP:

PHONE:

DOB:

OFFICE:

NAME:

ADDRESS:

CITY:

STATE:

ZIP:

PHONE:

DOB:

OFFICE:

***** POLICE USE ONLY *****

HAS APPLICANT BEEN DENIED A LICENSE IN THE PAST YEAR: N Y PREVIOUS PREMISES RECORD: N Y

EXPLAIN:

PROOF OF LEASE/OWNERSHIP/OFFER TO BUY: N Y N/A

DOES APPLICANT HOLD ANY OTHER CITY LICENSES: N Y

TYPE AND NUMBER:

A-NUMBER: CHECKED WITH ID DIVISION: N Y

ADDITIONAL INFORMATION:

INVESTIGATING OFFICER:

DATE:

OCT 21 2009

REVIEWED BY:

DATE:

OCT 21 2009

fines
still due 11-5-09

MPD

OCT 21 2009

MILWAUKEE POLICE DEPARTMENT

LICENSE INVESTIGATION UNIT

CRIMINAL RECORD/ORDINANCE VIOLATION/INCIDENTS SYNOPSIS

DATE: 10/21/2009

LICENSE TYPE: BARTR

NEW:

RENEWAL: X

No. 61693

Application Date: 10/20/2009

Expiration Date:

License Location:

Aldermanic District:

Business Name:

Licensee/Applicant: Frostman-Messier, Dianne M

(Last Name, First Name, MI)

Date of Birth: 12/13/1955

Home Address: 3045 N Humboldt Bl

City: Milwaukee

State: WI

Zip Code: 53212-2225

Home Phone: (414) 962-3496

This report is written by Police Officer Tracy TABIADON, assigned to the License Investigation Unit, Days.

The Milwaukee Police Department's investigation regarding this application revealed the following:

1. On 01/23/74, applicant was charged with Forgery by New Berlin Police Department.

Charge: Forgery
Finding: Convicted
Sentence: 3 years probation
Date: 02/28/74
Case: Not reported

2. On 05/23/74, applicant was charged with Liquor Law Violation by Greendale Police Department.

Charge: Liquor Law Violation
Finding: Convicted
Sentence: Fined
Date: 06/19/74
Case: Not reported

3. On 11/30/74, applicant was charged with Robbery by Adams County Sheriff.

Charge: Robbery
Finding: Convicted
Sentence: 10 years prison
Date: 10/30/75
Case: Not reported

=====

Page Two

RE: FROSTMAN-MESSIER, Dianne M

4. On 06/29/2001, the applicant was cited by City Of Milwaukee for parking violations.

Charge: Contested Parking Citations
Finding: Guilty – Milwaukee Municipal Court
Sentence: \$1370.00 Penalty **Balance Past Due of \$1355.00 on 09/08/2008 / Property Lien Enforced On 08/13/2002 / Vehicle Registration Denial 2555 Days Enforced On 09/23/2008**
Date: 06/29/2001
Case#: 01061818



**CITY OF MILWAUKEE
OFFICE OF THE CITY CLERK**

Monday, December 21, 2009

COMMITTEE MEETING NOTICE

Sean P. Gerber
2424 E. Bellevue Pl
Milwaukee, WI 53211

You are requested to attend a hearing which is to be held in Room 301-B, Third Floor, City Hall on:

Tuesday, January 05, 2010 at 1:45 PM

Regarding: Your Class 'D' Bartender renewal application.

There is a possibility that your application may be denied for the following reasons:

See attached police report.

Notice for applicants with warrants or unpaid fines: Proof of warrant satisfaction or payment of fines must be submitted at the hearing on the above date and time. Failure to comply with this requirement may result in a delay of the granting/denial of your application.

Failure to appear at this meeting may result in denial of your application. You will be given an opportunity to speak on behalf of the application and to respond and challenge any charges or reasons given for the denial. You may present witnesses under oath and you may also confront and cross-examine opposing witnesses under oath. If you wish to do so and at your own expense, you may be accompanied by an attorney of your choosing to represent you at this hearing. If you have difficulty with the English language, you should bring an interpreter with you, at your own expense, so that you can answer questions and participate in your hearing.

You may examine the application file at this office during regular business hours prior to the hearing date. Inquiries regarding this matter may be directed to the person whose signature appears below.

Limited parking for persons attending meetings in City Hall is available at reduced rates (5 hour limit) at the Milwaukee Center on the southwest corner of East Kilbourn and North Water Street. Parking tickets must be validated in Room 205, (City Clerk's Office) or the first floor Information Booth in City Hall.

PLEASE NOTE: Upon reasonable notice, efforts will be made to accommodate the needs of disabled individuals through sign language interpreters or other auxiliary aids. For additional information or to request this service, contact the Council Services Division ADA Coordinator at (414) 286-2998, Fax - (414) 286-3456, TDD - (414) 286-2025, or by writing to the Coordinator at Room 205, City Hall, 200 E. Wells Street, Milwaukee, WI 53202.

RONALD D. LEONHARDT, CITY CLERK

By Rebecca N. Grill

Rebecca N. Grill
License Division Manager

**If you have questions regarding this notice please contact the
License Division at (414) 286-2238.**

MILWAUKEE POLICE DEPARTMENT LICENSE REPORT

DATE OF FILING 12/04/2009

LICENSE TYPE BARTR LICENSE NUMBER 62655 NEW RENEWAL X OTHER WARD
ADD'L INFO: G616-7958-0067-08

APPLICANT GERBER, SEAN P

ADDRESS: 2424 E BELLEVIEW

PL

CITY: MILWAUKEE

STATE: WI

ZIP: 53211

PHONE: (414) 839-9645

DOB: 02/27/1980

MAIDEN/OTHER:

BUSINESS:

ADDRESS:

CITY:

STATE:

ZIP:

PHONE:

SPOUSE:

DOB:

PARTNER:

ADDRESS:

CITY:

STATE:

ZIP:

PHONE:

DOB:

PARTNER2

ADDRESS:

CITY:

STATE:

ZIP:

PHONE:

DOB:

BUILDING OWNER:

DOES APPLICANT HAVE INTEREST IN ANY OTHER CLASS 'A'/'B'/'C' PREMISES? N Y (Explain)

LENGTH OF RESIDENCE AT ABOVE:

IN STATE:

PREVIOUS ADDRESS:

CORPORATION NAME:

STATE OF INCORPORATION:

DATE OF INCORPORATION:

CORPORATE OFFICERS:

NAME:

ADDRESS:

CITY:

STATE:

ZIP:

PHONE:

DOB:

OFFICE:

NAME:

ADDRESS:

CITY:

STATE:

ZIP:

PHONE:

DOB:

OFFICE:

NAME:

ADDRESS:

CITY:

STATE:

ZIP:

PHONE:

DOB:

OFFICE:

NAME:

ADDRESS:

CITY:

STATE:

ZIP:

PHONE:

DOB:

OFFICE:

* * * * * POLICE USE ONLY * * * * *

HAS APPLICANT BEEN DENIED A LICENSE IN THE PAST YEAR: N Y PREVIOUS PREMISES RECORD: N Y

EXPLAIN:

PROOF OF LEASE/OWNERSHIP/OFFER TO BUY: N Y N/A

DOES APPLICANT HOLD ANY OTHER CITY LICENSES: N Y

TYPE AND NUMBER:

A-NUMBER: CHECKED WITH ID DIVISION: N Y

ADDITIONAL INFORMATION:

INVESTIGATING OFFICER:

DATE:

DEC 07 2009

REVIEWED BY:

DATE:

DEC 09 2009

MILWAUKEE POLICE DEPARTMENT

LICENSE INVESTIGATION UNIT

CRIMINAL RECORD/ORDINANCE VIOLATION/INCIDENTS SYNOPSIS

DATE: 12/07/2009

LICENSE TYPE: BARTR

NEW:

RENEWAL: X

No. 62655

Application Date: 12/04/2009

Expiration Date:

License Location:

Aldermanic District:

Business Name:

Licensee/Applicant: Gerber, Sean P

(Last Name, First Name, MI)

Date of Birth: 02/27/1980

Home Address: 2424 E Bellevue Pl

City: Milwaukee

State: WI

Zip Code: 53211

Home Phone: (414) 839 - 9645

This report is written by Police Officer Tracy TABIADON, assigned to the License Investigation Unit, Days.

The Milwaukee Police Department's investigation regarding this application revealed the following:

1. On 08/14/2004, the applicant was cited by Milwaukee Police Department for:

Charge: Noise Nuisances
Finding: Guilty – Milwaukee Municipal Court
Sentence: \$228.00 Penalty
Date: 10/07/2004
Case#: 04100907

- =====
2. On 01/09/2009, the applicant was cited by Milwaukee Police Department for:

Charge: Class B Premises Allow Patron After Hrs
Finding: Guilty – Milwaukee Municipal Court
Sentence: \$500.00 Penalty
Date: 05/13/2009
Case#: 09022144

3. On 07/26/2009, the applicant was cited by Milwaukee Police Department for:

Charge: Assault & Battery
Finding: WARRANT – Milwaukee Municipal Court
Sentence: WARRANT
Date: 09/30/2009
Case#: 09116970

Y The applicant's Wisconsin driver's license revealed the following convictions:

04/30/2009 Operating While Intoxicated (1st) Milwaukee County Circuit Court

Y The applicant has a WARRANT with Milwaukee Municipal Court for Assault & Battery.

Warrant#: 09116970

Bail Amount: \$353.00

Y Warrant letter sent to last known address on 12/07/2009.



**CITY OF MILWAUKEE
OFFICE OF THE CITY CLERK**

Monday, December 21, 2009

COMMITTEE MEETING NOTICE

Glenda Greer,
1407 N. 22nd St #102
Milwaukee, WI 53205

You are requested to attend a hearing which is to be held in Room 301-B, Third Floor, City Hall on:

Tuesday, January 05, 2010 at 1:45 PM

Regarding: Your Class 'D' Bartender renewal application.

There is a possibility that your application may be denied for the following reasons:

See attached police report and letter from the State of Wisconsin Department of Corrections.

Notice for applicants with warrants or unpaid fines: Proof of warrant satisfaction or payment of fines must be submitted at the hearing on the above date and time. Failure to comply with this requirement may result in a delay of the granting/denial of your application.

Failure to appear at this meeting may result in the denial of your application. You will be given an opportunity to speak on behalf of the application and to respond and challenge any charges or reasons given for the denial. You may present witnesses under oath and you may also confront and cross-examine opposing witnesses under oath. If you wish to do so and at your own expense, you may be accompanied by an attorney of your choosing to represent you at this hearing. If you have difficulty with the English language, you should bring an interpreter with you, at your own expense, so that you can answer questions and participate in your hearing.

You may examine the application file at this office during regular business hours prior to the hearing date. Inquiries regarding this matter may be directed to the person whose signature appears below.

Limited parking for persons attending meetings in City Hall is available at reduced rates (5 hour limit) at the Milwaukee Center on the southwest corner of East Kilbourn and North Water Street. Parking tickets must be validated in Room 205, (City Clerk's Office) or the first floor Information Booth in City Hall.

PLEASE NOTE: Upon reasonable notice, efforts will be made to accommodate the needs of disabled individuals through sign language interpreters or other auxiliary aids. For additional information or to request this service, contact the Council Services Division ADA Coordinator at (414) 286-2998, Fax - (414) 286-3456, TDD - (414) 286-2025, or by writing to the Coordinator at Room 205, City Hall, 200 E. Wells Street, Milwaukee, WI 53202.

RONALD D. LEONHARDT, CITY CLERK

By Rebecca N. Grill
Rebecca N. Grill

License Division Manager

**If you have questions regarding this notice please contact the
License Division at (414) 286-2238.**

MILWAUKEE POLICE DEPARTMENT LICENSE REPORT

DATE OF FILING 10/20/2009

LICENSE TYPE BARTR LICENSE NUMBER 61658

NEW RENEWAL X OTHER

WARD

ADD'L INFO: G660-2806-5872-02

APPLICANT GREER, GLENDA

PARTNER:

ADDRESS: 1407 N 22ND

ST #102

ADDRESS:

CITY: MILWAUKEE

CITY:

STATE: WI

ZIP: 53205

STATE:

ZIP:

PHONE: (414) 519-1132

DOB: 10/12/1965

PHONE:

DOB:

MAIDEN/OTHER:

BUSINESS:

PARTNER2

ADDRESS:

ADDRESS:

CITY:

CITY:

STATE:

ZIP:

STATE:

ZIP:

PHONE:

PHONE:

DOB:

SPOUSE:

DOB:

BUILDING OWNER:

DOES APPLICANT HAVE INTEREST IN ANY OTHER CLASS 'A'/'B'/'C' PREMISES? N Y (Explain)

LENGTH OF RESIDENCE AT ABOVE:

IN STATE:

PREVIOUS ADDRESS:

CORPORATION NAME:

STATE OF INCORPORATION:

DATE OF INCORPORATION:

CORPORATE OFFICERS:

NAME:

NAME:

ADDRESS:

ADDRESS:

CITY:

CITY:

STATE:

ZIP:

STATE:

ZIP:

PHONE:

DOB:

PHONE:

DOB:

OFFICE:

OFFICE:

NAME:

NAME:

ADDRESS:

ADDRESS:

CITY:

CITY:

STATE:

ZIP:

STATE:

ZIP:

PHONE:

DOB:

PHONE:

DOB:

OFFICE:

OFFICE:

***** POLICE USE ONLY *****

HAS APPLICANT BEEN DENIED A LICENSE IN THE PAST YEAR: N Y PREVIOUS PREMISES RECORD: N Y

EXPLAIN:

PROOF OF LEASE/OWNERSHIP/OFFER TO BUY: N Y N/A

DOES APPLICANT HOLD ANY OTHER CITY LICENSES: N Y

TYPE AND NUMBER:

A-NUMBER: CHECKED WITH ID DIVISION: N Y

ADDITIONAL INFORMATION:

INVESTIGATING OFFICER:

DATE:

OCT 21 2009

REVIEWED BY:

DATE:

OCT 21 2009

OCT 21 2009

MILWAUKEE POLICE DEPARTMENT
LICENSE INVESTIGATION UNIT

CRIMINAL RECORD/ORDINANCE VIOLATION/INCIDENTS
SYNOPSIS

DATE: 10/21/2009

LICENSE TYPE: BARTR

NEW:

RENEWAL: X

No. 61658

Application Date: 10/20/2009

Expiration Date:

License Location:

Aldermanic District:

Business Name:

Licensee/Applicant: Greer, Glenda

(Last Name, First Name, MI)

Date of Birth: 10/12/1965

Home Address: 1407 N 22nd St #102

City: Milwaukee

State: WI

Zip Code: 53205

Home Phone: (414) 519-1132

This report is written by Police Officer Tracy TABIADON, assigned to the License Investigation Unit, Days.

The Milwaukee Police Department's investigation regarding this application revealed the following:

- | | | |
|---------------|--------------------------------------|-----------------|
| 1. 09/26/1997 | Battery Domestic Violence Related | Circuit Court |
| 2. 06/22/2001 | Disorderly Conduct | Municipal Court |
| 3. 06/12/2000 | Disorderly Conduct | West Allis |
| 4. 01/14/2002 | Battery | Municipal Court |
| 5. 11/20/2001 | Operating an Auto While Intoxicated | Municipal Court |
| 6. 12/17/2001 | Possession of a Controlled Substance | Circuit Court |
| 7. 10/02/2003 | Trespassing | Municipal Court |

- =====
- | | | |
|---------------|--------------------|-----------------|
| 8. 02/04/2005 | Disorderly Conduct | Municipal Court |
|---------------|--------------------|-----------------|
- =====

9. On 11/18/2008, the applicant was cited by Milwaukee Police Department for:

Charge: Operate w/o Carrying License
Finding: Guilty – Milwaukee Municipal Court
Sentence: \$129.00 Penalty **Balance Due of \$69.00 on 10/26/2009**
Date: 03/13/2009
Case#: 08151124

10. On 12/07/2008, the applicant was charged by Milwaukee County for:

Charge: 2nd – Degree Recklessly Endangering Safety
Finding: Guilty of amended charge Substantial Battery-Intend Bodily Harm – Milwaukee County Circuit Court
Sentence: State Prison – Imposed And Stayed 18 Months / Extended Supervision 17 Months / Probation, Sent Imposed 36 Months
Date: 01/21/2009
Case#: 2008CF006216

11. On 03/12/2009, the applicant was cited by Milwaukee Police Department for:

Charge: Non-Registration of Vehicle
Finding: Guilty – Milwaukee Municipal Court
Sentence: \$83.80 Penalty **Balance Due of \$10.00 on 10/26/2009**
Date: 05/06/2009
Case#: 09055272

12. On 03/22/2009, the applicant was cited by Milwaukee Police Department for:

Charge: Non-Registration of Vehicle
Finding: Guilty – Milwaukee Municipal Court
Sentence: \$83.80 Penalty **Balance Due of \$30.00 on 10/26/2009**
Date: 05/06/2009
Case#: 09058543

Y Probation/Parole e-mail sent to Probation/Parole—Supervisor and City of Milwaukee License Division on 10/21/2009.

Y The applicant is on Probation/Parole - Supervision for Substantial Battery-Intend Bodily Harm until 01/21/2012.

Jim Doyle
Governor

Rick Raemisch
Secretary



**State of Wisconsin
Department of Corrections**

Division of Community
Corrections
600 W Walnut St South
Milwaukee, WI 53212
Telephone: 414-265-7760
Fax: 414-265-7750

November 30, 2009

To: Milwaukee Common Council / Licensing Division

It was brought to my attention that Ms. Glenda Greer, D.O.B. 10/12/65, is eligible for renewal of a bartender license from the City of Milwaukee. Ms. Greer is currently serving a term of probation, which is scheduled to discharge on 1/21/12.

This letter is to inform you that such a licensure would be in violation of her rules and conditions at this time. If circumstances change, we will take whatever action we deem appropriate, including action that may affect such licensure.

In providing the information within this letter, the Department of Corrections assumes no liability for the Council's reliance on such information.

Sincerely,

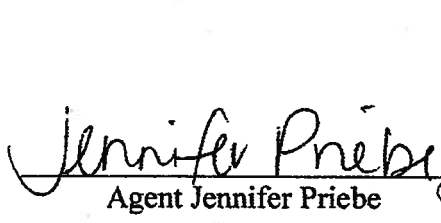
Agent Jennifer Priebe

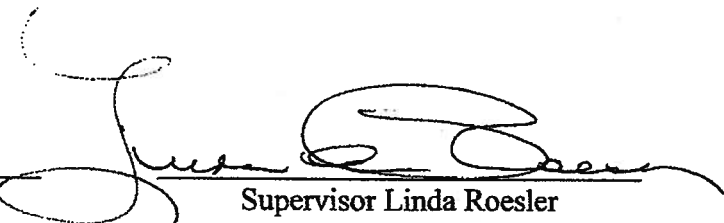
Supervisor Linda Roesler



**CITY OF MILWAUKEE
OFFICE OF THE CITY CLERK**

Monday, December 21, 2009

COMMITTEE MEETING NOTICE

Rochelle A. Hill,
P O Box 12201
Milwaukee, WI 53212

You are requested to attend a hearing which is to be held in Room 301-B, Third Floor, City Hall on:
Tuesday, January 05, 2010 at 1:45 PM

Regarding: Your Class 'D' Bartender renewal application.

There is a possibility that your application may be denied for the following reasons:

See attached police report.

Notice for applicants with warrants or unpaid fines: Proof of warrant satisfaction or payment of fines must be submitted at the hearing on the above date and time. Failure to comply with this requirement may result in a delay of the granting/denial of your application.

Failure to appear at this meeting may result in the denial of your application. You will be given an opportunity to speak on behalf of the application and to respond and challenge any charges or reasons given for the denial. You may present witnesses under oath and you may also confront and cross-examine opposing witnesses under oath. If you wish to do so and at your own expense, you may be accompanied by an attorney of your choosing to represent you at this hearing. If you have difficulty with the English language, you should bring an interpreter with you, at your own expense, so that you can answer questions and participate in your hearing.

You may examine the application file at this office during regular business hours prior to the hearing date. Inquiries regarding this matter may be directed to the person whose signature appears below.

Limited parking for persons attending meetings in City Hall is available at reduced rates (5 hour limit) at the Milwaukee Center on the southwest corner of East Kilbourn and North Water Street. Parking tickets must be validated in Room 205, (City Clerk's Office) or the first floor Information Booth in City Hall.

PLEASE NOTE: Upon reasonable notice, efforts will be made to accommodate the needs of disabled individuals through sign language interpreters or other auxiliary aids. For additional information or to request this service, contact the Council Services Division ADA Coordinator at (414) 286-2998, Fax - (414) 286-3456, TDD - (414) 286-2025, or by writing to the Coordinator at Room 205, City Hall, 200 E. Wells Street, Milwaukee, WI 53202.

RONALD D. LEONHARDT, CITY CLERK

By Rebecca N. Grill
Rebecca N. Grill
License Division Manager

**If you have questions regarding this notice please contact the
License Division at (414) 286-2238.**

MILWAUKEE POLICE DEPARTMENT LICENSE REPORT

DATE OF FILING 11/16/2009

LICENSE TYPE BARTR LICENSE NUMBER 62488 NEW RENEWAL X OTHER WARD

ADD'L INFO: DL# H400-7216-7549-07

APPLICANT HILL, ROCHELLE A

ADDRESS: 2727 N 9TH ST

CITY: MILWAUKEE

STATE: WI ZIP: 53206

PHONE: (414) 264-0340 DOB: 02/09/1967

MAIDEN/OTHER:

BUSINESS:

ADDRESS:

CITY:

STATE: ZIP:

PHONE:

SPOUSE: DOB:

BUILDING OWNER:

DOES APPLICANT HAVE INTEREST IN ANY OTHER CLASS 'A'/'B'/'C' PREMISES? N Y (Explain)

LENGTH OF RESIDENCE AT ABOVE: IN STATE: PREVIOUS ADDRESS:

CORPORATION NAME:

STATE OF INCORPORATION:

DATE OF INCORPORATION:

CORPORATE OFFICERS:

NAME:

NAME:

ADDRESS:

ADDRESS:

CITY:

CITY:

STATE: ZIP:

STATE: ZIP:

PHONE: DOB:

PHONE: DOB:

OFFICE:

OFFICE:

NAME:

NAME:

ADDRESS:

ADDRESS:

CITY:

CITY:

STATE: ZIP:

STATE: ZIP:

PHONE: DOB:

PHONE: DOB:

OFFICE:

OFFICE:

***** POLICE USE ONLY *****

HAS APPLICANT BEEN DENIED A LICENSE IN THE PAST YEAR: N Y PREVIOUS PREMISES RECORD: N Y

EXPLAIN:

PROOF OF LEASE/OWNERSHIP/OFFER TO BUY: N Y N/A

DOES APPLICANT HOLD ANY OTHER CITY LICENSES: N Y

TYPE AND NUMBER:

A-NUMBER: CHECKED WITH ID DIVISION: N Y

ADDITIONAL INFORMATION:

INVESTIGATING OFFICER: REVIEWED BY: 

DATE:

DATE:

NOV 18 2009

NOV 18 2009

NOV 24 2009

BARTR 62488

Need sig pg

MILWAUKEE POLICE DEPARTMENT
LICENSE INVESTIGATION UNIT

CRIMINAL RECORD/ORDINANCE VIOLATION/INCIDENTS
SYNOPSIS

DATE: 11/16/2009

LICENSE TYPE: BARTR

NEW:

RENEWAL: X

No. 62488

Application Date: 11/16/2009

Expiration Date:

License Location:

Aldermanic District:

Business Name:

Licensee/Applicant: Hill, Rochelle A

(Last Name, First Name, MI)

Date of Birth: 02/09/1967

Male:

Female:

Home Address: 2727 N 9th Street

City: Milwaukee

State: WI

Zip Code: 53206

Home Phone: (414) 264-0340

This report is written by Police Officer Tracy TABIADON, assigned to the License Investigation Unit, Days.

The Milwaukee Police Department's investigation regarding this application revealed the following:

1. On 07/24/07 at 1:17 am, applicant received a citation for Sale of Alcohol To Underage Person at 1935 W Center.

Charge: Sale of Alcohol To Underage
Finding: Guilty
Sentence: Fined \$160.00
Date: 10/05/07
Case: 07088267

- =====
2. On 05/07/2008, the applicant was cited by Milwaukee Police Department for:

Charge: Sale Of Alcohol To Underaged Person
Finding: Guilty – Milwaukee Municipal Court
Sentence: \$160.00 Penalty
Date: 08/18/2008
Case#: 08061255

3. On 09/30/2008, the applicant was cited by Milwaukee Police Department for:

Charge: Sale Of Alcohol To Underaged Person
Finding: Guilty – Milwaukee Municipal Court
Sentence: \$160.00 Penalty
Date: 11/19/2008
Case#: 08129754

4. On 02/12/2009, the applicant was cited by Milwaukee Police Department for:

Charge: Sale Of Alcohol To Underaged Person
Finding: Guilty – Milwaukee Municipal Court
Sentence: \$160.00 Penalty
Date: 04/08/2009
Case#: 09039513

5. On 05/28/2009, the applicant was cited by Milwaukee Police Department for:

Charge: Sale Of Alcohol To Underaged Person
Finding: Guilty – Milwaukee Municipal Court
Sentence: \$160.00 Penalty
Date: 05/28/2009
Case#: 09090121



**CITY OF MILWAUKEE
OFFICE OF THE CITY CLERK**

Monday, December 21, 2009

COMMITTEE MEETING NOTICE

Laura J. Jacobson,
6130 W. Stevenson St
Milwaukee, WI 53213

You are requested to attend a hearing which is to be held in Room 301-B, Third Floor, City Hall on:

Tuesday, January 05, 2010 at 1:45 PM

Regarding: Your Class 'D' Bartender renewal application.

There is a possibility that your application may be denied for the following reasons:

See attached police report.

Notice for applicants with warrants or unpaid fines: Proof of warrant satisfaction or payment of fines must be submitted at the hearing on the above date and time. Failure to comply with this requirement may result in a delay of the granting/denial of your application.

Failure to appear at this meeting may result in the denial of your application. You will be given an opportunity to speak on behalf of the application and to respond and challenge any charges or reasons given for the denial. You may present witnesses under oath and you may also confront and cross-examine opposing witnesses under oath. If you wish to do so and at your own expense, you may be accompanied by an attorney of your choosing to represent you at this hearing. If you have difficulty with the English language, you should bring an interpreter with you, at your own expense, so that you can answer questions and participate in your hearing.

You may examine the application file at this office during regular business hours prior to the hearing date. Inquiries regarding this matter may be directed to the person whose signature appears below.

Limited parking for persons attending meetings in City Hall is available at reduced rates (5 hour limit) at the Milwaukee Center on the southwest corner of East Kilbourn and North Water Street. Parking tickets must be validated in Room 205, (City Clerk's Office) or the first floor Information Booth in City Hall.

PLEASE NOTE: Upon reasonable notice, efforts will be made to accommodate the needs of disabled individuals through sign language interpreters or other auxiliary aids. For additional information or to request this service, contact the Council Services Division ADA Coordinator at (414) 286-2998, Fax - (414) 286-3456, TDD - (414) 286-2025, or by writing to the Coordinator at Room 205, City Hall, 200 E. Wells Street, Milwaukee, WI 53202.

RONALD D. LEONHARDT, CITY CLERK

By Rebecca N. Grill

Rebecca N. Grill
License Division Manager

If you have questions regarding this notice please contact the
License Division at (414) 286-2238.

MILWAUKEE POLICE DEPARTMENT LICENSE REPORT

DATE OF FILING 09/30/2009

LICENSE TYPE BARTR LICENSE NUMBER 60885 NEW RENEWAL X OTHER WARD
ADD'L INFO: J212-5306-1568-04

APPLICANT JACOBSON, LAURA J

ADDRESS: 6130 W STEVENSON ST

CITY: MILWAUKEE

STATE: WI ZIP: 53213

PHONE: (414)453-4469 DOB: 02/28/1961

MAIDEN/OTHER:

BUSINESS:

ADDRESS:

CITY:

STATE: ZIP:

PHONE:

SPOUSE: DOB:

BUILDING OWNER:

DOES APPLICANT HAVE INTEREST IN ANY OTHER CLASS 'A'/'B'/'C' PREMISES? N Y (Explain)

LENGTH OF RESIDENCE AT ABOVE: IN STATE: PREVIOUS ADDRESS:

CORPORATION NAME:

STATE OF INCORPORATION:

DATE OF INCORPORATION:

CORPORATE OFFICERS:

NAME:

ADDRESS:

CITY:

STATE: ZIP:

PHONE: DOB:

OFFICE:

NAME:

ADDRESS:

CITY:

STATE: ZIP:

PHONE: DOB:

OFFICE:

NAME:

ADDRESS:

CITY:

STATE: ZIP:

PHONE: DOB:

OFFICE:

NAME:

ADDRESS:

CITY:

STATE: ZIP:

PHONE: DOB:

OFFICE:

***** POLICE USE ONLY *****

HAS APPLICANT BEEN DENIED A LICENSE IN THE PAST YEAR: N Y PREVIOUS PREMISES RECORD: N Y
EXPLAIN:

PROOF OF LEASE/OWNERSHIP/OFFER TO BUY: N Y N/A

DOES APPLICANT HOLD ANY OTHER CITY LICENSES: N Y TYPE AND NUMBER:

A-NUMBER: CHECKED WITH ID DIVISION: N Y

ADDITIONAL INFORMATION:

INVESTIGATING OFFICER:

DATE: OCT 01 2009

REVIEWED BY:

DATE:

OCT 05 2009

MILWAUKEE POLICE DEPARTMENT
LICENSE INVESTIGATION UNIT

CRIMINAL RECORD/ORDINANCE VIOLATION/INCIDENTS
SYNOPSIS

DATE: 10/01/2009
LICENSE TYPE: BARTR
NEW:
RENEWAL: X

No. 60885
Application Date: 09/30/2009
Expiration Date:

License Location:
Business Name:

Aldermanic District:

Licensee/Applicant: Jacobson, Laura J
(Last Name, First Name, MI)
Date of Birth: 02/28/1961

Home Address: 6130 W Stevenson St
City: Milwaukee **State:** WI **Zip Code:** 53213
Home Phone: (414) 453 – 4469

This report is written by Police Officer Tracy TABIADON, assigned to the License Investigation Unit, Days.

The Milwaukee Police Department's investigation regarding this application revealed the following:

⌞ The applicant has the following conviction(s) on their Wisconsin Drivers License:

08/31/1993 Operating Auto While Intoxicated Langlade County Circuit Court

=====

1. On 05/26/2009, the applicant was cited by Milwaukee Police Department for:

Charge: Sale Of Alcohol To Underaged Person
Finding: Guilty – Milwaukee Municipal Court
Sentence: \$160.00 Penalty
Date: 07/15/2009
Case#: 09087192

⌞ The applicant's Wisconsin driver's license revealed the following convictions:

01/28/2009 Operating While Intoxicated (1st) Muskego Municipal Court



**CITY OF MILWAUKEE
OFFICE OF THE CITY CLERK**

Monday, December 21, 2009

COMMITTEE MEETING NOTICE

Sophia L. Ludwig
2647 Oregon Av
N.Charleston, SC 29405

You are requested to attend a hearing which is to be held in Room 301-B, Third Floor, City Hall on:

Tuesday, January 05, 2010 at 2:00 PM

Regarding: Your Class 'D' Bartender renewal application.

There is a possibility that your application may be denied for the following reasons:

See attached police report.

Notice for applicants with warrants or unpaid fines: Proof of warrant satisfaction or payment of fines must be submitted at the hearing on the above date and time. Failure to comply with this requirement may result in a delay of the granting/denial of your application.

Failure to appear at this meeting may result in the denial of your application. You will be given an opportunity to speak on behalf of the application and to respond and challenge any charges or reasons given for the denial. You may present witnesses under oath and you may also confront and cross-examine opposing witnesses under oath. If you wish to do so and at your own expense, you may be accompanied by an attorney of your choosing to represent you at this hearing. If you have difficulty with the English language, you should bring an interpreter with you, at your own expense, so that you can answer questions and participate in your hearing.

You may examine the application file at this office during regular business hours prior to the hearing date. Inquiries regarding this matter may be directed to the person whose signature appears below.

Limited parking for persons attending meetings in City Hall is available at reduced rates (5 hour limit) at the Milwaukee Center on the southwest corner of East Kilbourn and North Water Street. Parking tickets must be validated in Room 205, (City Clerk's Office) or the first floor Information Booth in City Hall.

PLEASE NOTE: Upon reasonable notice, efforts will be made to accommodate the needs of disabled individuals through sign language interpreters or other auxiliary aids. For additional information or to request this service, contact the Council Services Division ADA Coordinator at (414) 286-2998, Fax - (414) 286-3456, TDD - (414) 286-2025, or by writing to the Coordinator at Room 205, City Hall, 200 E. Wells Street, Milwaukee, WI 53202.

RONALD D. LEONHARDT, CITY CLERK

By Rebecca N. Grill

Rebecca N. Grill

License Division Manager

**If you have questions regarding this notice please contact the
License Division at (414) 286-2238.**

MILWAUKEE POLICE DEPARTMENT LICENSE REPORT

DATE OF FILING 10/20/2009

LICENSE TYPE BARTR LICENSE NUMBER 61663

NEW

RENEWAL X OTHER

WARD

ADD'L INFO:

DL# L320-7928-8558-00 ✓

APPLICANT LUDWIG, SOPHIA L

ADDRESS: 2647 OREGON

AV

CITY: N CHARLESTON

STATE: SC

ZIP: 29405

PHONE: (414) 243-9181

DOB: 02/18/1988

MAIDEN/OTHER:

BUSINESS:

ADDRESS:

CITY:

STATE:

ZIP:

PHONE:

SPOUSE:

DOB:

PARTNER:

ADDRESS:

CITY:

STATE:

ZIP:

PHONE:

DOB:

PARTNER2

ADDRESS:

CITY:

STATE:

ZIP:

PHONE:

DOB:

BUILDING OWNER:

DOES APPLICANT HAVE INTEREST IN ANY OTHER CLASS 'A'/'B'/'C' PREMISES? N Y (Explain)

LENGTH OF RESIDENCE AT ABOVE:

IN STATE:

PREVIOUS ADDRESS:

CORPORATION NAME:

STATE OF INCORPORATION:

DATE OF INCORPORATION:

CORPORATE OFFICERS:

NAME:

ADDRESS:

CITY:

STATE:

ZIP:

PHONE:

DOB:

OFFICE:

NAME:

ADDRESS:

CITY:

STATE:

ZIP:

PHONE:

DOB:

OFFICE:

NAME:

ADDRESS:

CITY:

STATE:

ZIP:

PHONE:

DOB:

OFFICE:

NAME:

ADDRESS:

CITY:

STATE:

ZIP:

PHONE:

DOB:

OFFICE:

***** POLICE USE ONLY *****

HAS APPLICANT BEEN DENIED A LICENSE IN THE PAST YEAR: N Y PREVIOUS PREMISES RECORD: N Y

EXPLAIN:

PROOF OF LEASE/OWNERSHIP/OFFER TO BUY: N Y N/A

DOES APPLICANT HOLD ANY OTHER CITY LICENSES: N Y

TYPE AND NUMBER:

A-NUMBER: CHECKED WITH ID DIVISION: N Y

ADDITIONAL INFORMATION:

INVESTIGATING OFFICER:

DATE:

OCT 21 2009

REVIEWED BY:

DATE:

OCT 21 2009

OCT 21 2009

MILWAUKEE POLICE DEPARTMENT
LICENSE INVESTIGATION UNIT

CRIMINAL RECORD/ORDINANCE VIOLATION/INCIDENTS
SYNOPSIS

DATE: 10/21/2009
LICENSE TYPE: BARTR
NEW:
RENEWAL: X

No. 61663
Application Date: 10/20/2009
Expiration Date:

License Location:
Business Name:

Aldermanic District:

Licensee/Applicant: Ludwig, Sophia L
(Last Name, First Name, MI)
Date of Birth: 02/18/1988

Home Address: 2647 Oregon Av
City: North Charleston
Home Phone: (414) 243 - 9181

State: SC Zip Code: 29405

This report is written by Police Officer Tracy TABIADON, assigned to the License Investigation Unit, Days.

The Milwaukee Police Department's investigation regarding this application revealed the following:

- ⌞ The applicant has a WARRANT with Milwaukee County Sheriff for a Non-Felony State Law (Traffic Offense):

Warrant#: 348047

Bond Amount: Unknown

- ⌞ Warrant letter sent to last known address on 06/10/2008.

=====

1. On 03/25/2007, the applicant was cited by Milwaukee Police Department for:

Charge1: Exceeding Speed Zones/Posted Limits
Charge2: Operating While Revoked
Charge3: Vehicle Operator Fail/Wear Seat Belt

Finding (all): Guilty – Milwaukee Municipal Court

Sentence1: \$159.40 Penalty **Balance Past Due on 07/16/2007 / Referred To Collections 2555 Days Enforced On 07/31/2007**
Sentence2: \$172.00 Penalty **Balance Past Due on 07/16/2007 / Referred To Collections 2555 Days Enforced On 07/31/2007**
Sentence3: \$10.00 Penalty **Balance Past Due on 07/16/2007 / Referred To Collections 2555 Days Enforced On 07/31/2007**

Date (all): 05/16/2007

Case#1: 07040576
Case#2: 07040577
Case#3: 07040578

2. On 05/07/2007, the applicant was cited by Milwaukee Police Department for:

Charge1: Vehicle Operator Fail/Wear Seat Belt
Charge2: Operating While Revoked

Finding1&2: Guilty – Milwaukee Municipal Court

Sentence1: \$10.00 Penalty **Balance Past Due on 08/27/2007 / DL Suspension - Concurrent 730 Days Enforced On 09/12/2007**
Sentence2: \$172.00 Penalty **Balance Past Due on 12/03/2007 / Referred To Collections 2555 Days Enforced On 12/18/2007**

Date1: 06/27/2007
Date2: 10/03/2007

Case#1: 07058029
Case#2: 07058030



**CITY OF MILWAUKEE
OFFICE OF THE CITY CLERK**

Monday, December 21, 2009

COMMITTEE MEETING NOTICE

Edmund M. Makowski
2465A N. Dousman St
Milwaukee, WI 53212

You are requested to attend a hearing which is to be held in Room 301-B, Third Floor, City Hall on:

Tuesday, January 05, 2010 at 2:00 PM

Regarding: Your Class 'D' Bartender renewal application.

There is a possibility that your application may be denied for the following reasons:

See attached police report.

Notice for applicants with warrants or unpaid fines: Proof of warrant satisfaction or payment of fines must be submitted at the hearing on the above date and time. Failure to comply with this requirement may result in a delay of the granting/denial of your application.

Failure to appear at this meeting may result in the denial of your application. You will be given an opportunity to speak on behalf of the application and to respond and challenge any charges or reasons given for the denial. You may present witnesses under oath and you may also confront and cross-examine opposing witnesses under oath. If you wish to do so and at your own expense, you may be accompanied by an attorney of your choosing, or represent you at this hearing. If you have difficulty with the English language, you should bring an interpreter with you, at your own expense, so that you can answer questions and participate in your hearing.

You may examine the application file at this office during regular business hours prior to the hearing date. Inquiries regarding this matter may be directed to the person whose signature appears below.

Limited parking for persons attending meetings in City Hall is available at reduced rates (5 hour limit) at the Milwaukee Center on the southwest corner of East Kilbourn and North Water Street. Parking tickets must be validated in Room 205, (City Clerk's Office) or the first floor Information Booth in City Hall.

PLEASE NOTE: Upon reasonable notice, efforts will be made to accommodate the needs of disabled individuals through sign language interpreters or other auxiliary aids. For additional information or to request this service, contact the Council Services Division ADA Coordinator at (414) 286-2998, Fax - (414) 286-3456, TDD - (414) 286-2025, or by writing to the Coordinator at Room 205, City Hall, 200 E. Wells Street, Milwaukee, WI 53202.

RONALD D. LEONHARDT, CITY CLERK

By Rebecca N. Grill
Rebecca N. Grill
License Division Manager

**If you have questions regarding this notice please contact the
License Division at (414) 286-2238.**

MILWAUKEE POLICE DEPARTMENT LICENSE REPORT DATE OF FILING 12/14/2009
LICENSE TYPE BARTR LICENSE NUMBER 62761 NEW RENEWAL X OTHER WARD
ADD'L INFO: M220-2138-0283-05

APPLICANT MAKOWSKI, EDMUND M PARTNER:
ADDRESS: 2465 A N DOUSMAN ST ADDRESS:
CITY: MILWAUKEE CITY:
STATE: WI ZIP: 53212 STATE: ZIP:
PHONE: (414)861-7376 DOB: 08/03/1980 PHONE: DOB:
MAIDEN/OTHER:
BUSINESS: PARTNER2
ADDRESS: ADDRESS:
CITY: CITY:
STATE: ZIP: STATE: ZIP:
PHONE: PHONE: DOB:
SPOUSE: DOB: BUILDING OWNER:
DOES APPLICANT HAVE INTEREST IN ANY OTHER CLASS 'A'/'B'/'C' PREMISES? N Y (Explain)
LENGTH OF RESIDENCE AT ABOVE: IN STATE: PREVIOUS ADDRESS:
CORPORATION NAME:
STATE OF INCORPORATION: DATE OF INCORPORATION:
CORPORATE OFFICERS:
NAME: NAME:
ADDRESS: ADDRESS:
CITY: CITY:
STATE: ZIP: STATE: ZIP:
PHONE: DOB: PHONE: DOB:
OFFICE: OFFICE:
NAME: NAME:
ADDRESS: ADDRESS:
CITY: CITY:
STATE: ZIP: STATE: ZIP:
PHONE: DOB: PHONE: DOB:
OFFICE: OFFICE:

* * * * * POLICE USE ONLY * * * * *

HAS APPLICANT BEEN DENIED A LICENSE IN THE PAST YEAR: N Y PREVIOUS PREMISES RECORD: N Y
EXPLAIN:

PROOF OF LEASE/OWNERSHIP/OFFER TO BUY: N Y N/A
DOES APPLICANT HOLD ANY OTHER CITY LICENSES: N Y TYPE AND NUMBER:
A-NUMBER: CHECKED WITH ID DIVISION: N Y
ADDITIONAL INFORMATION:

INVESTIGATING OFFICER:
DATE:

DEC 15 2009

REVIEWED BY:
DATE:

DEC 15 2009

DEC 17 2009

MILWAUKEE POLICE DEPARTMENT
LICENSE INVESTIGATION UNIT

CRIMINAL RECORD/ORDINANCE VIOLATION/INCIDENTS
SYNOPSIS

DATE: 12/15/2009
LICENSE TYPE: BARTR
NEW:
RENEWAL: X

No. 62761
Application Date: 12/14/2009
Expiration Date:

License Location:
Business Name:

Aldermanic District:

Licensee/Applicant: Makowski, Edmund M

(Last Name, First Name, MI)

Date of Birth: 08/03/1980

Home Address: 2465 A N Dousman St

City: Milwaukee

State: WI

Zip Code: 53212

Home Phone: (414) 861 - 7376

This report is written by Police Officer Tracy TABIADON, assigned to the License Investigation Unit, Days.

The Milwaukee Police Department's investigation regarding this application revealed the following:

1. On 12/21/2008, the applicant was cited by City Of Milwaukee for parking violations.

Charge: Contested Parking Citations
Finding: Guilty – Milwaukee Municipal Court
Sentence: \$200.00 Penalty Balance Past Due on 08/25/2009 / Vehicle Registration Denial
1095 Days Enforced On 09/11/2009
Date: 05/27/2009
Case#: 09065361



**CITY OF MILWAUKEE
OFFICE OF THE CITY CLERK**

Monday, December 21, 2009

COMMITTEE MEETING NOTICE

James G. Mc Cann
2769 N. Weil St
Milwaukee, WI 53212

You are requested to attend a hearing which is to be held in Room 301-B, Third Floor, City Hall on:

Tuesday, January 05, 2010 at 2:00 PM

Regarding: Your Class 'D' Bartender renewal application.

There is a possibility that your application may be denied for the following reasons:

See attached police report.

Notice for applicants with warrants or unpaid fines: Proof of warrant satisfaction or payment of fines must be submitted at the hearing on the above date and time. Failure to comply with this requirement may result in a delay of the granting/denial of your application.

Failure to appear at this meeting may result in the denial of your application. You will be given an opportunity to speak on behalf of the application and to respond and challenge any charges or reasons given for the denial. You may present witnesses under oath and you may also confront and cross-examine opposing witnesses under oath. If you wish to do so and at your own expense, you may be accompanied by an attorney of your choosing to represent you at this hearing. If you have difficulty with the English language, you should bring an interpreter with you, at your own expense, so that you can answer questions and participate in your hearing.

You may examine the application file at this office during regular business hours prior to the hearing date. Inquiries regarding this matter may be directed to the person whose signature appears below.

Limited parking for persons attending meetings in City Hall is available at reduced rates (5 hour limit) at the Milwaukee Center on the southwest corner of East Kilbourn and North Water Street. Parking tickets must be validated in Room 205, (City Clerk's Office) or the first floor Information Booth in City Hall.

PLEASE NOTE: Upon reasonable notice, efforts will be made to accommodate the needs of disabled individuals through sign language interpreters or other auxiliary aids. For additional information or to request this service, contact the Council Services Division ADA Coordinator at (414) 286-2998, Fax - (414) 286-3456, TDD - (414) 286-2025, or by writing to the Coordinator at Room 205, City Hall, 200 E. Wells Street, Milwaukee, WI 53202.

RONALD D. LEONHARDT, CITY CLERK

By Rebecca N. Grill
Rebecca N. Grill

License Division Manager

**If you have questions regarding this notice please contact the
License Division at (414) 286-2238.**

MILWAUKEE POLICE DEPARTMENT LICENSE REPORT

DATE OF FILING 11/24/2009

LICENSE TYPE BARTR LICENSE NUMBER 62574 NEW RENEWAL X OTHER WARD
ADD'L INFO: M250-4478-2255-02

APPLICANT MC CANN, JAMES G

ADDRESS: 2769 N WEIL

ST

CITY: MILWAUKEE

STATE: WI

ZIP: 53212

PHONE: (414) 899-8103

DOB: 07/15/1982

MAIDEN/OTHER:

BUSINESS:

ADDRESS:

CITY:

STATE:

ZIP:

PHONE:

SPOUSE:

DOB:

PARTNER:

ADDRESS:

CITY:

STATE:

ZIP:

PHONE:

DOB:

PARTNER2

ADDRESS:

CITY:

STATE:

ZIP:

PHONE:

DOB:

BUILDING OWNER:

DOES APPLICANT HAVE INTEREST IN ANY OTHER CLASS 'A'/'B'/'C' PREMISES? N Y (Explain)

LENGTH OF RESIDENCE AT ABOVE:

IN STATE:

PREVIOUS ADDRESS:

CORPORATION NAME:

STATE OF INCORPORATION:

DATE OF INCORPORATION:

CORPORATE OFFICERS:

NAME:

ADDRESS:

CITY:

STATE:

ZIP:

PHONE:

DOB:

OFFICE:

NAME:

ADDRESS:

CITY:

STATE:

ZIP:

PHONE:

DOB:

OFFICE:

NAME:

ADDRESS:

CITY:

STATE:

ZIP:

PHONE:

DOB:

OFFICE:

NAME:

ADDRESS:

CITY:

STATE:

ZIP:

PHONE:

DOB:

OFFICE:

***** POLICE USE ONLY *****

HAS APPLICANT BEEN DENIED A LICENSE IN THE PAST YEAR: N Y PREVIOUS PREMISES RECORD: N Y
EXPLAIN:

PROOF OF LEASE/OWNERSHIP/OFFER TO BUY: N Y N/A

DOES APPLICANT HOLD ANY OTHER CITY LICENSES: N Y

TYPE AND NUMBER:

A-NUMBER: CHECKED WITH ID DIVISION: N Y

ADDITIONAL INFORMATION:

INVESTIGATING OFFICER:

DATE:

NOV 25 2009

REVIEWED BY:

DATE:

NOV 24 2009

NOV 25 2009

NOV 25 2009

MILWAUKEE POLICE DEPARTMENT
LICENSE INVESTIGATION UNIT

CRIMINAL RECORD/ORDINANCE VIOLATION/INCIDENTS
SYNOPSIS

DATE: 11/25/2009
LICENSE TYPE: BARTR
NEW:
RENEWAL: X

No. 62574
Application Date: 11/24/2009
Expiration Date:

License Location:
Business Name:

Aldermanic District:

Licensee/Applicant: McCann, James G
(Last Name, First Name, MI)
Date of Birth: 07/15/1982

Home Address: 2769 N Weil St
City: Milwaukee
Home Phone: (414) 899 - 8103

State: WI **Zip Code: 53212**

This report is written by Police Officer Tracy TABIADON, assigned to the License Investigation Unit, Days.

The Milwaukee Police Department's investigation regarding this application revealed the following:

1. On 09/05/2002, the applicant was cited by UW Police for:

Charge: Underage Drinking-Possess-17-20 (1st)
Finding: Guilty – Winnebago County Circuit Court
Sentence: \$225.00 Bond Amount
Date: 05/07/2003
Case#: 2002FO003477

2. On 05/26/2003, the applicant was cited by City Of Oshkosh Police for:

Charge: Disturbing The Peace
Finding: Guilty – Winnebago County Circuit Court
Sentence: \$194.00 Bond Amount
Date: 10/22/2003
Case#: 2003FO001605

3. On 08/20/2003, the applicant was cited by Mequon Police Department for:

Charge1: Adult Permit/Underage Drinking (1st)
Charge2: Sell Alcohol To Underage Person (1st)
Charge3: Resistance To Officer

Finding1&2: Guilty – Ozaukee County Circuit Court
Finding3: Dismissed On Prosecutor's Motion

Sentence1&2: \$429.00 Bond Amount

Date (all): 10/21/2003

Case#1: 2003FO000672
Case#2: 2003FO000673
Case#3: 2003FO000677

=====

4. On 12/05/2008, the applicant was cited by Milwaukee Police Department for:

Charge: Public Drinking
Finding: Guilty – Milwaukee Municipal Court
Sentence: \$115.00 Penalty **Balance Past Due on 03/27/2009**
Date: 01/26/2009
Case#: 09004070

5. On 02/26/2009, the applicant was cited by City Of Milwaukee for parking violations.

Charge: Contested Parking Citations
Finding: Guilty – Milwaukee Municipal Court
Sentence: \$299.00 Penalty **Balance Past Due on 08/24/2009 / Vehicle Registration Denial
1095 Days Enforced On 09/10/2009**
Date: 06/24/2009
Case#: 09078429



**CITY OF MILWAUKEE
OFFICE OF THE CITY CLERK**

Monday, December 21, 2009

COMMITTEE MEETING NOTICE

Parvinder Singh
4601 S. 1st St #206
Milwaukee, WI 53207

You are requested to attend a hearing which is to be held in Room 301-B, Third Floor, City Hall on:

Tuesday, January 05, 2010 at 2:00 PM

Regarding: Your Class 'D' Bartender renewal application.

There is a possibility that your application may be denied for the following reasons:

See attached police report.

Notice for applicants with warrants or unpaid fines: Proof of warrant satisfaction or payment of fines must be submitted at the hearing on the above date and time. Failure to comply with this requirement may result in a delay of the granting/denial of your application.

Failure to appear at this meeting may result in the denial of your application. You will be given an opportunity to speak on behalf of the application and to respond and challenge any charges or reasons given for the denial. You may present witnesses under oath and you may also confront and cross-examine opposing witnesses under oath. If you wish to do so and at your own expense, you may be accompanied by an attorney of your choosing to represent you at this hearing. If you have difficulty with the English language, you should bring an interpreter with you, at your own expense, so that you can answer questions and participate in your hearing.

You may examine the application file at this office during regular business hours prior to the hearing date. Inquiries regarding this matter may be directed to the person whose signature appears below.

Limited parking for persons attending meetings in City Hall is available at reduced rates (5 hour limit) at the Milwaukee Center on the southwest corner of East Kilbourn and North Water Street. Parking tickets must be validated in Room 205, (City Clerk's Office) or the first floor Information Booth in City Hall.

PLEASE NOTE: Upon reasonable notice, efforts will be made to accommodate the needs of disabled individuals through sign language interpreters or other auxiliary aids. For additional information or to request this service, contact the Council Services Division ADA Coordinator at (414) 286-2998, Fax - (414) 286-3456, TDD - (414) 286-2025, or by writing to the Coordinator at Room 205, City Hall, 200 E. Wells Street, Milwaukee, WI 53202.

RONALD D. LEONHARDT, CITY CLERK

By Rebecca N. Grill

Rebecca N. Grill
License Division Manager

**If you have questions regarding this notice please contact the
License Division at (414) 286-2238.**

MILWAUKEE POLICE DEPARTMENT LICENSE REPORT DATE OF FILING 10/22/2009
LICENSE TYPE BARTR LICENSE NUMBER 61799 NEW RENEWAL X OTHER WARD
ADD'L INFO: S520-6606-9129-09

APPLICANT SINGH, PARVINDER PARTNER:
ADDRESS: 4601 S 1ST ST #206 ADDRESS:
CITY: MILWAUKEE CITY:
STATE: WI ZIP: 53207 STATE: ZIP:
PHONE: (414)241-5447 DOB: 04/09/1969 PHONE: DOB:
MAIDEN/OTHER:
BUSINESS: PARTNER2
ADDRESS: ADDRESS:
CITY: CITY:
STATE: ZIP: STATE: ZIP:
PHONE: PHONE: DOB:
SPOUSE: DOB: BUILDING OWNER:
DOES APPLICANT HAVE INTEREST IN ANY OTHER CLASS 'A'/'B'/'C' PREMISES? N Y (Explain)
LENGTH OF RESIDENCE AT ABOVE: IN STATE: PREVIOUS ADDRESS:
CORPORATION NAME:
STATE OF INCORPORATION: DATE OF INCORPORATION:
CORPORATE OFFICERS:
NAME: NAME:
ADDRESS: ADDRESS:
CITY: CITY:
STATE: ZIP: STATE: ZIP:
PHONE: DOB: PHONE: DOB:
OFFICE: OFFICE:
NAME: NAME:
ADDRESS: ADDRESS:
CITY: CITY:
STATE: ZIP: STATE: ZIP:
PHONE: DOB: PHONE: DOB:
OFFICE: OFFICE:

* * * * * POLICE USE ONLY * * * * *

HAS APPLICANT BEEN DENIED A LICENSE IN THE PAST YEAR: N Y PREVIOUS PREMISES RECORD: N Y
EXPLAIN:

PROOF OF LEASE/OWNERSHIP/OFFER TO BUY: N Y N/A
DOES APPLICANT HOLD ANY OTHER CITY LICENSES: N Y TYPE AND NUMBER:
A-NUMBER: CHECKED WITH ID DIVISION: N Y
ADDITIONAL INFORMATION:

INVESTIGATING OFFICER:
DATE:

REVIEWED BY:
DATE:

NOV 03 2009

NOV 02 2009

NOV 04 2009

MILWAUKEE POLICE DEPARTMENT

LICENSE INVESTIGATION UNIT

CRIMINAL RECORD/ORDINANCE VIOLATION/INCIDENTS SYNOPSIS

DATE: 11/02/09

LICENSE TYPE BARTR

NEW :

RENEWAL: X

No. 61799

Application Date: 10/22/09

Expiration Date:

License Location:

Aldermanic District:

Business Name:

Licensee/Applicant: SINGH, Parvinder

(Last Name, First Name, MI)

Date of Birth: 04/09/69

Male: X

Female:

Home Address: unknown

City:

State:

Zip Code:

Home Phone: (414) 241-5447

This report is written by Police Officer Mary SIKORA, assigned to the License Investigation Unit, Days.

The Milwaukee Police Department's investigation regarding this application revealed the following:

On 10/23/09 as part of the background check for this applicant, Wisconsin Department of Transportation records were accessed. The applicant's driver's license was in canceled status due to a false address of 4601 S. 1st St. #206.

I contacted a Fraud Investigator with the State of Wisconsin. The investigator informed me that this address was suspicious due to a large volume of people using it for their home address. In July 2008, The Wisconsin Department of Transportation sent out a letter of request to the applicant at 4601 S. 1st #206 asking him to come to one of their offices by August 2008, to show proof of residency and identity. There was no response to the letter and the applicant's driver's license was canceled.

On 10/28/09, I went to 4601 S. 1st #206 to attempt to interview the applicant. No one answered the door. A few minutes after I left, the applicant contacted my office indicating that he was praying and was not able to answer the door. He stated he lives at this address, but when I pressed him for information, he didn't speak English well enough and asked me to contact his brother Karnail Singh.

I contacted Karnail Singh, dob 09/09/58, address 4601 S. 1st St. #206, and informed him of why I was calling. He stated he remembers the letters from the Wisconsin Department of Transportation and that there was a mix up and he would contact his

brother and have him provide proof of residency. Karnail Singh stated his brother did live with him at that address.

On 11/02/09, I again contacted Karnail Singh by telephone to inform him that I have not received proof of residency for his brother. Mr. Singh asked what needed to be done. I advised him that an amendment listing the applicant's correct home address would need to be filed with the License Division. Karnail Singh then stated to me that his brother did not really live with him, but used their address as a mailing address and he told him he shouldn't do that. Karnail Singh stated he did not know where his brother lived and that he told him that he should be honest.

Message From Terminal/Unit: TIME Operator: TIME

Originally Sent To: H

Date/Time Sent: 23-OCT-2009 10:20:40

/0781 B343 CADTERM:G344 002982 WIMPD0000 DOT 115095 201 10/23/09 10:20 01 OF 01 D
F/PARVINDER//SINGH/M/040969 10/23/09 10.20AM CT

> > > > > > > THIS RECORD DISPLAYS AN ID-CARD < < < < < < <

DID/S520-6606-9129-09

NAM/SINGH, PARVINDER *NMI*

STR/4601 S 1ST ST #206

CTY/MILWAUKEE ST/WI ZIP/53207 CT/MILWAUKEE

SEX/M RAC/INDIAN DOB/040969 HGT/507 WGT/175 HAI/BLCK EYE/BRWN DONR/ N

LT= PROB ISS= 10/22/2005 EXP= 04/09/2008 AT= ORG

CLASSES= D

STATUS= CAN

PRDT#= 65297-052-957

LT= REGI INSTRPMT

ISS= 08/23/2005 EXP= 05/31/2006 AT= DUP

CLASSES= D

STATUS= CAN

REST= OTH

05/31/2005 SPECIAL RESTRICTION= - PERSON SEATED BESIDE

PERMITTEE HOLDS VALID REGULAR (NON-PROBATIONARY) LICENSE AND IS 1)

QUALIFIED INSTRUCTOR 2) PARENT / GUARDIAN / SPOUSE AGE 19 OR OLDER -

PERMITTEES OTHER IMMEDIATE FAMILY MAY NOT BE IN FRONT SEAT 3) IF

PERMITTEE IS UNDER 18, PARENT / GUARDIAN MUST DESIGNATE DRIVER 21 OR
OLDER. GO TO WWW.DOT.WISCONSIN.GOV TO SCHEDULE ROAD TEST.

PRDT#= 64564-051-514

*HOLDS IDENTIFICATION CARD ISSUED BY DEPT. OF TRANS. EXP/040909

PHOTO TAKEN

*** CONFIDENTIAL NEXT ENTRY ***

120808

REMARKS

LIC/ID

(PAGE 1 - MORE..)

Message From Terminal/Unit: TIME Operator: TIME

Originally Sent To: H

Date/Time Sent: 23-OCT-2009 10:20:40

/0781 B343 CADTERM:G344 002982 WIMPD0000 DOT 115095 202 10/23/09 10:20 01 OF 01 D
F/PARVINDER//SINGH/M/040969 10/23/09 10.20AM CT

RMKS/PER FRAUD INVESTIGATOR KATHY BEAULIEU CUSTOMERS ADDRESS OF 4601 S
1ST ST APT 206, MILWAUKEE, WI IS FALSE*MUST CONTACT KATHY AT 262
723-6814 TO PROVIDE PROOF OF WISC ADD/RESIDENCY AND PROOF OF
IDENTITY**

*** CONFIDENTIAL NEXT ENTRY ***

120808 REMARKS LIC/NON

RMKS/PER FRAUD INVESTIGATOR KATHY BEAULIEU CUSTOMERS ADDRESS OF 4601 S
1ST ST APT 206, MILWAUKEE, WI IS FALSE*MUST CONTACT KATHY AT 262
723-6814 TO PROVIDE PROOF OF WISC ADD/RESIDENCY AND PROOF OF
IDENTITY**

120908 CANCEL FAE PRO DCOR D

(PAGE 2 - END)



**CITY OF MILWAUKEE
OFFICE OF THE CITY CLERK**

Monday, December 21, 2009

COMMITTEE MEETING NOTICE

Sabra S. Staven
2128 S Muskego Ave
Milwaukee, WI 53215

You are requested to attend a hearing which is to be held in Room 301-B, Third Floor, City Hall on:
Tuesday, January 05, 2010 at 2:00 PM

Regarding: Your Class 'D' Bartender renewal application.

There is a possibility that your application may be denied for the following reasons:

See attached police report.

Notice for applicants with warrants or unpaid fines: Proof of warrant satisfaction or payment of fines must be submitted at the hearing on the above date and time. Failure to comply with this requirement may result in a delay of the granting/denial of your application.

Failure to appear at this meeting may result in the denial of your application. You will be given an opportunity to speak on behalf of the application and to respond and challenge any charges or reasons given for the denial. You may present witnesses under oath and you may also confront and cross-examine opposing witnesses under oath. If you wish to do so and at your own expense, you may be accompanied by an attorney of your choosing to represent you at this hearing. If you have difficulty with the English language, you should bring an interpreter with you, at your own expense, so that you can answer questions and participate in your hearing.

You may examine the application file at this office during regular business hours prior to the hearing date. Inquiries regarding this matter may be directed to the person whose signature appears below.

Limited parking for persons attending meetings in City Hall is available at reduced rates (5 hour limit) at the Milwaukee Center on the southwest corner of East Kilbourn and North Water Street. Parking tickets must be validated in Room 205, (City Clerk's Office) or the first floor Information Booth in City Hall.

PLEASE NOTE: Upon reasonable notice, efforts will be made to accommodate the needs of disabled individuals through sign language interpreters or other auxiliary aids. For additional information or to request this service, contact the Council Services Division ADA Coordinator at (414) 286-2998, Fax - (414) 286-3456, TDD - (414) 286-2025, or by writing to the Coordinator at Room 205, City Hall, 200 E. Wells Street, Milwaukee, WI 53202.

RONALD D. LEONHARDT, CITY CLERK

By Rebecca N. Grill
Rebecca N. Grill

License Division Manager

**If you have questions regarding this notice please contact the
License Division at (414) 286-2238.**

MILWAUKEE POLICE DEPARTMENT LICENSE REPORT

DATE OF FILING 10/20/2009

LICENSE TYPE BARTR LICENSE NUMBER 61661 NEW RENEWAL X OTHER WARD

ADD'L INFO:

DL# S315-7978-1908-00 ✓

APPLICANT STAVEN, SABRA S

ADDRESS: 555 S 27TH

ST #709

CITY: MILWAUKEE

STATE: WI

ZIP: 53215

PHONE: (414) 702-1228

DOB: 11/08/1981

MAIDEN/OTHER:

BUSINESS:

ADDRESS:

CITY:

STATE:

ZIP:

PHONE:

SPOUSE:

DOB:

PARTNER:

ADDRESS:

CITY:

STATE:

ZIP:

PHONE:

DOB:

PARTNER2

ADDRESS:

CITY:

STATE:

ZIP:

PHONE:

DOB:

BUILDING OWNER:

DOES APPLICANT HAVE INTEREST IN ANY OTHER CLASS 'A'/'B'/'C' PREMISES? N Y (Explain)

LENGTH OF RESIDENCE AT ABOVE:

IN STATE:

PREVIOUS ADDRESS:

CORPORATION NAME:

STATE OF INCORPORATION:

DATE OF INCORPORATION:

CORPORATE OFFICERS:

NAME:

ADDRESS:

CITY:

STATE:

ZIP:

PHONE:

DOB:

OFFICE:

NAME:

ADDRESS:

CITY:

STATE:

ZIP:

PHONE:

DOB:

OFFICE:

NAME:

ADDRESS:

CITY:

STATE:

ZIP:

PHONE:

DOB:

OFFICE:

NAME:

ADDRESS:

CITY:

STATE:

ZIP:

PHONE:

DOB:

OFFICE:

***** POLICE USE ONLY *****

HAS APPLICANT BEEN DENIED A LICENSE IN THE PAST YEAR: N Y PREVIOUS PREMISES RECORD: N Y

EXPLAIN:

PROOF OF LEASE/OWNERSHIP/OFFER TO BUY: N Y N/A

DOES APPLICANT HOLD ANY OTHER CITY LICENSES: N Y

TYPE AND NUMBER:

A-NUMBER: CHECKED WITH ID DIVISION: N Y

ADDITIONAL INFORMATION:

INVESTIGATING OFFICER:

DATE:

OCT 21 2009

REVIEWED BY:

DATE:

OCT 21 2009

OCT 21 2009

MILWAUKEE POLICE DEPARTMENT

LICENSE INVESTIGATION UNIT

CRIMINAL RECORD/ORDINANCE VIOLATION/INCIDENTS SYNOPSIS

DATE: 10/21/2009

LICENSE TYPE: BARTR

NEW:

RENEWAL: X

No. 61661

Application Date: 10/20/2009

Expiration Date:

License Location:

Aldermanic District:

Business Name:

Licensee/Applicant: Staven, Sabra S

(Last Name, First Name, MI)

Date of Birth: 11/08/1981

Home Address: 555 S 27th St #709

City: Milwaukee

State: WI

Zip Code: 53215

Home Phone: (414) 702-1228

This report is written by Police Officer Tracy TABIADON, assigned to the License Investigation Unit, Days.

The Milwaukee Police Department's investigation regarding this application revealed the following:

1. On 02-28-99, applicant was arrested for Theft by West Allis Police Department.

Charge: Theft
Finding: Convicted
Sentence: Fined
Date: 03-39-99
Case: M60526

2. On 10/30/2001 the applicant was cited by City of Milwaukee Police Department for:

Charge: Disorderly Conduct
Finding: Guilty – Milwaukee Municipal Court
Sentence: \$119.00 penalty
Date: 12/18/2001
Case#: 01132949

On 01/29/2003 the applicant was arrested by Milwaukee County for:

Charge: Theft-Movable Property<=\$2500
Finding: Guilty – Milwaukee County Circuit Court
Sentence: House of Correction – Imposed & Stayed 9 months/ Probation, Sent Imposed 2 years/ Community Service 80 hours
Date: 03/27/2003 Case#: 2003CM000801

3. On 06-27-03, applicant was charged with Possession of Marijuana and Drug Paraphernalia by the City of Pewaukee Police Department.

Charge: Possession of Marijuana
Drug Paraphernalia
Finding: Convicted on both
Sentence: Fined on both
Date: 08-20-03
Case: N279125
N279124

4. On 03/09/2004 the applicant was arrested by Milwaukee County for:

Charge: Possess/Illegally Obtained Prescription
Finding: Guilty – Milwaukee County Circuit Court
Sentence: House of Correction 30 days
Date: 05/06/2004
Case#: 2004CM001695

❖ The applicant has a warrant with the City of Milwaukee Police Department for Disorderly Conduct:

Warrant#: 01132949

Bail Amount: \$119.00

❖ Warrant Notification Letter Sent to Last Known Address on 07/13/2006

=====

5. On 11/15/2007, the applicant was cited by Milwaukee Police Department for:

Charge: Disorderly Conduct
Finding: Guilty – WARRANT - Milwaukee Municipal Court
Sentence: \$175.00 Penalty **Balance Past Due on 06/09/2008 – WARRANT**
Date: 04/10/2008
Case#: 07133548

Page Three
RE: STAVEN, Sabra S

6. On 12/18/2007, the applicant was cited by Milwaukee Police Department for:

Charge: Operate While Revoked
Finding: Guilty – Milwaukee Municipal Court
Sentence: \$172.00 Penalty **Balance Past Due on 04/08/2008 / DL Suspension - Concurrent**
730 Days Enforced On 04/23/2008
Date: 02/08/2008
Case#: 08006716

⌘ The applicant has a WARRANT with Milwaukee Municipal Court for Disorderly Conduct.

Warrant#: 07133548

Bail Amount: \$175.00

⌘ Warrant letter sent to last known address on 10/21/2009.



**CITY OF MILWAUKEE
OFFICE OF THE CITY CLERK**

Monday, December 21, 2009

COMMITTEE MEETING NOTICE

Alan S. Stevens
1108 N. Hawley Rd
Milwaukee, WI 53208

You are requested to attend a hearing which is to be held in Room 301-B, Third Floor, City Hall on:

Tuesday, January 05, 2010 at 2:00 PM

Regarding: Your Class 'D' Bartender renewal application.

There is a possibility that your application may be denied for the following reasons:

See attached police report and letter from the State of Wisconsin Department of Corrections.

Notice for applicants with warrants or unpaid fines: Proof of warrant satisfaction or payment of fines must be submitted at the hearing on the above date and time. Failure to comply with this requirement may result in a delay of the granting/denial of your application.

Failure to appear at this meeting may result in the denial of your application. You will be given an opportunity to speak on behalf of the application and to respond and challenge charges or reasons given for the denial. You may present witnesses under oath and you may also confront and cross-examine opposing witnesses under oath. If you wish to do so and at your own expense, you may be accompanied by an attorney of your choosing to represent you at this hearing. If you have difficulty with the English language, you should bring an interpreter with you, at your own expense, so that you can answer questions and participate in your hearing.

You may examine the application file at this office during regular business hours prior to the hearing date. Inquiries regarding this matter may be directed to the person whose signature appears below.

Limited parking for persons attending meetings in City Hall is available at reduced rates (5 hour limit) at the Milwaukee Center on the southwest corner of East Kilbourn and North Water Street. Parking tickets must be validated in Room 205, (City Clerk's Office) or the first floor Information Booth in City Hall.

PLEASE NOTE: Upon reasonable notice, efforts will be made to accommodate the needs of disabled individuals through sign language interpreters or other auxiliary aids. For additional information or to request this service, contact the Council Services Division ADA Coordinator at (414) 286-2998, Fax - (414) 286-3456, TDD - (414) 286-2025, or by writing to the Coordinator at Room 205, City Hall, 200 E. Wells Street, Milwaukee, WI 53202.

RONALD D. LEONHARDT, CITY CLERK

By Rebecca N. Grill

Rebecca N. Grill

License Division Manager

**If you have questions regarding this notice please contact the
License Division at (414) 286-2238.**

MILWAUKEE POLICE DEPARTMENT LICENSE REPORT DATE OF FILING 10/13/2009
LICENSE TYPE BARTR LICENSE NUMBER 61331 NEW RENEWAL X OTHER WARD
ADD'L INFO: S315-0177-9110-01

APPLICANT STEVENS,ALAN S PARTNER:
ADDRESS: 1108 W HAWLEY RD ADDRESS:
CITY: MILWAUKEE CITY:
STATE: WI ZIP: 53208 STATE: ZIP:
PHONE: (414)364-7428 DOB: 03/30/1979 PHONE: DOB:
MAIDEN/OTHER:
BUSINESS: PARTNER2
ADDRESS: ADDRESS:
CITY: CITY:
STATE: ZIP: STATE: ZIP:
PHONE: DOB: PHONE: DOB:
SPOUSE: DOB: BUILDING OWNER:
DOES APPLICANT HAVE INTEREST IN ANY OTHER CLASS 'A'/'B'/'C' PREMISES? N Y (Explain)
LENGTH OF RESIDENCE AT ABOVE: IN STATE: PREVIOUS ADDRESS:

CORPORATION NAME:
STATE OF INCORPORATION: DATE OF INCORPORATION:
CORPORATE OFFICERS:
NAME: NAME:
ADDRESS: ADDRESS:
CITY: CITY:
STATE: ZIP: STATE: ZIP:
PHONE: DOB: PHONE: DOB:
OFFICE: OFFICE:
NAME: NAME:
ADDRESS: ADDRESS:
CITY: CITY:
STATE: ZIP: STATE: ZIP:
PHONE: DOB: PHONE: DOB:
OFFICE: OFFICE:

***** POLICE USE ONLY *****
HAS APPLICANT BEEN DENIED A LICENSE IN THE PAST YEAR: N Y PREVIOUS PREMISES RECORD: N Y
EXPLAIN:

PROOF OF LEASE/OWNERSHIP/OFFER TO BUY: N Y N/A
DOES APPLICANT HOLD ANY OTHER CITY LICENSES: N Y TYPE AND NUMBER:
A-NUMBER: CHECKED WITH ID DIVISION: N Y
ADDITIONAL INFORMATION:

INVESTIGATING OFFICER:
DATE:

OCT 14 2009

REVIEWED BY:
DATE:

OCT 14 2009

OCT 19 2009

MILWAUKEE POLICE DEPARTMENT

LICENSE INVESTIGATION UNIT

CRIMINAL RECORD/ORDINANCE VIOLATION/INCIDENTS SYNOPSIS

DATE: 10/14/2009

LICENSE TYPE: BARTR

NEW:

RENEWAL: X

No. 61331

Application Date: 10/14/2009

Expiration Date:

License Location:

Aldermanic District:

Business Name:

Licensee/Applicant: Stevens, Alan S

(Last Name, First Name, MI)

Date of Birth: 03/30/1979

Home Address: 1108 W Hawley Rd

City: Milwaukee

State: WI

Zip Code: 53208

Home Phone: (414) 364 - 7428

This report is written by Police Officer Tracy TABIADON, assigned to the License Investigation Unit, Days.

The Milwaukee Police Department's investigation regarding this application revealed the following:

1. On 04/16/1997, the applicant was charged by Racine County for:

Charge: Possession of marijuana (THC)
Finding: Guilty – Racine County Circuit Court
Sentence: Fine / Local Jail 30 days / License Revoked 6 months
Date: 02/10/1998
Case#: 1997CM001206

2. On 08/11/1999 Alan S Stevens was arrested in Milwaukee County for the following:

Charge: Underage Alcohol
Finding: Convicted
Date: 9-24-1999

3. On 04/22/2000 Alan S Stevens was issued a Milwaukee Municipal Court Citation for the following:

Charge: Unnecessary Vehicle Noises Prohibited
Finding: Guilty
Sentence: \$161.00
Date: 6-14-2000
Case: 00058877

RE: STEVENS, Alan S

4. On 04/28/2001 Alan S Stevens was issued Milwaukee Municipal Court Citations at 905 E Center St. for the following:

Charge: a. Resisting or Obstructing Issuance of Citation
b. Fireworks/Firecrackers-Sale/Discharge
Finding: Guilty on Both Charges
Sentence: a. \$161.00
b. \$161.00
Case: a. 01052584
b. 01052583

5. On 07/21/2007, the applicant was cited by Town of Marion for:

Charge: Operating a PWC Greater than S-N-W w/in 200' of Shore
Finding: Guilty – Waushara County Circuit Court
Sentence: \$173.40 bond amount
Date: 09/17/2007
Case#: 2007FO000277

=====

6. On 01/03/2009, the applicant was charged by Milwaukee County for:

Charge1: Possess W/Intent-THC (>1000-2500grams)
Charge2: Manufacture/Deliver THC (>200-1000grams)
Finding1&2: Guilty – Milwaukee County Circuit Court
Sentence1&2: Hearing Milwaukee County Courthouse Room 635 - State Prison – Imposed And Stayed 30 Months / Extended Supervision 36 Months
Date1&2: 10/27/2009 / 03/10/2009
Case#: 2009CF000016

Y The applicant is on Probation/Parole - Supervision for Possess W/Intent-THC (>1000-2500grams) until 12/02/2011.

Y Probation/Parole e-mail sent to Probation/Parole—Supervisor and City of Milwaukee License Division on 10/14/2009.

Jim Doyle
Governor

Rick Raemisch
Secretary



State of Wisconsin
Department of Corrections

Mailing Address

819 N. 6th Street
Room 121
Milwaukee, WI 53203
Telephone (414) 227-4195
Fax (414) 227-5043

Date: November 23, 2009

To: *Milwaukee Common Council / Licensing Division*

It was brought to my attention that Mr. Allen Stevens has applied for a Bartender Renewal license from the City of Milwaukee. Mr. Stevens is currently on a probation term which is scheduled to discharge on 12/02/11.

This letter is to inform you that such a licensure would be in violation of his rules/conditions at this time. If circumstances change, we will take whatever action we deem appropriate, including action which may affect such licensure.

In providing the information within this letter, the Department of Corrections assumes no liability for the Council's reliance on such information.

Sincerely,

Carrie Peterson
Carrie Peterson, Agent

Mary Ann Kampe
Mary Ann Kampe, Supervisor

HAYES & ROTHSTEIN

324 EAST WISCONSIN AVENUE, SUITE 1111
MILWAUKEE, WI 53202
414-291-9911
FAX 414-291-9570
grothstein@hayesrothstein.com

GREGORY F. ROTHSTEIN
CELL 414-405-2284

December 18, 2009

City of Milwaukee
Attn: Kim Garner
Milwaukee Common Council/Licensing Division
200 East Wells Street
Milwaukee, WI 53202

By Facsimile 414-286-3057

Re: State of Wisconsin v. Alan S. Stevens
Case No. 09CF000016

Dear Ms. Garner:

Please find enclosed a court order dated December 17, 2009 by Judge Paul Van Grunsven permitting Alan Stevens to continue his employment at the Tracks Restaurant and Bar. Please also find enclosed a letter dated November 23, 2009 from Carrie Person and Mary Ann Kampe indicating a bartender renewal license would violate his rules/condition. Quite the contrary, considering Judge Van Grunsven ordered that his employment at the Tracks could continue, such employment would not be in any violation of his rules or conditions of probation. Furthermore, the Department's attempts to terminate his employment at the Tracks by persuading the licensing division to deny a bartender renewal license would be in direct violation of court order.

Sincerely,

HAYES & ROTHSTEIN, S.C.
Attorneys at Law

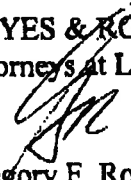
Gregory F. Rothstein
State Bar No. 01004704
GFR/eeb

cc: Alan Stevens

STATE OF WISCONSIN

CIRCUIT COURT

MILWAUKEE COUNTY

RECEIVED

STATE OF WISCONSIN,

DEC 02 2009

Plaintiff.

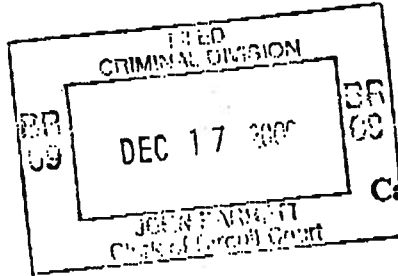

Office of District Attorney
Milwaukee, Wisconsin 53233

v.

ALAN S. STEVENS,

Case No. 09CF000016

Defendant.

ORDER

Upon all the records, filings, and proceedings had herein, IT IS HEREBY ORDERED that the defendant, Alan S. Stevens:

1. May continue his employment at The Tracks Restaurant and Bar
2. Should his employment be terminated, he shall seek and maintain full-time employment as a condition of probation and extended supervision.

Dated at Milwaukee, Wisconsin this 17th day of December, 2009



BY THE COURT:

Honorable Paul R. Van Grunsven
Circuit Court Judge

Jim Doyle
Governor

Rick Raemisch
Secretary



State of Wisconsin
Department of Corrections

Mailing Address

819 N. 6th Street
Room 121
Milwaukee, WI 53203
Telephone (414) 227-4195
Fax (414) 227-5043

Date: November 23, 2009

To: Milwaukee Common Council / Licensing Division

It was brought to my attention that Mr. Allen Stevens has applied for a Bartender Renewal license from the City of Milwaukee. Mr. Stevens is currently on a probation term which is scheduled to discharge on 12/02/11.

This letter is to inform you that such a licensure would be in violation of his rules/conditions at this time. If circumstances change, we will take whatever action we deem appropriate, including action which may affect such licensure.

In providing the information within this letter, the Department of Corrections assumes no liability for the Council's reliance on such information.

Sincerely,

Carrie Peterson
Carrie Peterson, Agent

Mary Ann Kampe
Mary Ann Kampe, Supervisor



**CITY OF MILWAUKEE
OFFICE OF THE CITY CLERK**

Monday, December 21, 2009

COMMITTEE MEETING NOTICE

Judy L. Sweetman
4221 S. 6th St #C-8
Milwaukee, WI 53221

You are requested to attend a hearing which is to be held in Room 301-B, Third Floor, City Hall on:

Tuesday, January 05, 2010 at 2:00 PM

Regarding: Your Class 'D' Bartender renewal application.

There is a possibility that your application may be denied for the following reasons:

See attached police report.

Notice for applicants with warrants or unpaid fines: Proof of warrant satisfaction or payment of fines must be submitted at the hearing on the above date and time. Failure to comply with this requirement may result in a delay of the granting/denial of your application.

Failure to appear at this meeting may result in the denial of your application. You will be given an opportunity to speak on behalf of the application and to respond and challenge any charges or reasons given for the denial. You may present witnesses under oath and you may also confront and cross-examine opposing witnesses under oath. If you wish to do so and at your own expense, you may be accompanied by an attorney of your choosing to represent you at this hearing. If you have difficulty with the English language, you should bring an interpreter with you, at your own expense, so that you can answer questions and participate in your hearing.

You may examine the application file at this office during regular business hours prior to the hearing date. Inquiries regarding this matter may be directed to the person whose signature appears below.

Limited parking for persons attending meetings in City Hall is available at reduced rates (5 hour limit) at the Milwaukee Center on the southwest corner of East Kilbourn and North Water Street. Parking tickets must be validated in Room 205, (City Clerk's Office) or the first floor Information Booth in City Hall.

PLEASE NOTE: Upon reasonable notice, efforts will be made to accommodate the needs of disabled individuals through sign language interpreters or other auxiliary aids. For additional information or to request this service, contact the Council Services Division ADA Coordinator at (414) 286-2998, Fax - (414) 286-3456, TDD - (414) 286-2025, or by writing to the Coordinator at Room 205, City Hall, 200 E. Wells Street, Milwaukee, WI 53202.

RONALD D. LEONHARDT, CITY CLERK

By Rebecca N. Grill

Rebecca N. Grill

License Division Manager

**If you have questions regarding this notice please contact the
License Division at (414) 286-2238.**

MILWAUKEE POLICE DEPARTMENT LICENSE REPORT

DATE OF FILING 12/04/2009

LICENSE TYPE BARTR LICENSE NUMBER 62669 NEW RENEWAL X OTHER WARD
ADD'L INFO: S355-4326-1846-02

APPLICANT SWEETMAN, JUDY L

ADDRESS: 4221 S 6TH

ST #C-8

CITY: MILWAUKEE

STATE: WI

ZIP: 53221

PHONE: (414)489-1223

DOB: 09/26/1961

MAIDEN/OTHER:

BUSINESS:

ADDRESS:

CITY:

STATE:

ZIP:

PHONE:

SPOUSE:

DOB:

BUILDING OWNER:

DOES APPLICANT HAVE INTEREST IN ANY OTHER CLASS 'A'/'B'/'C' PREMISES? N Y (Explain)

LENGTH OF RESIDENCE AT ABOVE:

IN STATE:

PREVIOUS ADDRESS:

CORPORATION NAME:

STATE OF INCORPORATION:

DATE OF INCORPORATION:

CORPORATE OFFICERS:

NAME:

ADDRESS:

CITY:

STATE:

ZIP:

PHONE:

DOB:

OFFICE:

NAME:

ADDRESS:

CITY:

STATE:

ZIP:

PHONE:

DOB:

OFFICE:

NAME:

ADDRESS:

CITY:

STATE:

ZIP:

PHONE:

DOB:

OFFICE:

NAME:

ADDRESS:

CITY:

STATE:

ZIP:

PHONE:

DOB:

OFFICE:

* * * * * POLICE USE ONLY * * * * *

HAS APPLICANT BEEN DENIED A LICENSE IN THE PAST YEAR: N Y PREVIOUS PREMISES RECORD: N Y
EXPLAIN:

PROOF OF LEASE/OWNERSHIP/OFFER TO BUY: N Y N/A

DOES APPLICANT HOLD ANY OTHER CITY LICENSES: N Y TYPE AND NUMBER:

A-NUMBER: CHECKED WITH ID DIVISION: N Y

ADDITIONAL INFORMATION:

INVESTIGATING OFFICER:

DATE:

REVIEWED BY:

DATE:

DEC 07 2009

DEC 09 2009

MILWAUKEE POLICE DEPARTMENT

LICENSE INVESTIGATION UNIT

CRIMINAL RECORD/ORDINANCE VIOLATION/INCIDENTS SYNOPSIS

DATE: 12/07/2009

LICENSE TYPE: BARTR

NEW:

RENEWAL: X

No. 62669

Application Date: 12/04/2009

Expiration Date:

License Location:

Aldermanic District:

Business Name:

Licensee/Applicant: Sweetman, Judy L

(Last Name, First Name, MI)

Date of Birth: 09/26/1961

Home Address: 4221 S 6th St #C-8

City: Milwaukee

State: WI

Zip Code: 53221

Home Phone: (414) 489 - 1223

This report is written by Police Officer Tracy TABIADON, assigned to the License Investigation Unit, Days.

The Milwaukee Police Department's investigation regarding this application revealed the following:

1. On 05/21/2009, the applicant was cited by Milwaukee Police Department for:

Charge: Contributing to Truancy
Finding: WARRANT – Milwaukee Municipal Court
Sentence: WARRANT
Date: 07/21/2009
Case#: 09089805

- ⌚ The applicant has a WARRANT with Milwaukee Municipal Court for Contributing to Truancy.

Warrant#: 09089805

Bail Amount: \$160.00

- ⌚ Warrant letter sent to last known address on 12/07/2009.



**CITY OF MILWAUKEE
OFFICE OF THE CITY CLERK**

Monday, December 21, 2009

COMMITTEE MEETING NOTICE

Timmy T. Wishman, Agt.
3130 S. 20th St #116
Milwaukee, WI 53215

You are requested to attend a hearing which is to be held in Room 301-B, Third Floor, City Hall on:
Tuesday, January 05, 2010 at 2:00 PM

Regarding: Your Class 'D' Bartender renewal application.

There is a possibility that your application may be denied for the following reasons:

See attached police report. Applicant must submit letter from probation officer prior to hearing on January 5, 2010.

Notice for applicants with warrants or unpaid fines: Proof of warrant satisfaction or payment of fines must be submitted at the hearing on the above date and time. Failure to comply with this requirement may result in a delay of the granting/denial of your application.

Failure to appear at this meeting may result in the denial of your application. You will be given an opportunity to speak on behalf of the application and to respond and challenge any charges or reasons given for the denial. You may present witnesses under oath and you may also confront and cross-examine opposing witnesses under oath. If you wish to do so and at your own expense, you may be accompanied by an attorney of your choosing to represent you at this hearing. If you have difficulty with the English language, you should bring an interpreter with you, at your own expense, so that you can answer questions and participate in your hearing.

You may examine the application file at this office during regular business hours prior to the hearing date. Inquiries regarding this matter may be directed to the person whose signature appears below.

Limited parking for persons attending meetings in City Hall is available at reduced rates (5 hour limit) at the Milwaukee Center on the southwest corner of East Kilbourn and North Water Street. Parking tickets must be validated in Room 205, (City Clerk's Office) or the first floor Information Booth in City Hall.

PLEASE NOTE: Upon reasonable notice, efforts will be made to accommodate the needs of disabled individuals through sign language interpreters or other auxiliary aids. For additional information or to request this service, contact the Council Services Division ADA Coordinator at (414) 286-2998, Fax - (414) 286-3456, TDD - (414) 286-2025, or by writing to the Coordinator at Room 205, City Hall, 200 E. Wells Street, Milwaukee, WI 53202.

RONALD D. LEONHARDT, CITY CLERK

By Rebecca N. Grill
Rebecca N. Grill

License Division Manager

**If you have questions regarding this notice please contact the
License Division at (414) 286-2238.**

MILWAUKEE POLICE DEPARTMENT LICENSE REPORT

DATE OF FILING 10/04/2009

10-11

LICENSE TYPE BARTR LICENSE NUMBER 61024

NEW

RENEWAL X OTHER

WARD

ADD'L INFO:

DL# W255-8187-3209-00 ✓

applied.
on-line

APPLICANT WISHMAN, TIMMY T

ADDRESS: 3130 S 20TH

ST #116

CITY: MILWAUKEE

STATE: WI

ZIP: 53215

PHONE: (414) 643-0387

DOB: 06/09/1973

PARTNER:

ADDRESS:

CITY:

STATE:

ZIP:

PHONE:

DOB:

MAIDEN/OTHER:

BUSINESS:

PARTNER2

ADDRESS:

ADDRESS:

CITY:

CITY:

STATE:

ZIP:

STATE:

ZIP:

PHONE:

PHONE:

DOB:

SPOUSE:

DOB:

BUILDING OWNER:

DOES APPLICANT HAVE INTEREST IN ANY OTHER CLASS 'A'/'B'/'C' PREMISES? N Y (Explain)

LENGTH OF RESIDENCE AT ABOVE:

IN STATE:

PREVIOUS ADDRESS:

CORPORATION NAME:

STATE OF INCORPORATION:

DATE OF INCORPORATION:

CORPORATE OFFICERS:

NAME:

NAME:

ADDRESS:

ADDRESS:

CITY:

CITY:

STATE:

ZIP:

STATE:

ZIP:

PHONE:

DOB:

PHONE:

DOB:

OFFICE:

OFFICE:

NAME:

NAME:

ADDRESS:

ADDRESS:

CITY:

CITY:

STATE:

ZIP:

STATE:

ZIP:

PHONE:

DOB:

PHONE:

DOB:

OFFICE:

OFFICE:

* * * * * POLICE USE ONLY * * * * *

HAS APPLICANT BEEN DENIED A LICENSE IN THE PAST YEAR: N Y PREVIOUS PREMISES RECORD: N Y

EXPLAIN:

PROOF OF LEASE/OWNERSHIP/OFFER TO BUY: N Y N/A

DOES APPLICANT HOLD ANY OTHER CITY LICENSES: N Y

TYPE AND NUMBER:

A-NUMBER: CHECKED WITH ID DIVISION: N Y

ADDITIONAL INFORMATION:

INVESTIGATING OFFICER:

REVIEWED BY:

DATE: OCT 05 2009

DATE:

OCT 05 2009

MILWAUKEE POLICE DEPARTMENT
LICENSE INVESTIGATION UNIT

CRIMINAL RECORD/ORDINANCE VIOLATION/INCIDENTS
SYNOPSIS

DATE: 10/05/2009

LICENSE TYPE: BARTR

NEW:

RENEWAL: X

No. 61024

Application Date: 10/04/2009

Expiration Date:

License Location:

Aldermanic District:

Business Name:

Licensee/Applicant: Wishman, Timmy T

(Last Name, First Name, MI)

Date of Birth: 06/09/1973

Home Address: 3130 S 20th St #116

City: Milwaukee

State: WI

Zip Code: 53215

Home Phone: (414) 643 - 0387

This report is written by Police Officer Tracy TABIADON, assigned to the License Investigation Unit, Days.

The Milwaukee Police Department's investigation regarding this application revealed the following:

1. On 12/19/2007, the applicant was charged by Milwaukee County for:

Charge1: Possess w/Intent-Cocaine (>5-15g)

Charge2&3: Possession of Cocaine/Coca

Finding1: Guilty of amended charged Possession of Cocaine/Coca – Milwaukee County Circuit Court

Finding2&3: Guilty – Milwaukee County Circuit Court

Sentence (all): DOT License Suspended 6 Months Concurrent / House Of Correction – Imposed And Stayed 6 Months Consecutive to counts 2 & 3 / Probation, Sent Imposed 24 Months

Date (all): 02/22/2008

Case#: 2007CF006196

Y The applicant is on Probation/Parole - Supervision for Possession of Cocaine/Coca until 02/22/2010.

Y Probation/Parole e-mail sent to Probation/Parole—Supervisor and City of Milwaukee License Division on 10/05/2009.



**CITY OF MILWAUKEE
OFFICE OF THE CITY CLERK**

Wednesday, December 23, 2009

COMMITTEE MEETING NOTICE

AD 02

Robert L. Rich, Agt.
AG&R, Inc
1623 W Capitol Dr
Milwaukee, WI 53206

You are requested to attend a hearing which is to be held in Room 301-B, Third Floor, City Hall on:

Tuesday, January 05, 2010 at 2:30 PM

Regarding: Your Class 'B' Tavern and Tavern Dance applications with age distinction of 30+ as agent for "AG&R, Inc" for "MVP Sports Lounge" at 5700 W Fond du Lac Av.

There is a possibility that your application may be denied for the following reasons:

See attached police report. Neighborhood Objections to loitering, littering, loud music and noise, parking and traffic problems, drug and criminal activity, prostitution, trespassing, public urination, fights, shootings, vandalism, thefts and conduct which is detrimental to the health, safety, and welfare of the neighborhood.

Notice for applicants with warrants or unpaid fines: Proof of warrant satisfaction or payment of fines must be submitted at the hearing on the above date and time. Failure to comply with this requirement may result in a delay of the granting/denial of your application.

Failure to appear at this meeting may result in the denial of your application. You will be given an opportunity to speak on behalf of the application and to respond and challenge any charges or reasons given for the denial. No petitions can be accepted by the committee, unless the people who signed the petition are present at the committee hearing and willing to testify. You may present witnesses under oath and you may also confront and cross-examine opposing witnesses under oath. If you wish to do so and at your own expense, you may be accompanied by an attorney of your choosing to represent you at this hearing. If you have difficulty with the English language, you should bring an interpreter with you, at your own expense, so that you can answer questions and participate in your hearing.

You may examine the application file at this office during regular business hours prior to the hearing date. Inquiries regarding this matter may be directed to the person whose signature appears below.

Limited parking for persons attending meetings in City Hall is available at reduced rates (5 hour limit) at the Milwaukee Center on the southwest corner of East Kilbourn and North Water Street. Parking tickets must be validated in Room 205, (City Clerk's Office) or the first floor Information Booth in City Hall.

PLEASE NOTE: Upon reasonable notice, efforts will be made to accommodate the needs of disabled individuals through sign language interpreters or other auxiliary aids. For additional information or to request this service, contact the Council Services Division ADA Coordinator at (414) 286-2998, Fax - (414) 286-3456, TDD - (414) 286-2025.

RONALD D. LEONHARDT, CITY CLERK

By Rebecca N. Grill
Rebecca N. Grill
License Division Manager

If you have questions regarding this notice please contact the
License Division at (414) 286-2238.

MILWAUKEE POLICE DEPARTMENT LICENSE REPORT

DATE OF FILING 06/25/2009

LICENSE TYPE 'BTAVN' LICENSE NUMBER 16013 NEW X RENEWAL OTHER WARD 02

ADD'L INFO:

TAGA TAGA AMUSE DANCE

APPLICANT RICH, ROBERT L

PARTNER:

ADDRESS: 1623 W CAPITOL

DR

ADDRESS:

CITY: MILWAUKEE

CITY:

STATE: WI

ZIP: 53206

STATE:

ZIP:

PHONE: (414)264-5551

DOB: 08/09/1947

PHONE:

DOB:

MAIDEN/OTHER:

BUSINESS: MVP SPORTS LOUNGE

PARTNER2

ADDRESS: 5700 W FOND DU LAC

AV

ADDRESS:

CITY: MILWAUKEE

CITY:

STATE: WI

ZIP: 53216

STATE:

ZIP:

PHONE:

PHONE:

DOB:

SPOUSE:

DOB:

BUILDING OWNER:

DOES APPLICANT HAVE INTEREST IN ANY OTHER CLASS 'A'/'B'/'C' PREMISES? N Y (Explain)LENGTH OF RESIDENCE AT ABOVE: 4YRS IN STATE: 45YRS PREVIOUS ADDRESS:

CORPORATION NAME: AG&R, INC

STATE OF INCORPORATION:

DATE OF INCORPORATION:

CORPORATE OFFICERS:

NAME: GUTTER, JR, ROBERT T

NAME:

ADDRESS: 2659 N HUBBARD

ST

ADDRESS:

CITY: MILWAUKEE

CITY:

STATE: WI

ZIP: 53206

STATE:

ZIP:

PHONE: (414)264-5850

DOB: 10/06/1954

PHONE:

DOB:

OFFICE: PRES SH50

OFFICE:

NAME:

NAME:

ADDRESS:

ADDRESS:

CITY:

CITY:

STATE:

ZIP:

STATE:

ZIP:

PHONE:

DOB:

PHONE:

DOB:

OFFICE:

OFFICE:

***** POLICE USE ONLY *****

HAS APPLICANT BEEN DENIED A LICENSE IN THE PAST YEAR: N Y PREVIOUS PREMISES RECORD: N Y
EXPLAIN:

PROOF OF LEASE/OWNERSHIP/OFFER TO BUY: N Y N/A

DOES APPLICANT HOLD ANY OTHER CITY LICENSES: N Y TYPE AND NUMBER:A-NUMBER: A-99553 CHECKED WITH ID DIVISION: N Y 7-2-09 KR

ADDITIONAL INFORMATION:

Gutter, Robert A-113420

INVESTIGATING OFFICER: KHREVIEWED BY: mw

DATE:

DATE:

JUL 12 2009

JUL 08 2009

JUL 13 2009

Rich, James

MILWAUKEE POLICE DEPARTMENT

LICENSE INVESTIGATION UNIT

CRIMINAL RECORD/ORDINANCE VIOLATION/INCIDENTS SYNOPSIS

DATE: 07/02/09

LICENSE TYPE: BTAVN

NEW: X

RENEWAL:

No. 16013

Application Date: 06/25/09

Expiration Date:

License Location: 5700 W Fond Du Lac Avenue

Aldermanic District: 02

Business Name: MVP Sports Lounge

Licensee/Applicant: Rich, Robert L

(Last Name, First Name, MI)

Date of Birth: 08/09/47

Male:

Female:

Home Address: 1623 W Capitol Drive

City: Milwaukee

State: WI

Zip Code: 53206

Home Phone: (414) 264-5551

This report is written by Police Officer Kristyn Kukowski, assigned to the License Investigation Unit, Days.

The Milwaukee Police Department's investigation regarding this application revealed the following:

The following applies to corporate officer Robert Gutter Jr:

- On 03/06/06, Gutter was convicted of OWI in Dodge County. His license was revoked for 6 months.



Tuesday, December 22, 2009



Notice of Public Hearing

Robert L. Rich, Agt.
MVP Sports Lounge at 5700 W Fond du Lac Av
Class 'B' Tavern and Tavern Dance applications

Tuesday, January 05, 2010 at 2:30 PM

To Whom it may concern:

Class 'B' Tavern and Tavern Dance applications for MVP Sports Lounge at 5700 W Fond du Lac Av has been made by the above named applicant. This requires approval from the Licenses Committee and the Common Council of the City of Milwaukee. The hearing before the Licenses Committee will take place on 1/5/2010 at 2:30 PM, in Room 301-B, Third Floor, City Hall, 200 East Wells Street. If you wish, you may provide testimony at the hearing regarding the request; see below for further information. You are not required to attend the hearing. Once the Licenses Committee makes its recommendation, this recommendation is forwarded to the full Common Council for approval at its next regularly scheduled hearing. Please review the information below and if you have further questions regarding this process, please contact the License Division at (414) 286-2238.

Important details for those wishing to provide information for the Licenses Committee to consider when making its recommendation:

1. The license application is scheduled to be heard at the above time. Due to other hearings running longer than scheduled, you may have to wait some time to provide your testimony.
2. You must appear in person and testify as to matters that you have personally experienced or seen. (You cannot provide testimony for your neighbor, parent or anyone else; this is considered hearsay and cannot be considered by the committee.)
3. No letters or petitions can be accepted by the committee (unless the person who wrote the letter or the persons who signed the petition are present at the committee hearing and willing to testify).
4. Persons opposed to the license application are given the opportunity to testify first; supporters may testify after the opponents have finished.
5. When you are called to testify, you will be sworn in and asked to give your name, and address. (If your first and/or last names are uncommon please spell them.)
6. You may then provide testimony.
 - a. Include only information relating to the above license application.
 - b. Include only information you have personally witnessed or seen.
 - c. Provide concise and relevant information detailing how this business has affected or may affect the peaceful enjoyment of your neighborhood.
 - d. If by the time you have the opportunity to testify, the information you wish to share has already been provided to the committee, you may state that you agree with the previous testimony. Redundant or repetitive testimony will not assist the committee in making its recommendation.
7. After giving your testimony, the members of the Licenses Committee and the licensee may ask questions regarding the testimony you have given or other factors relating to the license application.
8. Business competition is not a valid basis for denial or non-renewal of a license.

Please Note:
Attendance is not required.

RESIDENT	MAIL ADDRESS	CITY AND ZIP CODE
CURRENT RESIDENT	4360 N 56TH ST	MILWAUKEE, WI 53216-1204
CURRENT RESIDENT	4368 N 56TH ST	MILWAUKEE, WI 53216-1204
CURRENT RESIDENT	4376 N 56TH ST	MILWAUKEE, WI 53216-1204
CURRENT RESIDENT	4403A N 56TH ST	MILWAUKEE, WI 53218-5607
CURRENT RESIDENT	4403 N 56TH ST	MILWAUKEE, WI 53218-5607
CURRENT RESIDENT	4403 N 57TH ST	MILWAUKEE, WI 53218-5609
CURRENT RESIDENT	4404 N 57TH ST	MILWAUKEE, WI 53218-5608
CURRENT RESIDENT	5601 W CONGRESS ST	MILWAUKEE, WI 53218-5622
CURRENT RESIDENT	5602A W CONGRESS ST	MILWAUKEE, WI 53218-5621
CURRENT RESIDENT	5602 W CONGRESS ST	MILWAUKEE, WI 53218-5621
CURRENT RESIDENT	5609 W CONGRESS ST	MILWAUKEE, WI 53218-5622
CURRENT RESIDENT	5613 W CONGRESS ST	MILWAUKEE, WI 53218-5622
CURRENT RESIDENT	5617 W CONGRESS ST	MILWAUKEE, WI 53218-5622
CURRENT RESIDENT	5619 W CONGRESS ST	MILWAUKEE, WI 53218-5622
CURRENT RESIDENT	5625 W CONGRESS ST	MILWAUKEE, WI 53218-5622
CURRENT RESIDENT	5629A W CONGRESS ST	MILWAUKEE, WI 53218-5622
CURRENT RESIDENT	5629 W CONGRESS ST	MILWAUKEE, WI 53218-5622
CURRENT RESIDENT	5635 W CONGRESS ST	MILWAUKEE, WI 53218-5622
CURRENT RESIDENT	5639 W CONGRESS ST	MILWAUKEE, WI 53218-5622
CURRENT RESIDENT	5638A W FOND DU LAC AVE	MILWAUKEE, WI 53216-1222
CURRENT RESIDENT	5638B W FOND DU LAC AVE	MILWAUKEE, WI 53216-1222
CURRENT RESIDENT	5700 W FOND DU LAC AVE	MILWAUKEE, WI 53216-1224
CURRENT RESIDENT	5532 W LEON TER	MILWAUKEE, WI 53216-1228
CURRENT RESIDENT	5533 W LEON TER	MILWAUKEE, WI 53216-1227
CURRENT RESIDENT	5537 W LEON TER	MILWAUKEE, WI 53216-1227
CURRENT RESIDENT	5541 W LEON TER	MILWAUKEE, WI 53216-1227
CURRENT RESIDENT	5545 W LEON TER	MILWAUKEE, WI 53216-1227
CURRENT RESIDENT	5600 W VANCE PL	MILWAUKEE, WI 53216-1232
CURRENT RESIDENT	5602 W VANCE PL	MILWAUKEE, WI 53216-1232
CURRENT RESIDENT	5621A W VANCE PL	MILWAUKEE, WI 53216-1231
CURRENT RESIDENT	5621 W VANCE PL	MILWAUKEE, WI 53216-1231
Number of addresses: 31		
Radius: 250.0 feet and Center of Circle: 5700 W Fond Du Lac AV		

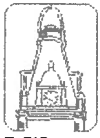

City
of
Milwaukee

Plan of Operation Supplement for Retail Alcohol Beverage License Application

OFFICE OF THE CITY CLERK LICENSE DIVISION
200 E. WELLS ST. ROOM 105, MILWAUKEE, WI 53202
(414) 286-2238 EMAIL: LICENSE@MILWAUKEE.GOV

Your application will be returned for failure to fill out this 4 page form completely and correctly, and submit the required Detailed Floor Plan as outlined on page 3.

Address of Premises: 5700 W Fond du lac Ave., Milwaukee, WI 5321.	Business Telephone Number:
Business Mailing Address - ONLY if different from address of premises (include City, State, Zip Code):	
Business Internet/E-mail Address:	Business Fax Number:
Property Owner's Name: Prospect 1 Associates	Property Owner's Phone Number: 414-224-0600
Property Owner's Address (include City, State, Zip Code): 1509 N. Prospect Ave., Milwaukee, WI 53202	
Are you taking out this application for anyone that may not be eligible for a license? <input type="checkbox"/> Yes <input checked="" type="checkbox"/> No If yes, list name and address:	
Will the agent, a partner or the individual licensee be conducting the day-to-day operations of the business? <input checked="" type="checkbox"/> Yes <input type="checkbox"/> No If no, list name and address of person who will: _____	
<small>Class B Applicants: If the agent, a partner or the individual licensee will not be conducting the day-to-day operations of the business, the person listed above must obtain a Class B Manager's license.</small>	
Does anyone else have money invested or any other interest in this business? <input type="checkbox"/> Yes <input checked="" type="checkbox"/> No If yes, explain:	
Have you made an agreement with anyone to repay any loan or any other payments based upon income from the business? <input type="checkbox"/> Yes <input checked="" type="checkbox"/> No If yes, list name and address:	
What types of business do you or will you conduct at this location? (check all that apply): (Other licenses/permits may be required to operate your business.) <input checked="" type="checkbox"/> Full Service Restaurant <input type="checkbox"/> Cafe/Coffee Shop <input type="checkbox"/> Bed & Breakfast <input type="checkbox"/> Grocery Store <input type="checkbox"/> Convenience Market <input type="checkbox"/> Bowling Center(Bowling Alley license required) <input type="checkbox"/> Billiard Center(Billiard Hall & Pool Table licenses required) <input type="checkbox"/> Comedy Club(Cabaret license required) <input type="checkbox"/> Catering(sales only allowed on the premises issued an alcohol beverage license) <input type="checkbox"/> Hotel <input type="checkbox"/> Indoor Golf Facility <input type="checkbox"/> Video Game Center-6 or more games(Video Game Center license required) <input type="checkbox"/> Night Club(Dance or Cabaret license required) <input type="checkbox"/> Veterans Club <input type="checkbox"/> Brew Pub <input checked="" type="checkbox"/> Tavern <input type="checkbox"/> Fraternal Club <input type="checkbox"/> Volleyball Court(Permanent Extension of Premises required) <input type="checkbox"/> Theater(Cabaret license required) <input type="checkbox"/> Wine Tasting Room <input type="checkbox"/> Private Sports Club <input type="checkbox"/> Liquor Store <input type="checkbox"/> Department Store <input type="checkbox"/> Drug Store <input type="checkbox"/> Gift Shop <input type="checkbox"/> Museum <input type="checkbox"/> Center for the Visual and Performing Arts(CTRPA & Cabaret licenses required)	
What other types of licenses or permits will you or do you hold at this location? (check all that apply): <input checked="" type="checkbox"/> Occupancy Permit(all businesses should apply at the Permit Desk) <input type="checkbox"/> Cigarette(apply at the License Division) <input checked="" type="checkbox"/> Food(apply at the Health Dept) <input type="checkbox"/> Gas Station <input type="checkbox"/> Extended Hours(apply at the License Division) <input type="checkbox"/> Other(s): _____	
If applying for a Class B or C license, what type of food service will you have at this location? (check all that apply) <input type="checkbox"/> None <input type="checkbox"/> Prepackaged Foods <input type="checkbox"/> Snacks <input checked="" type="checkbox"/> Appetizers <input checked="" type="checkbox"/> Catered Events <input checked="" type="checkbox"/> Full Meals - Hours of Food Service - From: 11:00 am To: 11:00 pm (attach additional sheets as necessary)	
If applying for a Class B or C license, are you applying for "Service Bar Only"? <input type="checkbox"/> Yes <input checked="" type="checkbox"/> No <small>"Service Bar Only" means that customers <u>cannot</u> sit at the bar. Alcohol is served only to patrons seated at tables. No stools, chairs or other articles of furniture shall be placed at the service bar for patrons to sit upon.</small>	

What percentage of your total sales will be from the sales of alcohol beverages? 75%

Is there at least 300 feet between the building and any church, school or hospital? ☒ Yes ☐ No

Do you have any future plans for other businesses, licenses or permits at this location? ☐ Yes ☐ No
If yes, explain:

Is this premises under construction? ☐ Yes ☒ No If yes, list estimated completion date:

Is this a franchise? ☐ Yes ☒ No

Is this premises currently licensed? ☐ Yes ☒ No If yes, list type of license:

Is the current licensee operating? ☐ Yes ☒ No If no, list date closed:

HOURS OF OPERATION FOR ALCOHOL BEVERAGE SALES/SERVICE ONLY

Day of the Week	Current Hours of Operation: (Does not apply to New Applicants)		Proposed Hours of Operation: (If same as the current hours, write "same")		Number of Customers expected each day	Class B Taverns: Age Restriction for each day (if over 21) (This is optional) If none, write "none"
	Open	Close	Open	Close		
Sunday			12:00 pm	2:00 am	25-35	30
Monday			4:00 pm	2:00 am	25-35	30
Tuesday			4:00 pm	2:00 am	25-35	30
Wednesday			4:00 pm	2:00 am	30-45	30
Thursday			4:00 pm	2:00 am	30-50	30
Friday			4:00 pm	2:30 am	45-75	30
Saturday			4:00 pm	2:30 am	40-55	30

Prohibited Hours of Operation: Class A: 9:00 PM to 8:00 AM

Class B/C: Monday thru Friday 2:00 AM – 6:00 AM; Class B/C: Saturday thru Sunday 2:30 AM – 6:00 AM

Legal Capacity/Occupancy of Premises: 100
(does not include Class A)
Call (414) 286-8211 if you have questions.

Number of Parking Spaces on the Premises: 36
(do not include street parking)
(if none, write "0")

LITTER/GARBAGE:

What are your plans to keep the grounds clean (check all that apply): ☒ Sweep ☐ Pressure Wash
☒ Pick Up Litter ☐ Hired Maintenance ☐ Building Owner's Responsibility ☒ Garbage Cans Outside
☐ Other: _____

Who is responsible to keep the grounds clean? ☒ Licensee ☐ Building Owner ☐ Employees ☐ Hired Maintenance
☐ Other: _____

How often? ☒ Daily ☐ Weekly ☐ Other: _____

NOISE: How are noise issues addressed (check all that apply): ☒ Security ☒ Manager approaches customer(s)
☐ Call police ☒ Signs posted ☐ Other: _____

Briefly describe the type of business you plan to operate if granted a license (attach additional sheets as needed):

Bar and grill, some parties, special events, and catering for outside events and private parties.

DETAILED FLOOR PLAN

Please read all instructions before preparing the floor plan.

- A detailed floor plan must be submitted with this application.
- Any application submitted without the detailed floor plan (including all required items as listed below) will be returned.
- Even if the premises has been previously licensed and a floor plan submitted, a new floor plan must be submitted with this application.
- The floor plan must be filed on 8 ½ x 11 inch sized paper.
- A separate sheet of paper must be filed for each floor where alcohol will be stored, displayed, sold, given away and/or consumed.
- Even if the basement is being used for alcohol storage only, a floor plan is still required for the basement.
- Handwritten plans are acceptable.
- Plans do not need to be architectural drawings and need not be to scale.

THE FLOOR PLAN MUST INCLUDE ALL OF THE FOLLOWING ITEMS:

1. ☒ Dimensions of the Premises and
2. ☒ Total Square Feet of the Premises (length x width = square feet)
3. ☒ Label all entrances and exits
4. ☒ Label all alcohol storage areas (coolers, etc.) and
5. ☒ Provide dimensions of all alcohol storage areas (length x width)
6. ☒ Label all alcohol display areas (behind the bar, shelves, etc.) and
7. ☒ Provide dimensions of all alcohol display areas (length x width)
8. ☒ Class B & C Applicants Only: Label all seating areas, bars, and food preparation areas (kitchen)
9. ☒ Class B & C Applicants Only: Label all outdoor areas used for the sale or service of alcohol beverages (for example, patios, beer gardens, sidewalk cafes) and
10. ☒ Class B & C Applicants Only: Provide dimensions of all outdoor areas used for the sale or service of alcohol beverages (length x width)
11. ☒ Label all parking areas on the premises (do not include street parking) (This is required even if the parking is shared, for example, a strip mall.) and
12. ☒ Provide dimensions of all parking areas available on the premises (length x width). The parking area(s) should be marked on the floor plan for the first floor showing the relation to the building.
13. ☒ Mark the North point (N ↑) on each page
14. ☒ Write the Date on each page
15. ☒ Write the Legal Entity Name (and Agent's Name if a corporation or LLC) on each page
16. ☒ Write the Trade (Business) Name on each page
17. ☒ Write the Premises address on each page

Change of Agent Applicants Only:Have there been any changes to the floor plan since the last application was submitted? ☐ Yes ☐ No

If no, a new floor plan is not required. If yes, explain the change(s) _____

_____ and submit a new floor plan.

ALL NEW & TRANSFER APPLICANTS:**SUBMIT Proof of Ownership, Lease or Offer to Purchase the Building with this application.**

A Lease or Offer to Purchase must:

- 1) be in the same legal entity name as that applying for the license
- 2) reflect the same address as the premises address on this application
- 3) reflect current dates and
- 4) be signed by the lessor/seller and leasee/buyer

Lease or Offer to Purchase may be contingent upon the license being granted.Do you own or lease the building? Check one: Own ☐ Lease ☒Who owns the fixtures (ie. Coolers, etc.)? Prospect 1 AssociatesIf you are purchasing the stock and/or fixtures, what did you pay for them? \$ To be determinedTotal Amount Paid for the Business: \$ N/AAmount Paid for the Goodwill of the Business: \$ N/A*Goodwill comprises the reputation and customer relationships of an existing business. If the price you pay for the business exceeds the fair market value of all of the rest of the assets of the business, the excess may be considered goodwill.*Have you made arrangements with the seller for payment of the personal property taxes? ☐ Yes ☒ No**IF YOU LEASE THE BUILDING, ANSWER THE FOLLOWING QUESTIONS:**Date lease begins: 06/01/09 Expires: 11/30/11Monthly rental: \$700.00/6 months then \$1500.00/monthDo you have an option to renew the lease? ☐ Yes ☒ NoDoes your lease allow for the assignment to another party without the consent of the owner? ☐ Yes ☒ NoFor what length of time have you been guaranteed occupancy? (number of years) 2.5In addition to paying monthly rental, will you have to pay anything additional to the owner of the building to guarantee performance of the lease? ☒ Yes ☐ No If yes, explain: Property tax and insuranceDoes the present owner or occupant object to the granting of your license? ☐ Yes ☒ No

If yes, explain: _____

Subscribed and sworn to before me

this 25 day of June, 2009

Notary Public, State of Wisconsin

My commission expires: 8/5/11

Notary Seal must be affixed

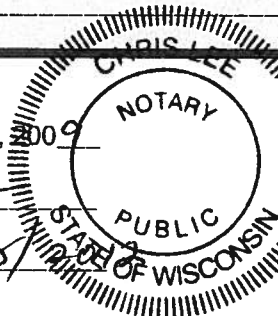

Signature of Individual/Partner/Officer/Member

Signature of Partner/Officer/Member

Warning: Penalty provided for submitting false statements and affidavits with this application.
(Section 90-5(2), Milwaukee Code of Ordinances.)

Your application will be returned for failure to fill out this 4 page form completely and correctly, and submit the required Detailed Floor Plan as outlined on page 3.

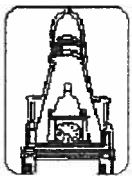

City
of
Milwaukee

cdl-122i (08/26/08)

ALCOHOL BEVERAGE RELATED SUPPLEMENT

TO BE COMPLETED BY AMUSEMENT/CABARET, DANCE,
INSTRUMENTAL MUSIC & RECORD SPIN APPLICANTS ONLY

BUSINESS ADDRESS: 5700 W. Fond du lac Ave., Milwaukee 53216

NAME OF BUILDING OWNER: Prospect 1 Associates

Have you, within 2 years prior to the date of this application, held a public dance hall or Class "B" or "C" premises license in the city of Milwaukee? ☒ Yes ☐ No

If yes, list location(s): Robert L. Rich, 5648-50 W. Fond du lac Ave., Milwaukee WI 53216

Chapter 90-35 of the Milwaukee Code of Ordinances requires that you describe the type and general nature of entertainment that you will have under the following licenses:

CHECK THE LICENSE BEING APPLIED FOR:

☐ **Amusement/Cabaret** – COMPLETE SECTIONS A & B

Allows entertainment or exhibitions consisting of music, dancing, singing, floorshows and cabaret performances. Includes Dance, Instrumental Music & Record Spin.

☒ **Dance License** – COMPLETE SECTION A ONLY

Allows dancing on the premises by patrons only. Dancing by performers is not allowed. This license also allows the playing of pre-recorded music machines (Record Spin) and Instrumental Music by musicians. Singing is permitted if done by the persons actually engaged in the playing of the musical instruments.

☐ **Instrumental Music** – COMPLETE SECTION A ONLY

Permits the playing of instrumental music only, with singing on the part of and only by persons actually engaged in the playing of such musical instruments. No dancing allowed. Does not include Record Spin.

☐ **Record Spin** – COMPLETE SECTION A ONLY

Permits DJs, karaoke and CD players. No dancing allowed.

SECTION A: CHECK THE TYPE(S) OF MUSIC THAT APPLY: ("Variety" is not an acceptable answer.)

☒ Blues

☒ Dance – R&B

☒ Jazz

☐ Reggae

☐ Polka

☒ Classic R&B

☒ Easy Listening

☐ Latin Pop

☐ Techno

☐ Irish

☒ Classic Rock ☐ Folk

☐ Mexican

☐ Top 40

☒ Contemporary R&B ☐ Hard Rock

☐ Modern Rock

☐ Tropical

☒ Country

☐ Heavy Metal

☐ New Age

☐ _____

☐ Dance – Pop

☐ Hip – Hop

☐ Rap

☐ _____

OVER

[illegible]

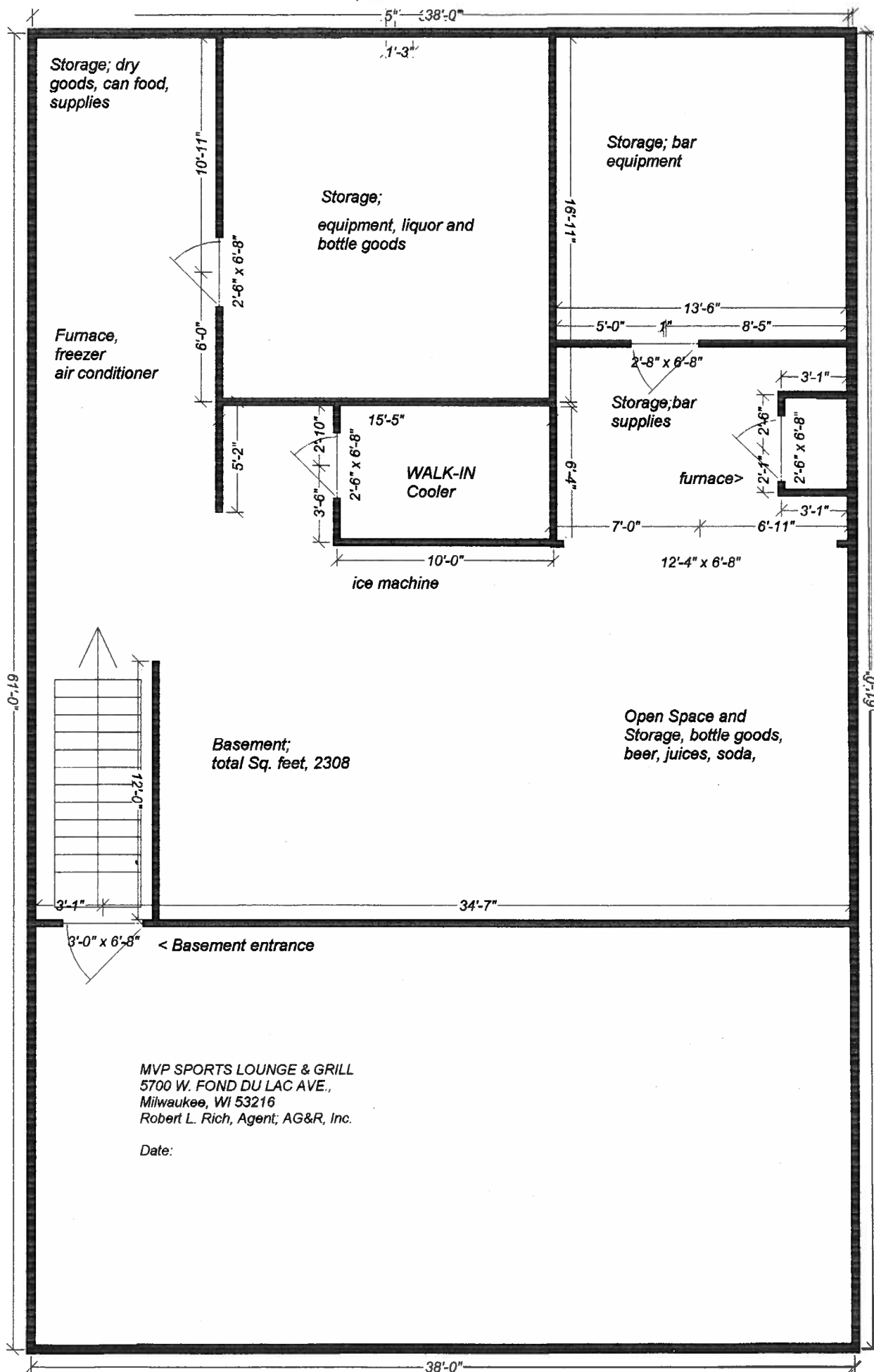



**CITY OF MILWAUKEE
OFFICE OF THE CITY CLERK**

Wednesday, December 23, 2009

COMMITTEE MEETING NOTICE

AD 04

David W. Liska, Agt.
Custom Bridal Jewelry, Inc
1258 Martha Washington Dr
Wauwatosa, WI 53213

You are requested to attend a hearing which is to be held in Room 301-B, Third Floor, City Hall on:

Tuesday, January 05, 2010 at 2:30 PM

Regarding: Your Precious Metal & Gem Dealer application as agent for "Custom Bridal Jewelry, Inc" for "David Liska Custom Jewelry" at 740 N Plankinton Av #308.

There is a possibility that your application may be denied for the following reasons:

Neighborhood Objections to the granting of the license based on the type of business conducted at the premises, thefts, purchase of stolen goods, excessive littering, loud noise, traffic violations and other factors which relate to the health, safety and welfare of the neighborhood and generate undesirable secondary effects.

Notice for applicants with warrants or unpaid fines: Proof of warrant satisfaction or payment of fines must be submitted at the hearing on the above date and time. Failure to comply with this requirement may result in a delay of the granting/denial of your application.

Failure to appear at this meeting may result in the denial of your application. You will be given an opportunity to speak on behalf of the application and to respond and challenge any charges or reasons given for the denial. No petitions can be accepted by the committee, unless the people who signed the petition are present at the committee hearing and willing to testify. You may present witnesses under oath and you may also confront and cross-examine opposing witnesses under oath. If you wish to do so and at your own expense, you may be accompanied by an attorney of your choosing to represent you at this hearing. If you have difficulty with the English language, you should bring an interpreter with you, at your own expense, so that you can answer questions and participate in your hearing.

You may examine the application file at this office during regular business hours prior to the hearing date. Inquiries regarding this matter may be directed to the person whose signature appears below.

Limited parking for persons attending meetings in City Hall is available at reduced rates (5 hour limit) at the Milwaukee Center on the southwest corner of East Kilbourn and North Water Street. Parking tickets must be validated in Room 205, (City Clerk's Office) or the first floor Information Booth in City Hall.

PLEASE NOTE: Upon reasonable notice, efforts will be made to accommodate the needs of disabled individuals through sign language interpreters or other auxiliary aids. For additional information or to request this service, contact the Council Services Division ADA Coordinator at (414) 286-2998, Fax - (414) 286-3456, TDD - (414) 286-2025.

RONALD D. LEONHARDT, CITY CLERK

By Rebecca N. Grill
Rebecca N. Grill
License Division Manager

If you have questions regarding this notice please contact the
License Division at (414) 286-2238.



Tuesday, December 22, 2009



Notice of Public Hearing

David W. Liska, Agt.
Custom Bridal Jewelry at 740 N Plankinton Av #308
Precious Metal & Gem Dealer application

Tuesday, January 05, 2010 at 2:30 PM

To Whom it may concern:

Precious Metal & Gem Dealer application for Custom Bridal Jewelry at 740 N Plankinton Av #308 has been made by the above named applicant. This requires approval from the Licenses Committee and the Common Council of the City of Milwaukee. The hearing before the Licenses Committee will take place on 1/5/2010 at 2:30 PM, in Room 301-B, Third Floor, City Hall, 200 East Wells Street. If you wish, you may provide testimony at the hearing regarding the request; see below for further information. You are not required to attend the hearing. Once the Licenses Committee makes its recommendation, this recommendation is forwarded to the full Common Council for approval at its next regularly scheduled hearing. Please review the information below and if you have further questions regarding this process, please contact the License Division at (414) 286-2238.

Important details for those wishing to provide information for the Licenses Committee to consider when making its recommendation:

1. The license application is scheduled to be heard at the above time. Due to other hearings running longer than scheduled, you may have to wait some time to provide your testimony.
2. You must appear in person and testify as to matters that you have personally experienced or seen. (You cannot provide testimony for your neighbor, parent or anyone else; this is considered hearsay and cannot be considered by the committee.)
3. No letters or petitions can be accepted by the committee (unless the person who wrote the letter or the persons who signed the petition are present at the committee hearing and willing to testify).
4. Persons opposed to the license application are given the opportunity to testify first; supporters may testify after the opponents have finished.
5. When you are called to testify, you will be sworn in and asked to give your name, and address. (If your first and/or last names are uncommon please spell them.)
6. You may then provide testimony.
 - a. Include only information relating to the above license application.
 - b. Include only information you have personally witnessed or seen.
 - c. Provide concise and relevant information detailing how this business has affected or may affect the peaceful enjoyment of your neighborhood.
 - d. If by the time you have the opportunity to testify, the information you wish to share has already been provided to the committee, you may state that you agree with the previous testimony. Redundant or repetitive testimony will not assist the committee in making its recommendation.
7. After giving your testimony, the members of the Licenses Committee and the licensee may ask questions regarding the testimony you have given or other factors relating to the license application.
8. Business competition is not a valid basis for denial or non-renewal of a license.

Please Note:

Attendance is not required.

[illegible]

[illegible]

[illegible]

CURRENT RESIDENT	125 E WELLS ST 212	MILWAUKEE, WI 53202-3596
CURRENT RESIDENT	125 E WELLS ST 301	MILWAUKEE, WI 53202-3596
CURRENT RESIDENT	125 E WELLS ST 302	MILWAUKEE, WI 53202-3596
CURRENT RESIDENT	125 E WELLS ST 303	MILWAUKEE, WI 53202-3596
CURRENT RESIDENT	125 E WELLS ST 304	MILWAUKEE, WI 53202-3596
CURRENT RESIDENT	125 E WELLS ST 305	MILWAUKEE, WI 53202-3596
CURRENT RESIDENT	125 E WELLS ST 306	MILWAUKEE, WI 53202-3596
CURRENT RESIDENT	125 E WELLS ST 307	MILWAUKEE, WI 53202-3596
CURRENT RESIDENT	125 E WELLS ST 308	MILWAUKEE, WI 53202-3596
CURRENT RESIDENT	125 E WELLS ST 309	MILWAUKEE, WI 53202-3596
CURRENT RESIDENT	125 E WELLS ST 310	MILWAUKEE, WI 53202-3596
CURRENT RESIDENT	125 E WELLS ST 401	MILWAUKEE, WI 53202-3596
CURRENT RESIDENT	125 E WELLS ST 402	MILWAUKEE, WI 53202-3578
CURRENT RESIDENT	125 E WELLS ST 403	MILWAUKEE, WI 53202-3578
CURRENT RESIDENT	125 E WELLS ST 404	MILWAUKEE, WI 53202-3578
CURRENT RESIDENT	125 E WELLS ST 405	MILWAUKEE, WI 53202-3578
CURRENT RESIDENT	125 E WELLS ST 406	MILWAUKEE, WI 53202-3578
CURRENT RESIDENT	125 E WELLS ST 407	MILWAUKEE, WI 53202-3578
CURRENT RESIDENT	125 E WELLS ST 408	MILWAUKEE, WI 53202-3578
CURRENT RESIDENT	125 E WELLS ST 501	MILWAUKEE, WI 53202-3578
CURRENT RESIDENT	125 E WELLS ST 502	MILWAUKEE, WI 53202-3578
CURRENT RESIDENT	125 E WELLS ST 503	MILWAUKEE, WI 53202-3578
CURRENT RESIDENT	125 E WELLS ST 504	MILWAUKEE, WI 53202-3578
CURRENT RESIDENT	125 E WELLS ST 505	MILWAUKEE, WI 53202-3578
CURRENT RESIDENT	125 E WELLS ST 506	MILWAUKEE, WI 53202-3578
CURRENT RESIDENT	125 E WELLS ST 507	MILWAUKEE, WI 53202-3578
CURRENT RESIDENT	125 E WELLS ST 508	MILWAUKEE, WI 53202-3578
CURRENT RESIDENT	125 E WELLS ST 601	MILWAUKEE, WI 53202-3578
CURRENT RESIDENT	125 E WELLS ST 602	MILWAUKEE, WI 53202-3578
CURRENT RESIDENT	125 E WELLS ST 603	MILWAUKEE, WI 53202-3578
CURRENT RESIDENT	125 E WELLS ST 604	MILWAUKEE, WI 53202-3578
CURRENT RESIDENT	125 E WELLS ST 605	MILWAUKEE, WI 53202-3578
CURRENT RESIDENT	125 E WELLS ST 606	MILWAUKEE, WI 53202-3578
CURRENT RESIDENT	125 E WELLS ST 607	MILWAUKEE, WI 53202-3578
CURRENT RESIDENT	125 E WELLS ST 608	MILWAUKEE, WI 53202-3578
Number of addresses: 190		

Radius: 250.0 feet and Center of Circle: 740 N Plankinton AV

MILWAUKEE POLICE DEPARTMENT LICENSE REPORT

DATE OF FILING 12/16/2009

LICENSE TYPE PM&G LICENSE NUMBER 351

NEW X RENEWAL OTHER

WARD 04

ADD'L INFO:

APPLICANT LISK, DAVID W

PARTNER:

ADDRESS: 1258 MARTHA WASHINGTON DR

ADDRESS:

CITY: WAUWATOSA

CITY:

STATE: WI

ZIP: 53213

STATE:

ZIP:

PHONE: (414) 861-4653

DOB: 06/22/1960

PHONE:

DOB:

MAIDEN/OTHER:

BUSINESS: DAVID LISK CUSTOM JEWELER

PARTNER2

ADDRESS: 740 N PLANKINTON

AV #308 ADDRESS:

CITY: MILWAUKEE

CITY:

STATE: WI

ZIP: 53202

STATE:

ZIP:

PHONE: (414) 278-6000

PHONE:

DOB:

SPOUSE:

DOB:

BUILDING OWNER:

DOES APPLICANT HAVE INTEREST IN ANY OTHER CLASS 'A'/'B'/'C' PREMISES? N Y (Explain)

LENGTH OF RESIDENCE AT ABOVE:

IN STATE:

PREVIOUS ADDRESS:

CORPORATION NAME: CUSTOM BRIDAL JEWELRY, INC

STATE OF INCORPORATION:

DATE OF INCORPORATION:

CORPORATE OFFICERS:

NAME:

NAME:

ADDRESS:

ADDRESS:

CITY:

CITY:

STATE:

ZIP:

STATE:

ZIP:

PHONE:

DOB:

PHONE:

DOB:

OFFICE:

OFFICE:

NAME:

NAME:

ADDRESS:

ADDRESS:

CITY:

CITY:

STATE:

ZIP:

STATE:

ZIP:

PHONE:

DOB:

PHONE:

DOB:

OFFICE:

OFFICE:

***** POLICE USE ONLY *****

HAS APPLICANT BEEN DENIED A LICENSE IN THE PAST YEAR: N Y PREVIOUS PREMISES RECORD: N Y
EXPLAIN:

PROOF OF LEASE/OWNERSHIP/OFFER TO BUY: N Y N/A

DOES APPLICANT HOLD ANY OTHER CITY LICENSES: N Y

TYPE AND NUMBER:

A-NUMBER:

CHECKED WITH ID DIVISION: N Y

ADDITIONAL INFORMATION:

INVESTIGATING OFFICER: *KH*

DATE:

REVIEWED BY:

DATE:

DEC 17 2009



CITY OF MILWAUKEE

OFFICE OF THE CITY CLERK

Wednesday, December 23, 2009

COMMITTEE MEETING NOTICE

AD 10

Dean W. Pawelski, Agt.
Dino's Sports Bar, LLC
3308 S 114th St
West Allis, WI 53227

You are requested to attend a hearing which is to be held in Room 301-B, Third Floor, City Hall on:

Tuesday, January 05, 2010 at 2:30 PM

Regarding: Your Class 'B' Tavern, Tavern Dance and Video Game Center applications as agent for "Dino's Sports Bar, LLC" for "Dino's Sports Bar & Grill" at 5018 W State St.

There is a possibility that your application may be denied for the following reasons:

Neighborhood Objections to loitering, littering, loud music and noise, parking and traffic problems, and conduct which is detrimental to the health, safety, and welfare of the neighborhood.

Notice for applicants with warrants or unpaid fines: Proof of warrant satisfaction or payment of fines must be submitted at the hearing on the above date and time. Failure to comply with this requirement may result in a delay of the granting/denial of your application.

Failure to appear at this meeting  result in the denial of your application. You will be given an opportunity to speak on behalf of the application and to respond and challenge any charges or reasons given for the denial. No petitions can be accepted by the committee, unless the people who signed the petition are present at the committee hearing and willing to testify. You may present witnesses under oath and you may also confront and cross-examine opposing witnesses under oath. If you wish to do so and at your own expense, you may be accompanied by an attorney of your choosing to represent you at this hearing. If you have difficulty with the English language, you should bring an interpreter with you, at your own expense, so that you can answer questions and participate in your hearing.

You may examine the application file at this office during regular business hours prior to the hearing date. Inquiries regarding this matter may be directed to the person whose signature appears below.

Limited parking for persons attending meetings in City Hall is available at reduced rates (5 hour limit) at the Milwaukee Center on the southwest corner of East Kilbourn and North Water Street. Parking tickets must be validated in Room 205, (City Clerk's Office) or the first floor Information Booth in City Hall.

PLEASE NOTE: Upon reasonable notice, efforts will be made to accommodate the needs of disabled individuals through sign language interpreters or other auxiliary aids. For additional information or to request this service, contact the Council Services Division ADA Coordinator at (414) 286-2998, Fax - (414) 286-3456, TDD - (414) 286-2025.

RONALD D. LEONHARDT, CITY CLERK

By Rebecca N. Grill
Rebecca N. Grill
License Division Manager

If you have questions regarding this notice please contact the
License Division at (414) 286-2238.



Wednesday, December 23, 2009



Notice of Public Hearing

Dean W. Pawelski, Agt.

Dino's Sports Bar & Grill at 5018 W State St

Class 'B' Tavern, Tavern Dance and Video Game Center applications

Tuesday, January 05, 2010 at 2:30 PM

To Whom it may concern:

Class 'B' Tavern, Tavern Dance and Video Game Center applications for Dino's Sports Bar & Grill at 5018 W State St has been made by the above named applicant. This requires approval from the Licenses Committee and the Common Council of the City of Milwaukee. The hearing before the Licenses Committee will take place on 1/5/2010 at 2:30 PM, in Room 301-B, Third Floor, City Hall, 200 East Wells Street. If you wish, you may provide testimony at the hearing regarding the request; see below for further information. You are not required to attend the hearing. Once the Licenses Committee makes its recommendation, this recommendation is forwarded to the full Common Council for approval at its next regularly scheduled hearing. Please review the information below and if you have further questions regarding this process, please contact the License Division at (414) 286-2238.

Important details for those wishing to provide information for the Licenses Committee to consider when making its recommendation:

1. The license application is scheduled to be heard at the above time. Due to other hearings running longer than scheduled, you may have to wait some time to provide your testimony.
2. You must appear in person and testify as to matters that you have personally experienced or seen. (You cannot provide testimony for your neighbor, parent or anyone else; this is considered hearsay and cannot be considered by the committee.)
3. No letters or petitions can be accepted by the committee (unless the person who wrote the letter or the persons who signed the petition are present at the committee hearing and willing to testify).
4. Persons opposed to the license application are given the opportunity to testify first; supporters may testify after the opponents have finished.
5. When you are called to testify, you will be sworn in and asked to give your name, and address. (If your first and/or last names are uncommon please spell them.)
6. You may then provide testimony.
 - a. Include only information relating to the above license application.
 - b. Include only information you have personally witnessed or seen.
 - c. Provide concise and relevant information detailing how this business has affected or may affect the peaceful enjoyment of your neighborhood.
 - d. If by the time you have the opportunity to testify, the information you wish to share has already been provided to the committee, you may state that you agree with the previous testimony. Redundant or repetitive testimony will not assist the committee in making its recommendation.
7. After giving your testimony, the members of the Licenses Committee and the licensee may ask questions regarding the testimony you have given or other factors relating to the license application.
8. Business competition is not a valid basis for denial or non-renewal of a license.

Please Note:

Attendance is not required.

RESIDENT	MAIL ADDRESS	CITY AND ZIP CODE
✓ CURRENT RESIDENT	1102 N 50TH PL 1	MILWAUKEE, WI 53208-2656
CURRENT RESIDENT	1102 N 50TH PL 2	MILWAUKEE, WI 53208-2656
CURRENT RESIDENT	1102 N 50TH PL 3	MILWAUKEE, WI 53208-2656
CURRENT RESIDENT	1106 N 50TH ST	MILWAUKEE, WI 53208-2603
CURRENT RESIDENT	1110 N 50TH ST	MILWAUKEE, WI 53208-2603
CURRENT RESIDENT	1114 N 50TH ST	MILWAUKEE, WI 53208-2603
CURRENT RESIDENT	1115 N 50TH ST	MILWAUKEE, WI 53208-2604
CURRENT RESIDENT	1118 N 50TH PL	MILWAUKEE, WI 53208-2601
CURRENT RESIDENT	1118 N 50TH ST	MILWAUKEE, WI 53208-2603
CURRENT RESIDENT	1119 N 50TH ST	MILWAUKEE, WI 53208-2604
CURRENT RESIDENT	1120A N 50TH PL	MILWAUKEE, WI 53208-2601
CURRENT RESIDENT	1120 N 50TH PL	MILWAUKEE, WI 53208-2601
CURRENT RESIDENT	1122 N 50TH ST	MILWAUKEE, WI 53208-2603
CURRENT RESIDENT	1123 N 50TH ST	MILWAUKEE, WI 53208-2604
CURRENT RESIDENT	1124 N 50TH PL	MILWAUKEE, WI 53208-2601
CURRENT RESIDENT	1125 N 50TH PL	MILWAUKEE, WI 53208-2602
CURRENT RESIDENT	1126 N 50TH ST	MILWAUKEE, WI 53208-2603
CURRENT RESIDENT	1127 N 50TH ST	MILWAUKEE, WI 53208-2604
CURRENT RESIDENT	1128 N 50TH PL	MILWAUKEE, WI 53208-2601
CURRENT RESIDENT	1129 N 50TH PL	MILWAUKEE, WI 53208-2602
CURRENT RESIDENT	1130 N 50TH ST	MILWAUKEE, WI 53208-2603
CURRENT RESIDENT	1132 N 50TH PL	MILWAUKEE, WI 53208-2601
CURRENT RESIDENT	1134 N 50TH ST	MILWAUKEE, WI 53208-2603
CURRENT RESIDENT	1136A N 50TH PL	MILWAUKEE, WI 53208-2601
CURRENT RESIDENT	1136 N 50TH PL	MILWAUKEE, WI 53208-2601
CURRENT RESIDENT	1138 N 50TH ST	MILWAUKEE, WI 53208-2603
CURRENT RESIDENT	1140A N 50TH PL	MILWAUKEE, WI 53208-2601
✓ CURRENT RESIDENT	1140 N 50TH PL	MILWAUKEE, WI 53208-2601
CURRENT RESIDENT	1146 N 50TH PL	MILWAUKEE, WI 53208-2601
CURRENT RESIDENT	5018 W STATE ST	MILWAUKEE, WI 53208-2613
Number of addresses: 30		
Radius: 250.0 feet and Center of Circle: 5018 W State ST		



Plan of Operation Supplement for Retail Alcohol Beverage License Application

OFFICE OF THE CITY CLERK LICENSE DIVISION
200 E. WELLS ST. ROOM 105, MILWAUKEE, WI 53202
(414) 286-2238 EMAIL: LICENSE@MILWAUKEE.GOV

Your application will be returned for failure to fill out this 4 page form completely and correctly, and submit the required Detailed Floor Plan as outlined on page 3.

Address of Premises: <u>5018 W. STATE STREET</u>		Business Telephone Number: <u>414.430.3502</u>
Business Mailing Address - ONLY if different from address of premises (include City, State, Zip Code): <u>3308 S. 114TH ST., WEST ALLIS, WI 53227</u>		
Business Internet/E-mail Address: <u>theedge@design@wi.rr.com</u>		Business Fax Number:
Property Owner's Name: <u>GREGE PAWELSKI (CREATIVE DEVELOPMENT, LLC)</u>		Property Owner's Phone Number: <u>414.430.3502</u>
Property Owner's Address (include City, State, Zip Code): <u>3308 S. 114TH ST., WEST ALLIS, WI 53227</u>		
Are you taking out this application for anyone that may not be eligible for a license? <input type="checkbox"/> Yes <input checked="" type="checkbox"/> No		
If yes, list name and address:		
Will the agent, a partner or the individual licensee be conducting the day-to-day operations of the business? <input type="checkbox"/> Yes <input checked="" type="checkbox"/> No		
If no, list name and address of person who will: <u>DEAN PAWELSKI 5018 W. STATE STREET</u>		
<small>Class B Applicants: If the agent, a partner or the individual licensee will not be conducting the day-to-day operations of the business, the person listed above must obtain a Class B Manager's license.</small>		
Does anyone else have money invested or any other interest in this business? <input type="checkbox"/> Yes <input checked="" type="checkbox"/> No		
If yes, explain:		
Have you made an agreement with anyone to repay any loan or any other payments based upon income from the business? <input type="checkbox"/> Yes <input checked="" type="checkbox"/> No If yes, list name and address:		
What types of business do you or will you conduct at this location? (check all that apply): (Other licenses/permits may be required to operate your business.)		
<input checked="" type="checkbox"/> Full Service Restaurant <input type="checkbox"/> Cafe/Coffee Shop <input type="checkbox"/> Bed & Breakfast <input type="checkbox"/> Grocery Store <input type="checkbox"/> Convenience Market <input type="checkbox"/> Bowling Center(Bowling Alley license required) <input checked="" type="checkbox"/> Billiard Center(Billiard Hall & Pool Table licenses required) <input type="checkbox"/> Comedy Club(Cabaret license required) <input type="checkbox"/> Catering(sales only allowed on the premises issued an alcohol beverage license) <input type="checkbox"/> Hotel <input type="checkbox"/> Indoor Golf Facility <input checked="" type="checkbox"/> Video Game Center-6 or more games(Video Game Center license required) <input type="checkbox"/> Night Club(Dance or Cabaret license required) <input type="checkbox"/> Veterans Club <input type="checkbox"/> Brew Pub <input checked="" type="checkbox"/> Tavern <input type="checkbox"/> Fraternal Club <input type="checkbox"/> Volleyball Court(Permanent Extension of Premises required) <input type="checkbox"/> Theater(Cabaret license required) <input type="checkbox"/> Wine Tasting Room <input type="checkbox"/> Private Sports Club <input type="checkbox"/> Liquor Store <input type="checkbox"/> Department Store <input type="checkbox"/> Drug Store <input type="checkbox"/> Gift Shop <input type="checkbox"/> Museum <input type="checkbox"/> Center for the Visual and Performing Arts(CTRPA & Cabaret licenses required)		
What other types of licenses or permits will you or do you hold at this location? (check all that apply):		
<input checked="" type="checkbox"/> Occupancy Permit(all businesses should apply at the Permit Desk) <input type="checkbox"/> Cigarette(apply at the License Division) <input checked="" type="checkbox"/> Food(apply at the Health Dept) <input type="checkbox"/> Gas Station <input type="checkbox"/> Extended Hours(apply at the License Division) <input type="checkbox"/> Other(s):		
If applying for a Class B or C license, what type of food service will you have at this location? (check all that apply)		
<input type="checkbox"/> None <input type="checkbox"/> Prepackaged Foods <input type="checkbox"/> Snacks <input checked="" type="checkbox"/> Appetizers <input type="checkbox"/> Catered Events <input checked="" type="checkbox"/> Full Meals - Hours of Food Service - From: <u>11:30 AM</u> To: <u>10 PM</u> (attach additional sheets as necessary)		
If applying for a Class B or C license, are you applying for "Service Bar Only"? <input type="checkbox"/> Yes <input checked="" type="checkbox"/> No		
<small>"Service Bar Only" means that customers cannot sit at the bar. Alcohol is served only to patrons seated at tables. No stools, chairs or other articles of furniture shall be placed at the service bar for patrons to sit upon.</small>		

What percentage of your total sales will be from the sales of alcohol beverages? 50 %

Is there at least 300 feet between the building and any church, school or hospital? ☒ Yes ☐ No

Do you have any future plans for other businesses, licenses or permits at this location? ☐ Yes ☒ No
If yes, explain:

Is this premises under construction? ☐ Yes ☒ No If yes, list estimated completion date:

Is this a franchise? ☐ Yes ☒ No

Is this premises currently licensed? ☒ Yes ☐ No If yes, list type of license: CLASS B TAVERN - STATE STREET

Is the current licensee operating? ☐ Yes ☒ No If no, list date closed: JULY 2009

REPRADAT

HOURS OF OPERATION FOR ALCOHOL BEVERAGE SALES/SERVICE ONLY

Day of the Week	Current Hours of Operation: (Does not apply to New Applicants)		Proposed Hours of Operation: (If same as the current hours, write "same")		Number of Customers expected each day	Class B Taverns: Age Restriction for each day (If over 21) (This is optional) If none, write "none"
	Open	Close	Open	Close		
Sunday	11:30 AM	2:00 AM	11:30 AM	2:00 AM	20-30	OVER 21
Monday	" "		11:30 AM	2:00 AM	20-30	OVER 21
Tuesday	" "		" "	" "	30-40	OVER 21
Wednesday	" "		" "	" "	30-40	OVER 21
Thursday	" "		" "	" "	40-50	OVER 21
Friday	" "		11:30 AM	2:00 AM	50-60	OVER 21
Saturday	" "		11:30 AM	2:30 AM	60-80	OVER 21

Prohibited Hours of Operation: Class A: 9:00 PM to 8:00 AM

Class B/C: Monday thru Friday 2:00 AM - 6:00 AM; Class B/C: Saturday thru Sunday 2:30 AM - 6:00 AM

Legal Capacity/Occupancy of Premises: 99
(does not include Class A)
Call (414) 286-8211 if you have questions.

Number of Parking Spaces on the Premises: 14
(do not include street parking)
(if none, write "0")

LITTER/GARBAGE:

What are your plans to keep the grounds clean (check all that apply): ☒ Sweep ☒ Pressure Wash

☐ Pick Up Litter ☐ Hired Maintenance ☐ Building Owner's Responsibility ☒ Garbage Cans Outside

☐ Other: _____

Who is responsible to keep the grounds clean? ☒ Licensee ☒ Building Owner ☒ Employees ☐ Hired Maintenance

☐ Other: _____

How often? ☒ Daily ☐ Weekly ☐ Other: _____

NOISE: How are noise issues addressed (check all that apply): ☐ Security ☒ Manager approaches customer(s)

☐ Call police ☐ Signs posted ☐ Other: _____

Briefly describe the type of business you plan to operate if granted a license (attach additional sheets as needed):

A SPORTS THEMED BAR WITH A FULL MENU. SHUTTLE BUS TO AND FROM SPORTING EVENTS. ENTERTAINMENT, DART/POOL LEAGUE SPONSORSHIP, SPORT TEAM SPONSORSHIP, FRIDAY FISH FRY.

DETAILED FLOOR PLAN

Please read all instructions before preparing the floor plan.

- A detailed floor plan must be submitted with this application.
- Any application submitted without the detailed floor plan (including all required items as listed below) will be returned.
- Even if the premises has been previously licensed and a floor plan submitted, a new floor plan must be submitted with this application.
- The floor plan must be filed on 8 ½ x 11 inch sized paper.
- A separate sheet of paper must be filed for each floor where alcohol will be stored, displayed, sold, given away and/or consumed.
- Even if the basement is being used for alcohol storage only, a floor plan is still required for the basement.
- Handwritten plans are acceptable.
- Plans do not need to be architectural drawings and need not be to scale.

THE FLOOR PLAN MUST INCLUDE ALL OF THE FOLLOWING ITEMS:

1. ☒ Dimensions of the Premises and
2. ☒ Total Square Feet of the Premises (length x width = square feet)
3. ☒ Label all entrances and exits
4. ☒ Label all alcohol storage areas (coolers, etc.) and
5. ☒ Provide dimensions of all alcohol storage areas (length x width)
6. ☒ Label all alcohol display areas (behind the bar, shelves, etc.) and
7. ☒ Provide dimensions of all alcohol display areas (length x width)
8. ☒ Class B & C Applicants Only: Label all seating areas, bars, and food preparation areas (kitchen)
9. ☒ Class B & C Applicants Only: Label all outdoor areas used for the sale or service of alcohol beverages (for example, patios, beer gardens, sidewalk cafes) and
10. ☒ Class B & C Applicants Only: Provide dimensions of all outdoor areas used for the sale or service of alcohol beverages (length x width)
11. ☒ Label all parking areas on the premises (do not include street parking) (This is required even if the parking is shared, for example, a strip mall.) and
12. ☒ Provide dimensions of all parking areas available on the premises (length x width). The parking area(s) should be marked on the floor plan for the first floor showing the relation to the building.
13. ☒ Mark the North point (N ↑) on each page
14. ☒ Write the Date on each page
15. ☒ Write the Legal Entity Name (and Agent's Name if a corporation or LLC) on each page
16. ☒ Write the Trade (Business) Name on each page
17. ☒ Write the Premises address on each page

1st Floor

Basement

Change of Agent Applicants Only:

Have there been any changes to the floor plan since the last application was submitted? ☐ Yes ☐ No
 If no, a new floor plan is not required. If yes, explain the change(s) _____
 _____ and submit a new floor plan.

ALL NEW & TRANSFER APPLICANTS:

SUBMIT Proof of Ownership, Lease or Offer to Purchase the Building with this application.

A Lease or Offer to Purchase must:

- 1) be in the same legal entity name as that applying for the license
- 2) reflect the same address as the premises address on this application
- 3) reflect current dates and
- 4) be signed by the lessor/seller and leasee/buyer

Lease or Offer to Purchase may be contingent upon the license being granted.

Do you own or lease the building? Check one: Own ☐ Lease ☒

Who owns the fixtures (ie. Coolers, etc.)? CREATIVE DEVELOPMENT, LLC

If you are purchasing the stock and/or fixtures, what did you pay for them? \$ 90,000

Total Amount Paid for the Business: \$ 90,000

Amount Paid for the Goodwill of the Business: \$ 0

Goodwill comprises the reputation and customer relationships of an existing business. If the price you pay for the business exceeds the fair market value of all of the rest of the assets of the business, the excess may be considered goodwill.

Have you made arrangements with the seller for payment of the personal property taxes? ☐ Yes ☒ No

IF YOU LEASE THE BUILDING, ANSWER THE FOLLOWING QUESTIONS:

Date lease begins: JAN. 15, 2010 Expires: JAN. 31, 2011

Monthly rental: \$ 2,200

Do you have an option to renew the lease? ☒ Yes ☐ No

Does your lease allow for the assignment to another party without the consent of the owner? ☐ Yes ☒ No

For what length of time have you been guaranteed occupancy? (number of years) 30

In addition to paying monthly rental, will you have to pay anything additional to the owner of the building to guarantee performance of the lease? ☐ Yes ☒ No If yes, explain: _____

Does the present owner or occupant object to the granting of your license? ☐ Yes ☒ No

If yes, explain: _____

Subscribed and sworn to before me

this 14 day of December

Notary Public, State of Wisconsin

My commission expires: 8/15/2012

Notary Seal must be affixed

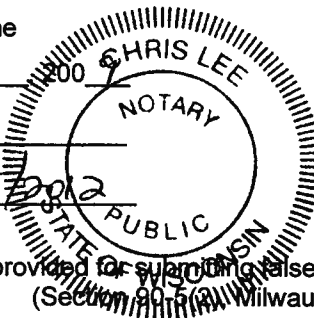

[Signature]

Signature of Individual/Partner/Officer/Member

Signature of Partner/Officer/Member

Warning: Penalty provided for submitting false statements and affidavits with this application.
 (Section 90-5(3) Milwaukee Code of Ordinances.)

Your application will be returned for failure to fill out this 4 page form completely and correctly, and submit the required Detailed Floor Plan as outlined on page 3.

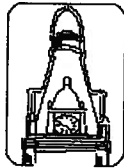

City
of
Milwaukee

cci-122i (08/26/08)

ALCOHOL BEVERAGE RELATED SUPPLEMENT

TO BE COMPLETED BY AMUSEMENT/CABARET, DANCE,
INSTRUMENTAL MUSIC & RECORD SPIN APPLICANTS ONLY

BUSINESS ADDRESS: 5018 W. STATE ST.

X NAME OF BUILDING OWNER: CREATIVE DEVELOPMENT (SHELLY R. HARRIS), LLC

Have you, within 2 years prior to the date of this application, held a public dance hall or Class "B" or "C" premises license in the city of Milwaukee? ☐ Yes ☒ No

If yes, list location(s): _____

Chapter 90-35 of the Milwaukee Code of Ordinances requires that you describe the type and general nature of entertainment that you will have under the following licenses:

CHECK THE LICENSE BEING APPLIED FOR:

☐ **Amusement/Cabaret** – COMPLETE SECTIONS A & B

Allows entertainment or exhibitions consisting of music, dancing, singing, floorshows and cabaret performances. Includes Dance, Instrumental Music & Record Spin.

☒ **Dance License** – COMPLETE SECTION A ONLY

Allows dancing on the premises by patrons only. Dancing by performers is not allowed. This license also allows the playing of pre-recorded music machines (Record Spin) and Instrumental Music by musicians. Singing is permitted if done by the persons actually engaged in the playing of the musical instruments.

☐ **Instrumental Music** – COMPLETE SECTION A ONLY

Permits the playing of instrumental music only, with singing on the part of and only by persons actually engaged in the playing of such musical instruments. No dancing allowed. Does not include Record Spin.

☐ **Record Spin** – COMPLETE SECTION A ONLY

Permits DJs, karaoke and CD players. No dancing allowed.

SECTION A: CHECK THE TYPE(S) OF MUSIC THAT APPLY: ("Variety" is not an acceptable answer.)

- | | | | | |
|--------------------------------------------------|-----------------------------------------|--------------------------------------|-----------------------------------|--------------------------------|
| <input type="checkbox"/> Blues | <input type="checkbox"/> Dance – R&B | <input type="checkbox"/> Jazz | <input type="checkbox"/> Reggae | <input type="checkbox"/> Polka |
| <input checked="" type="checkbox"/> Classic R&B | <input type="checkbox"/> Easy Listening | <input type="checkbox"/> Latin Pop | <input type="checkbox"/> Techno | <input type="checkbox"/> Irish |
| <input checked="" type="checkbox"/> Classic Rock | <input type="checkbox"/> Folk | <input type="checkbox"/> Mexican | <input type="checkbox"/> Top 40 | |
| <input type="checkbox"/> Contemporary R&B | <input type="checkbox"/> Hard Rock | <input type="checkbox"/> Modern Rock | <input type="checkbox"/> Tropical | |
| <input checked="" type="checkbox"/> Country | <input type="checkbox"/> Heavy Metal | <input type="checkbox"/> New Age | <input type="checkbox"/> _____ | |
| <input type="checkbox"/> Dance – Pop | <input type="checkbox"/> Hip – Hop | <input type="checkbox"/> Rap | <input type="checkbox"/> _____ | |

OVER

SECTION B: AMUSEMENT/CABARET LICENSE APPLICANTS ONLY-CHECK ALL THAT APPLY

- | | |
|-----------------------------------------------|-----------------------------------------------------------------------------------------------------|
| <input type="checkbox"/> Battle of the Bands | <input type="checkbox"/> Dancing by performer(s) → Description required _____ |
| <input type="checkbox"/> Comedy Acts | <input type="checkbox"/> Fashion Shows → Description required _____ |
| <input type="checkbox"/> Disc Jockey | <input type="checkbox"/> Exotic Dancers/Strippers/ Adult Entertainment → Description required _____ |
| <input type="checkbox"/> Live Musicians | _____ |
| <input type="checkbox"/> Magic Shows | <input type="checkbox"/> Wrestling → Description required _____ |
| <input type="checkbox"/> Poetry Readings | <input type="checkbox"/> Patron Contests → Description required _____ |
| <input type="checkbox"/> Rapping/Rap Contests | _____ |
| <input type="checkbox"/> Solo Singers/Groups | _____ |
- Attach additional pages if necessary.

If the type of entertainment is not listed above, please describe the type of entertainment you will have:

IF, AFTER THE LICENSE HAS BEEN GRANTED OR ISSUED, YOU WISH TO DEVIATE FROM THE TYPE(S) OF ENTERTAINMENT LISTED ON YOUR CERTIFICATE OF AUTHORIZED ENTERTAINMENT, YOU MUST SUBMIT A "REQUEST TO CHANGE THE PLAN OF OPERATION FOR AN AMUSEMENT LICENSE". NO CHANGES IN ENTERTAINMENT SHALL TAKE PLACE UNTIL THE REQUEST HAS BEEN APPROVED BY THE COMMON COUNCIL AND A NEW CERTIFICATE OF AUTHORIZED ENTERTAINMENT HAS BEEN ISSUED.

I, (we), the undersigned have a knowledge of the City Ordinances currently regulating these licenses and being duly sworn under oath, depose and say that I am (we are) the person (s) and that all statements made in the foregoing application are true and correct.

SUBSCRIBED AND SWORN TO BEFORE ME THIS

14 day of December, 2009



Signature of Individual/Partner/Officer/
Member

Notary Public, State of Wisconsin

My Commission expires 8/5/2012

NOTARY SEAL MUST BE AFFIXED

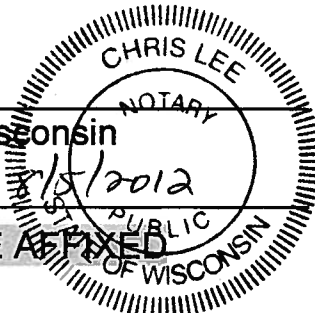

Signature of Partner/Officer/Member

PARKING AREA

Gregg Pawelski, Owner
Dean Pawelski, Agent
Dinoz Sports Bar and Grill
Dinoz Sports Bar and Grill, LLC
5018 W. State Street
December 2, 2009

Square Ft: 2716
Width: 46'-6"
Length: 62'-1"
FIRST FLOOR LAYOUT

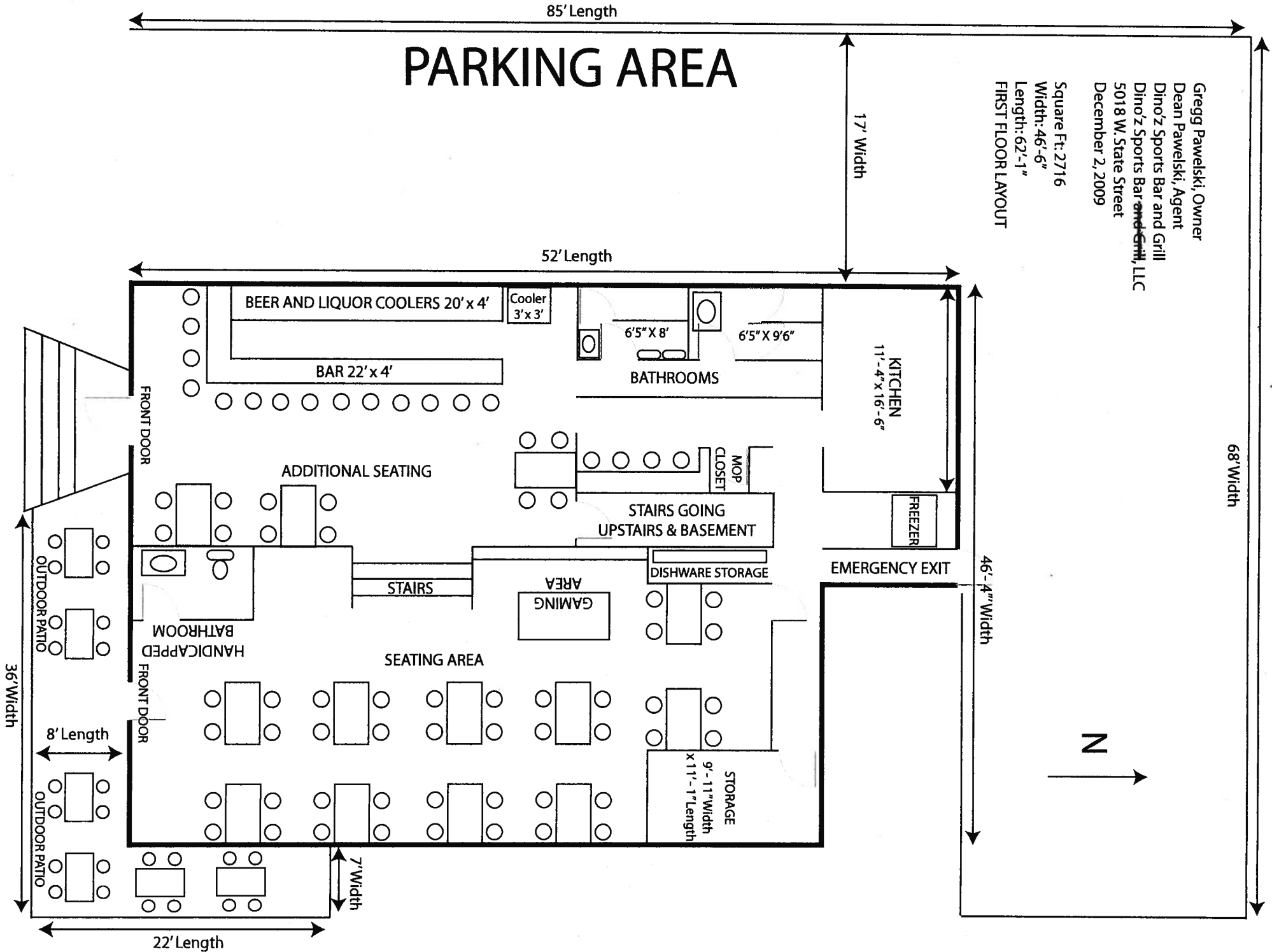

Gregg Pawelski, Owner
Dean Pawelski, Agent
Dino's Sports Bar and Grill
Dino's Sports Bar and Grill, LLC
5018 W. State Street
December 2, 2009

Basement/Storage
Square Ft: 1092
Width: 21'
Length: 52'

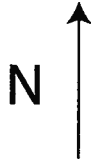
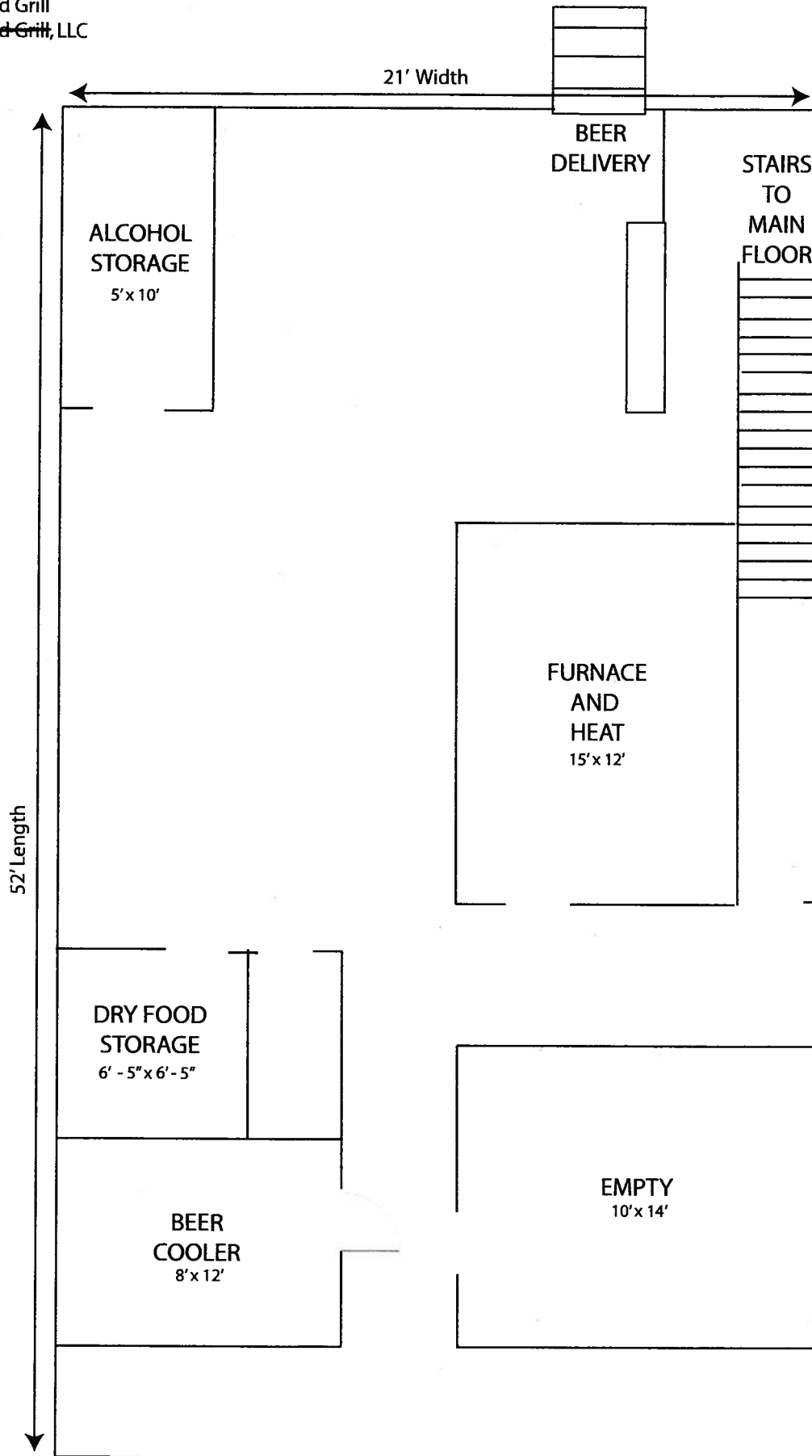

MILWAUKEE POLICE DEPARTMENT LICENSE REPORT

LICENSE TYPE BTAVN LICENSE NUMBER 16347

DATE OF FILING 12/14/2009

NEW X RENEWAL OTHER WARD 10

ADD'L INFO: OUTDR PATIO & BSMT STG IS PERM EXT

DANCE VIDEO POOL PHONO

APPLICANT PAWELSKI, DEAN W

ADDRESS: 4111 S KINGAN

CITY: ST FRANCIS

STATE: WI

ZIP: 53235

PHONE: (414) 587-8603

DOB: 08/24/1966

MAIDEN/OTHER:

BUSINESS: DINO'Z SPORTS BAR AND GRILL

ADDRESS: 5018 W STATE

CITY: MILWAUKEE

STATE: WI

ZIP: 53208

PHONE: (414) 430-3502

SPOUSE:

DOB:

PARTNER:

ADDRESS:

CITY:

STATE:

ZIP:

PHONE:

DOB:

PARTNER2

ADDRESS:

CITY:

STATE:

ZIP:

PHONE:

DOB:

BUILDING OWNER:

DOES APPLICANT HAVE INTEREST IN ANY OTHER CLASS 'A'/'B'/'C' PREMISES? N ☒ (Explain)

LENGTH OF RESIDENCE AT ABOVE: 6 MONTHS IN STATE: LIFELONG PREVIOUS ADDRESS:

CORPORATION NAME: DINO'Z SPORTS BAR, LLC

STATE OF INCORPORATION:

DATE OF INCORPORATION:

CORPORATE OFFICERS:

NAME: PAWELSKI, GREGG A

ADDRESS: 3308 S 114TH

CITY: WEST ALLIS

STATE: WI

ZIP: 53227

PHONE: (414) 897-7787

DOB: 09/27/1969

OFFICE: MEMB SHOO

NAME:

ADDRESS:

CITY:

STATE:

ZIP:

PHONE:

DOB:

OFFICE:

NAME:

ADDRESS:

CITY:

STATE:

ZIP:

PHONE:

DOB:

OFFICE:

NAME:

ADDRESS:

CITY:

STATE:

ZIP:

PHONE:

DOB:

OFFICE:

***** POLICE USE ONLY *****

HAS APPLICANT BEEN DENIED A LICENSE IN THE PAST YEAR: ☒ Y PREVIOUS PREMISES RECORD: N Y

EXPLAIN:

PROOF OF LEASE ☒ OWNERSHIP OFFER TO BUY: N Y N/ADOES APPLICANT HOLD ANY OTHER CITY LICENSES: ☒ Y

TYPE AND NUMBER:

A-NUMBER: A-234787 CHECKED WITH ID DIVISION: ☒ Y

ADDITIONAL INFORMATION:

Pawelski, Gregg A-273412 12-16-09 KR

INVESTIGATING OFFICER: Kly

DATE:

REVIEWED BY:

DATE:

DEC 22 2009

DEC 22 2009



**CITY OF MILWAUKEE
OFFICE OF THE CITY CLERK**

Tuesday, December 22, 2009

COMMITTEE MEETING NOTICE

AD 03

Barry Lewis
3232 N Humboldt Bl
Milwaukee, WI 53212

You are requested to attend a hearing which is to be held in Room 301-B, Third Floor, City Hall on:

Tuesday, January 05, 2010 at 2:45 PM

Regarding: Your Class 'B' Tavern renewal application for "The Gig" at 1132 E. Wright St.

There is a possibility that your application may be denied for the following reasons:

See attached police report. Neighborhood Objections to loitering, littering, loud music and noise, parking and traffic problems, drug and criminal activity, prostitution, trespassing, public urination, fights, shootings, vandalism, thefts, operation of the premises in such a manner that it creates a public nuisance including loud music and noise, parking and traffic problems, music and noise emanating from the outdoor area and open front door and conduct which is detrimental to the health, safety and welfare of the neighborhood.

Notice for applicants with warrants or unpaid fines:	Proof of warrant satisfaction or payment of fines must be submitted at the hearing on the above date and time. Failure to comply with this requirement may result in a delay of the granting/denial of your application.
-------------------------------------------------------------	--------------------------------------------------------------------------------------------------------------------------------------------------------------------------------------------------------------------------

Failure to appear at this meeting may result in the denial of your application. You will be given an opportunity to speak on behalf of the application and to respond and challenge any charges or reasons given for the denial. No petitions can be accepted by the committee, unless the people who signed the petition are present at the committee hearing and willing to testify. You may present witnesses under oath and you may also confront and cross-examine opposing witnesses under oath. If you wish to do so and at your own expense, you may be accompanied by an attorney, your choosing to represent you at this hearing. If you have difficulty with the English language, you should bring an interpreter with you, at your own expense, so that you can answer questions and participate in your hearing.

You may examine the application file at this office during regular business hours prior to the hearing date. Inquiries regarding this matter may be directed to the person whose signature appears below.

Limited parking for persons attending meetings in City Hall is available at reduced rates (5 hour limit) at the Milwaukee Center on the southwest corner of East Kilbourn and North Water Street. Parking tickets must be validated in Room 205, (City Clerk's Office) or the first floor Information Booth in City Hall.

PLEASE NOTE: Upon reasonable notice, efforts will be made to accommodate the needs of disabled individuals through sign language interpreters or other auxiliary aids. For additional information or to request this service, contact the Council Services Division ADA Coordinator at (414) 286-2998, Fax - (414) 286-3456, TDD - (414) 286-2025.

RONALD D. LEONHARDT, CITY CLERK

By Rebecca N. Grill
Rebecca N. Grill
License Division Manager

If you have questions regarding this notice please contact the
License Division at (414) 286-2238.

MILWAUKEE POLICE DEPARTMENT LICENSE REPORT

DATE OF FILING 11/30/2009

LIGENSE TYPE BTAVN LICENSE NUMBER 16325 NEW RENEWAL X OTHER WARD 03

ADD'L INFO:

AMUSE CIG POOL PHONO

APPLICANT LEWIS, BARRY

PARTNER:

ADDRESS: 3232 N HUMBOLDT

BL

ADDRESS:

CITY: MILWAUKEE

CITY:

STATE: WI

ZIP: 53212

STATE:

ZIP:

PHONE: (414) 562-3878

DOB: 11/04/1958

PHONE:

DOB:

MAIDEN/OTHER:

BUSINESS: THE GIG

PARTNER2

ADDRESS: 1132 E WRIGHT

ST

ADDRESS:

CITY: MILWAUKEE

CITY:

STATE: WI

ZIP: 53212

STATE:

ZIP:

PHONE: (414) 562-0219

PHONE:

DOB:

SPOUSE:

DOB:

BUILDING OWNER:

DOES APPLICANT HAVE INTEREST IN ANY OTHER CLASS 'A'/'B'/'C' PREMISES? N Y (Explain)

LENGTH OF RESIDENCE AT ABOVE:

IN STATE:

PREVIOUS ADDRESS:

CORPORATION NAME:

STATE OF INCORPORATION:

DATE OF INCORPORATION:

CORPORATE OFFICERS:

NAME:

NAME:

ADDRESS:

ADDRESS:

CITY:

CITY:

STATE:

ZIP:

STATE:

ZIP:

PHONE:

DOB:

PHONE:

DOB:

OFFICE:

OFFICE:

NAME:

NAME:

ADDRESS:

ADDRESS:

CITY:

CITY:

STATE:

ZIP:

STATE:

ZIP:

PHONE:

DOB:

PHONE:

DOB:

OFFICE:

OFFICE:

* * * * * POLICE USE ONLY * * * * *

HAS APPLICANT BEEN DENIED A LICENSE IN THE PAST YEAR: N Y PREVIOUS PREMISES RECORD: N Y
EXPLAIN:

PROOF OF LEASE/OWNERSHIP/OFFER TO BUY: N Y N/A

DOES APPLICANT HOLD ANY OTHER CITY LICENSES: N Y TYPE AND NUMBER:

A-NUMBER: CHECKED WITH ID DIVISION: N Y

ADDITIONAL INFORMATION:

INVESTIGATING OFFICER: REVIEWED BY: 

DATE:

DATE:

DEC 01 2009

DEC 01 2009

DEC 03 2009

MILWAUKEE POLICE DEPARTMENT
LICENSE INVESTIGATION UNIT

CRIMINAL RECORD/ORDINANCE VIOLATION/INCIDENTS
SYNOPSIS

DATE: 12/01/09

LICENSE TYPE: BTAVN

NEW:

RENEWAL: X

No. 16325

Application Date: 11/30/09

Expiration Date:

License Location: 3232 N Humboldt Blvd

Aldermanic District: 03

Business Name: The Gig

Licensee/Applicant: Lewis, Barry

(Last Name, First Name, MI)

Date of Birth: 11/04/1958

Home Address: 3232 N Humboldt Bl

City: Milwaukee

State: WI

Zip Code: 53212

Home Phone: (414) 562 – 3878

This report is written by Police Officer Kristyn KUKOWSKI, assigned to the License Investigation Unit, Days.

The Milwaukee Police Department's investigation regarding this application revealed the following:

1. On 02/23/01 , applicant received a citation for Excessive Noise Prohibited at 2499 N Bartlett.

Charge: Excessive Noise Prohibited
Finding: Guilty
Sentence: \$100.00
Date: 6-6-2001
Case # 01027579

2. On 10-5-2001 at 1:05am, applicant received a citation for Noise Nuisances at 1132 E Wright Street.

Charge: Noise Nuisances
Finding: Guilty
Sentence: \$224.00
Date: 11-29-2001
Case: 01122292

3. On 03-14-2003 at 10:30pm an underage Milwaukee Police Aide entered the tavern at 1132 E Wright St at the direction of Milwaukee Police Officers. The aide was able to purchase a beer from the bartender, Matthew Taylor.

As to the bartender, Taylor, Matthew:

Charge: Sale of Alcohol To Underage Person
Finding: Guilty
Sentence: \$150.00
Date: 5-8-2003
Case: 03059959

4. On 10-05-05 at 12:00am, applicant received a citation for B & Z Violations at 3230-32 N Humboldt Blv.

Charge: B & Z Violations
Finding: Guilty
Sentence: Fined \$150.00
Date: 06/08/06
Case: 06016106

=====

5. On 07-19-06 at 11:15am, applicant received a citation for Building Maintenance at 3230 N Humboldt Blvd

Charge: Building Maintenance
Finding: Guilty
Sentence: Fined \$398.00
Date: 10/12/06
Case: 06077473

=====

6. On 07/13/09 at 5:45 pm, Milwaukee police conducted a Licensed Premise Check at 1132 E Wright Street and found no violations.



Tuesday, December 22, 2009



Notice of Public Hearing

Barry Lewis
The Gig at 1132 E Wright St
Class 'B' Tavern renewal application

Tuesday, January 05, 2010 at 2:45 PM

To Whom it may concern:

Class 'B' Tavern renewal application for The Gig at 1132 E Wright St has been made by the above named applicant. This requires approval from the Licenses Committee and the Common Council of the City of Milwaukee. The hearing before the Licenses Committee will take place on 1/5/2010 at 2:45 PM, in Room 301-B, Third Floor, City Hall, 200 East Wells Street. If you wish, you may provide testimony at the hearing regarding the request; see below for further information. You are not required to attend the hearing. Once the Licenses Committee makes its recommendation, this recommendation is forwarded to the full Common Council for approval at its next regularly scheduled hearing. Please review the information below and if you have further questions regarding this process, please contact the License Division at (414) 286-2238.

Important details for those wishing to provide information for the Licenses Committee to consider when making its recommendation:

1. The license application is scheduled to be heard at the above time. Due to other hearings running longer than scheduled, you may have to wait some time to provide your testimony.
2. You must appear in person and testify as to matters that you have personally experienced or seen. (You cannot provide testimony for your neighbor, parent or anyone else; this is considered hearsay and cannot be considered by the committee.)
3. No letters or petitions can be accepted by the committee (unless the person who wrote the letter or the persons who signed the petition are present at the committee hearing and willing to testify).
4. Persons opposed to the license application are given the opportunity to testify first; supporters may testify after the opponents have finished.
5. When you are called to testify, you will be sworn in and asked to give your name, and address. (If your first and/or last names are uncommon please spell them.)
6. You may then provide testimony.
 - a. Include only information relating to the above license application.
 - b. Include only information you have personally witnessed or seen.
 - c. Provide concise and relevant information detailing how this business has affected or may affect the peaceful enjoyment of your neighborhood.
 - d. If by the time you have the opportunity to testify, the information you wish to share has already been provided to the committee, you may state that you agree with the previous testimony. Redundant or repetitive testimony will not assist the committee in making its recommendation.
7. After giving your testimony, the members of the Licenses Committee and the licensee may ask questions regarding the testimony you have given or other factors relating to the license application.
8. Business competition is not a valid basis for denial or non-renewal of a license.

Please Note:
Attendance is not required.

Grill, Rebecca

From: Grill, Rebecca
Sent: Tuesday, December 22, 2009 10:13 AM
To: 'eggmilwaukee@yahoo.com'
Subject: Hearing Notice for 1132 E Wright Street Attached
Attachments: 1132 E Wright St.pdf

Rebecca Grill
License Division Manager
200 E. Wells Street, Room 105
Milwaukee, WI 53202
Phone 414-286-2238
Fax 414-286-3057
E-Mail rgrill@milwaukee.gov
License Division Webpage www.milwaukee.gov/license

12/22/2009



OCCUPANT	MAIL ADDRESS	CITY AND ZIP CODE
CURRENT OCCUPANT	2454 N DOUSMAN ST	MILWAUKEE, WI 53212-3040
CURRENT OCCUPANT	2457 N DOUSMAN ST	MILWAUKEE, WI 53212-3039
CURRENT OCCUPANT	2458 N DOUSMAN ST	MILWAUKEE, WI 53212-3040
CURRENT OCCUPANT	2460 N DOUSMAN ST	MILWAUKEE, WI 53212-3040
CURRENT OCCUPANT	2461 N DOUSMAN ST	MILWAUKEE, WI 53212-3039
CURRENT OCCUPANT	2465A N DOUSMAN ST	MILWAUKEE, WI 53212-3039
CURRENT OCCUPANT	2465 N DOUSMAN ST	MILWAUKEE, WI 53212-3039
CURRENT OCCUPANT	2466 N DOUSMAN ST 1	MILWAUKEE, WI 53212-3040
CURRENT OCCUPANT	2466 N DOUSMAN ST 2	MILWAUKEE, WI 53212-3040
CURRENT OCCUPANT	2468 N DOUSMAN ST	MILWAUKEE, WI 53212-3040
CURRENT OCCUPANT	2469A N DOUSMAN ST	MILWAUKEE, WI 53212-3039
CURRENT OCCUPANT	2469 N DOUSMAN ST	MILWAUKEE, WI 53212-3039
CURRENT OCCUPANT	2472 N DOUSMAN ST 1	MILWAUKEE, WI 53212-3080
CURRENT OCCUPANT	2472 N DOUSMAN ST 2	MILWAUKEE, WI 53212-3080
CURRENT OCCUPANT	2472 N DOUSMAN ST 3	MILWAUKEE, WI 53212-3080
CURRENT OCCUPANT	2472 N DOUSMAN ST 4	MILWAUKEE, WI 53212-3080
CURRENT OCCUPANT	2472 N DOUSMAN ST 5	MILWAUKEE, WI 53212-3080
CURRENT OCCUPANT	2472 N DOUSMAN ST 6	MILWAUKEE, WI 53212-3080
CURRENT OCCUPANT	2472 N DOUSMAN ST	MILWAUKEE, WI 53212-3080
CURRENT OCCUPANT	2473 N DOUSMAN ST	MILWAUKEE, WI 53212-3039
CURRENT OCCUPANT	2475 N DOUSMAN ST	MILWAUKEE, WI 53212-3039
CURRENT OCCUPANT	2477 N DOUSMAN ST	MILWAUKEE, WI 53212-3039
CURRENT OCCUPANT	2479 N DOUSMAN ST A	MILWAUKEE, WI 53212-3039
CURRENT OCCUPANT	2479 N DOUSMAN ST	MILWAUKEE, WI 53212-3039
CURRENT OCCUPANT	2500 N DOUSMAN ST	MILWAUKEE, WI 53212-3017
CURRENT OCCUPANT	2508 N DOUSMAN ST	MILWAUKEE, WI 53212-3017
CURRENT OCCUPANT	2510 N DOUSMAN ST	MILWAUKEE, WI 53212-3017
CURRENT OCCUPANT	2516 N DOUSMAN ST	MILWAUKEE, WI 53212-3017
CURRENT OCCUPANT	2517 N DOUSMAN ST	MILWAUKEE, WI 53212-3016
CURRENT OCCUPANT	2518 N DOUSMAN ST	MILWAUKEE, WI 53212-3017
CURRENT OCCUPANT	2520 N DOUSMAN ST	MILWAUKEE, WI 53212-3017
CURRENT OCCUPANT	2522 N DOUSMAN ST	MILWAUKEE, WI 53212-3017
CURRENT OCCUPANT	2523 N DOUSMAN ST	MILWAUKEE, WI 53212-3016
CURRENT OCCUPANT	2526 N DOUSMAN ST	MILWAUKEE, WI 53212-3017
CURRENT OCCUPANT	2528 N DOUSMAN ST	MILWAUKEE, WI 53212-3017
CURRENT OCCUPANT	2531 N DOUSMAN ST	MILWAUKEE, WI 53212-3016
CURRENT OCCUPANT	2532A N DOUSMAN ST	MILWAUKEE, WI 53212-3017
CURRENT OCCUPANT	2532 N DOUSMAN ST	MILWAUKEE, WI 53212-3017
CURRENT OCCUPANT	2538 N DOUSMAN ST	MILWAUKEE, WI 53212-3017
CURRENT OCCUPANT	2539A N DOUSMAN ST	MILWAUKEE, WI 53212-3016
CURRENT OCCUPANT	2539 N DOUSMAN ST	MILWAUKEE, WI 53212-3016
CURRENT OCCUPANT	2542 N DOUSMAN ST	MILWAUKEE, WI 53212-3017
CURRENT OCCUPANT	2543A N DOUSMAN ST	MILWAUKEE, WI 53212-3016
CURRENT OCCUPANT	2543 N DOUSMAN ST	MILWAUKEE, WI 53212-3016
CURRENT OCCUPANT	2546A N DOUSMAN ST	MILWAUKEE, WI 53212-3017
CURRENT OCCUPANT	2546 N DOUSMAN ST	MILWAUKEE, WI 53212-3017
CURRENT OCCUPANT	2547 N DOUSMAN ST	MILWAUKEE, WI 53212-3016
CURRENT OCCUPANT	2549 N DOUSMAN ST	MILWAUKEE, WI 53212-3016
CURRENT OCCUPANT	2467 N GORDON PL	MILWAUKEE, WI 53212-3041
CURRENT OCCUPANT	2469 N GORDON PL	MILWAUKEE, WI 53212-3041
CURRENT OCCUPANT	2471 N GORDON PL	MILWAUKEE, WI 53212-3041

[illegible]

CURRENT OCCUPANT	1021 E WRIGHT ST 4	MILWAUKEE, WI 53212-3029
CURRENT OCCUPANT	1113 E WRIGHT ST	MILWAUKEE, WI 53212-3031
CURRENT OCCUPANT	1115 E WRIGHT ST	MILWAUKEE, WI 53212-3031
CURRENT OCCUPANT	1124 E WRIGHT ST	MILWAUKEE, WI 53212-3032
CURRENT OCCUPANT	1126 E WRIGHT ST	MILWAUKEE, WI 53212-3032
CURRENT OCCUPANT	1128 E WRIGHT ST	MILWAUKEE, WI 53212-3032
CURRENT OCCUPANT	1130 E WRIGHT ST	MILWAUKEE, WI 53212-3032
CURRENT OCCUPANT	1132 E WRIGHT ST	MILWAUKEE, WI 53212-3032
CURRENT OCCUPANT	1204 E WRIGHT ST 1	MILWAUKEE, WI 53212-3034
CURRENT OCCUPANT	1204 E WRIGHT ST 2	MILWAUKEE, WI 53212-3034
CURRENT OCCUPANT	1204 E WRIGHT ST 3	MILWAUKEE, WI 53212-3034
CURRENT OCCUPANT	1225 E WRIGHT ST 1	MILWAUKEE, WI 53212-3033
CURRENT OCCUPANT	1225 E WRIGHT ST 2	MILWAUKEE, WI 53212-3033
CURRENT OCCUPANT	1225 E WRIGHT ST 4	MILWAUKEE, WI 53212-3033
CURRENT OCCUPANT	1229 E WRIGHT ST 3	MILWAUKEE, WI 53212-3033
CURRENT OCCUPANT	1229 E WRIGHT ST 5	MILWAUKEE, WI 53212-3033
CURRENT OCCUPANT	1229 E WRIGHT ST 6	MILWAUKEE, WI 53212-3033
Number of addresses: 120		

Radius: 250.0 feet and Center of Circle: 1132 E Wright ST

16325e

1132 E. Wright St.

Lee, Chris

From: License
Sent: Wednesday, December 02, 2009 3:39 PM
To: Lee, Chris
Subject: FW: Gig Bar/License renewal

From: eric gunderson [mailto:eggmilwaukee@yahoo.com]
Sent: Tuesday, December 01, 2009 9:33 AM
To: License
Subject: Gig Bar/License renewal

To Whom It Concerns,

This Gig Bar is located in the middle of our residential neighborhood. On-going Noise/violence surrounding the business operations of the GIG bar is hurting livability and property values. An outdoor area was opened last summer with no neighbor notification, adding late night noise when residents are trying to get a good nights sleep. The front door is often left open and the music can be heard half-way up the block.
Please do not renew this license.

Eric Gunderson
2511 North Gordon Court
Milwaukee, WI. 53212
(414) 372-8012

12/3/2009



PLAN OF OPERATION RENEWAL CERTIFICATION

OFFICE OF THE CITY CLERK-LICENSE DIVISION
200 E WELLS ST, ROOM 105, MILWAUKEE, WI 53202
(414) 286-2238 E-MAIL ADDRESS: LICENSE@MILWAUKEE.GOV
WWW.MILWAUKEE.GOV/LICENSE

RE: Class B Tavern located at 1132 E WRIGHT ST

► HOW TO CERTIFY PLAN OF OPERATION

Step 1. Review the attached plan of operation.

Attached for your review is a copy of the **Plan of Operation Supplement** (ccl-124d) that was submitted with the original or previous renewal license application.

Step 2. Identify any changes to plan of operation.

Indicate by checking the appropriate box in Question 1 in the column to the right whether there are any changes to the attached Plan of Operation.

If there are changes to the Plan of Operation, then you must also describe in the space provided on the back of this form the changes that will occur.

Step 3. Identify any changes to floor plan.

Indicate by checking the appropriate box in Question 2 whether there are any changes to the floor plan that was filed with the original or previous renewal license application. No copy of the floor plan is attached.

If there are changes to the floor plan, then file a new floor plan. Instructions related to filing floor plans are provided on the attached Plan of Operation.

Step 4. Identify any changes to age restriction.

Indicate by checking the appropriate box in Question 3 whether any age restriction is being established or amended.

If an age restriction is being established, or an existing age restriction is being amended, then describe in the space provided on the back of this form the age restriction or the changes thereto.

Step 5. Provide required notarized signature(s).

See Steps 8 and 9 of the **Alcohol Beverage License Renewal Information** sheet (ccl-119a) for information related to required signatures and notarizations.

Step 6. File certification with application.

Submit as part of the renewal application the Plan of Operation Renewal Certification and the attached copy of the Plan of Operation.

CERTIFICATION OF PLAN OF OPERATION

(1) ► ANY CHANGES TO PLAN OF OPERATION?

Check (√) one: ☒ No ☐ Yes

If Yes, then describe changes in the space provided on the back of this form.

(2) ► ANY CHANGES TO FLOOR PLAN?

Check (√) one: ☒ No ☐ Yes

If Yes, then describe the changes in the space provided on the back of this form, and file with the application a new floor plan highlighting all changes and providing the dimensions of any added spaces.

(3) ► ESTABLISHING OR CHANGING ANY AGE RESTRICTIONS?

Check (√) one: ☒ No ☐ Yes

If Yes, then describe age restriction, or changes thereto, in the space provided on the back of this form.

(4) ► PROVIDE NOTARIZED SIGNATURES

The undersigned, being duly sworn under oath, states that each of the above questions has been truthfully answered to the best of the knowledge of the signers.

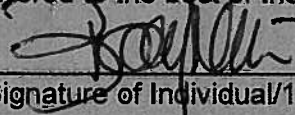
► 

Signature of Individual/1st Partner/Owner/Member

► _____
Signature of 2nd Partner/Officer/Member

Subscribed and sworn before me

this 23rd day of November, 2009

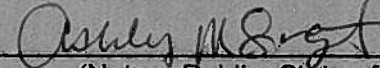
► 

(Notary Public, State of Wisconsin)

My commission expires 10-28-2012

[1] Notary Seal must be affixed.

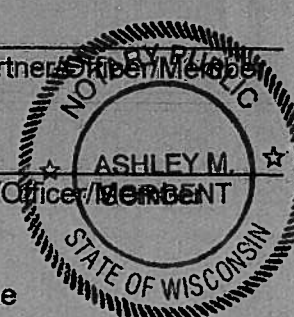

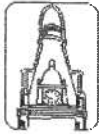

City
of
Milwaukee

Plan of Operation Supplement for Retail Alcohol Beverage License Renewal Application

Office of the City Clerk License Division
200 E. Wells St. Room 105, Milwaukee, WI 53202
(414) 286-2238 EMAIL: LICENSE@MILWAUKEE.GOV

Your application will be returned for failure to fill out this form completely and correctly, and submit the required documents. This may result in a late fee and a lapse in your license.

Address of Premises: 1132 E WRIGHT ST		Business Telephone Number: (414) 562-0219	
Business Mailing Address - ONLY if different from address of premises (include City, State, Zip Code):			
Business Internet/E-mail Address: LOUIEB@EMAIL.COM		Business Fax Number:	
Property Owner's Name: DAVID KAREN		Property Owner's Phone Number: (414) 332-1105	
Property Owner's Address (include City, State, Zip Code): 1130 E. WRIGHT STREET MILWAUKEE, WI. 53212			
Are you taking out this application for anyone that may not be eligible for a license? <input type="checkbox"/> Yes <input checked="" type="checkbox"/> No If yes, list name and address:			
Will the agent, a partner or the individual licensee be conducting the day-to-day operations of the business? <input checked="" type="checkbox"/> Yes <input type="checkbox"/> No If no, list name and address of person who will:			
Class B Applicants: If the agent, a partner or the individual licensee will not be conducting the day-to-day operations of the business, the person listed above must obtain a Class B Manager's license.			
Does anyone else have money invested or any other interest in this business? <input type="checkbox"/> Yes <input checked="" type="checkbox"/> No If yes, explain:			
Have you made an agreement with anyone to repay any loan or any other payments based upon income from the business? <input type="checkbox"/> Yes <input checked="" type="checkbox"/> No If yes, list name and address:			
What types of business do you or will you conduct at this location? (check all that apply): (Other licenses/permits may be required to operate your business.) <input type="checkbox"/> Full Service Restaurant <input type="checkbox"/> Cafe/Coffee Shop <input type="checkbox"/> Bed & Breakfast <input type="checkbox"/> Grocery Store <input type="checkbox"/> Convenience Market <input type="checkbox"/> Bowling Center(Bowling Alley license required) <input type="checkbox"/> Billiard Center(Billiard Hall & Pool Table licenses required) <input type="checkbox"/> Comedy Club(Cabaret license required) <input type="checkbox"/> Catering(sales only allowed on the premises issued an alcohol beverage license) <input type="checkbox"/> Hotel <input type="checkbox"/> Indoor Golf Facility <input type="checkbox"/> Video Game Center-6 or more games(Video Game Center license required) <input type="checkbox"/> Night Club(Dance or Cabaret license required) <input type="checkbox"/> Veterans Club <input type="checkbox"/> Brew Pub <input checked="" type="checkbox"/> Tavern <input type="checkbox"/> Fraternal Club <input type="checkbox"/> Volleyball Court(Permanent Extension of Premises required) <input type="checkbox"/> Theater(Cabaret license required) <input type="checkbox"/> Wine Tasting Room <input type="checkbox"/> Private Sports Club <input type="checkbox"/> Liquor Store <input type="checkbox"/> Department Store <input type="checkbox"/> Drug Store <input type="checkbox"/> Gift Shop <input type="checkbox"/> Museum <input type="checkbox"/> Center for the Visual and Performing Arts(CTRPA & Cabaret licenses required)			
What other types of licenses or permits will you or do you hold at this location? (check all that apply): <input checked="" type="checkbox"/> Cigarette(apply at the License Division) <input type="checkbox"/> Food(apply at the Health Dept) <input type="checkbox"/> Gas Station <input type="checkbox"/> Extended Hours(apply at the License Division) <input checked="" type="checkbox"/> Occupancy Permit(all businesses should apply at the Permit Desk) <input type="checkbox"/> Other(s):			
If applying for a Class B or C license, what type of food service do you have at this location? <input type="checkbox"/> None <input type="checkbox"/> Prepackaged Foods <input type="checkbox"/> Appetizers <input checked="" type="checkbox"/> Snacks <input type="checkbox"/> Catered Events <input type="checkbox"/> Full Meals - Hours of Food Service - From: To: (attach additional sheets as necessary)			
If applying for a Class B or C license, are you applying for "Service Bar Only"? <input type="checkbox"/> Yes <input checked="" type="checkbox"/> No Alcohol is served only to patrons seated at tables. No stools, chairs or other articles of furniture shall be placed at the service bar for patrons to sit upon.			
What percentage of your total sales is from sales of alcohol beverages? 100 %			
Do you have any future plans for other businesses, licenses or permits at this location? <input type="checkbox"/> Yes <input checked="" type="checkbox"/> No If yes, explain:			
LITTER/GARBAGE: What are your plans to keep the grounds clean (check all that apply): <input checked="" type="checkbox"/> Sweep <input type="checkbox"/> Pressure Wash <input checked="" type="checkbox"/> Pick Up Litter <input checked="" type="checkbox"/> Hire Maintenance <input type="checkbox"/> Building Owner's Responsibility <input checked="" type="checkbox"/> Garbage Cans Outside Who is responsible to keep the grounds clean? <input checked="" type="checkbox"/> Licensee <input checked="" type="checkbox"/> Building Owner <input checked="" type="checkbox"/> Employees <input type="checkbox"/> Hire Maintenance <input type="checkbox"/> Other: How often? <input checked="" type="checkbox"/> Daily <input type="checkbox"/> Weekly <input type="checkbox"/> Other: NOISE: How are noise issues addressed (check all that apply): <input type="checkbox"/> Security <input type="checkbox"/> Call police <input checked="" type="checkbox"/> Signs posted <input checked="" type="checkbox"/> Manager approaches customer(s) <input type="checkbox"/> Other:			
Please Note: It is not acceptable to write "same" or "same as last year" or "not a problem" or leave blank.			
Legal Capacity/Occupancy of Premises: 100		Number of Parking Spaces on the Premises: (do not include street parking; if none, write "0") 0	

HOURS OF OPERATION FOR ALCOHOL BEVERAGE SALES/SERVICE ONLY

*** IMPORTANT: If the PROPOSED HOURS OF OPERATION will remain the same as the CURRENT HOURS OF OPERATION, you must write "SAME" in the PROPOSED HOURS OF OPERATION OPEN and CLOSE columns for each DAY OF THE WEEK. All boxes must be filled in. Failure to do so will result in your application being returned to you.

Day of the Week	Current Hours of Operation: ("same" is not acceptable) Include a.m. or p.m.		Proposed Hours of Operation: (If same as current hours, write "same" in each column and row) Include a.m. or p.m.		Number of Customers expected each day	Class B Taverns: Age Distinction for each day (if no age distinction, write "none")
	Open	Close	Open	Close		
Sunday 5-2	5:00 PM	2:00 AM	SAME	SAME	20	NONE
Monday	5:00 PM	2:00 AM	SAME	SAME	25	NONE
Tuesday	5:00 PM	2:00 AM	SAME	SAME	25	NONE
Wednesday	5:00 PM	2:00 AM	SAME	SAME	25	NONE
Thursday	5:00 PM	2:00 AM	SAME	SAME	30	NONE
Friday 5-2:30	5:00 PM	2:30 AM	SAME	SAME	50	NONE
Saturday	5:00 PM	2:30 AM	SAME	SAME	50	NONE
Examples:	10:00 a.m.	1:00 a.m.	Same	2:00 a.m.	100	None
	CLOSED	CLOSED	Same	Same	0	25+

Prohibited Hours of Operation: Class A: 9:00 PM to 8:00 AM

Class B/C: Monday thru Friday 2:00 AM – 6:00 AM; Class B/C: Saturday thru Sunday 2:30 AM – 6:00 AM

DETAILED FLOOR PLAN Is there any change in any information reported in the floor plan submitted with the original or previous renewal application?

☒ No, a new floor plan is not required. ☐ Yes - Describe the change _____ and submit a new floor plan. Instructions regarding the detailed floor plan are located at the bottom of this page.

The undersigned agrees to inform the City Clerk within ten days of any substantial changes in the information supplied in this application. The undersigned shall not willfully refuse to provide the services offered under this license, or add charges or require deposits not required of the general public because of race, color, sex, religion, national origin or ancestry, age, handicap, lawful source of income, marital status, sexual orientation, gender identity or expression, familial status or the fact that a person is now or has been a member of the military service, whether dressed in uniform or not, and not seek such information as a condition of employment, or penalize any employee or discriminate in the selection of personnel for training or promotion on the basis of such information.

Subscribed and sworn to before me

this 20 day of Nov, 2008
Laurie A. Philip
 Notary Public, State of Wisconsin

My commission expires: 7-3-11

Signature of Individual/Partner/Officer/Member

Signature of Partner/Officer/Member

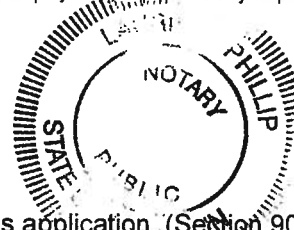

Warning: Penalty provided for submitting false statements and affidavits with this application. (Section 90-5(2),

Please read all instructions before preparing the floor plan.

- The floor plan must be filed on 8 1/2 x 11 inch sized paper.
- A separate sheet of paper must be filed for each floor where alcohol will be stored, displayed, sold, given away and/or consumed.
- Even if the basement is being used for alcohol storage only, a floor plan is still required for the basement.
- Handwritten plans are acceptable.
- Plans do not need to be architectural drawings and need not be to scale.
- A sample floor plan is available online at www.milwaukee.gov/license.

THE FLOOR PLAN MUST INCLUDE ALL OF THE FOLLOWING ITEMS:

- ☐ Dimensions of the Premises and
- ☐ Total Square Feet of the Premises (length x width = square feet)
- ☐ Label all entrances and exits
- ☐ Label all alcohol storage areas (coolers, etc.) and
- ☐ Provide dimensions of all alcohol storage areas (length x width)
- ☐ Label all alcohol display areas (behind the bar, shelves, etc.) and
- ☐ Provide dimensions of all alcohol display areas (length x width)
- ☐ Class B & C Applicants Only: Label all seating areas, bars, and food preparation areas (kitchen)
- ☐ Class B & C Applicants Only: Label all outdoor areas used for the sale or service of alcohol beverages (for example, patios, beer gardens, sidewalk cafes) and
- ☐ Class B & C Applicants Only: Provide dimensions of all outdoor areas used for the sale or service of alcohol beverages (length x width)
- ☐ Label all parking areas on the premises (do not include street parking) (This is required even if the parking is shared, for example, a strip mall.) and
- ☐ Provide dimensions of all parking areas available on the premises (length x width). The parking area(s) should be marked on the floor plan for the first floor showing the relation to the building.
- ☐ Mark the North point (N ↑) on each page
- ☐ Write the Date on each page
- ☐ Write the Legal Entity Name (and Agent's Name if a corporation or LLC) on each page
- ☐ Write the Trade (Business) Name on each page
- ☐ Write the Premises address on each page

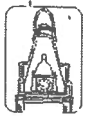

City
of
Milwaukee

RENEWAL TAVERN ENTERTAINMENT LICENSE SUPPLEMENT FOR CABARET/DANCE/INSTRUMENTAL MUSIC/ RECORD SPIN APPLICANTS ONLY

ccl-122e

BUSINESS ADDRESS: 1132 E WRIGHT ST

Chapter 90-35, Milwaukee Code of Ordinances, requires that you describe the type and general nature of entertainment that you will have under the following licenses:

CHECK THE LICENSE BEING APPLIED FOR: (CHECK ONLY ONE)

☐ **Amusement/Cabaret** – COMPLETE SECTIONS A & B

Allows entertainment or exhibitions consisting of music, dancing, singing, floorshows and cabaret performances.

☐ **Dance** – COMPLETE SECTION A ONLY

Allows dancing on the premises by patrons only. Dancing by performers is not allowed. This license also allows the playing of pre-recorded music machines and instrumental music by musicians. Singing is permitted if done by the persons actually engaged in the playing of the musical instruments.

☐ **Instrumental Music** – COMPLETE SECTION A ONLY

Permits the playing of instrumental music only, with singing on the part of and only by persons actually engaged in the playing of such musical instruments. No dancing allowed.

☐ **Record Spin** – COMPLETE SECTION A ONLY

Permits DJ's, karaoke and CD players. No dancing allowed.

SECTION A: CHECK THE TYPE(S) OF MUSIC THAT APPLY: ("Variety" is not an acceptable answer.)

- | | | | | |
|-------------------------------------------|-----------------------------------------|--------------------------------------|-----------------------------------|--------------------------------|
| <input type="checkbox"/> Blues | <input type="checkbox"/> Dance – R&B | <input type="checkbox"/> Jazz | <input type="checkbox"/> Reggae | <input type="checkbox"/> Polka |
| <input type="checkbox"/> Classic R&B | <input type="checkbox"/> Easy Listening | <input type="checkbox"/> Latin Pop | <input type="checkbox"/> Techno | <input type="checkbox"/> Irish |
| <input type="checkbox"/> Classic Rock | <input type="checkbox"/> Folk | <input type="checkbox"/> Mexican | <input type="checkbox"/> Top 40 | |
| <input type="checkbox"/> Contemporary R&B | <input type="checkbox"/> Hard Rock | <input type="checkbox"/> Modern Rock | <input type="checkbox"/> Tropical | |
| <input type="checkbox"/> Country | <input type="checkbox"/> Heavy Metal | <input type="checkbox"/> New Age | <input type="checkbox"/> _____ | |
| <input type="checkbox"/> Dance – Pop | <input type="checkbox"/> Hip – Hop | <input type="checkbox"/> Rap | <input type="checkbox"/> _____ | |

SECTION B: AMUSEMENT/CABARET LICENSE APPLICANTS ONLY - CHECK ALL THAT APPLY:

- | | |
|--------------------------------------------------|--------------------------------------------------------------------------------------------------------|
| <input type="checkbox"/> Battle of the Bands | <input type="checkbox"/> Dancing by performer(s) → Description required _____ |
| <input type="checkbox"/> Comedy Acts | <input type="checkbox"/> Fashion Shows → Description required _____ |
| <input type="checkbox"/> Disc Jockey | <input type="checkbox"/> Exotic Dancers/Strippers/
Adult Entertainment → Description required _____ |
| <input type="checkbox"/> Live Musicians | _____ |
| <input type="checkbox"/> Magic Shows | <input type="checkbox"/> Wrestling → Description required _____ |
| <input type="checkbox"/> Poetry Readings | <input type="checkbox"/> Patron Contests → Description required _____ |
| <input type="checkbox"/> Rapping/Rap
Contests | _____ |
| <input type="checkbox"/> Solo
Singers/Groups | _____ |

Attach additional pages if necessary.

If the type of entertainment is not listed above, please describe the type of entertainment you will have:

IF, AFTER THE LICENSE HAS BEEN GRANTED OR ISSUED, YOU WISH TO DEVIATE FROM THE TYPE(S) OF ENTERTAINMENT LISTED ON YOUR CERTIFICATE OF AUTHORIZED ENTERTAINMENT, YOU MUST SUBMIT A "REQUEST TO CHANGE THE PLAN OF OPERATION FOR AN AMUSEMENT LICENSE". NO CHANGES IN ENTERTAINMENT SHALL TAKE PLACE UNTIL THE REQUEST HAS BEEN APPROVED BY THE COMMON COUNCIL AND A NEW CERTIFICATE OF AUTHORIZED ENTERTAINMENT HAS BEEN ISSUED.

I, the undersigned have knowledge of the City Ordinances currently regulating these licenses and being duly sworn under oath, depose and say that I am the person and that all statements made in the foregoing application are true and correct.

SUBSCRIBED AND SWORN TO BEFORE ME THIS

22nd day of November, 2009

Ashley M. Sorgent
Notary Public, State of Wisconsin

My Commission expires 10-28-2012

Notary Seal must be affixed

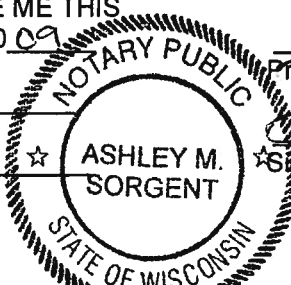

BARRY LEWIS
Print Name of Individual, Partner, or Officer/Member

[Signature]
Signature of Individual, Partner, or Officer/Member



**CITY OF MILWAUKEE
OFFICE OF THE CITY CLERK**

Wednesday, December 23, 2009

COMMITTEE MEETING NOTICE

AD 03

Cary M. Mc Coy, Agt.
Jaycee Investments, LLC
N65 W12851 Crimson Ct
Menomonee Falls, WI 53051

You are requested to attend a hearing which is to be held in Room 301-B, Third Floor, City Hall on:

Tuesday, January 05, 2010 at 2:45 PM

Regarding: Your Class 'B' Tavern and Tavern Dance renewal applications as agent for "Jaycee Investments, LLC" for "Saylece's" at 815 E Locust St.

There is a possibility that your application may be denied for the following reasons:

Neighborhood Objections to loitering, littering, loud music and noise, parking and traffic problems, drug and criminal activity, prostitution, trespassing, public urination, fights, shootings, vandalism, thefts, operation of the premises in such a manner that it creates a public nuisance, disorderly patrons during and after hours, permitting patrons to exit the premises with alcohol beverages, patrons littering with bottles from the establishment, and conduct which is detrimental to the health, safety, and welfare of the neighborhood.

**Notice for applicants
with warrants or
unpaid fines:**

Proof of warrant satisfaction or payment of fines must be submitted at the hearing on the above date and time. Failure to comply with this requirement may result in a delay of the granting/denial of your application.

Failure to appear at this meeting may result in the denial of your application. You will be given an opportunity to speak on behalf of the application and to respond and challenge any charges or reasons given for the denial. No petitions can be accepted by the committee, unless the people who signed the petition are present at the committee hearing and willing to testify. You may present witnesses under oath and you may also confront and cross-examine opposing witnesses under oath. If you wish to do so and at your own expense, you may be accompanied by an attorney of your choosing to represent you at this hearing. If you have difficulty with the English language, you should bring an interpreter with you, at your own expense, so that you can answer questions and participate in your hearing.

You may examine the application file at this office during regular business hours prior to the hearing date. Inquiries regarding this matter may be directed to the person whose signature appears below.

Limited parking for persons attending meetings in City Hall is available at reduced rates (5 hour limit) at the Milwaukee Center on the southwest corner of East Kilbourn and North Water Street. Parking tickets must be validated in Room 205, (City Clerk's Office) or the first floor Information Booth in City Hall.

PLEASE NOTE: Upon reasonable notice, efforts will be made to accommodate the needs of disabled individuals through sign language interpreters or other auxiliary aids. For additional information or to request this service, contact the Council Services Division ADA Coordinator at (414) 286-2998, Fax - (414) 286-3456, TDD - (414) 286-2025.

RONALD D. LEONHARDT, CITY CLERK

By Rebecca N. Grill
Rebecca N. Grill
License Division Manager

If you have questions regarding this notice please contact the
License Division at (414) 286-2238.



Tuesday, December 22, 2009



Notice of Public Hearing

Cary M. Mc Coy, Agt.
Saylece's at 815 E Locust St

Class 'B' Tavern and Tavern Dance renewal applications

Tuesday, January 05, 2010 at 2:45 PM

To Whom it may concern:

Class 'B' Tavern and Tavern Dance renewal applications for Saylece's at 815 E Locust St has been made by the above named applicant. This requires approval from the Licenses Committee and the Common Council of the City of Milwaukee. The hearing before the Licenses Committee will take place on 1/5/2010 at 2:45 PM, in Room 301-B, Third Floor, City Hall, 200 East Wells Street. If you wish, you may provide testimony at the hearing regarding the request; see below for further information. You are not required to attend the hearing. Once the Licenses Committee makes its recommendation, this recommendation is forwarded to the full Common Council for approval at its next regularly scheduled hearing. Please review the information below and if you have further questions regarding this process, please contact the License Division at (414) 286-2238.

Important details for those wishing to provide information for the Licenses Committee to consider when making its recommendation:

1. The license application is scheduled to be heard at the above time. Due to other hearings running longer than scheduled, you may have to wait some time to provide your testimony.
2. You must appear in person and testify as to matters that you have personally experienced or seen. (You cannot provide testimony for your neighbor, parent or anyone else; this is considered hearsay and cannot be considered by the committee.)
3. No letters or petitions can be accepted by the committee (unless the person who wrote the letter or the persons who signed the petition are present at the committee hearing and willing to testify).
4. Persons opposed to the license application are given the opportunity to testify first; supporters may testify after the opponents have finished.
5. When you are called to testify, you will be sworn in and asked to give your name, and address. (If your first and/or last names are uncommon please spell them.)
6. You may then provide testimony.
 - a. Include only information relating to the above license application.
 - b. Include only information you have personally witnessed or seen.
 - c. Provide concise and relevant information detailing how this business has affected or may affect the peaceful enjoyment of your neighborhood.
 - d. If by the time you have the opportunity to testify, the information you wish to share has already been provided to the committee, you may state that you agree with the previous testimony. Redundant or repetitive testimony will not assist the committee in making its recommendation.
7. After giving your testimony, the members of the Licenses Committee and the licensee may ask questions regarding the testimony you have given or other factors relating to the license application.
8. Business competition is not a valid basis for denial or non-renewal of a license.

Please Note:

Attendance is not required.

Grill, Rebecca

From: Mail Delivery Subsystem [mailer-daemon@google.com]
Sent: Tuesday, December 22, 2009 10:23 AM
To: Grill, Rebecca
Subject: Delivery Status Notification (Failure)

Hello rgrill@milwaukee.gov,

We're writing to let you know that the group you tried to contact (riverwest-chatter) may not exist, or you may not have permission to post messages to the group. A few more details on why you weren't able to post:

- * You might have spelled or formatted the group name incorrectly.
- * The owner of the group may have removed this group.
- * You may need to join the group before receiving permission to post.
- * This group may not be open to posting.

If you have questions related to this or any other Google group, visit the Help Center at <http://groups.google.com/support/?hl=en>.

Thanks,

google groups

----- Original message -----

Received: by 10.231.126.17 with SMTP id a17mr756816ibs.4.1261499002022;
Tue, 22 Dec 2009 08:23:22 -0800 (PST)
Received: by 10.231.126.17 with SMTP id a17mr756815ibs.4.1261499001959;
Tue, 22 Dec 2009 08:23:21 -0800 (PST)
Return-Path: <rgrill@milwaukee.gov>
Received: from mail.milwaukee.gov (mail.milwaukee.gov [216.56.88.106])
by gmr-mx.google.com with ESMTP id 18si819087iwn.9.2009.12.22.08.23.21;
Tue, 22 Dec 2009 08:23:21 -0800 (PST)
Received-SPF: pass (google.com: best guess record for domain of rgrill@milwaukee.gov
designates 216.56.88.106 as permitted sender) client-ip=216.56.88.106;
Authentication-Results: gmr-mx.google.com; spf=pass (google.com: best guess record for
domain of rgrill@milwaukee.gov designates 216.56.88.106 as permitted sender)
smtp.mail=rgrill@milwaukee.gov
X-IronPort-AV: E=Sophos;i="4.47,437,1257141600";
d="pdf'?scan'208,217";a="4755786"
X-MimeOLE: Produced By Microsoft Exchange V6.5
Content-class: urn:content-classes:message
MIME-Version: 1.0
Content-Type: multipart/mixed;
boundary="-----_NextPart_001_01CA8323.11162A1E"
Disposition-Notification-To: "Grill, Rebecca" <rgrill@milwaukee.gov>
Subject: Hearing Notice for 815 E Locust Street Attached
Date: Tue, 22 Dec 2009 10:23:16 -0600
Message-ID: <EDE91C9ECFD3A0459EFB15F2AA08CF3201A9EED3@MAIL2.ad.milwaukee.gov>
X-MS-Has-Attach:
X-MS-TNEF-Correlator:
Thread-Topic: Hearing Notice for 815 E Locust Street Attached
Thread-Index: AcqDIxECDhnPadh2T4mgdXzSP5ryAw==
From: "Grill, Rebecca" <rgrill@milwaukee.gov>
To: <peaceiscollectivepower@juno.com>,
<riverwest-chatter@googlegroups.com>,
<Tom.Pappas@Northwoodsoft.Com>
Return-Path: rgrill@milwaukee.gov
X-OriginalArrivalTime: 22 Dec 2009 16:23:17.0022 (UTC) FILETIME=[1143A3E0:01CA8323]

Rebecca Grill
License Division Manager
200 E. Wells Street, Room 105
Milwaukee, WI 53202
Phone 414-286-2238
Fax 414-286-3057
E-Mail rgrill@milwaukee.gov
License Division Webpage www.milwaukee.gov/license

The City of Milwaukee is subject to Wisconsin Statutes related to public records. Unless otherwise exempted from the public records law, senders and receivers of City email should presume that the email are subject to release upon request, and to state records retention requirements. See City of Milwaukee full email disclaimer at www.milwaukee.gov/email_disclaimer.

Grill, Rebecca

From: Grill, Rebecca
Sent: Tuesday, December 22, 2009 10:23 AM
To: 'peaceiscollectivepower@juno.com'; 'riverwest-chatter@googlegroups.com';
'Tom.Pappas@Northwoodsoft.Com'
Subject: Hearing Notice for 815 E Locust Street Attached
Attachments: 815 E Locust St.pdf

Rebecca Grill
License Division Manager
200 E. Wells Street, Room 105
Milwaukee, WI 53202
Phone 414-286-2238
Fax 414-286-3057
E-Mail rgrill@milwaukee.gov
License Division Webpage www.milwaukee.gov/license

12/22/2009

RESIDENT	MAIL ADDRESS	CITY AND ZIP CODE
CURRENT OCCUPANT	2837 N BREMEN ST	MILWAUKEE, WI 53212-2619
CURRENT OCCUPANT	2839 N BREMEN ST	MILWAUKEE, WI 53212-2619
CURRENT OCCUPANT	2843 N BREMEN ST	MILWAUKEE, WI 53212-2619
CURRENT OCCUPANT	2845A N BREMEN ST	MILWAUKEE, WI 53212-2619
CURRENT OCCUPANT	2845 N BREMEN ST	MILWAUKEE, WI 53212-2619
CURRENT OCCUPANT	2847 N BREMEN ST	MILWAUKEE, WI 53212-2619
CURRENT OCCUPANT	2851A N BREMEN ST	MILWAUKEE, WI 53212-2619
CURRENT OCCUPANT	2851 N BREMEN ST	MILWAUKEE, WI 53212-2619
CURRENT OCCUPANT	2854 N BREMEN ST 1	MILWAUKEE, WI 53212-2620
CURRENT OCCUPANT	2854 N BREMEN ST 2	MILWAUKEE, WI 53212-2620
CURRENT OCCUPANT	2854 N BREMEN ST 3	MILWAUKEE, WI 53212-2620
CURRENT OCCUPANT	2854 N BREMEN ST 4	MILWAUKEE, WI 53212-2620
CURRENT OCCUPANT	2855 N BREMEN ST	MILWAUKEE, WI 53212-2619
CURRENT OCCUPANT	2858 N BREMEN ST A	MILWAUKEE, WI 53212-2620
CURRENT OCCUPANT	2858 N BREMEN ST B	MILWAUKEE, WI 53212-2620
CURRENT OCCUPANT	2858 N BREMEN ST	MILWAUKEE, WI 53212-2620
CURRENT OCCUPANT	2859 N BREMEN ST	MILWAUKEE, WI 53212-2619
CURRENT OCCUPANT	2860 N BREMEN ST A	MILWAUKEE, WI 53212-2620
CURRENT OCCUPANT	2860 N BREMEN ST	MILWAUKEE, WI 53212-2620
CURRENT OCCUPANT	2861 N BREMEN ST	MILWAUKEE, WI 53212-2619
CURRENT OCCUPANT	2862 N BREMEN ST A	MILWAUKEE, WI 53212-2620
CURRENT OCCUPANT	2862 N BREMEN ST	MILWAUKEE, WI 53212-2620
CURRENT OCCUPANT	2863 N BREMEN ST A	MILWAUKEE, WI 53212-2619
CURRENT OCCUPANT	2863 N BREMEN ST	MILWAUKEE, WI 53212-2619
CURRENT OCCUPANT	2865 N BREMEN ST	MILWAUKEE, WI 53212-2619
CURRENT OCCUPANT	2866A N BREMEN ST	MILWAUKEE, WI 53212-2620
CURRENT OCCUPANT	2866 N BREMEN ST A	MILWAUKEE, WI 53212-2620
CURRENT OCCUPANT	2866 N BREMEN ST B	MILWAUKEE, WI 53212-2620
CURRENT OCCUPANT	2866 N BREMEN ST LOWR	MILWAUKEE, WI 53212-2620
CURRENT OCCUPANT	2866 N BREMEN ST UPPR	MILWAUKEE, WI 53212-2620
CURRENT OCCUPANT	2867 N BREMEN ST	MILWAUKEE, WI 53212-2619
CURRENT OCCUPANT	2870A N BREMEN ST	MILWAUKEE, WI 53212-2620
CURRENT OCCUPANT	2870 N BREMEN ST	MILWAUKEE, WI 53212-2620
CURRENT OCCUPANT	2874 N BREMEN ST	MILWAUKEE, WI 53212-2620
CURRENT OCCUPANT	2876 N BREMEN ST	MILWAUKEE, WI 53212-2620
CURRENT OCCUPANT	2911 N BREMEN ST	MILWAUKEE, WI 53212-2621
CURRENT OCCUPANT	2915A N BREMEN ST	MILWAUKEE, WI 53212-2621
CURRENT OCCUPANT	2915 N BREMEN ST	MILWAUKEE, WI 53212-2621
CURRENT OCCUPANT	2919A N BREMEN ST	MILWAUKEE, WI 53212-2621
CURRENT OCCUPANT	2919 N BREMEN ST	MILWAUKEE, WI 53212-2621
CURRENT OCCUPANT	2923 N BREMEN ST	MILWAUKEE, WI 53212-2621
CURRENT OCCUPANT	2927 N BREMEN ST	MILWAUKEE, WI 53212-2621
CURRENT OCCUPANT	2838 N FRATNEY ST 1	MILWAUKEE, WI 53212-2652
CURRENT OCCUPANT	2838 N FRATNEY ST 2	MILWAUKEE, WI 53212-2652
CURRENT OCCUPANT	2838 N FRATNEY ST 3	MILWAUKEE, WI 53212-2652
CURRENT OCCUPANT	2838 N FRATNEY ST 4	MILWAUKEE, WI 53212-2652
CURRENT OCCUPANT	2841 N FRATNEY ST	MILWAUKEE, WI 53212-2651
CURRENT OCCUPANT	2842A N FRATNEY ST	MILWAUKEE, WI 53212-2652
CURRENT OCCUPANT	2842 N FRATNEY ST	MILWAUKEE, WI 53212-2652
CURRENT OCCUPANT	2845 N FRATNEY ST 1	MILWAUKEE, WI 53212-2651
CURRENT OCCUPANT	2845 N FRATNEY ST 2	MILWAUKEE, WI 53212-2651

CURRENT OCCUPANT	2845 N FRATNEY ST 3	MILWAUKEE, WI 53212-2667
CURRENT OCCUPANT	2845 N FRATNEY ST 4	MILWAUKEE, WI 53212-2651
CURRENT OCCUPANT	2846A N FRATNEY ST	MILWAUKEE, WI 53212-2652
CURRENT OCCUPANT	2846B N FRATNEY ST	MILWAUKEE, WI 53212-2652
CURRENT OCCUPANT	2846 N FRATNEY ST	MILWAUKEE, WI 53212-2652
CURRENT OCCUPANT	2850 N FRATNEY ST	MILWAUKEE, WI 53212-2652
CURRENT OCCUPANT	2851 N FRATNEY ST 1	MILWAUKEE, WI 53212-2651
CURRENT OCCUPANT	2851 N FRATNEY ST 2	MILWAUKEE, WI 53212-2651
CURRENT OCCUPANT	2851 N FRATNEY ST 3	MILWAUKEE, WI 53212-2651
CURRENT OCCUPANT	2851 N FRATNEY ST 4	MILWAUKEE, WI 53212-2651
CURRENT OCCUPANT	2854A N FRATNEY ST	MILWAUKEE, WI 53212-2652
CURRENT OCCUPANT	2854 N FRATNEY ST	MILWAUKEE, WI 53212-2652
CURRENT OCCUPANT	2855 N FRATNEY ST	MILWAUKEE, WI 53212-2651
CURRENT OCCUPANT	2857 N FRATNEY ST	MILWAUKEE, WI 53212-2651
CURRENT OCCUPANT	2858 N FRATNEY ST	MILWAUKEE, WI 53212-2652
CURRENT OCCUPANT	2859 N FRATNEY ST	MILWAUKEE, WI 53212-2651
CURRENT OCCUPANT	2860 N FRATNEY ST	MILWAUKEE, WI 53212-2652
CURRENT OCCUPANT	2861 N FRATNEY ST	MILWAUKEE, WI 53212-2651
CURRENT OCCUPANT	2863 N FRATNEY ST	MILWAUKEE, WI 53212-2651
CURRENT OCCUPANT	2866A N FRATNEY ST	MILWAUKEE, WI 53212-2652
CURRENT OCCUPANT	2866 N FRATNEY ST	MILWAUKEE, WI 53212-2652
CURRENT OCCUPANT	2867A N FRATNEY ST	MILWAUKEE, WI 53212-2651
CURRENT OCCUPANT	2867 N FRATNEY ST	MILWAUKEE, WI 53212-2651
CURRENT OCCUPANT	2868 N FRATNEY ST	MILWAUKEE, WI 53212-2652
CURRENT OCCUPANT	2870 N FRATNEY ST	MILWAUKEE, WI 53212-2652
CURRENT OCCUPANT	2871A N FRATNEY ST	MILWAUKEE, WI 53212-2651
CURRENT OCCUPANT	2871B N FRATNEY ST	MILWAUKEE, WI 53212-2651
CURRENT OCCUPANT	2871 N FRATNEY ST	MILWAUKEE, WI 53212-2651
CURRENT OCCUPANT	2878 N FRATNEY ST	MILWAUKEE, WI 53212-2652
CURRENT OCCUPANT	2901 N FRATNEY ST	MILWAUKEE, WI 53212-2625
CURRENT OCCUPANT	2907A N FRATNEY ST	MILWAUKEE, WI 53212-2625
CURRENT OCCUPANT	2907 N FRATNEY ST	MILWAUKEE, WI 53212-2625
CURRENT OCCUPANT	2910 N FRATNEY ST	MILWAUKEE, WI 53212-2626
CURRENT OCCUPANT	2911A N FRATNEY ST	MILWAUKEE, WI 53212-2625
CURRENT OCCUPANT	2911 N FRATNEY ST	MILWAUKEE, WI 53212-2625
CURRENT OCCUPANT	2912 N FRATNEY ST	MILWAUKEE, WI 53212-2626
CURRENT OCCUPANT	2915 N FRATNEY ST	MILWAUKEE, WI 53212-2625
CURRENT OCCUPANT	2918A N FRATNEY ST	MILWAUKEE, WI 53212-2626
CURRENT OCCUPANT	2918 N FRATNEY ST	MILWAUKEE, WI 53212-2626
CURRENT OCCUPANT	2919A N FRATNEY ST	MILWAUKEE, WI 53212-2625
CURRENT OCCUPANT	2919 N FRATNEY ST	MILWAUKEE, WI 53212-2625
CURRENT OCCUPANT	2920A N FRATNEY ST	MILWAUKEE, WI 53212-2626
CURRENT OCCUPANT	2920 N FRATNEY ST	MILWAUKEE, WI 53212-2626
CURRENT OCCUPANT	2926A N FRATNEY ST	MILWAUKEE, WI 53212-2626
CURRENT OCCUPANT	2926 N FRATNEY ST	MILWAUKEE, WI 53212-2626
CURRENT OCCUPANT	720 E LOCUST ST	MILWAUKEE, WI 53212-2547
CURRENT OCCUPANT	728 E LOCUST ST A	MILWAUKEE, WI 53212-2547
CURRENT OCCUPANT	728 E LOCUST ST	MILWAUKEE, WI 53212-2547
CURRENT OCCUPANT	731B E LOCUST ST	MILWAUKEE, WI 53212-2546
CURRENT OCCUPANT	733 E LOCUST ST	MILWAUKEE, WI 53212-2546
CURRENT OCCUPANT	800 E LOCUST ST	MILWAUKEE, WI 53212-2634
CURRENT OCCUPANT	802 E LOCUST ST	MILWAUKEE, WI 53212-2634

CURRENT OCCUPANT	805 E LOCUST ST 1	MILWAUKEE, WI 53212-2633
CURRENT OCCUPANT	805 E LOCUST ST 2	MILWAUKEE, WI 53212-2633
CURRENT OCCUPANT	805 E LOCUST ST 3	MILWAUKEE, WI 53212-2633
CURRENT OCCUPANT	812 E LOCUST ST	MILWAUKEE, WI 53212-2634
CURRENT OCCUPANT	813A E LOCUST ST	MILWAUKEE, WI 53212-2633
CURRENT OCCUPANT	813 E LOCUST ST	MILWAUKEE, WI 53212-2633
CURRENT OCCUPANT	814 E LOCUST ST	MILWAUKEE, WI 53212-2634
CURRENT OCCUPANT	815A E LOCUST ST	MILWAUKEE, WI 53212-2633
CURRENT OCCUPANT	815 E LOCUST ST	MILWAUKEE, WI 53212-2633
CURRENT OCCUPANT	820 E LOCUST ST	MILWAUKEE, WI 53212-2634
CURRENT OCCUPANT	824 E LOCUST ST	MILWAUKEE, WI 53212-2634
CURRENT OCCUPANT	826 E LOCUST ST	MILWAUKEE, WI 53212-2634
CURRENT OCCUPANT	828 E LOCUST ST	MILWAUKEE, WI 53212-2634
CURRENT OCCUPANT	830 E LOCUST ST	MILWAUKEE, WI 53212-2634
CURRENT OCCUPANT	832 E LOCUST ST	MILWAUKEE, WI 53212-2634
CURRENT OCCUPANT	909 E LOCUST ST	MILWAUKEE, WI 53212-2635
Number of addresses: 119		
Radius: 250.0 feet and Center of Circle: 815 E Locust ST		

Neigh Obj?

BTANN 16296E

Grill, Rebecca

815 E Locust St

From: Grill, Rebecca**Sent:** Monday, November 23, 2009 12:56 PM**To:** Kovac, Nik**Subject:** RE: [Riverwest Chatter] Re: Fwd: RENEWAL CLASS "B" TAVERN AND AMUSEMENT MACHINE PREMISES AND TAVERN DANCE AND POOL TABLES AND PHONOGRAPH/JUKEBOX PREMISES - Please do not reply to this email

February 9. We can schedule it for a hearing if there are objections on January 5.

Rebecca Grill

License Division Manager

200 E. Wells Street, Room 105

Milwaukee, WI 53202

Phone 414-286-2238

Fax 414-286-3057

E-Mail rgill@milwaukee.govLicense Division Webpage www.milwaukee.gov/license**From:** Kovac, Nik**Sent:** Monday, November 23, 2009 12:22 PM**To:** Grill, Rebecca**Cc:** Horn, Sarah**Subject:** FW: [Riverwest Chatter] Re: Fwd: RENEWAL CLASS "B" TAVERN AND AMUSEMENT MACHINE PREMISES AND TAVERN DANCE AND POOL TABLES AND PHONOGRAPH/JUKEBOX PREMISES - Please do not reply to this email

Becky, what's the renewal date on Saylece's on Locust? Nik

From: sura faraj [mailto:peaceiscollectivepower@juno.com] ✓**Sent:** Sunday, November 22, 2009 7:33 PM**To:** riverwest-chatter@googlegroups.com ✓**Cc:** Kovac, Nik; Horn, Sarah**Subject:** Re: [Riverwest Chatter] Re: Fwd: RENEWAL CLASS "B" TAVERN AND AMUSEMENT MACHINE PREMISES AND TAVERN DANCE AND POOL TABLES AND PHONOGRAPH/JUKEBOX PREMISES - Please do not reply to this email

Very disappointing behaviour.

Didn't they come before RNA? I just assumed I missed that meeting.

Doesn't Nik send all new liquor licenses to RNA?

chris wrote:

After reading the link, I think the walkers have found a new place to walk.

On Nov 22, 6:34 pm, Wendy Mesich <when...@riverwest-allstars.org> wrote:

Here is a thread online about Sayleces, I suggest reading it all the way through.

It does make me angry that they are "allowing" their patrons to park on Garden Park, but I have not been by lately to see if that is going on sti

<http://www.seeclickfix.com/issues/9233>

I do not patronize the bar mainly because I was disappointed in what I perceived as a definite lack of support for Garden Park. Not a reason to deny them a license, just my two cents.

Also remember that the owners never came before the RNA for this, and at least one owner was familiar with the precedent as she had come before us for a bar/ restaurant on Wright St the previous year.

Wendy

On Sun, Nov 22, 2009 at 4:18 AM, chris <chrismdd2...@yahoo.com> wrote:

11/23/2009

Does anyone know if there were neighborhood objections or a police report on the bar? They weren't open on Friday night the 21st.

On Nov 17, 2:19 pm, Annie Weidert <aweid...@gmail.com> wrote:

FYI - liquor license application notification in Riverwest for the bar "Saylece's," 815 E Locust. I recommend sending any input you may have either in support or opposition in writing to both the City License

Division

(lice...@milwaukee.gov) and the local alderman (in this case Ald. Kovac, nko...@milwaukee.gov).

----- Forwarded message -----

From: <MilwaukeeE-Not...@milwaukee.gov>

Date: Tue, Nov 17, 2009 at 7:30 AM

Subject: RENEWAL CLASS "B" TAVERN AND AMUSEMENT MACHINE PREMISES AND

TAVERN

DANCE AND POOL TABLES AND PHONOGRAPH/JUKEBOX PREMISES - Please do not

reply

to this email

To:

*You have a Milwaukee.Gov E-Notification for the City Clerk License Division Notification category. * At *815 E LOCUST ST. ,* a *RENEWAL

CLASS

"B" TAVERN AND AMUSEMENT MACHINE PREMISES AND TAVERN DANCE AND POOL

TABLES

AND PHONOGRAPH/JUKEBOX PREMISES* license was applied for on *November 16, 2009* for SAYLECE'S .

Please do not respond to this email. It is not set up to receive emails.

If you wish to express your concerns regarding this application you

should

contact the License Division by email at lice...@milwaukee.gov or send a letter to the License Division at 200 E. Wells St., Room 105, Milwaukee,

WI

53202.

The email or letter should include the following:

Your name

Your mailing address

The specific reason for your concerns

If the email or letter is received in a timely manner, you will receive notification when the application will be scheduled before the

appropriate

Common Council committee for review and hearing.

You may also wish to call your local Alderperson at (414) 286-2221 to discuss your concerns.

If you have any other questions, please call the City Clerk License

11/23/2009

Division

at (414) 286-2238.

You have received this notification because you subscribed to be notified for City Clerk License Division Notification category from the City of Milwaukee.

Please use the link to add or to remove categories from your account or delete your account <http://itmdapps.ci.mil.wi.us/login/citizenlogin>

--

Riverwest Chatter is a neighborhood discussion list for topics relating to the Riverwest neighborhood. We encourage people to show respect toward their neighbors, so please, no name-calling, personal attacks, or obscenities. Let's keep to the high ground with a focus on the issues that face our neighborhood, how to solve them, and how to make things better.

Comments posted on the Riverwest Chatter Google group are not reflective of the views and mission of the Riverwest Neighborhood Association.

To unsubscribe from this group, send email to riverwest-chatter+unsubscribe@googlegroups.com <riverwest-chatter%2Bunsubscribe@googlegroups.com>

For more options, visit this group at <http://groups.google.com/group/riverwest-chatter?hl=en?hl=en>

--

we...@offthegridmke.org
414-241-3069 www.OffTheGridMKE.org

Lee, Chris

815 E. Locust St.

16296e

From: License
Sent: Tuesday, November 17, 2009 9:01 AM
To: Lee, Chris
Subject: FW: SAYLECE'S

From: Tom Pappas [mailto:Tom.Pappas@Northwoodsoft.Com]
Sent: Tuesday, November 17, 2009 8:12 AM
To: License
Subject: SAYLECE'S

Your name:

Tom Pappas

Your mailing address:

2939 N Bremen St
Milwaukee, WI 53212

The specific reason for your concerns:

✓ This establishment has been a nuisance ever since it opened. I have witnessed numerous fights, loud noise, public urination, from patrons of that place. I have literally watched people leave the place and throw bottles onto Bremen when walking to their cars at bar-time.

We have too many taverns, clubs as it is. Locust Street in that 2 block area alone has three. We have young children who are awoken at 2-3am during summer months with our windows open.

Please do not renew.

Regards,

Tom Pappas

11/17/2009



PLAN OF OPERATION RENEWAL CERTIFICATION

OFFICE OF THE CITY CLERK-LICENSE DIVISION
200 E WELLS ST, ROOM 105, MILWAUKEE, WI 53202
(414) 286-2238 E-MAIL ADDRESS: LICENSE@MILWAUKEE.GOV
WWW.MILWAUKEE.GOV/LICENSE

Blavn 15301

RE: Class B Tavern located at 815 E LOCUST ST

► HOW TO CERTIFY PLAN OF OPERATION

Step 1. Review the attached plan of operation.

Attached for your review is a copy of the **Plan of Operation Supplement** (ccl-124d) that was submitted with the original or previous renewal license application.

Step 2. Identify any changes to plan of operation.

Indicate by checking the appropriate box in Question 1 in the column to the right whether there are any changes to the attached Plan of Operation.

If there are changes to the Plan of Operation, then you must also describe in the space provided on the back of this form the changes that will occur.

Step 3. Identify any changes to floor plan.

Indicate by checking the appropriate box in Question 2 whether there are any changes to the floor plan that was filed with the original or previous renewal license application. No copy of the floor plan is attached.

If there are changes to the floor plan, then file a new floor plan. Instructions related to filing floor plans are provided on the attached Plan of Operation.

Step 4. Identify any changes to age restriction.

Indicate by checking the appropriate box in Question 3 whether any age restriction is being established or amended.

If an age restriction is being established, or an existing age restriction is being amended, then describe in the space provided on the back of this form the age restriction or the changes thereto.

Step 5. Provide required notarized signature(s).

See Steps 8 and 9 of the **Alcohol Beverage License Renewal Information** sheet (ccl-119a) for information related to required signatures and notarizations.

Step 6. File certification with application.

Submit as part of the renewal application the Plan of Operation Renewal Certification and the attached copy of the Plan of Operation.

CERTIFICATION OF PLAN OF OPERATION

(1) ► ANY CHANGES TO PLAN OF OPERATION?

Check (✓) one: ☒ No ☐ Yes

If Yes, then describe changes in the space provided on the back of this form.

(2) ► ANY CHANGES TO FLOOR PLAN?

Check (✓) one: ☒ No ☐ Yes

If Yes, then describe the changes in the space provided on the back of this form, and file with the application a new floor plan highlighting all changes and providing the dimensions of any added spaces.

(3) ► ESTABLISHING OR CHANGING ANY AGE RESTRICTIONS?

Check (✓) one: ☒ No ☐ Yes

If Yes, then describe age restriction, or changes thereto, in the space provided on the back of this form.

(4) ► PROVIDE NOTARIZED SIGNATURES

The undersigned, being duly sworn under oath, states that each of the above questions has been truthfully answered to the best of the knowledge of the signers.

► *Caution*
Signature of Individual/1st Partner/Officer/Member

► _____
Signature of 2nd Partner/Officer/Member

Subscribed and sworn before me
this 16 day of NOVEMBER, 2009
► *[Signature]*
(Notary Public, State of Wisconsin)

My commission expires 3/2/10
[] Notary Seal must be affixed.



Plan of Operation Supplement for Retail Alcohol Beverage License Application

OFFICE OF THE CITY CLERK LICENSE DIVISION
200 E. WELLS ST. ROOM 105, MILWAUKEE, WI 53202
(414) 286-2238 EMAIL: LICENSE@MILWAUKEE.GOV

Your application will be returned for failure to fill out this 4 page form completely and correctly, and submit the required Detailed Floor Plan as outlined on page 3.

Address of Premises: <u>815 E Locust Milwaukee 53212</u>		Business Telephone Number:	
Business Mailing Address - ONLY if different from address of premises (include City, State, Zip Code):			
Business Internet/E-mail Address: <u>unknown</u>		Business Fax Number: <u>unknown</u>	
Property Owner's Name: <u>Jan Zarnow</u>		Property Owner's Phone Number: <u>414-264-1946</u>	
Property Owner's Address (include City, State, Zip Code): <u>815 E Locust Milwaukee WI 53212</u>			
Are you taking out this application for anyone that may not be eligible for a license? <input type="checkbox"/> Yes <input checked="" type="checkbox"/> No			
If yes, list name and address:			
Will the agent, a partner or the individual licensee be conducting the day-to-day operations of the business? <input checked="" type="checkbox"/> Yes <input type="checkbox"/> No			
If no, list name and address of person who will: _____			
<small>Class B Applicants: If the agent, a partner or the individual licensee will not be conducting the day-to-day operations of the business, the person listed above must obtain a Class B Manager's license.</small>			
Does anyone else have money invested or any other interest in this business? <input type="checkbox"/> Yes <input checked="" type="checkbox"/> No			
If yes, explain: _____			
Have you made an agreement with anyone to repay any loan or any other payments based upon income from the business? <input type="checkbox"/> Yes <input checked="" type="checkbox"/> No If yes, list name and address: _____			
What types of business do you or will you conduct at this location? (check all that apply):			
(Other licenses/permits may be required to operate your business.)			
<input type="checkbox"/> Full Service Restaurant <input type="checkbox"/> Cafe/Coffee Shop <input type="checkbox"/> Bed & Breakfast <input type="checkbox"/> Grocery Store <input type="checkbox"/> Convenience Market <input type="checkbox"/> Bowling Center(Bowling Alley license required) <input type="checkbox"/> Billiard Center(Billiard Hall & Pool Table licenses required) <input type="checkbox"/> Comedy Club(Cabaret license required) <input type="checkbox"/> Catering(sales only allowed on the premises issued an alcohol beverage license) <input type="checkbox"/> Hotel <input type="checkbox"/> Indoor Golf Facility <input type="checkbox"/> Video Game Center-6 or more games(Video Game Center license required) <input type="checkbox"/> Night Club(Dance or Cabaret license required) <input type="checkbox"/> Veterans Club <input type="checkbox"/> Brew Pub <input checked="" type="checkbox"/> Tavern <input type="checkbox"/> Fraternal Club <input type="checkbox"/> Volleyball Court(Permanent Extension of Premises required) <input type="checkbox"/> Theater(Cabaret license required) <input type="checkbox"/> Wine Tasting Room <input type="checkbox"/> Private Sports Club <input type="checkbox"/> Liquor Store <input type="checkbox"/> Department Store <input type="checkbox"/> Drug Store <input type="checkbox"/> Gift Shop <input type="checkbox"/> Museum <input type="checkbox"/> Center for the Visual and Performing Arts(CTPA & Cabaret licenses required)			
What other types of licenses or permits will you or do you hold at this location? (check all that apply):			
<input checked="" type="checkbox"/> Cigarette(apply at the License Division) <input type="checkbox"/> Food(apply at the Health Dept) <input type="checkbox"/> Gas Station <input type="checkbox"/> Extended Hours(apply at the License Division) <input checked="" type="checkbox"/> Occupancy Permit(all businesses should apply at the Permit Desk) <input type="checkbox"/> Other(s): _____			
If applying for a Class B or C license, what type of food service will you have at this location? (check all that apply)			
<input type="checkbox"/> None <input type="checkbox"/> Prepackaged Foods <input checked="" type="checkbox"/> Snacks <input type="checkbox"/> Appetizers <input type="checkbox"/> Catered Events <input type="checkbox"/> Full Meals - Hours of Food Service - From: _____ To: _____ (attach additional sheets as necessary)			
If applying for a Class B or C license, are you applying for "Service Bar Only"? <input type="checkbox"/> Yes <input checked="" type="checkbox"/> No			
<small>Alcohol is served only to patrons seated at tables. No stools, chairs or other articles of furniture shall be placed at the service bar for patrons to sit upon.</small>			

What percentage of your total sales will be from the sales of alcohol beverages? 90 %

Is there at least 300 feet between the building and any church, school or hospital? ☒ Yes ☐ No

Do you have any future plans for other businesses, licenses or permits at this location? ☐ Yes ☒ No

If yes, explain:

Is this premises under construction? ☐ Yes ☒ No If yes, list estimated completion date:

Is this a franchise? ☐ Yes ☒ No

Is this premises currently licensed? ☒ Yes ☐ No If yes, list type of license: Class B

Is the current licensee operating? ☒ Yes ☐ No If no, list date closed:

HOURS OF OPERATION FOR ALCOHOL BEVERAGE SALES/SERVICE ONLY

Day of the Week	Current Hours of Operation: (Does not apply to New Applicants)		Proposed Hours of Operation: (If same as the current hours, write "same")		Number of Customers expected each day	Class B Taverns: Age Distinction for each day (if no age distinction, write "none")
	Open	Close	Open	Close		
Sunday			12pm	2am	30	none
Monday			12pm	2am	30	
Tuesday			12pm	2am	30	
Wednesday			12pm	2am	30	
Thursday			12pm	2am	50	
Friday			12pm	2 ³⁰ am	60	
Saturday			12pm	2 ³⁰ am	60	

Prohibited Hours of Operation: Class A: 9:00 PM to 8:00 AM

Class B/C: Monday thru Friday 2:00 AM – 6:00 AM; Class B/C: Saturday thru Sunday 2:30 AM – 6:00 AM

Legal Capacity/Occupancy of Premises: 90
(does not include Class A)

Call (414) 286-8211 if you have questions.

Number of Parking Spaces on the Premises: 0
(do not include street parking)
(if none, write "0")

LITTER/GARBAGE: What are your plans to keep the grounds clean (check all that apply): ☒ Sweep

☒ Pressure Wash ☐ Pick Up Litter ☐ Hired Maintenance ☐ Building Owner's Responsibility ☒ Garbage Cans Outside

☒ Other: employees will be responsible on each shift

Who is responsible to keep the grounds clean? ☒ Licensee ☐ Building Owner ☒ Employees ☐ Hired Maintenance

☐ Other:

How often? ☒ Daily ☐ Weekly ☐ Other: _____

NOISE: How are noise issues addressed (check all that apply): ☒ Security ☒ Manager approaches customer(s)

☐ Call police ☐ Signs posted ☐ Other: we will have security to make sure

patrons get to cars quietly.

Briefly describe the type of business you plan to operate if granted a license (attach additional sheets as needed):

a casual place that will have TVs
for sporting events music + pool tables
~~at Levee @ Greenbush~~

DETAILED FLOOR PLAN

Please read all instructions before preparing the floor plan.

- A detailed floor plan must be submitted with this application.
- Any application submitted without the detailed floor plan (including all required items as listed below) will be returned.
- Even if the premises has been previously licensed and a floor plan submitted, a new floor plan must be submitted with this application.
- The floor plan must be filed on 8 ½ x 11 inch sized paper.
- A separate sheet of paper must be filed for each floor where alcohol will be stored, displayed, sold, given away and/or consumed.
- Even if the basement is being used for alcohol storage only, a floor plan is still required for the basement.
- Handwritten plans are acceptable.
- Plans do not need to be architectural drawings and need not be to scale.

THE FLOOR PLAN MUST INCLUDE ALL OF THE FOLLOWING ITEMS:

1. ☐ Dimensions of the Premises and
2. ☐ Total Square Feet of the Premises (length x width = square feet)
3. ☐ Label all entrances and exits
4. ☐ Label all alcohol storage areas (coolers, etc.) and
5. ☐ Provide dimensions of all alcohol storage areas (length x width)
6. ☐ Label all alcohol display areas (behind the bar, shelves, etc.) and
7. ☐ Provide dimensions of all alcohol display areas (length x width)
8. ☐ Class B & C Applicants Only: Label all seating areas, bars, and food preparation areas (kitchen)
9. ☐ Class B & C Applicants Only: Label all outdoor areas used for the sale or service of alcohol beverages (for example, patios, beer gardens, sidewalk cafes) and
10. ☐ Class B & C Applicants Only: Provide dimensions of all outdoor areas used for the sale or service of alcohol beverages (length x width)
11. ☐ Label all parking areas on the premises (do not include street parking) (This is required even if the parking is shared, for example, a strip mall.) and
12. ☐ Provide dimensions of all parking areas available on the premises (length x width). The parking area(s) should be marked on the floor plan for the first floor showing the relation to the building.
13. ☐ Mark the North point (N ↑) on each page
14. ☐ Write the Date on each page
15. ☐ Write the Legal Entity Name (and Agent's Name if a corporation or LLC) on each page
16. ☐ Write the Trade (Business) Name on each page
17. ☐ Write the Premises address on each page

Change of Agent Applicants Only:

Have there been any changes to the floor plan since the last application was submitted? ☐ Yes ☒ No
 If no, a new floor plan is not required. If yes, explain the change(s) _____ and submit a new floor plan.

NEW/TRANSFER APPLICANTS:

Proof of Ownership, Lease or Offer to Purchase the Building must be submitted with this application.

Lease or Offer to Purchase may be contingent upon the license being granted.

Do you own or lease the building? Check one: Own ☐ Lease ☒

Who owns the fixtures (ie. Coolers, etc.)? Owner

If you are purchasing the stock and/or fixtures, what did you pay for them? —

Total Amount Paid for the Business: \$ 0

Amount Paid for the Goodwill of the Business: \$ 0

Goodwill comprises the reputation and customer relationships of an existing business. If the price you pay for the business exceeds the fair market value of all of the rest of the assets of the business, the excess may be considered goodwill.

Have you made arrangements with the seller for payment of the personal property taxes?

☐ Yes ☒ No

IF YOU LEASE THE BUILDING, ANSWER THE FOLLOWING QUESTIONS:

Is the lease ☐ verbal or ☒ written?

Date lease begins: Feb 1 2009 Expires: Feb 2011

Monthly rental: \$ 2000

Do you have an option to renew the lease? ☒ Yes ☐ No

Does your lease allow for the assignment to another party without the consent of the owner?

☐ Yes ☒ No

For what length of time have you been guaranteed occupancy? (number of years) 2

In addition to paying monthly rental, will you have to pay anything additional to the owner of the building to guarantee performance of the lease? ☐ Yes ☒ No

If yes, explain: _____

Does the present owner or occupant object to the granting of your license? ☐ Yes ☒ No

If yes, explain: _____

Subscribed and sworn to before me

this 29 day of Dec, 2008

Janice Wagner
 Notary Public, State of Wisconsin

My commission expires: 1-1-12

Notary Seal must be affixed

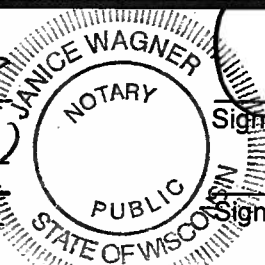

Carly Marie McCoy
 Signature of Individual/Partner/Officer/Member

 Signature of Partner/Officer/Member

Warning: Penalty provided for submitting false statements and affidavits with this application.
 (Section 90-5(2), Milwaukee Code of Ordinances.)

Your application will be returned for failure to fill out this 4 page form completely and correctly, and submit the required Detailed Floor Plan as outlined on page 3.



RENEWAL TAVERN ENTERTAINMENT LICENSE SUPPLEMENT FOR CABARET/DANCE/INSTRUMENTAL MUSIC/ RECORD SPIN APPLICANTS ONLY

BUSINESS ADDRESS: 815 E LOCUST ST

Chapter 90-35, Milwaukee Code of Ordinances, requires that you describe the type and general nature of entertainment that you will have under the following licenses:

CHECK THE LICENSE BEING APPLIED FOR: (CHECK ONLY ONE)

☐ **Amusement/Cabaret** – COMPLETE SECTIONS A & B

Allows entertainment or exhibitions consisting of music, dancing, singing, floorshows and cabaret performances.

☒ **Dance** – COMPLETE SECTION A ONLY

Allows dancing on the premises by patrons only. Dancing by performers is not allowed. This license also allows the playing of pre-recorded music machines and instrumental music by musicians. Singing is permitted if done by the persons actually engaged in the playing of the musical instruments.

☐ **Instrumental Music** – COMPLETE SECTION A ONLY

Permits the playing of instrumental music only, with singing on the part of and only by persons actually engaged in the playing of such musical instruments. No dancing allowed.

☒ **Record Spin** – COMPLETE SECTION A ONLY

Permits DJ's, karaoke and CD players. No dancing allowed.

SECTION A: CHECK THE TYPE(S) OF MUSIC THAT APPLY: ("Variety" is not an acceptable answer.)

- | | | | | |
|------------------------------------------------------|----------------------------------------------------|-------------------------------------------------|----------------------------------------------|-------------------------------------------|
| <input checked="" type="checkbox"/> Blues | <input checked="" type="checkbox"/> Dance – R&B | <input checked="" type="checkbox"/> Jazz | <input checked="" type="checkbox"/> Reggae | <input checked="" type="checkbox"/> Polka |
| <input checked="" type="checkbox"/> Classic R&B | <input checked="" type="checkbox"/> Easy Listening | <input checked="" type="checkbox"/> Latin Pop | <input checked="" type="checkbox"/> Techno | <input checked="" type="checkbox"/> Irish |
| <input checked="" type="checkbox"/> Classic Rock | <input checked="" type="checkbox"/> Folk | <input checked="" type="checkbox"/> Mexican | <input checked="" type="checkbox"/> Top 40 | |
| <input checked="" type="checkbox"/> Contemporary R&B | <input checked="" type="checkbox"/> Hard Rock | <input checked="" type="checkbox"/> Modern Rock | <input checked="" type="checkbox"/> Tropical | |
| <input checked="" type="checkbox"/> Country | <input checked="" type="checkbox"/> Heavy Metal | <input checked="" type="checkbox"/> New Age | <input type="checkbox"/> _____ | |
| <input checked="" type="checkbox"/> Dance – Pop | <input checked="" type="checkbox"/> Hip – Hop | <input checked="" type="checkbox"/> Rap | <input type="checkbox"/> _____ | |

SECTION B: AMUSEMENT/CABARET LICENSE APPLICANTS ONLY - CHECK ALL THAT APPLY:

- | | |
|-----------------------------------------------|-----------------------------------------------------------------------------------------------------|
| <input type="checkbox"/> Battle of the Bands | <input type="checkbox"/> Dancing by performer(s) → Description required _____ |
| <input type="checkbox"/> Comedy Acts | <input type="checkbox"/> Fashion Shows → Description required _____ |
| <input type="checkbox"/> Disc Jockey | <input type="checkbox"/> Exotic Dancers/Strippers/ Adult Entertainment → Description required _____ |
| <input type="checkbox"/> Live Musicians | _____ |
| <input type="checkbox"/> Magic Shows | <input type="checkbox"/> Wrestling → Description required _____ |
| <input type="checkbox"/> Poetry Readings | <input type="checkbox"/> Patron Contests → Description required _____ |
| <input type="checkbox"/> Rapping/Rap Contests | _____ |

Attach additional pages if necessary.

☐ Solo Singers/Groups

If the type of entertainment is not listed above, please describe the type of entertainment you will have:

IF, AFTER THE LICENSE HAS BEEN GRANTED OR ISSUED, YOU WISH TO DEViate FROM THE TYPE(S) OF ENTERTAINMENT LISTED ON YOUR CERTIFICATE OF AUTHORIZED ENTERTAINMENT, YOU MUST SUBMIT A "REQUEST TO CHANGE THE PLAN OF OPERATION FOR AN AMUSEMENT LICENSE". NO CHANGES IN ENTERTAINMENT SHALL TAKE PLACE UNTIL THE REQUEST HAS BEEN APPROVED BY THE COMMON COUNCIL AND A NEW CERTIFICATE OF AUTHORIZED ENTERTAINMENT HAS BEEN ISSUED.

I, the undersigned have knowledge of the City Ordinances currently regulating these licenses and being duly sworn under oath, depose and say that _____ is the person and that all statements made in the foregoing application are true and correct.

SUBSCRIBED AND SWORN TO BEFORE ME THIS

____ day of _____, 20____

Notary Public, State of Wisconsin
My Commission expires _____
Notary Seal must be affixed

Print Name of Individual, Partner, or Officer/Member

Signature of Individual, Partner, or Officer/Member

MILWAUKEE POLICE DEPARTMENT LICENSE REPORT

DATE OF FILING 11/16/2009

LICENSE TYPE BTAVN LICENSE NUMBER 16296 NEW RENEWAL X OTHER WARD 03

ADD'L INFO:

AMUSE DANCE POOL PHONO
APPLICANT MC COY, CARY M PARTNER:
ADDRESS: 12851 W CRIMSON CT N65 ADDRESS:
CITY: MENOMONEE FALLS CITY:
STATE: WI ZIP: 53051 STATE: ZIP:
PHONE: (414) 235-0842 DOB: 03/15/1974 PHONE: DOB:
MAIDEN/OTHER:
BUSINESS: SAYLECE'S PARTNER2
ADDRESS: 815 E LOCUST ST ADDRESS:
CITY: MILWAUKEE CITY:
STATE: WI ZIP: 53212 STATE: ZIP:
PHONE: PHONE: DOB:
SPOUSE: DOB: BUILDING OWNER:
DOES APPLICANT HAVE INTEREST IN ANY OTHER CLASS 'A'/'B'/'C' PREMISES? N Y (Explain)
LENGTH OF RESIDENCE AT ABOVE: IN STATE: PREVIOUS ADDRESS:
CORPORATION NAME: JAYCEE INVESTMENTS, LLC
STATE OF INCORPORATION: DATE OF INCORPORATION:
CORPORATE OFFICERS:
NAME: NAME:
ADDRESS: ADDRESS:
CITY: CITY:
STATE: ZIP: STATE: ZIP:
PHONE: DOB: PHONE: DOB:
OFFICE: OFFICE:
NAME: NAME:
ADDRESS: ADDRESS:
CITY: CITY:
STATE: ZIP: STATE: ZIP:
PHONE: DOB: PHONE: DOB:
OFFICE: OFFICE:
* * * * * POLICE USE ONLY * * * * *
HAS APPLICANT BEEN DENIED A LICENSE IN THE PAST YEAR: N Y PREVIOUS PREMISES RECORD: N Y
EXPLAIN:
PROOF OF LEASE/OWNERSHIP/OFFER TO BUY: N Y N/A
DOES APPLICANT HOLD ANY OTHER CITY LICENSES: N Y TYPE AND NUMBER:
A-NUMBER: CHECKED WITH ID DIVISION: N Y
ADDITIONAL INFORMATION:

INVESTIGATING OFFICER:
DATE:

NOV 17 2009

REVIEWED BY:
DATE:

NOV 16 2009

NOV 18 2009

NOV 24 2009

MILWAUKEE POLICE DEPARTMENT
LICENSE INVESTIGATION UNIT

CRIMINAL RECORD/ORDINANCE VIOLATION/INCIDENTS
SYNOPSIS

DATE: 11/17/09

LICENSE TYPE: BTAVN

NEW:

RENEWAL: X

No. 16296

Application Date: 11/16/09

Expiration Date:

License Location: 815 E Locust Street

Aldermanic District: 03

Business Name: Saylese's

Licensee/Applicant: McCoy, Cary M

(Last Name, First Name, MI)

Date of Birth: 03/15/1974

Home Address: N65W12851 Crimson Ct

City: Menomonee Falls

State: WI

Zip Code: 53051

Home Phone: (262) 235-0842

This report is written by Police Officer Kristyn KUKOWSKI, assigned to the License Investigation Unit, Days.

The Milwaukee Police Department's investigation regarding this application revealed the following:

1. On 06/25/1996, the applicant was arrested by Waukesha Police Department for:

Charge: Disorderly Conduct
Finding: Convicted – Waukesha Municipal Court
Sentence: Fine
Date: 07/26/1996
Case#: 1996TR08329

2. On 05/01/1997, the applicant was arrested by West Allis Police Department for:

Charge: Lewd Lascivious Behavior
Finding: Convicted – Milwaukee County Circuit Court
Sentence: Fine
Date: 10/21/1997

=====



**CITY OF MILWAUKEE
OFFICE OF THE CITY CLERK**

Wednesday, December 23, 2009

COMMITTEE MEETING NOTICE

AD 14

Michael C. Engel, Agt.
Pastiche, LLC
3001 S Kinnickinnic Av
Milwaukee, WI 53207

You are requested to attend a hearing which is to be held in Room 301-B, Third Floor, City Hall on:

Tuesday, January 05, 2010 at 3:00 PM

Regarding: Your Class 'B' Tavern and Instrumental Music applications as agent for "Pastiche, LLC" for "Pastiche Bistro" at 3001 S Kinnickinnic Av.

There is a possibility that your application may be denied for the following reasons:

Neighborhood Objections to loitering, littering, loud music and noise, parking and traffic problems, fitness of location based on the concentration of alcohol beverage outlets in the area, and conduct which is detrimental to the health, safety, and welfare of the neighborhood.

Notice for applicants with warrants or unpaid fines: Proof of warrant satisfaction or payment of fines must be submitted at the hearing on the above date and time. Failure to comply with this requirement may result in a delay of the granting/denial of your application.

Failure to appear at this meeting may result in the denial of your application. You will be given an opportunity to speak on behalf of the application and to respond and challenge any charges or reasons given for the denial. No petitions can be accepted by the committee, unless the people who signed the petition are present at the committee hearing and willing to testify. You may present witnesses under oath and you may also confront and cross-examine opposing witnesses under oath. If you wish to do so and at your own expense, you may be accompanied by an attorney of your choosing to represent you at this hearing. If you have difficulty with the English language, you should bring an interpreter with you, at your own expense, so that you can answer questions and participate in your hearing.

You may examine the application file at this office during regular business hours prior to the hearing date. Inquiries regarding this matter may be directed to the person whose signature appears below.

Limited parking for persons attending meetings in City Hall is available at reduced rates (5 hour limit) at the Milwaukee Center on the southwest corner of East Kilbourn and North Water Street. Parking tickets must be validated in Room 205, (City Clerk's Office) or the first floor Information Booth in City Hall.

PLEASE NOTE: Upon reasonable notice, efforts will be made to accommodate the needs of disabled individuals through sign language interpreters or other auxiliary aids. For additional information or to request this service, contact the Council Services Division ADA Coordinator at (414) 286-2998, Fax - (414) 286-3456, TDD - (414) 286-2025.

RONALD D. LEONHARDT, CITY CLERK

By Rebecca N. Grill
Rebecca N. Grill
License Division Manager

If you have questions regarding this notice please contact the
License Division at (414) 286-2238.



Wednesday, December 23, 2009



Notice of Public Hearing

Michael C. Engel, Agt.

Pastiche Bistro at 3001 S Kinnickinnic Av

Class 'B' Tavern and Instrumental Music applications

Tuesday, January 05, 2010 at 3:00 PM

To Whom it may concern:

Class 'B' Tavern and Instrumental Music applications for Pastiche Bistro at 3001 S Kinnickinnic Av has been made by the above named applicant. This requires approval from the Licenses Committee and the Common Council of the City of Milwaukee. The hearing before the Licenses Committee will take place on 1/5/2010 at 3:00 PM, in Room 301-B, Third Floor, City Hall, 200 East Wells Street. If you wish, you may provide testimony at the hearing regarding the request; see below for further information. You are not required to attend the hearing. Once the Licenses Committee makes its recommendation, this recommendation is forwarded to the full Common Council for approval at its next regularly scheduled hearing. Please review the information below and if you have further questions regarding this process, please contact the License Division at (414) 286-2238.

Important details for those wishing to provide information for the Licenses Committee to consider when making its recommendation:

1. The license application is scheduled to be heard at the above time. Due to other hearings running longer than scheduled, you may have to wait some time to provide your testimony.
2. You must appear in person and testify as to matters that you have personally experienced or seen. (You cannot provide testimony for your neighbor, parent or anyone else; this is considered hearsay and cannot be considered by the committee.)
3. No letters or petitions can be accepted by the committee (unless the person who wrote the letter or the persons who signed the petition are present at the committee hearing and willing to testify).
4. Persons opposed to the license application are given the opportunity to testify first; supporters may testify after the opponents have finished.
5. When you are called to testify, you will be sworn in and asked to give your name, and address. (If your first and/or last names are uncommon please spell them.)
6. You may then provide testimony.
 - a. Include only information relating to the above license application.
 - b. Include only information you have personally witnessed or seen.
 - c. Provide concise and relevant information detailing how this business has affected or may affect the peaceful enjoyment of your neighborhood.
 - d. If by the time you have the opportunity to testify, the information you wish to share has already been provided to the committee, you may state that you agree with the previous testimony. Redundant or repetitive testimony will not assist the committee in making its recommendation.
7. After giving your testimony, the members of the Licenses Committee and the licensee may ask questions regarding the testimony you have given or other factors relating to the license application.
8. Business competition is not a valid basis for denial or non-renewal of a license.

Please Note:

Attendance is not required.

RESIDENT	MAIL ADDRESS	CITY AND ZIP CODE
CURRENT RESIDENT	1832 E BENNETT AVE	MILWAUKEE, WI 53207-2961
CURRENT RESIDENT	1836 E BENNETT AVE	MILWAUKEE, WI 53207-2961
CURRENT RESIDENT	1900 E BENNETT AVE	MILWAUKEE, WI 53207-2963
CURRENT RESIDENT	1904 E BENNETT AVE	MILWAUKEE, WI 53207-2963
CURRENT RESIDENT	1912 E BENNETT AVE	MILWAUKEE, WI 53207-2963
CURRENT RESIDENT	1916 E BENNETT AVE	MILWAUKEE, WI 53207-2963
CURRENT RESIDENT	1920A E BENNETT AVE	MILWAUKEE, WI 53207-2963
CURRENT RESIDENT	1920 E BENNETT AVE	MILWAUKEE, WI 53207-2963
CURRENT RESIDENT	1926 E BENNETT AVE	MILWAUKEE, WI 53207-2963
CURRENT RESIDENT	1932 E BENNETT AVE	MILWAUKEE, WI 53207-2963
CURRENT RESIDENT	1934 E BENNETT AVE	MILWAUKEE, WI 53207-2963
CURRENT RESIDENT	1938A E BENNETT AVE	MILWAUKEE, WI 53207-2963
CURRENT RESIDENT	1938 E BENNETT AVE	MILWAUKEE, WI 53207-2963
CURRENT RESIDENT	2975A S KINNICKINNIC AVE	MILWAUKEE, WI 53207-2518
CURRENT RESIDENT	2975 S KINNICKINNIC AVE	MILWAUKEE, WI 53207-2518
CURRENT RESIDENT	2976 S KINNICKINNIC AVE	MILWAUKEE, WI 53207-2563
CURRENT RESIDENT	2980 S KINNICKINNIC AVE	MILWAUKEE, WI 53207-2563
CURRENT RESIDENT	2981 S KINNICKINNIC AVE	MILWAUKEE, WI 53207-2518
CURRENT RESIDENT	2986 S KINNICKINNIC AVE A	MILWAUKEE, WI 53207-2563
CURRENT RESIDENT	2987 S KINNICKINNIC AVE	MILWAUKEE, WI 53207-2518
CURRENT RESIDENT	2991 S KINNICKINNIC AVE	MILWAUKEE, WI 53207-2518
CURRENT RESIDENT	2995 S KINNICKINNIC AVE	MILWAUKEE, WI 53207-2518
CURRENT RESIDENT	3002 S KINNICKINNIC AVE	MILWAUKEE, WI 53207-2521
CURRENT RESIDENT	3003 S KINNICKINNIC AVE 1	MILWAUKEE, WI 53207-2520
CURRENT RESIDENT	3003 S KINNICKINNIC AVE 2	MILWAUKEE, WI 53207-2520
CURRENT RESIDENT	3006 S KINNICKINNIC AVE	MILWAUKEE, WI 53207-2521
CURRENT RESIDENT	3010 S KINNICKINNIC AVE	MILWAUKEE, WI 53207-2521
CURRENT RESIDENT	3015 S KINNICKINNIC AVE	MILWAUKEE, WI 53207-2520
CURRENT RESIDENT	3016 S KINNICKINNIC AVE	MILWAUKEE, WI 53207-2521
CURRENT RESIDENT	3017 S KINNICKINNIC AVE	MILWAUKEE, WI 53207-2520
CURRENT RESIDENT	3036 S KINNICKINNIC AVE 1	MILWAUKEE, WI 53207-2521
CURRENT RESIDENT	3036 S KINNICKINNIC AVE 2	MILWAUKEE, WI 53207-2521
CURRENT RESIDENT	3036 S KINNICKINNIC AVE 3	MILWAUKEE, WI 53207-2521
CURRENT RESIDENT	3036 S KINNICKINNIC AVE 4	MILWAUKEE, WI 53207-2521
CURRENT RESIDENT	3036 S KINNICKINNIC AVE 5	MILWAUKEE, WI 53207-2521
CURRENT RESIDENT	3036 S KINNICKINNIC AVE 6	MILWAUKEE, WI 53207-2521
CURRENT RESIDENT	3036 S KINNICKINNIC AVE 7	MILWAUKEE, WI 53207-2521
CURRENT RESIDENT	3036 S KINNICKINNIC AVE 8	MILWAUKEE, WI 53207-2521
CURRENT RESIDENT	2883A S MABBETT AVE	MILWAUKEE, WI 53207-2522
CURRENT RESIDENT	2883 S MABBETT AVE	MILWAUKEE, WI 53207-2522
CURRENT RESIDENT	2903 S MABBETT AVE	MILWAUKEE, WI 53207-2524
CURRENT RESIDENT	2909 S MABBETT AVE	MILWAUKEE, WI 53207-2524
CURRENT RESIDENT	2915A S MABBETT AVE	MILWAUKEE, WI 53207-2524
CURRENT RESIDENT	2915 S MABBETT AVE	MILWAUKEE, WI 53207-2524
CURRENT RESIDENT	2919 S MABBETT AVE	MILWAUKEE, WI 53207-2524
CURRENT RESIDENT	1827 E RUSK AVE	MILWAUKEE, WI 53207-2555
CURRENT RESIDENT	1828 E RUSK AVE	MILWAUKEE, WI 53207-2556
CURRENT RESIDENT	1829 E RUSK AVE	MILWAUKEE, WI 53207-2555
CURRENT RESIDENT	1832 E RUSK AVE	MILWAUKEE, WI 53207-2556
CURRENT RESIDENT	1833 E RUSK AVE	MILWAUKEE, WI 53207-2555
CURRENT RESIDENT	1836 E RUSK AVE	MILWAUKEE, WI 53207-2556

CURRENT RESIDENT	1837 E RUSK AVE	MILWAUKEE, WI 53207-2555
CURRENT RESIDENT	1901 E RUSK AVE	MILWAUKEE, WI 53207-2557
CURRENT RESIDENT	1902 E RUSK AVE	MILWAUKEE, WI 53207-2558
CURRENT RESIDENT	1907 E RUSK AVE	MILWAUKEE, WI 53207-2557
CURRENT RESIDENT	1909 E RUSK AVE	MILWAUKEE, WI 53207-2557
CURRENT RESIDENT	1913A E RUSK AVE	MILWAUKEE, WI 53207-2557
CURRENT RESIDENT	1913 E RUSK AVE	MILWAUKEE, WI 53207-2557
CURRENT RESIDENT	1915A E RUSK AVE	MILWAUKEE, WI 53207-2557
CURRENT RESIDENT	1915 E RUSK AVE	MILWAUKEE, WI 53207-2557
CURRENT RESIDENT	1930 E RUSK AVE	MILWAUKEE, WI 53207-2558
CURRENT RESIDENT	2006 E RUSK AVE	MILWAUKEE, WI 53207-2527
CURRENT RESIDENT	2007 E RUSK AVE	MILWAUKEE, WI 53207-2526
CURRENT RESIDENT	2012 E RUSK AVE	MILWAUKEE, WI 53207-2527
CURRENT RESIDENT	2016 E RUSK AVE	MILWAUKEE, WI 53207-2527
CURRENT RESIDENT	2022 E RUSK AVE	MILWAUKEE, WI 53207-2527
Number of addresses: 66		
Radius: 250.0 feet and Center of Circle: 3001 S Kinnickinnic AV		



City
of
Milwaukee

Plan of Operation Supplement for Retail Alcohol Beverage License Application

OFFICE OF THE CITY CLERK LICENSE DIVISION
200 E. WELLS ST. ROOM 105, MILWAUKEE, WI 53202
(414) 286-2238 EMAIL: LICENSE@MILWAUKEE.GOV

Your application will be returned for failure to fill out this 4 page form completely and correctly, and submit the required Detailed Floor Plan as outlined on page 3.

Address of Premises: <u>3001 S. Kinnickinnic Ave, Milw. WI 53207</u>		Business Telephone Number: <u>(414) 429-8852</u>
Business Mailing Address - ONLY if different from address of premises (include City, State, Zip Code): <u>3001 S. Kinnickinnic Ave. Milw. WI 53207</u>		
Business Internet/E-mail Address: <u>www.pastichebistro.com /mcengel@pastichebistro.com</u>		Business Fax Number:
Property Owner's Name: <u>Badface Development, LLC</u>		Property Owner's Phone Number: <u>(414) 418-3388</u>
Property Owner's Address (include City, State, Zip Code): <u>3003 S. Kinnickinnic Ave, Milw. WI 53207</u>		
Are you taking out this application for anyone that may not be eligible for a license? <input type="checkbox"/> Yes <input checked="" type="checkbox"/> No		
If yes, list name and address:		
Will the agent, a partner or the individual licensee be conducting the day-to-day operations of the business? <input checked="" type="checkbox"/> Yes <input type="checkbox"/> No		
If no, list name and address of person who will: _____		
<small>Class B Applicants: If the agent, a partner or the individual licensee will not be conducting the day-to-day operations of the business, the person listed above must obtain a Class B Manager's license.</small>		
Does anyone else have money invested or any other interest in this business? <input type="checkbox"/> Yes <input checked="" type="checkbox"/> No		
If yes, explain:		
Have you made an agreement with anyone to repay any loan or any other payments based upon income from the business? <input checked="" type="checkbox"/> Yes <input type="checkbox"/> No If yes, list name and address: <u>Securant Bank & Trust 12960 W. Bluemound Rd. Elm Grove WI 53122</u>		
What types of business do you or will you conduct at this location? (check all that apply): <u>53122</u> (Other licenses/permits may be required to operate your business.)		
<input checked="" type="checkbox"/> Full Service Restaurant <input type="checkbox"/> Cafe/Coffee Shop <input type="checkbox"/> Bed & Breakfast <input type="checkbox"/> Grocery Store <input type="checkbox"/> Convenience Market <input type="checkbox"/> Bowling Center(Bowling Alley license required) <input type="checkbox"/> Billiard Center(Billiard Hall & Pool Table licenses required) <input type="checkbox"/> Comedy Club(Cabaret license required) <input checked="" type="checkbox"/> Catering(sales only allowed on the premises issued an alcohol beverage license) <input type="checkbox"/> Hotel <input type="checkbox"/> Indoor Golf Facility <input type="checkbox"/> Video Game Center-6 or more games(Video Game Center license required) <input type="checkbox"/> Night Club(Dance or Cabaret license required) <input type="checkbox"/> Veterans Club <input type="checkbox"/> Brew Pub <input type="checkbox"/> Tavern <input type="checkbox"/> Fraternal Club <input type="checkbox"/> Volleyball Court(Permanent Extension of Premises required) <input type="checkbox"/> Theater(Cabaret license required) <input type="checkbox"/> Wine Tasting Room <input type="checkbox"/> Private Sports Club <input type="checkbox"/> Liquor Store <input type="checkbox"/> Department Store <input type="checkbox"/> Drug Store <input type="checkbox"/> Gift Shop <input type="checkbox"/> Museum <input type="checkbox"/> Center for the Visual and Performing Arts(CTRPA & Cabaret licenses required)		
What other types of licenses or permits will you or do you hold at this location? (check all that apply):		
<input checked="" type="checkbox"/> Occupancy Permit(all businesses should apply at the Permit Desk) <input type="checkbox"/> Cigarette(apply at the License Division) <input checked="" type="checkbox"/> Food(apply at the Health Dept) <input type="checkbox"/> Gas Station <input type="checkbox"/> Extended Hours(apply at the License Division) <input type="checkbox"/> Other(s): _____		
If applying for a Class B or C license, what type of food service will you have at this location? (check all that apply)		
<input type="checkbox"/> None <input type="checkbox"/> Prepackaged Foods <input checked="" type="checkbox"/> Snacks <input checked="" type="checkbox"/> Appetizers <input checked="" type="checkbox"/> Catered Events <input checked="" type="checkbox"/> Full Meals - Hours of Food Service - From: <u>11:00 AM</u> To: <u>10:00 PM</u> (attach additional sheets as necessary)		
If applying for a Class B or C license, are you applying for "Service Bar Only"? <input type="checkbox"/> Yes <input checked="" type="checkbox"/> No		
<small>"Service Bar Only" means that customers cannot sit at the bar. Alcohol is served only to patrons seated at tables. No stools, chairs or other articles of furniture shall be placed at the service bar for patrons to sit upon.</small>		

What percentage of your total sales will be from the sales of alcohol beverages? 33 %

Is there at least 300 feet between the building and any church, school or hospital? ☒ Yes ☐ No

Do you have any future plans for other businesses, licenses or permits at this location? ☐ Yes ☒ No
If yes, explain:

Is this premises under construction? ☐ Yes ☐ No If yes, list estimated completion date: 12/20/2009

Is this a franchise? ☐ Yes ☒ No

Is this premises currently licensed? ☐ Yes ☒ No If yes, list type of license:

Is the current licensee operating? ☐ Yes ☒ No If no, list date closed:

HOURS OF OPERATION FOR ALCOHOL BEVERAGE SALES/SERVICE ONLY						
Day of the Week	Current Hours of Operation: (Does not apply to New Applicants)		Proposed Hours of Operation: (If same as the current hours, write "same")		Number of Customers expected each day	Class B Taverns: Age Restriction for each day (if over 21) (This is optional) If none, write "none"
	Open	Close	Open	Close		
Sunday			11:00am	9:00pm	25-35	none
Monday			11:00am	9:00pm	25-35	none
Tuesday			11:00am	9:00pm	30-40	none
Wednesday			11:00am	9:00pm	30-40	none
Thursday			11:00am	9:00pm	30-40	none
Friday			11:00am	10:00pm	50-70	none
Saturday			11:00am	10:00pm	50-70	none

Prohibited Hours of Operation: Class A: 9:00 PM to 8:00 AM
Class B/C: Monday thru Friday 2:00 AM – 6:00 AM; Class B/C: Saturday thru Sunday 2:30 AM – 6:00 AM

Legal Capacity/Occupancy of Premises: 75
(does not include Class A)
Call (414) 286-8211 if you have questions.

Number of Parking Spaces on the Premises: 0
(do not include street parking)
(if none, write "0")

LITTER/GARBAGE:
What are your plans to keep the grounds clean (check all that apply): ☒ Sweep ☒ Pressure Wash
☒ Pick Up Litter ☐ Hired Maintenance ☒ Building Owner's Responsibility ☒ Garbage Cans Outside
☐ Other: _____

Who is responsible to keep the grounds clean? ☒ Licensee ☒ Building Owner ☐ Employees ☐ Hired Maintenance
☐ Other: _____

How often? ☒ Daily ☐ Weekly ☐ Other: _____

NOISE: How are noise issues addressed (check all that apply): ☐ Security ☒ Manager approaches customer(s)
☒ Call police ☒ Signs posted ☐ Other: _____

Briefly describe the type of business you plan to operate if granted a license (attach additional sheets as needed):

40-50 seat French Bistro with a menu priced from \$12.50 - \$22.00, wine
by the glass and bottle, beer and cocktails/mixed drinks. Detailed description can
be found on website www.pastichebistro.com

DETAILED FLOOR PLAN

Please read all instructions before preparing the floor plan.

- A detailed floor plan must be submitted with this application.
- Any application submitted without the detailed floor plan (including all required items as listed below) will be returned.
- Even if the premises has been previously licensed and a floor plan submitted, a new floor plan must be submitted with this application.
- The floor plan must be filed on 8 ½ x 11 inch sized paper.
- A separate sheet of paper must be filed for each floor where alcohol will be stored, displayed, sold, given away and/or consumed.
- Even if the basement is being used for alcohol storage only, a floor plan is still required for the basement.
- Handwritten plans are acceptable.
- Plans do not need to be architectural drawings and need not be to scale.

THE FLOOR PLAN MUST INCLUDE ALL OF THE FOLLOWING ITEMS:

1. ☐ Dimensions of the Premises and
2. ☐ Total Square Feet of the Premises (length x width = square feet)
3. ☐ Label all entrances and exits
4. ☐ Label all alcohol storage areas (coolers, etc.) and
5. ☐ Provide dimensions of all alcohol storage areas (length x width)
6. ☐ Label all alcohol display areas (behind the bar, shelves, etc.) and
7. ☐ Provide dimensions of all alcohol display areas (length x width)
8. ☐ Class B & C Applicants Only: Label all seating areas, bars, and food preparation areas (kitchen)
9. ☐ Class B & C Applicants Only: Label all outdoor areas used for the sale or service of alcohol beverages (for example, patios, beer gardens, sidewalk cafes) and
10. ☐ Class B & C Applicants Only: Provide dimensions of all outdoor areas used for the sale or service of alcohol beverages (length x width)
11. ☐ Label all parking areas on the premises (do not include street parking) (This is required even if the parking is shared, for example, a strip mall.) and
12. ☐ Provide dimensions of all parking areas available on the premises (length x width). The parking area(s) should be marked on the floor plan for the first floor showing the relation to the building.
13. ☐ Mark the North point (N ↑) on each page
14. ☐ Write the Date on each page
15. ☐ Write the Legal Entity Name (and Agent's Name if a corporation or LLC) on each page
16. ☐ Write the Trade (Business) Name on each page
17. ☐ Write the Premises address on each page

Change of Agent Applicants Only:

Have there been any changes to the floor plan since the last application was submitted? ☐ Yes ☐ No
 If no, a new floor plan is not required. If yes, explain the change(s) _____
 _____ and submit a new floor plan.

ALL NEW & TRANSFER APPLICANTS:

SUBMIT Proof of Ownership, Lease or Offer to Purchase the Building with this application.

A Lease or Offer to Purchase must:

- 1) be in the same legal entity name as that applying for the license
- 2) reflect the same address as the premises address on this application
- 3) reflect current dates and
- 4) be signed by the lessor/seller and leasee/buyer

Lease or Offer to Purchase may be contingent upon the license being granted.

Do you own or lease the building? Check one: Own ☐ Lease ☒

Who owns the fixtures (ie. Coolers, etc.)? Hood Fan and Coolers (Walk-ins) owned by Badface Development (landlord)
All other equipment owned by Pastiche LLC

If you are purchasing the stock and/or fixtures, what did you pay for them? \$ 80

Total Amount Paid for the Business: \$ 0

Amount Paid for the Goodwill of the Business: \$ 0

Goodwill comprises the reputation and customer relationships of an existing business. If the price you pay for the business exceeds the fair market value of all of the rest of the assets of the business, the excess may be considered goodwill.

Have you made arrangements with the seller for payment of the personal property taxes? ☐ Yes ☒ No

IF YOU LEASE THE BUILDING, ANSWER THE FOLLOWING QUESTIONS:

Date lease begins: January 1, 2010 Expires: December 31, 2012

Monthly rental: \$ 2400.00

Do you have an option to renew the lease? ☒ Yes ☐ No

Does your lease allow for the assignment to another party without the consent of the owner? ☐ Yes ☒ No

For what length of time have you been guaranteed occupancy? (number of years) 3

In addition to paying monthly rental, will you have to pay anything additional to the owner of the building to guarantee performance of the lease? ☒ Yes ☐ No If yes, explain: Maintenance fee; annual amt. \$3600.00

Does the present owner or occupant object to the granting of your license? ☐ Yes ☒ No

If yes, explain: _____

Subscribed and sworn to before me

this 9 day of December, 2009

Notary Public, State of Wisconsin

My commission expires: 8/5/2012

Notary Seal must be affixed

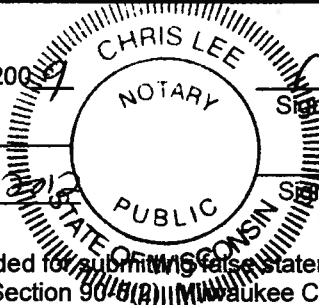

Signature of Individual/Partner/Officer/Member

Signature of Partner/Officer/Member

Warning: Penalty provided for submitting false statements and affidavits with this application.
 (Section 90.18(2)) Milwaukee Code of Ordinances.

Your application will be returned for failure to fill out this 4 page form completely and correctly, and submit the required Detailed Floor Plan as outlined on page 3.



ALCOHOL BEVERAGE RELATED SUPPLEMENT

TO BE COMPLETED BY AMUSEMENT/CABARET, DANCE,
INSTRUMENTAL MUSIC & RECORD SPIN APPLICANTS ONLY

BUSINESS ADDRESS: 3001 S. Kinnickinnic Ave. Milwaukee WI 53207

NAME OF BUILDING OWNER: Balface Development, LLC

Have you, within 2 years prior to the date of this application, held a public dance hall or Class "B" or "C" premises license in the city of Milwaukee? ☐ Yes ☒ No

If yes, list location(s): _____

Chapter 90-35 of the Milwaukee Code of Ordinances requires that you describe the type and general nature of entertainment that you will have under the following licenses:

CHECK THE LICENSE BEING APPLIED FOR:

☐ **Amusement/Cabaret** – COMPLETE SECTIONS A & B

Allows entertainment or exhibitions consisting of music, dancing, singing, floorshows and cabaret performances. Includes Dance, Instrumental Music & Record Spin.

☐ **Dance License** – COMPLETE SECTION A ONLY

Allows dancing on the premises by patrons only. Dancing by performers is not allowed. This license also allows the playing of pre-recorded music machines (Record Spin) and Instrumental Music by musicians. Singing is permitted if done by the persons actually engaged in the playing of the musical instruments.

☒ **Instrumental Music** – COMPLETE SECTION A ONLY

Permits the playing of instrumental music only, with singing on the part of and only by persons actually engaged in the playing of such musical instruments. No dancing allowed.

Does not include Record Spin.

☐ **Record Spin** – COMPLETE SECTION A ONLY

Permits DJs, karaoke and CD players. No dancing allowed.

SECTION A: CHECK THE TYPE(S) OF MUSIC THAT APPLY: ("Variety" is not an acceptable answer.)

- | | | | | |
|-------------------------------------------|-----------------------------------------|------------------------------------------|-----------------------------------|--------------------------------|
| <input type="checkbox"/> Blues | <input type="checkbox"/> Dance – R&B | <input checked="" type="checkbox"/> Jazz | <input type="checkbox"/> Reggae | <input type="checkbox"/> Polka |
| <input type="checkbox"/> Classic R&B | <input type="checkbox"/> Easy Listening | <input type="checkbox"/> Latin Pop | <input type="checkbox"/> Techno | <input type="checkbox"/> Irish |
| <input type="checkbox"/> Classic Rock | <input type="checkbox"/> Folk | <input type="checkbox"/> Mexican | <input type="checkbox"/> Top 40 | |
| <input type="checkbox"/> Contemporary R&B | <input type="checkbox"/> Hard Rock | <input type="checkbox"/> Modern Rock | <input type="checkbox"/> Tropical | |
| <input type="checkbox"/> Country | <input type="checkbox"/> Heavy Metal | <input type="checkbox"/> New Age | <input type="checkbox"/> _____ | |
| <input type="checkbox"/> Dance – Pop | <input type="checkbox"/> Hip – Hop | <input type="checkbox"/> Rap | <input type="checkbox"/> _____ | |

OVER

SECTION B: AMUSEMENT/CABARET LICENSE APPLICANTS ONLY-CHECK ALL THAT APPLY

- | | |
|-----------------------------------------------|--------------------------------------------------------------------------------------------------------|
| <input type="checkbox"/> Battle of the Bands | <input type="checkbox"/> Dancing by performer(s) → Description required _____ |
| <input type="checkbox"/> Comedy Acts | <input type="checkbox"/> Fashion Shows → Description required _____ |
| <input type="checkbox"/> Disc Jockey | <input type="checkbox"/> Exotic Dancers/Strippers/
Adult Entertainment → Description required _____ |
| <input type="checkbox"/> Live Musicians | _____ |
| <input type="checkbox"/> Magic Shows | <input type="checkbox"/> Wrestling → Description required _____ |
| <input type="checkbox"/> Poetry Readings | <input type="checkbox"/> Patron Contests → Description required _____ |
| <input type="checkbox"/> Rapping/Rap Contests | _____ |
| <input type="checkbox"/> Solo Singers/Groups | _____ |
- Attach additional pages if necessary.

If the type of entertainment is not listed above, please describe the type of entertainment you will have:

IF, AFTER THE LICENSE HAS BEEN GRANTED OR ISSUED, YOU WISH TO DEVIATE FROM THE TYPE(S) OF ENTERTAINMENT LISTED ON YOUR CERTIFICATE OF AUTHORIZED ENTERTAINMENT, YOU MUST SUBMIT A "REQUEST TO CHANGE THE PLAN OF OPERATION FOR AN AMUSEMENT LICENSE". NO CHANGES IN ENTERTAINMENT SHALL TAKE PLACE UNTIL THE REQUEST HAS BEEN APPROVED BY THE COMMON COUNCIL AND A NEW CERTIFICATE OF AUTHORIZED ENTERTAINMENT HAS BEEN ISSUED.

I, (we), the undersigned have a knowledge of the City Ordinances currently regulating these licenses and being duly sworn under oath, depose and say that I am (we are) the person (s) and that all statements made in the foregoing application are true and correct.

SUBSCRIBED AND SWORN TO BEFORE ME THIS

9 day of December, 2009



Signature of Individual/Partner/Officer/
Member



Notary Public, State of Wisconsin

My Commission expires 8/5/2012

NOTARY SEAL MUST BE AFFIXED

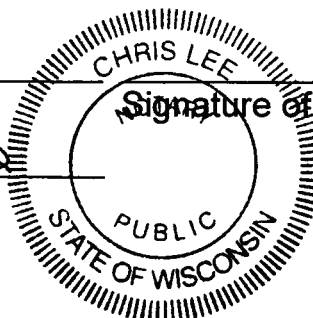

Signature of Partner/Officer/Member

Michael C. Engel for Pastiche, LLC

Pastiche Bistro

3001 S. Kinnickinnic Ave.

Milwaukee, WI 53207

Date: 8 Dec 2009

Bar measures 8' x 10'

Total 1750 sq/ft

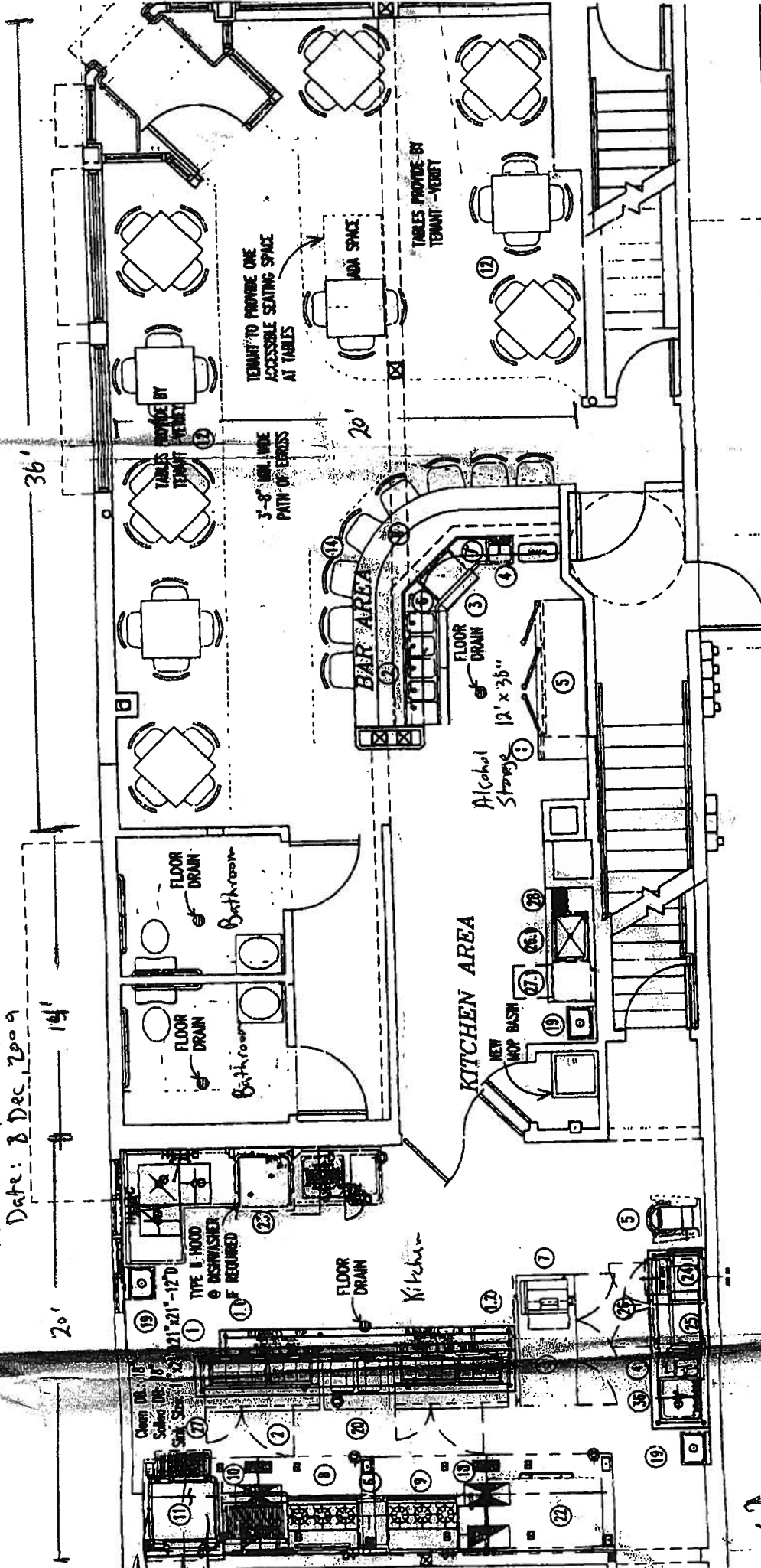

ADJACENT BUILDING

First Floor

FIRST FLOOR FLYTIDE PLAN

NORTH

Total 1000 sq/ft.

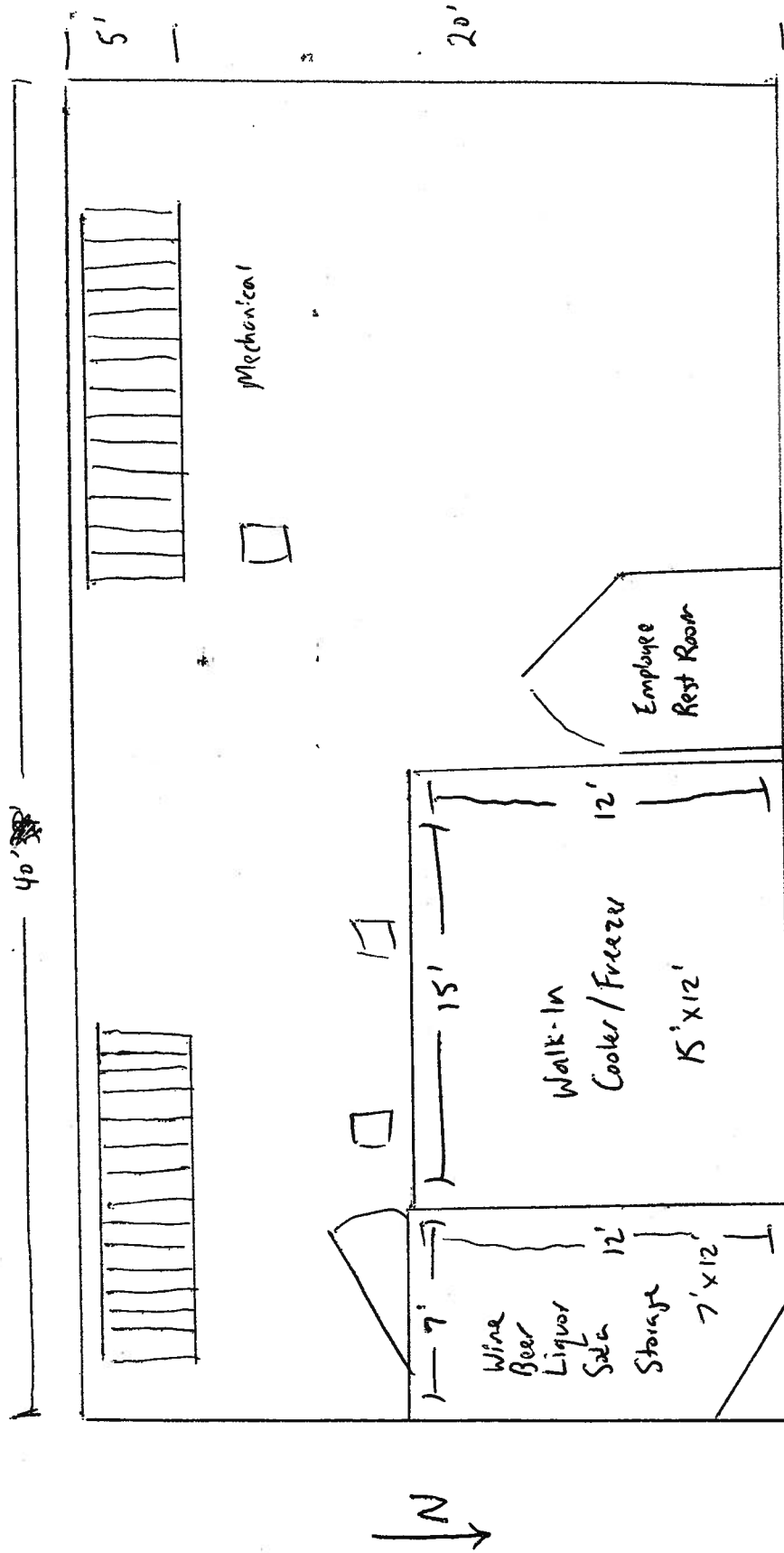

Michael C. Engel for Pastiche, LLC

Pastiche Bistro

3001 S. Kinnickinnic Ave.

Milwaukee, WI 53207

Date 8 Dec. 2009

MILWAUKEE POLICE DEPARTMENT LICENSE REPORT

DATE OF FILING 12/09/2009

LICENSE TYPE BBEER LICENSE NUMBER 1044 NEW X RENEWAL OTHER WARD 14
ADD'L INFO: ALSO APPLIED - BTAVN AT SAME LOC

INSTM

APPLICANT ENGEL, MICHAEL C

PARTNER:

ADDRESS: 3626 N MENOMONEE RIVER PK

ADDRESS:

CITY: WAUWATOSA

CITY:

STATE: WI

ZIP: 53222

STATE:

ZIP:

PHONE: (414) 429-8852 DOB: 12/26/1961

PHONE:

DOB:

MAIDEN/OTHER:

BUSINESS: PASTICHE BISTRO

PARTNER2

ADDRESS: 3001 S KINNICKINNIC AV

ADDRESS:

CITY: MILWAUKEE

CITY:

STATE: WI

ZIP: 53207

STATE:

ZIP:

PHONE: (414) 429-8852

PHONE:

DOB:

SPOUSE: DOB:

BUILDING OWNER:

DOES APPLICANT HAVE INTEREST IN ANY OTHER CLASS 'A'/'B'/'C' PREMISES? N Y (Explain)

LENGTH OF RESIDENCE AT ABOVE:

IN STATE:

PREVIOUS ADDRESS:

CORPORATION NAME: PASTICHE, LLC

STATE OF INCORPORATION:

DATE OF INCORPORATION:

CORPORATE OFFICERS:

NAME:

NAME:

ADDRESS:

ADDRESS:

CITY:

CITY:

STATE:

ZIP:

STATE:

ZIP:

PHONE:

DOB:

PHONE:

DOB:

OFFICE:

OFFICE:

NAME:

NAME:

ADDRESS:

ADDRESS:

CITY:

CITY:

STATE:

ZIP:

STATE:

ZIP:

PHONE:

DOB:

PHONE:

DOB:

OFFICE:

OFFICE:

***** POLICE USE ONLY *****

HAS APPLICANT BEEN DENIED A LICENSE IN THE PAST YEAR: N Y PREVIOUS PREMISES RECORD: N Y
EXPLAIN:

PROOF OF LEASE/OWNERSHIP/OFFER TO BUY: N Y N/A

DOES APPLICANT HOLD ANY OTHER CITY LICENSES: N Y TYPE AND NUMBER:

A-NUMBER: CHECKED WITH ID DIVISION: N Y

ADDITIONAL INFORMATION:

INVESTIGATING OFFICER: *JK*REVIEWED BY: *GM*

DATE:

DATE:

DEC 10 2009

DEC 15 2009

DEC 17 2009



**CITY OF MILWAUKEE
OFFICE OF THE CITY CLERK**

Wednesday, December 23, 2009

COMMITTEE MEETING NOTICE

AD 14

Gurmeet K. Dhillon, Agt.
Ridge Plaza, Inc
551 W Becher St
Milwaukee, WI 53207

You are requested to attend a hearing which is to be held in Room 301-B, Third Floor, City Hall on:

Tuesday, January 05, 2010 at 3:00 PM

Regarding: Your Class 'A' Liquor and Malt application as agent for "Ridge Plaza, Inc" for "Best Liquor" at 551 W Becher St.

There is a possibility that your application may be denied for the following reasons:

Neighborhood Objections to loitering, littering, loud music and noise, parking and traffic problems, drug and criminal activity, prostitution, trespassing, public urination, fitness of location based on the concentration of alcohol beverage outlets in the area and conduct which is detrimental to the health, safety and welfare of the neighborhood.

Notice for applicants with warrants or unpaid fines: Proof of warrant satisfaction or payment of fines must be submitted at the hearing on the above date and time. Failure to comply with this requirement may result in a delay of the granting/denial of your application.

Failure to appear at this meeting may result in the denial of your application. You will be given an opportunity to speak on behalf of the application and to respond and challenge any charges or reasons given for the denial. No petitions can be accepted by the committee, unless the people who signed the petition are present at the committee hearing and willing to testify. You may present witnesses under oath and you may also confront and cross-examine opposing witnesses under oath. If you wish to do so and at your own expense, you may be accompanied by an attorney of your choosing to represent you at this hearing. If you have difficulty with the English language, you should bring an interpreter with you, at your own expense, so that you can answer questions and participate in your hearing.

You may examine the application file at this office during regular business hours prior to the hearing date. Inquiries regarding this matter may be directed to the person whose signature appears below.

Limited parking for persons attending meetings in City Hall is available at reduced rates (5 hour limit) at the Milwaukee Center on the southwest corner of East Kilbourn and North Water Street. Parking tickets must be validated in Room 205, (City Clerk's Office) or the first floor Information Booth in City Hall.

PLEASE NOTE: Upon reasonable notice, efforts will be made to accommodate the needs of disabled individuals through sign language interpreters or other auxiliary aids. For additional information or to request this service, contact the Council Services Division ADA Coordinator at (414) 286-2998, Fax - (414) 286-3456, TDD - (414) 286-2025.

RONALD D. LEONHARDT, CITY CLERK

By Rebecca N. Grill
Rebecca N. Grill
License Division Manager

If you have questions regarding this notice please contact the
License Division at (414) 286-2238.



Wednesday, December 23, 2009



Notice of Public Hearing

Gurmeet K. Dhillon, Agt.
Best Liquor at 551 W Becher St
Class 'A' Liquor and Malt application

Tuesday, January 05, 2010 at 3:00 PM

To Whom it may concern:

Class 'A' Liquor and Malt application for Best Liquor at 551 W Becher St has been made by the above named applicant. This requires approval from the Licenses Committee and the Common Council of the City of Milwaukee. The hearing before the Licenses Committee will take place on 1/5/2010 at 3:00 PM, in Room 301-B, Third Floor, City Hall, 200 East Wells Street. If you wish, you may provide testimony at the hearing regarding the request; see below for further information. You are not required to attend the hearing. Once the Licenses Committee makes its recommendation, this recommendation is forwarded to the full Common Council for approval at its next regularly scheduled hearing. Please review the information below and if you have further questions regarding this process, please contact the License Division at (414) 286-2238.

Important details for those wishing to provide information for the Licenses Committee to consider when making its recommendation:

1. The license application is scheduled to be heard at the above time. Due to other hearings running longer than scheduled, you may have to wait some time to provide your testimony.
2. You must appear in person and testify as to matters that you have personally experienced or seen. (You cannot provide testimony for your neighbor, parent or anyone else; this is considered hearsay and cannot be considered by the committee.)
3. No letters or petitions can be accepted by the committee (unless the person who wrote the letter or the persons who signed the petition are present at the committee hearing and willing to testify).
4. Persons opposed to the license application are given the opportunity to testify first; supporters may testify after the opponents have finished.
5. When you are called to testify, you will be sworn in and asked to give your name, and address. (If your first and/or last names are uncommon please spell them.)
6. You may then provide testimony.
 - a. Include only information relating to the above license application.
 - b. Include only information you have personally witnessed or seen.
 - c. Provide concise and relevant information detailing how this business has affected or may affect the peaceful enjoyment of your neighborhood.
 - d. If by the time you have the opportunity to testify, the information you wish to share has already been provided to the committee, you may state that you agree with the previous testimony. Redundant or repetitive testimony will not assist the committee in making its recommendation.
7. After giving your testimony, the members of the Licenses Committee and the licensee may ask questions regarding the testimony you have given or other factors relating to the license application.
8. Business competition is not a valid basis for denial or non-renewal of a license.

Please Note:
Attendance is not required.

Grill, Rebecca

From: Grill, Rebecca
Sent: Wednesday, December 23, 2009 9:18 AM
To: Jennifer Espenscheid
Subject: Hearing Notice for 551 W Becher Street Attached
Attachments: 551 W Becher ST.pdf

Rebecca Grill
License Division Manager
200 E. Wells Street, Room 105
Milwaukee, WI 53202
Phone 414-286-2238
Fax 414-286-3057
E-Mail rgrill@milwaukee.gov
License Division Webpage www.milwaukee.gov/license

12/23/2009

Grill, Rebecca

From: Grill, Rebecca
Sent: Wednesday, December 23, 2009 9:12 AM
To: McGuire, Michael; 'Barbara Nelson'; 'Neil White'; 'john rozga'; 'Juli Kaufmann'; 'Jason Cleereman'; 'jflanthropologist@sbcglobal.net'; 'edward synowicz'; 'stephanies@hopehousemke.org'; 'VictorR@iewc.com'; 'ursula.twombly'; 'Next Development Group'; 'lgensch@yahoo.com'; 'Sarah'; 'tbamberger@wi.rr.com'; 'Jim Pogorelc'; 'Momandpoppogo'; 'mkoehn2@wi.rr.com'; 'jjaggard@execpc.com'
Cc: 'Georgia Pabst'; '(jwitkowiak@witkowiak.com)'; 'SiMkeWi@aol.com'; 'sfendt@socmilwaukee.org'; 'JKeller129@aol.com'; Bohl, James; Silletti, Leslie; Gaglione, Donald; 'fcampos@unitedcc.org'; 'Gary Shepard'; 'Gary Tuma'
Subject: Hearing Notice for 551 W Becher Street Attached
Attachments: 551 W Becher ST.pdf

Rebecca Grill
License Division Manager
200 E. Wells Street, Room 105
Milwaukee, WI 53202
Phone 414-286-2238
Fax 414-286-3057
E-Mail rgrill@milwaukee.gov
License Division Webpage www.milwaukee.gov/license

12/23/2009



RESIDENT	MAIL ADDRESS	CITY AND ZIP CODE
CURRENT RESIDENT	2051 S 5TH PL	MILWAUKEE, WI 53204-3907
CURRENT RESIDENT	2052A S 5TH PL	MILWAUKEE, WI 53204-3906
CURRENT RESIDENT	2052 S 5TH PL	MILWAUKEE, WI 53204-3906
CURRENT RESIDENT	2056A S 5TH PL	MILWAUKEE, WI 53204-3906
CURRENT RESIDENT	2056B S 5TH PL	MILWAUKEE, WI 53204-3906
CURRENT RESIDENT	2056 S 5TH PL	MILWAUKEE, WI 53204-3906
CURRENT RESIDENT	2057 S 5TH PL	MILWAUKEE, WI 53204-3907
CURRENT RESIDENT	2060A S 5TH PL	MILWAUKEE, WI 53204-3906
CURRENT RESIDENT	2060B S 5TH PL	MILWAUKEE, WI 53204-3906
CURRENT RESIDENT	2060 S 5TH PL	MILWAUKEE, WI 53204-3906
CURRENT RESIDENT	2063 S 5TH PL	MILWAUKEE, WI 53204-3907
CURRENT RESIDENT	2064 S 5TH PL	MILWAUKEE, WI 53204-3906
CURRENT RESIDENT	2067 S 5TH PL	MILWAUKEE, WI 53204-3907
CURRENT RESIDENT	2068 S 5TH PL	MILWAUKEE, WI 53204-3906
CURRENT RESIDENT	2071 S 5TH PL	MILWAUKEE, WI 53204-3907
CURRENT RESIDENT	2118A S 5TH PL	MILWAUKEE, WI 53207-1120
CURRENT RESIDENT	2118 S 5TH PL	MILWAUKEE, WI 53207-1120
CURRENT RESIDENT	2119 S 5TH PL	MILWAUKEE, WI 53207-1119
CURRENT RESIDENT	2120 S 5TH PL	MILWAUKEE, WI 53207-1120
CURRENT RESIDENT	2122 S 5TH PL	MILWAUKEE, WI 53207-1120
CURRENT RESIDENT	2123A S 5TH PL	MILWAUKEE, WI 53207-1119
CURRENT RESIDENT	2123 S 5TH PL	MILWAUKEE, WI 53207-1119
CURRENT RESIDENT	2124 S 5TH PL	MILWAUKEE, WI 53207-1120
CURRENT RESIDENT	2125 S 5TH PL	MILWAUKEE, WI 53207-1119
CURRENT RESIDENT	2126 S 5TH PL	MILWAUKEE, WI 53207-1120
CURRENT RESIDENT	2127 S 5TH PL	MILWAUKEE, WI 53207-1119
CURRENT RESIDENT	2129 S 5TH PL	MILWAUKEE, WI 53207-1119
CURRENT RESIDENT	2131 S 5TH PL	MILWAUKEE, WI 53207-1119
CURRENT RESIDENT	2132A S 5TH PL	MILWAUKEE, WI 53207-1120
CURRENT RESIDENT	2132 S 5TH PL	MILWAUKEE, WI 53207-1120
CURRENT RESIDENT	2133 S 5TH PL	MILWAUKEE, WI 53207-1119
CURRENT RESIDENT	2135 S 5TH PL	MILWAUKEE, WI 53207-1119
CURRENT RESIDENT	2137 S 5TH PL	MILWAUKEE, WI 53207-1119
CURRENT RESIDENT	2138 S 5TH PL	MILWAUKEE, WI 53207-1120
CURRENT RESIDENT	2139A S 5TH ST	MILWAUKEE, WI 53207-1117
CURRENT RESIDENT	2139 S 5TH ST	MILWAUKEE, WI 53207-1117
CURRENT RESIDENT	2141 S 5TH PL	MILWAUKEE, WI 53207-1119
CURRENT RESIDENT	2142 S 5TH PL	MILWAUKEE, WI 53207-1120
CURRENT RESIDENT	2143 S 5TH PL	MILWAUKEE, WI 53207-1119
CURRENT RESIDENT	2143 S 5TH ST	MILWAUKEE, WI 53207-1117
CURRENT RESIDENT	2145 S 5TH PL	MILWAUKEE, WI 53207-1119
CURRENT RESIDENT	2146 S 5TH PL	MILWAUKEE, WI 53207-1120
CURRENT RESIDENT	2052 S 6TH ST	MILWAUKEE, WI 53204-3914
CURRENT RESIDENT	2058A S 6TH ST	MILWAUKEE, WI 53204-3914
CURRENT RESIDENT	2058 S 6TH ST	MILWAUKEE, WI 53204-3914
CURRENT RESIDENT	2060 S 6TH ST	MILWAUKEE, WI 53204-3914

RESIDENT	MAIL ADDRESS	CITY AND ZIP CODE
CURRENT RESIDENT	2064 S 6TH ST	MILWAUKEE, WI 53204-3914
CURRENT RESIDENT	2101 S 6TH ST	MILWAUKEE, WI 53215-2740
CURRENT RESIDENT	2103 S 6TH ST	MILWAUKEE, WI 53215-2740
CURRENT RESIDENT	2105 S 6TH ST	MILWAUKEE, WI 53215-2740
CURRENT RESIDENT	2107 S 6TH ST	MILWAUKEE, WI 53215-2740
CURRENT RESIDENT	2111A S 6TH ST	MILWAUKEE, WI 53215-2740
CURRENT RESIDENT	2111 S 6TH ST	MILWAUKEE, WI 53215-2740
CURRENT RESIDENT	2115A S 6TH ST	MILWAUKEE, WI 53215-2740
CURRENT RESIDENT	2115 S 6TH ST	MILWAUKEE, WI 53215-2740
CURRENT RESIDENT	2116A S 6TH ST	MILWAUKEE, WI 53215-2741
CURRENT RESIDENT	2116 S 6TH ST	MILWAUKEE, WI 53215-2741
CURRENT RESIDENT	2117 S 6TH ST	MILWAUKEE, WI 53215-2740
CURRENT RESIDENT	2119 S 6TH ST	MILWAUKEE, WI 53215-2740
CURRENT RESIDENT	2122A S 6TH ST	MILWAUKEE, WI 53215-2741
CURRENT RESIDENT	2122 S 6TH ST	MILWAUKEE, WI 53215-2741
CURRENT RESIDENT	2126 S 6TH ST	MILWAUKEE, WI 53215-2741
CURRENT RESIDENT	2130A S 6TH ST	MILWAUKEE, WI 53215-2741
CURRENT RESIDENT	2130 S 6TH ST	MILWAUKEE, WI 53215-2741
CURRENT RESIDENT	2134 S 6TH ST	MILWAUKEE, WI 53215-2741
CURRENT RESIDENT	2138 S 6TH ST	MILWAUKEE, WI 53215-2741
CURRENT RESIDENT	2139A S 6TH ST	MILWAUKEE, WI 53215-2740
CURRENT RESIDENT	2139 S 6TH ST	MILWAUKEE, WI 53215-2740
CURRENT RESIDENT	2142 S 6TH ST	MILWAUKEE, WI 53215-2741
CURRENT RESIDENT	2146 S 6TH ST	MILWAUKEE, WI 53215-2741
CURRENT RESIDENT	2130 S 7TH ST 1	MILWAUKEE, WI 53215-2744
CURRENT RESIDENT	2130 S 7TH ST 1	MILWAUKEE, WI 53215-2744
CURRENT RESIDENT	2130 S 7TH ST 1	MILWAUKEE, WI 53215-2744
CURRENT RESIDENT	2130 S 7TH ST 1	MILWAUKEE, WI 53215-2744
CURRENT RESIDENT	2130 S 7TH ST 1	MILWAUKEE, WI 53215-2744
CURRENT RESIDENT	2130 S 7TH ST 1	MILWAUKEE, WI 53215-2744
CURRENT RESIDENT	2130 S 7TH ST 1	MILWAUKEE, WI 53215-2744
CURRENT RESIDENT	2130 S 7TH ST 1	MILWAUKEE, WI 53215-2744
CURRENT RESIDENT	2130 S 7TH ST 1	MILWAUKEE, WI 53215-2744
CURRENT RESIDENT	2130 S 7TH ST 2	MILWAUKEE, WI 53215-2744
CURRENT RESIDENT	2130 S 7TH ST 2	MILWAUKEE, WI 53215-2744
CURRENT RESIDENT	2130 S 7TH ST 2	MILWAUKEE, WI 53215-2744
CURRENT RESIDENT	2130 S 7TH ST 2	MILWAUKEE, WI 53215-2744
CURRENT RESIDENT	2130 S 7TH ST 2	MILWAUKEE, WI 53215-2744
CURRENT RESIDENT	2130 S 7TH ST 2	MILWAUKEE, WI 53215-2744
CURRENT RESIDENT	2130 S 7TH ST 2	MILWAUKEE, WI 53215-2744
CURRENT RESIDENT	2130 S 7TH ST 2	MILWAUKEE, WI 53215-2744
CURRENT RESIDENT	2130 S 7TH ST 2	MILWAUKEE, WI 53215-2744
CURRENT RESIDENT	515 W BECHER	MILWAUKEE, WI 53207-1125
CURRENT RESIDENT	519 W BECHER	MILWAUKEE, WI 53207-1125



RESIDENT	MAIL ADDRESS	CITY AND ZIP CODE
CURRENT RESIDENT	523 W BECHER	MILWAUKEE, WI 53207-1125
CURRENT RESIDENT	527 W BECHER	MILWAUKEE, WI 53207-1125
CURRENT RESIDENT	554 W BECHER	MILWAUKEE, WI 53207-1136
CURRENT RESIDENT	560 W BECHER	MILWAUKEE, WI 53207-1136
CURRENT RESIDENT	575 W BECHER	MILWAUKEE, WI 53207-1135

Grill, Rebecca

From: Black, Tobie

Sent: Tuesday, December 22, 2009 10:50 AM

To: Grill, Rebecca; Schrimpf, Bruce; Mac Gillis, Paul

Subject: Licenses are granted

file

The Licenses report was accepted with the following changes:

* Return of the Class "A" Liquor and Malt License of Gurmeet Dhillon, Agt. for Ridge Plaza, Inc., for the premises at 551 W. Becher St. back to committee.

Tobie Black
Staff Assistant, City Clerk's Office
200 E. Wells St., Room 205
Milwaukee, WI 53202
(414) 286-2231
tblack@milwaukee.gov

12/22/2009

Grill, Rebecca

From: McGuire, Michael
Sent: Tuesday, December 22, 2009 1:33 PM
To: Grill, Rebecca
Subject: 12th AD

File

GURMEET K DHILLON, the applicant for a liquor license at 551 W. Becher St., called me at about 1:00PM wanting to talk with Ald. Witkowiak. I told him he was not available, and he could speak with me.

Mr. Dhillon was upset that his application was sent back to committee this date. I explained to him about neighbors in the 12th AD being upset over hearing about the committee action (approving the license).

During the conversation, I asked him where he resided (when he mentioned he is well connected to the area). He told me he lives in the area. I asked where and he said, after hesitation, at 575 W. Becher above a building.

I told him the "green sheet" lists his address as New Berlin. He then said it was not important.

575 W. Becher is owned, per City records, by a Inderjeet Dhillon.

Mike McGuire
12th AD Asst.

12/22/2009

Sellhausen, Julie

From: Bohl, James
Sent: Wednesday, December 16, 2009 11:30 AM
To: Grill, Rebecca
Subject: FW: 551 W. Beecher

From: Witkowiak, James
Sent: Wednesday, December 16, 2009 10:40 AM
To: Grill, Rebecca
Cc: Hamilton, Ashanti; Kovac, Nik; Coggs, Milele; Zielinski, Tony; Bohl, James
Subject: FW: 551 W. Beecher

From: JKeller129@aol.com [mailto:JKeller129@aol.com]
Sent: Wednesday, December 16, 2009 10:38 AM
To: Witkowiak, James
Subject: 551 W. Beecher

Jim

It concerns me and the business community that I represent, that a liquor license can slip by with very little notification. As you know, our group has been concerned about the density of such licenses and the effect on the community.

I don't know what can be done about this but I think it should be looked into.

I know from history that our BID would not support such a license within our boundaries and having one new one a step outside our boundaries doesn't sit very well.

Judi Keller

12/17/2009

Sellhausen, Julie

From: Juli Kaufmann [juli.kaufmann@gmail.com] ✓

Sent: Wednesday, December 16, 2009 9:48 AM

To: Grill, Rebecca

Subject: Re: 12th AD

Thanks Rebecca. I have signed up for e-notify - but it gives you limited options - for within a certain distance from an address. So I entered several addresses to get a broad range of notifications, however I am interested in any applications in the entire 12th district as well as any in areas that are adjacent to the district. Do you have any advice as to how I can modify my e-notify settings to cover that entire territory?! Let me know. That would be wonderful. In the meantime, thanks for sending this.

On Wed, Dec 16, 2009 at 9:37 AM, Grill, Rebecca <rgrill@milwaukee.gov> wrote:

Attached is the application. If you have not already done so, you may wish to sign up for enotification of license applications. This will provide electronic notifications whenever a license application is made within a designated distance from a registered address. By registering a valid email address and password at the City's "E-Notify" link, you will be notified via email one day after any application within the designated distance is submitted. Here's the link: <http://itmdapps.ci.mil.wi.us/login/login/signin.jsp>

Rebecca Grill
License Division Manager
200 E. Wells Street, Room 105
Milwaukee, WI 53202
Phone 414-286-2238
Fax 414-286-3057
E-Mail rgrill@milwaukee.gov
License Division Webpage www.milwaukee.gov/license

From: Juli Kaufmann [mailto:juli.kaufmann@gmail.com]

Sent: Tuesday, December 15, 2009 2:26 PM

To: Grill, Rebecca ✓

Cc: ursula.twombly; Jennifer Espenscheid ✓ *Heane*

Subject: Fwd: 12th AD

Rebecca-

Do you have a copy of the application materials that were approved at the last License committee - referenced below - for 551 W. Becher? I am not familiar with the applicant.

Given the interest below, and my role as License Committee Chair for Walker's Point Neighborhood, I would like to review the application.

Thank you for your assistance-
Juli Kaufmann

----- Forwarded message -----

From: McGuire, Michael <mmcgui@milwaukee.gov>

Date: Tue, Dec 15, 2009 at 12:51 PM

12/16/2009

Subject: 12th AD

To: Barbara Nelson <rknelson100@sbcglobal.net>, Neil White <neil@lincolnvillagemilwaukee.org>, John rozga <rfl1@milwpc.com>, Juli Kaufmann <juli.kaufmann@gmail.com>, Jason Cleereman <jason.cleereman@gmail.com>, jflanthropologist@sbcglobal.net, edward synowicz <shadyed@sbcglobal.net>, stephanies@hopehousemke.org, VictorR@iewc.com, "ursula.twombly" <ursula.twombly@continuumarchitects.com>, Next Development Group <nextdev@execpc.com>, lgensch@yahoo.com, Sarah <SarahChandler@hotmail.com>, tbamberger@wi.rr.com, Jim Pogorelc <jim@cfgplus.com>, Momandpoppogo <momandpoppogo@wi.rr.com>, mkoehn2@wi.rr.com, jjaggard@execpc.com

Cc: Georgia Pabst <gpabst@journalsentinel.com>, jwitkowiak@witkowiak.com, "Grill, Rebecca" <rgrill@milwaukee.gov>, SiMkeWi@aol.com, sfendt@socmilwaukee.org, JKeller129@aol.com, "Bohl, James" <jbohl@milwaukee.gov>, "Silletti, Leslie" <Leslie.Silletti@milwaukee.gov>, "Gaglione, Donald" <DGAGLI@milwaukee.gov>, fcampos@unitedcc.org, Gary Shepard <garyshepardinc@hotmail.com>, Gary Tuma <gary@wpca-milwaukee.org>

Re: the issue of the liquor store application that was approved by the License Committee and will be voted upon by the full Council on 22 December.

This liquor store will be located at 551 W. Becher (the SE corner of 6 and Becher), adjacent to the convenience store and gasoline station there.

As reported yesterday, this liquor store (proposed) site is in the very far edge of the 14th. Aldermanic District represented by Alderman Zielinski adjacent to the 12th. represented by Alderman Witkowiak.

Alderman Witkowiak was not aware of the approval of this application by the committee (which he does not sit on).

There was no neighborhood meeting on the subject. The proposed site directly affects residents in the adjacent 12th. Aldermanic district. Many of these residents have expressed firm opposition to further liquor licenses in their neighborhoods.

Alderman Witkowiak advises that he can ask, at the Council Meeting on 22 December, to have this application sent back to Committee for further review. However, he advises he needs the support of citizens on this.

Interested Milwaukee residents may e-mail the below listed council members who sit on the Committee (and the President of the Common Council) asking that the 551 W. Becher St. liquor license application be sent back to Committee for further review.

James Bohl (chairman): jabohl@milwaukee.gov 286-2219

Nic Kovac: nkovac@milwaukee.gov 286-3765

Tony Zielinski tzieli@milwaukee.gov 286-3769

Ashanti Hamilton ahamil@milwaukee.gov 286-3779

Milele Coggs mcoggs@milwaukee.gov 286-2994

and President Willie Hines whines@milwaukee.gov 286-2659

and James Witkowiak

Mike McGuire

12th AD Asst.

The City of Milwaukee is subject to Wisconsin Statutes related to public records. Unless otherwise exempted from the public records law, senders and receivers of City email should presume that the email are subject to release upon request, and to state records retention

12/16/2009

requirements. See City of Milwaukee full email disclaimer at www.milwaukee.gov/email_disclaimer.

The City of Milwaukee is subject to Wisconsin Statutes related to public records. Unless otherwise exempted from the public records law, senders and receivers of City email should presume that the email are subject to release upon request, and to state records retention requirements. See City of Milwaukee full email disclaimer at www.milwaukee.gov/email_disclaimer.

Sellhausen, Julie

From: Witkowiak, James
Sent: Wednesday, December 16, 2009 9:33 AM
To: Grill, Rebecca
Subject: FW: 551 w. Becher

From: Victor Ray [mailto:VictorR@iewc.com]
Sent: Tuesday, December 15, 2009 7:25 PM
To: Bohl, James
Cc: Witkowiak, James
Subject: 551 w. Becher



Alderman Bohl,

Please accept this email as a request to hold a public hearing on this application. Please do not approve without us discussing this matter.

Regards,

Victor C. Ray
Director - Residential
Walkers Point Association
414-810-4207

12/16/2009

Sellhausen, Julie

From: Coggs, Milele
Sent: Wednesday, December 16, 2009 9:28 AM
To: Grill, Rebecca
Subject: FW: Liquor store in LV

Peace, Love, and Justice,

Milele A. Coggs, J.D.
6th District Alderwoman
City of Milwaukee

From: Jill F Lackey [mailto:jflanthropologist@sbcglobal.net]
Sent: Tue 12/15/2009 1:40 PM
To: Coggs, Milele
Subject: Liquor store in LV

Dear Alderwoman Coggs,
We at Urban Anthropology Inc., the resident association for Lincoln Village, are concerned that a liquor store application was approved by the License Committee at 551 W. Becher, in the Lincoln Village neighborhood without giving us notice to hold a community meeting on this. We have an issue with over-saturation of liquor licenses in this neighborhood and want the opportunity to get resident input on this.

Jill Florence Lackey, PhD

Urban Anthropology Inc.

A Healthy Neighborhoods Organization

Located in Historic Lincoln Village, Milwaukee's Premiere Ethnic Village
707 W. Lincoln Avenue
Milwaukee, WI 53215

Phone or fax: (414) 271-9417

"Never doubt that a small group of thoughtful, committed citizens can change the world. Indeed, it's the only thing that ever has." Margaret Mead

www.urban-anthropology.org

12/16/2009

Sellhausen, Julie

From: Bohl, James
Sent: Wednesday, December 16, 2009 9:10 AM
To: 'Victor Ray'
Cc: Grill, Rebecca
Subject: RE: 551 w. Becher

Victor,

I assume you mean another public hearing? Got ya.

Best, jb

From: Victor Ray [mailto:VictorR@iewc.com]
Sent: Tuesday, December 15, 2009 7:25 PM
To: Bohl, James
Cc: Witkowiak, James
Subject: 551 w. Becher

Alderman Bohl,

Please accept this email as a request to hold a public hearing on this application. Please do not approve without us discussing this matter.

Regards,

Victor C. Ray
Director - Residential
Walkers Point Association
414-810-4207

12/16/2009

Sellhausen, Julie

From: Bohl, James
Sent: Wednesday, December 16, 2009 9:00 AM
To: Grill, Rebecca
Subject: FW: Item on Agenda for Dec. 22nd Meeting of the Common Council
Thanks Barbara.

From: Barbara Nelson [mailto:rknelson100@sbcglobal.net] ✓
Sent: Tuesday, December 15, 2009 10:00 PM
To: Hines Jr., Willie; Bohl, James; Zielinski, Tony; Witkowiak, James; Grill, Rebecca
Cc: John Rozga; Neil White; Jill Mackey
Subject: Item on Agenda for Dec. 22nd Meeting of the Common Council

Recently the Licensing Committee approved a liquor license for 551 E. Becher Street.

I have respectfully request that the Common Council send the license approval for the above address back down to the Licensing Committee at your Dec. 22nd meeting.

The approval of this license has incensed me and the neighborhood. It was snuck under the radar in a neighborhood that is TOTALLY OVERSATURATED ALREADY with liquor licenses.

The neighborhood fought this address getting a 24 hour license to operate the gas station and minimart in recent years. Now they expect the neighborhood to put up with yet another liquor store? I think not.

I have asked Ald. Witkowiak to supply a liquor license saturation summary at the Dec. 22nd Council meeting to substantiate sending this license back to the committee level for further input by the neighborhood.

Sincerely,
Barbara Nelson
1022 W. Lincoln Avenue
Milwaukee, WI 53215

12/16/2009

Sellhausen, Julie

From: Barbara Nelson [rknelson100@sbcglobal.net]
Sent: Tuesday, December 15, 2009 10:00 PM
To: Hines Jr., Willie; Bohl, James; Zielinski, Tony; Witkowiak, James; Grill, Rebecca
Cc: John Rozga; Neil White; Jill Ladkey
Subject: Item on Agenda for Dec. 22nd Meeting of the Common Council

Recently the Licensing Committee approved a liquor license for 551 E. Becher Street.

I have respectfully request that the Common Council send the license approval for the above address back down to the Licensing Committee at your Dec. 22nd meeting.

The approval of this license has incensed me and the neighborhood. It was snuck under the radar in a neighborhood that is **TOTALLY OVERSATURATED ALREADY** with liquor licenses.

The neighborhood fought this address getting a 24 hour license to operate the gas station and minimart in recent years. Now they expect the neighborhood to put up with yet another liquor store? I think not.

I have asked Ald. Witkowiak to supply a liquor license saturation summary at the Dec. 22nd Council meeting to substantiate sending this license back to the committee level for further input by the neighborhood.

Sincerely,
Barbara Nelson
1022 W. Lincoln Avenue
Milwaukee, WI 53215

12/16/2009

Sellhausen, Julie

From: McGuire, Michael
Sent: Tuesday, December 15, 2009 2:10 PM
To: Leonhardt, Ronald; Grill, Rebecca
Subject: FW: 12th AD
 FYI...Mike McGuire
 12th AD Asst.

From: McGuire, Michael
Sent: Tuesday, December 15, 2009 12:51 PM
To: 'Barbara Nelson'; Neil White; john rozga; 'Juli Kaufmann'; Jason Cleereman; jflanthropologist@sbcglobal.net; 'edward synowicz'; stephanies@hopehousemke.org; VictorR@iewc.com; 'ursula.twombly'; 'Next Development Group'; lgensch@yahoo.com; 'Sarah'; tbamberger@wi.rr.com; 'Jim Pogorelc'; 'Momandpoppogo'; 'mkoehn2@wi.rr.com'; jjaggard@execpc.com
Cc: Georgia Pabst; (jwitkowiak@witkowiak.com); Grill, Rebecca; 'SiMkeWi@aol.com'; 'sfendt@socmilwaukee.org'; JKeller129@aol.com; Bohl, James; Silletti, Leslie; Gaglione, Donald; fcampos@unitedcc.org; 'Gary Shepard'; 'Gary Tuma'
Subject: 12th AD



Re: the issue of the liquor store application that was approved by the License Committee and will be voted upon by the full Council on 22 December.

This liquor store will be located at 551 W. Becher (the SE corner of 6 and Becher), adjacent to the convenience store and gasoline station there.

As reported yesterday, this liquor store (proposed) site is in the very far edge of the 14th. Aldermanic District represented by Alderman Zielinski adjacent to the 12th. represented by Alderman Witkowiak.

Alderman Witkowiak was not aware of the approval of this application by the committee (which he does not sit on).

There was no neighborhood meeting on the subject. The proposed site directly affects residents in the adjacent 12th. Aldermanic district. Many of these residents have expressed firm opposition to further liquor licenses in their neighborhoods.

Alderman Witkowiak advises that he can ask, at the Council Meeting on 22 December, to have this application sent back to Committee for further review. However, he advises he needs the support of citizens on this.

Interested Milwaukee residents may e-mail the below listed council members who sit on the Committee (and the President of the Common Council) asking that the 551 W. Becher St. liquor license application be sent back to Committee for further review.

James Bohl (chairman): jbohl@milwaukee.gov 286-2219

Nic Kovac: nkovac@milwaukee.gov 286-3765

Tony Zielinski tzieli@milwaukee.gov 286-3769

Ashanti Hamilton ahamil@milwaukee.gov 286-3779

12/16/2009

Milele Coggs mcoggs@milwaukee.gov 286-2994

and President Willie Hines whines@milwaukee.gov 286-2659

and James Witkowiak

**Mike McGuire
12th AD Asst.**

Sellhausen, Julie

From: McGuire, Michael
Sent: Tuesday, December 15, 2009 2:04 PM
To: 'Barbara Nelson'; 'Neil White'; 'john rozga'; 'Juli Kaufmann'; 'Jason Cleereman'; 'jflanthropologist@sbcglobal.net'; 'edward synowicz'; 'stephanies@hopehousemke.org'; 'VictorR@iewc.com'; 'ursula.twombly'; 'Next Development Group'; 'lgensch@yahoo.com'; 'Sarah'; 'tbamberger@wi.rr.com'; 'Jim Pogorelc'; 'Momandpoppogo'; 'mkoehn2@wi.rr.com'; 'jjaggard@execpc.com'
Cc: 'Georgia Pabst'; '(jwitkowiak@witkowiak.com)'; Grill, Rebecca; 'SiMkeWi@aol.com'; 'sfendt@socmilwaukee.org'; 'JKeller129@aol.com'; Bohl, James; Silletti, Leslie; Gaglione, Donald; 'fcampos@unitedcc.org'; 'Gary Shepard'; 'Gary Tuma'
Subject: RE: 12th AD

The correct e-mail addresses for Ald. Bohl and Zielinski are:

jbohl@milwaukee.gov

tzieli@milwaukee.gov

From: McGuire, Michael
Sent: Tuesday, December 15, 2009 12:51 PM
To: 'Barbara Nelson'; Neil White; john rozga; 'Juli Kaufmann'; Jason Cleereman; 'jflanthropologist@sbcglobal.net'; 'edward synowicz'; 'stephanies@hopehousemke.org'; 'VictorR@iewc.com'; 'ursula.twombly'; 'Next Development Group'; 'lgensch@yahoo.com'; 'Sarah'; 'tbamberger@wi.rr.com'; 'Jim Pogorelc'; 'Momandpoppogo'; 'mkoehn2@wi.rr.com'; 'jjaggard@execpc.com'
Cc: Georgia Pabst; '(jwitkowiak@witkowiak.com)'; Grill, Rebecca; 'SiMkeWi@aol.com'; 'sfendt@socmilwaukee.org'; 'JKeller129@aol.com'; Bohl, James; Silletti, Leslie; Gaglione, Donald; 'fcampos@unitedcc.org'; 'Gary Shepard'; 'Gary Tuma'
Subject: 12th AD

Re: the issue of the liquor store application that was approved by the License Committee and will be voted upon by the full Council on 22 December.

This liquor store will be located at 551 W. Becher (the SE corner of 6 and Becher), adjacent to the convenience store and gasoline station there.

As reported yesterday, this liquor store (proposed) site is in the very far edge of the 14th. Aldermanic District represented by Alderman Zielinski adjacent to the 12th. represented by Alderman Witkowiak.

Alderman Witkowiak was not aware of the approval of this application by the committee (which he does not sit on).

There was no neighborhood meeting on the subject. The proposed site directly affects residents in the adjacent 12th. Aldermanic district. Many of these residents have expressed firm opposition to further liquor licenses in their neighborhoods.

Alderman Witkowiak advises that he can ask, at the Council Meeting on 22 December, to have this application sent back to Committee for further review. However, he advises he needs the support of citizens on this.

Interested Milwaukee residents may e-mail the below listed council members who sit on the Committee (and the President of the Common Council) asking that the 551 W. Becher St. liquor license application be sent back to Committee for further

12/16/2009

review.

James Bohl (chairman): jabohl@milwaukee.gov 286-2219

Nic Kovac: nkovac@milwaukee.gov 286-3765

Tony Zielinski tzieli@milwaukee.gov 286-3769

Ashanti Hamilton ahamil@milwaukee.gov 286-3779

Milele Coggs mcoggs@milwaukee.gov 286-2994

and President Willie Hines whines@milwaukee.gov 286-2659

and James Witkowiak

Mike McGuire
12th AD Asst.



Plan of Operation Supplement for Retail Alcohol Beverage License Application

OFFICE OF THE CITY CLERK LICENSE DIVISION
200 E. WELLS ST. ROOM 105, MILWAUKEE, WI 53202
(414) 286-2238 EMAIL: LICENSE@MILWAUKEE.GOV

Your application will be returned for failure to fill out this 4 page form completely and correctly, and submit the required Detailed Floor Plan as outlined on page 3.

Business Address: <u>551 West Becker St Milwaukee 53207</u> <u>Ridge Plaza inc (DBA Best Liquor)</u>		Business Telephone Number: <u>414-672-4852</u>
Mailing Address: Identify the address where all correspondence from the License Division should be sent. Check (✓) one: <input checked="" type="checkbox"/> Same as Business Address <input type="checkbox"/> Same as Home Address (for Corp/LLC applicants, the Agent's Home Address) <input type="checkbox"/> Other as follows: _____ (include city/state/zip code)		
Business Internet/E-mail Address: <u>None</u>	Business Fax Number: <u>414-672-3400</u>	
Property Owner's Name: <u>P.G.I. L.L.C.</u>	Property Owner's Phone Number: <u>414-672-4852</u>	
Property Owner's Address (include City, State, Zip Code): <u>2003 South Valley Spring Dr. New Berlin wis 53151</u>		
Are you filing this application of behalf of any person that may not be eligible for a license? <input type="checkbox"/> Yes <input checked="" type="checkbox"/> No If yes, list name and address: _____		
Will the agent, a partner or the individual licensee be conducting the day-to-day operations of the business? <input checked="" type="checkbox"/> Yes <input type="checkbox"/> No If no, list name and address of person who will: _____		
<small>Class B Applicants: If the agent, a partner or the individual licensee will not be conducting the day-to-day operations of the business, the person listed above must obtain a Class B Manager's license</small>		
Does anyone else have money invested or any other interest in this business? <input type="checkbox"/> Yes <input checked="" type="checkbox"/> No If yes, explain: _____		
Have you made an agreement with anyone to repay any loan or any other payments based upon income from the business? <input checked="" type="checkbox"/> Yes <input type="checkbox"/> No If yes, list name and address: <u>State Bank of Chilton 1-866-742-2823</u>		
What types of business do you or will you conduct at this location? (check all that apply): (Other licenses/permits may be required to operate your business.) <input type="checkbox"/> Full Service Restaurant <input type="checkbox"/> Cafe/Coffee Shop <input type="checkbox"/> Bed & Breakfast <input type="checkbox"/> Grocery Store <input type="checkbox"/> Convenience Market <input type="checkbox"/> Bowling Center(Bowling Alley license required) <input type="checkbox"/> Billiard Center(Billiard Hall & Pool Table licenses required) <input type="checkbox"/> Comedy Club(Cabaret license required) <input type="checkbox"/> Catering(sales only allowed on the premises issued an alcohol beverage license) <input type="checkbox"/> Hotel <input type="checkbox"/> Indoor Golf Facility <input type="checkbox"/> Video Game Center-6 or more games(Video Game Center license required) <input type="checkbox"/> Night Club(Dance or Cabaret license required) <input type="checkbox"/> Veterans Club <input type="checkbox"/> Brew Pub <input type="checkbox"/> Tavern <input type="checkbox"/> Fraternal Club <input type="checkbox"/> Volleyball Court(Permanent Extension of Premises required) <input type="checkbox"/> Theater(Cabaret license required) <input type="checkbox"/> Wine Tasting Room <input type="checkbox"/> Private Sports Club <input checked="" type="checkbox"/> Liquor Store <input type="checkbox"/> Department Store <input type="checkbox"/> Drug Store <input type="checkbox"/> Gift Shop <input type="checkbox"/> Museum <input type="checkbox"/> Center for the Visual and Performing Arts(CTRPA & Cabaret licenses required)		
What other types of licenses or permits will you or do you hold at this location? (check all that apply): <input checked="" type="checkbox"/> Occupancy Permit(all businesses should apply at the Permit Desk) <input type="checkbox"/> Cigarette(apply at the License Division) <input type="checkbox"/> Food(apply at the Health Dept) <input type="checkbox"/> Gas Station <input type="checkbox"/> Extended Hours(apply at the License Division) <input type="checkbox"/> Other(s): _____		
If applying for a Class B or C license, what type of food service will you have at this location? (check all that apply) <input type="checkbox"/> None <input type="checkbox"/> Prepackaged Foods <input type="checkbox"/> Snacks <input type="checkbox"/> Appetizers <input type="checkbox"/> Catered Events <input type="checkbox"/> Full Meals - Hours of Food Service - From: _____ To: _____ (attach additional sheets as necessary)		
If applying for a Class B or C license, are you applying for "Service Bar Only"? <input type="checkbox"/> Yes <input type="checkbox"/> No <small>"Service Bar Only" means that customers <u>cannot</u> sit at the bar. Alcohol is served only to patrons seated at tables. No stools, chairs or other articles of furniture shall be placed at the service bar for patrons to sit upon.</small>		

What percentage of your total sales will be from the sales of alcohol beverages? 15%

Is there at least 300 feet between the building and any church, school or hospital? ☐ Yes ☒ No

Do you have any future plans for other businesses, licenses or permits at this location? ☒ Yes ☐ No
If yes, explain:

Cigarettes, Soda, Lotto.

Is this premises under construction? ☐ Yes ☒ No If yes, list estimated completion date:

Is this a franchise? ☐ Yes ☒ No

Is this premises currently licensed? ☒ Yes ☐ No If yes, list type of license: Laundry mat.

Is the current licensee operating? ☒ Yes ☐ No If no, list date closed:

HOURS OF OPERATION FOR ALCOHOL BEVERAGE SALES/SERVICE ONLY

Day of the Week	Current Hours of Operation: (Does not apply to New Applicants)		Proposed Hours of Operation: (If same as the current hours, write "same")		Number of Customers expected each day	Class B Taverns: Age Restriction for each day (if over 21) (This is optional) If none, write "none"
	Open	Close	Open	Close		
Sunday	6 Am	10 Pm	8 Am	9 Pm	275	
Monday			8 Am	9 Pm	275	
Tuesday			8 Am	9 Pm	275	
Wednesday			8 Am	9 Pm	275	
Thursday			8 Am	9 Pm	275	
Friday			8 Am	9 Pm	300	
Saturday	6 Am	10 Pm	8 Am	9 Pm	300	

Prohibited Hours of Operation: Class A: 9:00 PM to 8:00 AM

Class B/C: Monday thru Friday 2:00 AM – 6:00 AM; Class B/C: Saturday thru Sunday 2:30 AM – 6:00 AM

Legal Capacity/Occupancy of Premises:
(does not include Class A)
Call (414) 286-8211 if you have questions.

Number of Parking Spaces on the Premises:
(do not include street parking)
(if none, write "0")

LITTER/GARBAGE:

What are your plans to keep the grounds clean (check all that apply): ☒ Sweep ☒ Pressure Wash

☒ Pick Up Litter ☐ Hired Maintenance ☐ Building Owner's Responsibility ☐ Garbage Cans Outside

☐ Other: Keep clean good customer service - For community

Who is responsible to keep the grounds clean? ☐ Licensee ☐ Building Owner ☐ Employees ☐ Hired Maintenance

☐ Other: We will do our best Daily basis

How often? ☒ Daily ☐ Weekly ☐ Other: At the time

NOISE: How are noise issues addressed (check all that apply): ☐ Security ☐ Manager approaches customer(s)

☐ Call police ☒ Signs posted ☐ Other: Communicate with customer

Briefly describe the type of business you plan to operate if granted a license (attach additional sheets as needed):

*Friendly Service. Fair Prices. Keep Best Relationship with
Customer - Honesty Keep Help Accur in Community.*

DETAILED FLOOR PLAN

Please read all instructions before preparing the floor plan.

- A detailed floor plan must be submitted with this application.
- Any application submitted without the detailed floor plan (including all required items as listed below) will be returned.
- Even if the premises has been previously licensed and a floor plan submitted, a new floor plan must be submitted with this application.
- The floor plan must be filed on 8 ½ x 11 inch sized paper.
- A separate sheet of paper must be filed for each floor where alcohol will be stored, displayed, sold, given away and/or consumed.
- Even if the basement is being used for alcohol storage only, a floor plan is still required for the basement.
- Handwritten plans are acceptable.
- Plans do not need to be architectural drawings and need not be to scale.

THE FLOOR PLAN MUST INCLUDE ALL OF THE FOLLOWING ITEMS:

1. ☐ Dimensions of the Premises and
2. ☒ Total Square Feet of the Premises (length x width = square feet)
3. ☒ Label all entrances and exits
4. ☒ Label all alcohol storage areas (coolers, etc.) and
5. ☒ Provide dimensions of all alcohol storage areas (length x width)
6. ☒ Label all alcohol display areas (behind the bar, shelves, etc.) and
7. ☒ Provide dimensions of all alcohol display areas (length x width)
8. ☐ Class B & C Applicants Only: Label all seating areas, bars, and food preparation areas (kitchen)
9. ☐ Class B & C Applicants Only: Label all outdoor areas used for the sale or service of alcohol beverages (for example, patios, beer gardens, sidewalk cafes) and
10. ☐ Class B & C Applicants Only: Provide dimensions of all outdoor areas used for the sale or service of alcohol beverages (length x width)
11. ☒ Label all parking areas on the premises (do not include street parking) (This is required even if the parking is shared, for example, a strip mall.) and
12. ☒ Provide dimensions of all parking areas available on the premises (length x width). The parking area(s) should be marked on the floor plan for the first floor showing the relation to the building.
13. ☒ Mark the North point (N ↑) on each page
14. ☒ Write the Date on each page
15. ☒ Write the Legal Entity Name (and Agent's Name if a corporation or LLC) on each page
16. ☒ Write the Trade (Business) Name on each page
17. ☐ Write the Premises address on each page

Change of Agent Applicants Only:

Have there been any changes to the floor plan since the last application was submitted?

☐ Yes ☒ No

If no, a new floor plan is not required. If yes, explain the change(s) _____

_____ and submit a new floor plan.

ALL NEW & TRANSFER APPLICANTS:**SUBMIT Proof of Ownership, Lease or Offer to Purchase the Building with this application.**

A Lease or Offer to Purchase must:

- 1) be in the same legal entity name as that applying for the license
- 2) reflect the same address as the premises address on this application
- 3) reflect current dates and
- 4) be signed by the lessor/seller and leasee/buyer

Lease or Offer to Purchase may be contingent upon the license being granted.Do you own or lease the building? Check one: ~~Own~~ ☒ LeaseWho owns the fixtures (ie. Coolers, etc.)? LESSEE

If you are purchasing the stock and/or fixtures, what did you pay for them? \$ _____

Total Amount Paid for the Business: \$ 65,000 - KRAmount Paid for the Goodwill of the Business: \$ N/A*Goodwill comprises the reputation and customer relationships of an existing business. If the price you pay for the business exceeds the fair market value of all of the rest of the assets of the business, the excess may be considered goodwill.*Have you made arrangements with the seller for payment of the personal property taxes? ☐ Yes ☒ No**IF YOU LEASE THE BUILDING, ANSWER THE FOLLOWING QUESTIONS:**Date lease begins: 10/15/07 Expires: 10/15/14Monthly rental: \$ 4,000Do you have an option to renew the lease? ☒ Yes ☐ NoDoes your lease allow for the assignment to another party without the consent of the owner? ☐ Yes ☒ NoFor what length of time have you been guaranteed occupancy? (number of years) 5+In addition to paying monthly rental, will you have to pay anything additional to the owner of the building to guarantee performance of the lease? ☒ Yes ☐ No If yes, explain: SECURITY DEPOSITDoes the present owner or occupant object to the granting of your license? ☐ Yes ☒ No

If yes, explain: _____

Subscribed and sworn to before me

this 7th day of OCTOBER, 2007

Notary Public, State of Wisconsin

My Commission expires: 8/14/2011

Notary Seal must be affixed

Signature of Individual/Partner/Officer/Member

Signature of Partner/Officer/Member

Warning: Penalty provided for submitting false statements and affidavits with this application.
(Section 90-5(2), Milwaukee Code of Ordinances.)

Your application will be returned for failure to fill out this 4 page form completely and correctly, and submit the required Detailed Floor Plan as outlined on page 3.

10-2-2009.

Ridge Plaza Inc
Jimmie K. Shellen
BA Best Liquor
551 West Becker St
Milwaukee, Wis
53207.

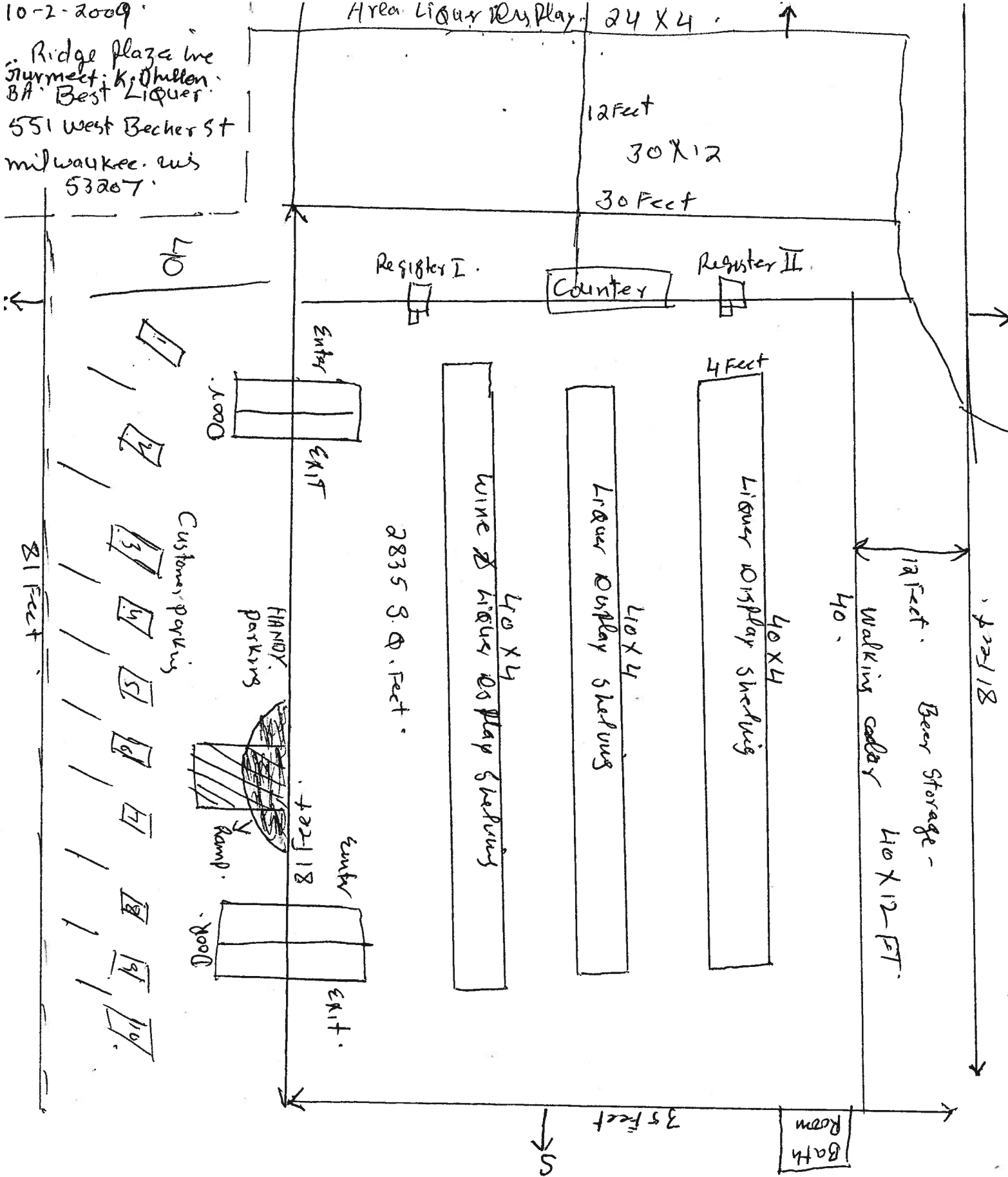

10-2-2009.

Kia's Plaza Inc.
Gourmet K. Dillan
D.B.A. Best Liquor
551 W Becker St
Milwaukee, Wis
53207

Basement 551 W Becker St
Milwaukee, Wis 53207

N
↑

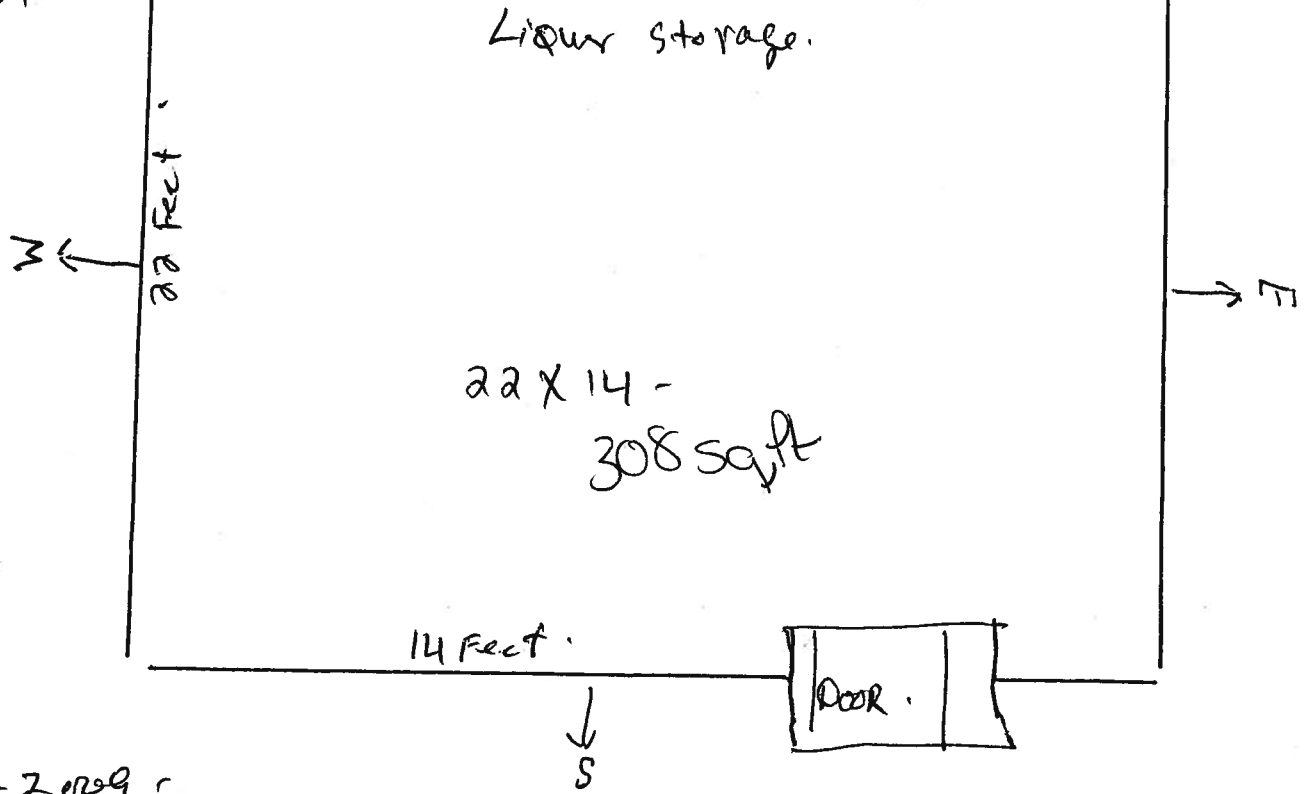

10-2-2009

MILWAUKEE POLICE DEPARTMENT LICENSE REPORT

DATE OF FILING 10/07/2009

LICENSE TYPE ALQML LICENSE NUMBER 2778

NEW X RENEWAL OTHER

WARD 14

ADD'L INFO:

CIG

APPLICANT DHILLON, GURMEET K *aur*

PARTNER:

ADDRESS: 2003 S VALLEY SPRING DR

ADDRESS:

CITY: NEW BERLIN

CITY:

STATE: WI ZIP: 53151

STATE:

ZIP:

PHONE: (414) 672-4852 DOB: 12/25/1959

PHONE:

DOB:

MAIDEN/OTHER:

BUSINESS: BEST LIQUOR

PARTNER2

ADDRESS: 551 W BECHER ST

ADDRESS:

CITY: MILWAUKEE

CITY:

STATE: WI ZIP: 53207

STATE:

ZIP:

PHONE: (414) 672-4852

PHONE:

DOB:

SPOUSE: *own build* DOB:

BUILDING OWNER:

DOES APPLICANT HAVE INTEREST IN ANY OTHER CLASS 'A'/'B'/'C' PREMISES? *N* Y (Explain)LENGTH OF RESIDENCE AT ABOVE: *9 yrs* IN STATE: *1993* PREVIOUS ADDRESS:

CORPORATION NAME: RIDGE PLAZA, INC

STATE OF INCORPORATION:

DATE OF INCORPORATION:

CORPORATE OFFICERS:

NAME:

NAME:

ADDRESS:

ADDRESS:

CITY:

CITY:

STATE: ZIP:

STATE:

ZIP:

PHONE: DOB:

PHONE:

DOB:

OFFICE:

OFFICE:

NAME:

NAME:

ADDRESS:

ADDRESS:

CITY:

CITY:

STATE: ZIP:

STATE:

ZIP:

PHONE: DOB:

PHONE:

DOB:

OFFICE:

OFFICE:

***** POLICE USE ONLY *****

HAS APPLICANT BEEN DENIED A LICENSE IN THE PAST YEAR: N Y PREVIOUS PREMISES RECORD: N Y

EXPLAIN:

PROOF OF LEASE/OWNERSHIP/OFFER TO BUY: N Y N/A

DOES APPLICANT HOLD ANY OTHER CITY LICENSES: N Y TYPE AND NUMBER:

A-NUMBER: *A-256658* CHECKED WITH ID DIVISION: N *Y*

ADDITIONAL INFORMATION:

INVESTIGATING OFFICER: *KL*

REVIEWED BY:

DATE:

DATE:

NOV 16 2009

656J
10/8
NOV 12 2009

NOV 18 2009

8700 W Brn Deer

Number

090864

Version

Original

Reference

Sponsor

The Chair

Title

Motion relating to the recommendations of the Licenses Committee relative to licenses.

Body:

The Common Council of the City of Milwaukee hereby accepts the recommendations of the Licenses Committee as contained in the listings attached to this file.

Drafter

CC-CC

tb:dkf

10/27/09



Legislation Details (With Text)

File #: 091081 **Version:** 0

Type: Motion **Status:** In Committee

File created: 12/1/2009 **In control:** LICENSES COMMITTEE

On agenda: **Final action:**

Effective date:

Title: Motion relating to the new application for a food dealer license of Augustus Allen for the premises at 2647 N. 27th Street doing business as "King and Sons Videos, Games and Sweet Shop" in the 15th Aldermanic District.

Sponsors: THE CHAIR

Indexes: FOOD DEALERS, LICENSES

Attachments: Objection

Date	Ver.	Action By	Action	Result	Tally
12/1/2009	0	COMMON COUNCIL	ASSIGNED TO		

Number

091081

Version

Original

Reference

Sponsor

The Chair

Title

Motion relating to the new application for a food dealer license of Augustus Allen for the premises at 2647 N. 27th Street doing business as "King and Sons Videos, Games and Sweet Shop" in the 15th Aldermanic District.

Drafter

CC

TB

11/30/09



Tom Barrett
Mayor

Bevan K. Baker, FACHE
Commissioner of Health

Administration

Frank P. Zeidler Municipal Building, 841 North Broadway, 3rd Floor, Milwaukee, WI 53202-3653 phone (414) 286-3521 fax (414) 286-5990
web site: www.milwaukee.gov/health

November 17, 2009

Ronald D. Leonhardt
City Clerk/License Committee
City Hall
200 E. Wells Street, Room 105
Milwaukee, WI 53202

Dear Mr. Leonhardt:

Based on criteria listed in the Milwaukee Code of Ordinances Chapter 68-4.11, the City of Milwaukee Health Department formally submits the attached objection to the release of the Food Dealer's License for Augustus Allen located at 2647 N. 27th St., doing business as King and Sons Videos, Games & Sweet Shop, by Alderman Willie Hines Jr. The mailing address for the applicant is 5527 N. 33rd St., Milwaukee, WI 53209.

Should you have any questions, please feel free to contact my office at 414-286-3521.

Sincerely,

Bevan K. Baker, FACHE
Commissioner of Health

Think Health. Act Now!

Hulbert, Kevin

From: Reese, Barbara
Sent: Tuesday, November 17, 2009 1:28 PM
To: Hulbert, Kevin
Subject: King and Son, 2647 N. 27th Street

Good afternoon Kevin:
Alderman Hines does not support the food license at 2647 N. 27th Street, King and Son.
Barb

Barbara J. Reese
Legislative Assistant
15th Aldermanic District
City Hall, Room 205
200 E. Wells Street
Milwaukee, WI 53202
(414)-286-3272
breese@milwaukee.gov



Legislation Details (With Text)

File #: 091083 **Version:** 0

Type: Motion **Status:** In Committee

File created: 12/1/2009 **In control:** LICENSES COMMITTEE

On agenda: **Final action:**

Effective date:

Title: Motion relating to the new application for a food dealer license of Kilimanjaro Grocery, LLC for the premises at 6730 W. Villard Avenue doing business as "Kilimanjaro Grocery" in the 2nd Aldermanic District.

Sponsors: THE CHAIR

Indexes: FOOD DEALERS, LICENSES

Attachments: Objection

Date	Ver.	Action By	Action	Result	Tally
12/1/2009	0	COMMON COUNCIL	ASSIGNED TO		

Number

091083

Version

Original

Reference

Sponsor

The Chair

Title

Motion relating to the new application for a food dealer license of Kilimanjaro Grocery, LLC for the premises at 6730 W. Villard Avenue doing business as "Kilimanjaro Grocery" in the 2nd Aldermanic District.

Drafter

CC

TB

11/30/09



Tom Barrett
Mayor

Bevan K. Baker, FACHE
Commissioner of Health

Administration

Frank P. Zeidler Municipal Building, 841 North Broadway, 3rd Floor, Milwaukee, WI 53202-3653 phone (414) 286-3521 fax (414) 286-5990
web site: www.milwaukee.gov/health

November 18, 2009

Ronald D. Leonhardt
City Clerk/License Committee
City Hall
200 E. Wells Street, Room 105
Milwaukee, WI 53202

Dear Mr. Leonhardt:

Based on criteria listed in the Milwaukee Code of Ordinances Chapter 68-4.11, the City of Milwaukee Health Department formally submits the attached objection to the release of the Food Dealer's License for Kilimanjaro Grocery, LLC, located at 6730 W. Villard Ave. doing business as Kilimanjaro Grocery, by Joe Davis, Sr. The mailing address for the applicant is 8746 W. Kiehnau Ave., Milwaukee, WI 53224.

Should you have any questions, please feel free to contact my office at 414-286-3521.

Sincerely,

Bevan K. Baker, FACHE
Commissioner of Health

Think Health. Act Now!

Interoffice Memo

Date: November 18, 2009
To: Kevin Hulbert, Health Department
From: Sherman Morton
RE: Letter of Objection

Alderman Joe Davis Sr. Would Like To State His Objection For
The Following Application:

Food License Application for 6730 W. Villard Avenue.

Reason:

Neighborhood Concerns And Possible Disturbance Of Peace,
Theft, Loitering And Display Of Materials Harmful To Minors,
Pursuant To S. 106-9.6