



# City of Milwaukee

City Hall  
200 East Wells Street  
Milwaukee, WI 53202

## Meeting Agenda LICENSES COMMITTEE

**ALD. JAMES A. BOHL, JR., CHAIR**

**Ald. Milele A. Coggs, Vice-Chair**

**Ald. Ashanti Hamilton, Ald. T. Anthony Zielinski, and Ald. Nik Kovac**

**Staff Assistant, Tobie Black (414) 286-2231**

**Fax: (414) 286-3456, E-mail: [tblack@milwaukee.gov](mailto:tblack@milwaukee.gov)**

---

**Tuesday, December 8, 2009**

**8:00 AM**

**Room 301-B, City Hall**

---

1. [090730](#) A substitute ordinance relating to food dealer licenses and regulations.  
**Sponsors:** Ald. Hines Jr.
  
2. [090927](#) A substitute ordinance relating to application filing requirements and approval procedures for permits for temporary extensions of licensed alcohol beverage premises for special events and special party permits.  
**Sponsors:** Ald. Bohl
  
3. [090832](#) Motion relating to the recommendations of the Licenses Committee relative to licenses.  
**Sponsors:** THE CHAIR
  
4. [090863](#) Motion relating to the recommendations of the Licenses Committee relative to licenses.  
**Sponsors:** THE CHAIR  
*Detailed information relating to the contents of items 3 and 4 may be found by searching under the file numbers at <http://milwaukee.legistar.com/legislation>.  
  
Alternatively, the complete files including detailed information identifying the specific subject matters to be discussed at the meeting may be inspected at the office of the License Division, Room 105, City Hall, 200 E. Wells St., Milwaukee, 53202, Monday through Friday, between the hours of 8:15 a.m. and 4:30 p.m.*

**This meeting will be webcast live at [www.milwaukee.gov/channel25](http://www.milwaukee.gov/channel25).**

**Members of the Common Council and its standing committees who are not members of this committee may attend this meeting to participate or to gather information. Notice is given that this meeting may constitute a meeting of the Common Council or any of its standing committees, although they will not take any formal action at this meeting.**

Upon reasonable notice, efforts will be made to accommodate the needs of persons with disabilities through sign language interpreters or auxiliary aids. For additional information or to request this service, contact the Council Services Division ADA Coordinator at 286-2998, (FAX)286-3456, (TDD)286-2025 or by writing to the Coordinator at Room 205, City Hall, 200 E. Wells Street, Milwaukee, WI 53202.

Limited parking for persons attending meetings in City Hall is available at reduced rates (5 hour limit) at the Milwaukee Center on the southwest corner of East Kilbourn and North Water Street. Parking tickets must be validated in Room 205, (City Clerk's Office) or the first floor Information Booth in City Hall.

Persons engaged in lobbying as defined in s. 305-43-4 of the Milwaukee Code of Ordinances are required to register with the City Clerk's Office License Division. Registered lobbyists appearing before a Common Council committee are required to identify themselves as such. More information is available at [www.milwaukee.gov/lobby](http://www.milwaukee.gov/lobby).



# City of Milwaukee

200 E. Wells Street  
Milwaukee, Wisconsin  
53202

## Master With Text

**File Number: 090730**

**File ID:** 090730

**Type:** Ordinance

**Status:** In Committee

**Version:** 1

**Reference:**

**Controlling Body:** LICENSES  
COMMITTEE

**File Created:** 09/22/2009

**File Name:**

**Final Action:**

**Title:** A substitute ordinance relating to food dealer licenses and regulations.

### Notes:

**Sponsors:** Ald. Hines Jr.

**Enactment Date:**

**Attachments:** Fiscal Note, Hearing Notice List

**Enactment Number:**

**Drafter:** bjz

**Effective Date:**

**Contact:**

**Extra Date 2:**

### History of Legislative File

Ver- sion:	Acting Body:	Date:	Action:	Sent To:	Due Date:	Return Date:	Result:
0	COMMON COUNCIL	09/22/2009	ASSIGNED TO	LICENSES COMMITTEE			
1	CITY CLERK	12/02/2009	DRAFT SUBMITTED				
1	LICENSES COMMITTEE	12/03/2009	HEARING NOTICES SENT		12/08/2009		
1	LICENSES COMMITTEE	12/03/2009	HEARING NOTICES SENT		12/08/2009		
1	LICENSES COMMITTEE	12/08/2009					

### Text of Legislative File 090730

..Number

090730

..Version

SUBSTITUTE 1

..Reference

..Sponsor

ALD. HINES

..Title

A substitute ordinance relating to food dealer licenses and regulations.

..Sections

68-4-11-h cr

..Analysis

This ordinance provides an additional consideration for common council approval of a new or renewal food dealer license for convenience stores, or for consideration of revocation or suspension of a food dealer license for a convenience store. The ordinance provides that the common council may consider over-concentration of convenience stores that tends to contribute to litter, vandalism, graffiti, curfew violations, excessive litter, harassment of passersby and other unlawful behavior in a particular neighborhood as grounds for denial, nonrenewal, revocation or suspension of a convenience store food dealer license.

..Body

The Mayor and Common Council of the City of Milwaukee do ordain as follows:

Part 1. Section 68-4-11-h of the code is created to read:

68-4. Food Dealer License.

11. CAUSES FOR COUNCIL DENIAL, REVOCATION OR SUSPENSION OF LICENSE.

h. A showing that the licensed premises, or the premises proposed for licensing, is or will be a convenience store as defined in s. 68-4.3-1, whether or not exempt as provided in s. 68-4.3-3, and that the operation or continued operation of the premises at the proposed location will tend to contribute to neighborhood incidents and conditions identified in par. g as the result of an over-concentration of convenience stores in the neighborhood.

..LRB

APPROVED AS TO FORM

\_\_\_\_\_  
Legislative Reference Bureau

Date: \_\_\_\_\_

..Attorney

IT IS OUR OPINION THAT THE ORDINANCE  
IS LEGAL AND ENFORCEABLE

\_\_\_\_\_  
Office of the City Attorney

Date: \_\_\_\_\_

..Requestor

..Drafter

LRB 09410-2

RLW

11/30/2009



## CITY OF MILWAUKEE FISCAL NOTE

A) DATE 12/2/09

FILE NUMBER: 090730

Original Fiscal Note ☒ Substitute ☐

SUBJECT: A substitute ordinance relating to food dealer licenses and regulations.

B) SUBMITTED BY (Name/title/dept./ext.): Tobie Black/Staff Assistant/City Clerk's Office/X2231

C) CHECK ONE: ☐ ADOPTION OF THIS FILE AUTHORIZES EXPENDITURES  
☐ ADOPTION OF THIS FILE DOES NOT AUTHORIZE EXPENDITURES; FURTHER COMMON COUNCIL ACTION NEEDED. LIST ANTICIPATED COSTS IN SECTION G BELOW.  
☒ NOT APPLICABLE/NO FISCAL IMPACT.

D) CHARGE TO: ☐ DEPARTMENT ACCOUNT(DA) ☐ CONTINGENT FUND (CF)  
☐ CAPITAL PROJECTS FUND (CPF) ☐ SPECIAL PURPOSE ACCOUNTS (SPA)  
☐ PERM. IMPROVEMENT FUNDS (PIF) ☐ GRANT & AID ACCOUNTS (G & AA)  
☐ OTHER (SPECIFY)

E) PURPOSE	SPECIFY TYPE/USE	ACCOUNT	EXPENDITURE	REVENUE	SAVINGS
SALARIES/WAGES:					
SUPPLIES:					
MATERIALS:					
NEW EQUIPMENT:					
EQUIPMENT REPAIR:					
OTHER:					
TOTALS					

F) FOR EXPENDITURES AND REVENUES WHICH WILL OCCUR ON AN **ANNUAL** BASIS OVER SEVERAL YEARS CHECK THE APPROPRIATE BOX BELOW AND THEN LIST EACH ITEM AND DOLLAR AMOUNT **SEPARATELY**.

<input type="checkbox"/> 1-3 YEARS	<input type="checkbox"/> 3-5 YEARS	
<input type="checkbox"/> 1-3 YEARS	<input type="checkbox"/> 3-5 YEARS	
<input type="checkbox"/> 1-3 YEARS	<input type="checkbox"/> 3-5 YEARS	

G) LIST ANY ANTICIPATED FUTURE COSTS THIS PROJECT WILL REQUIRE FOR COMPLETION:

H) COMPUTATIONS USED IN ARRIVING AT FISCAL ESTIMATE:

PLEASE LIST ANY COMMENTS ON REVERSE SIDE AND CHECK HERE ☐

**NOTICES SENT TO FOR FILE: 090730**

[illegible]



# City of Milwaukee

200 E. Wells Street  
Milwaukee, Wisconsin  
53202

## Master With Text

**File Number: 090927**

**File ID:** 090927

**Type:** Ordinance

**Status:** In Committee

**Version:** 1

**Reference:**

**Controlling Body:** LICENSES  
COMMITTEE

**File Created:** 11/03/2009

**File Name:**

**Final Action:**

**Title:** A substitute ordinance relating to application filing requirements and approval procedures for permits for temporary extensions of licensed alcohol beverage premises for special events and special party permits.

**Notes:**

**Sponsors:** Ald. Bohl

**Enactment Date:**

**Attachments:** Fiscal Note, Hearing Notice List

**Enactment Number:**

**Drafter:** rgp

**Effective Date:**

**Contact:**

**Extra Date 2:**

## History of Legislative File

Ver- sion:	Acting Body:	Date:	Action:	Sent To:	Due Date:	Return Date:	Result:
0	COMMON COUNCIL	11/03/2009	ASSIGNED TO	LICENSES COMMITTEE			
0	LICENSES COMMITTEE	12/02/2009	HEARING NOTICES SENT		12/08/2009		
0	LICENSES COMMITTEE	12/08/2009					

## Text of Legislative File 090927

..Number

090927

..Version

SUBSTITUTE 1

..Reference

..Sponsor

ALD. BOHL

..Title

A substitute ordinance relating to application filing requirements and approval procedures for permits for temporary extensions of licensed alcohol beverage premises for special events and special party permits.

..Sections

81-114.8 am

81-126.5-1 am

81-126.5-2 am  
90-4-7.8-d rc  
90-4-7.8-e rc  
90-4-7.8-f rn  
90-4-7.8-f cr  
90-4-7.8-g rn  
90-4-7.8-g cr  
90-33-3-a rc  
90-33-3-b rc  
90-33-3-c rc  
90-33-3-d rc  
90-33-3-e rc  
90-33-3-f rc  
90-33-3-g rp  
90-33-3-h rp  
90-33-3-i rp

..Analysis

This ordinance establishes the following application filing requirements and approval procedures for permits for temporary extensions of licensed alcohol beverage premises for special events and special party permits:

1. Applications are to be made in writing on or before the filing deadlines established by the city clerk.
2. The city clerk shall accept an application from an applicant who files the application after the filing deadline provided the applicant first waives the right to an appeal of any adverse decision.
3. The application is referred to the common council member representing the district in which the premises is located.
4. Factors involving public health, safety and welfare are to be considered by the council member who may approve or deny the application.
5. Adverse decisions by common council members may be appealed to the licensing committee, if applications are timely filed.
6. The recommendation of the licensing committee to the common council shall be final, and the applicant shall have no right to a separate hearing before the common council.

In addition, this ordinance increases from \$75 to \$100 the application fee for any applications for permits for temporary extensions and special party permits filed after filing deadlines.

..Body

The Mayor and Common Council of the City of Milwaukee do ordain as follows:

Part 1. Section 80-114.8 of the code is amended to read:

81-114.8. Special Party Permit. 1. The fee for each special party permit shall be \$50 if application is made [[45 or more days prior to the date for which the permit is sought]] >>on or before the filing deadline established by the city clerk<<.

2. The fee for each special party permit shall be [[[\$75]]>>\$100<< if application is made [[less than 45 days prior to the date for which the permit is sought]] >>after the filing deadline established by the city clerk<<.

(See s. 90-33.)

Part 2. Section 80-126.5-1 and 2 of the code is amended to read:

81-126.5. Temporary Extension of Alcohol Beverage Licensed Premises for Special Events.

1. \$50, if the application is filed [[at least 45 days prior to the event]]>>on or before the filing deadline established by the city clerk<<.

2. [[[\$75]]>>\$100<<, if the application is filed [[less than 45 days prior to the event]]>> after the filing deadline established by the city clerk<<.

(See s. 90-4-7.8.)

Part 3. Section 90-4-7.8-d and e of the code is repealed and recreated to read:

90-4. Classification of Licenses.

7.8. TEMPORARY EXTENSION OF LICENSED PREMISES FOR SPECIAL EVENTS.

d. Application. d-1. Application for the temporary extension of licensed premises shall be filed on or before the deadline established by the city clerk on forms provided by the city clerk. The application shall be signed and sworn to by the applicant, if an individual; one partner, if a partnership; or by a duly authorized agent, officer or member, if a corporation or limited liability company. The application shall include:

d-1-a. The name, business address and telephone number of the applicant.

d-1-b. The address of the existing licensed premises, the aldermanic district in which the premises is located, and a specific description of the site for which the temporary extension is sought.

d-1-c. The name of the particular event or function for which the temporary extension of the licensed premises is sought.

d-1-d. The date and period of time for which the particular event or function will be operated.

d-1-e. Such other reasonable and pertinent information as the common council or licensing committee may require.

d-2. The city clerk shall accept an application from an applicant who files the application after the filing deadline established by the city clerk provided the applicant affirms the applicant's understanding that any decision made by a common council member under the provisions of par. e is final and not subject to further review.

d-3. No application shall be considered by the common council if the application is filed less than 3 working days prior to the common council meeting.

e. Approval by Council Member. e-1. The completed application shall be referred to the common council member representing the district in which the premises for which the permit is sought is located. The common council member shall determine whether to approve the permit and shall inform the city clerk of his or her decision.

e-2. In making a determination, the common council member shall consider the following factors:

e-2-a. The appropriateness of the location and site for which the permit is sought and whether the event for which the permit is sought will create undesirable neighborhood problems.

e-2-b. The hours during which the event would be operated on the site and the likely effect of the event on the surrounding area.

e-2-c. Whether previous permits granted to the same applicant or to other applicants for the same site have resulted in neighborhood problems including, but not limited to, complaints of loud music, noise, litter, disorderly assemblages, loitering or public urination.

e-2-d. Any other factors which reasonably relate to the public health, safety and welfare.

Part 4. Section 90-4-7.8-f and g of the code is renumbered h and i.

Part 5. Section 90-4-7.8-f and g of the code is created to read:

f. Committee Action. f-1. If an application is approved by a common council member under par. e, the city clerk shall forward the application to the licensing committee for its recommendation to the common

council as to whether or not a permit should be issued.

f-2. If an application filed prior to the deadline set by the city clerk is denied approval by a common council member under par e, the city clerk shall forward the application to the licensing committee for a hearing on the appeal of the decision of the common council member.

f-3. Notwithstanding the provisions of subd.1, if a written objection to the application is filed by any interested person, the city clerk shall forward the application to the licensing committee for a hearing.

g. Hearing Procedure. g-1. Any hearing required under this subsection shall be conducted as set forth in s. 90-5-8-b. No hearing shall be heard unless the city clerk provides the applicant written notice in the manner set forth in s. 90-5-8-a-9 so that the applicant has at least 3 days' notice of the hearing.

g-2. The committee may make a recommendation to the common council immediately following the hearing or on a later date. In making its recommendation, committee members may consider the factors set forth in par. e-2.

g-3. Written notice of the committee's recommendation will be provided to the applicant if it is made at a later date or if the applicant was not present. The recommendation of the licensing committee shall be final and the applicant shall have no right to be heard by the common council.

Part 6. Section 90-33-3-a to e of the code is repealed and recreated to read:

90-33. Kinds of Tavern Entertainment, Dancing and Music Licenses.

### 3. SPECIAL PARTY PERMITS.

a. A special party permit authorizing amusement, music and dancing upon licensed alcohol beverage premises may be issued to the licensee by the city clerk, provided the licensee complies with all the provisions of this subsection.

a-1. Entertainment, exhibitions or dancing shall be permitted only during normal operating hours of the licensee as established by s. 90-15-3 and shall not be permitted at any time other than the time specified in the application, subject to further limitation upon approval of the permit.

a-2. The period of entertainment, exhibitions or dancing authorized by a permit issued under this subsection shall not exceed one day of licensed operation.

a-3. No more than 4 special party permits shall be issued for the same premises in any calendar month.

a-4. No more than 20 special party permits shall be issued for the same premises in any license year.

a-5. No permit shall be required for entertainment, exhibitions or dancing in taverns on New Year's Eve or New Year's Day.

b. Application. b-1. Application for a special party permit shall be filed on or before the filing deadline established by the city clerk on forms provided by the city clerk. The application shall be signed and sworn to by the applicant, if an individual; one partner, if a partnership; or by a duly authorized agent, officer or member, if a corporation or limited liability company. The application shall include:

b-1-a. The name, business address and telephone number of the applicant.

b-1-b. The address of the existing licensed premises, the aldermanic district in which the premises is located.

b-1-c. The date and period of time for which the permit is sought.

b-1-d. A description as required under s. 90-35-2-b-5 of the type of entertainment to be held on the

premises.

b-1-e. Such other reasonable and pertinent information as the common council or licensing committee may require.

b-2. The city clerk shall accept an application from an applicant who files the application after the filing deadline established by the city clerk provided the applicant affirms the applicant's understanding that any decision made by a common council member under the provisions of par. c is final and not subject to further appeal.

b-3. Each permit sought shall require a separate application.

c. Approval by Council Member. c-1. The completed application shall be referred to the common council member representing the district in which the premises for which the permit is sought is located. The common council member shall determine whether to grant each permit and may condition the granting of a permit upon a modification of the hours of operation or the types of entertainment. The common council member shall inform the city clerk of his or her decision.

c-2. In making a determination, the common council member shall consider the following factors:

c-2-a. The appropriateness of the location and premises for which the permit is sought and whether the activity for which the permit is sought will create undesirable neighborhood problems.

c-2-b. The hours during which the activity will be operated on the premises and the likely effect of the activity on the surrounding area.

c-2-c. Whether previous permits granted to the same applicant or to other applicants for the same premises have resulted in neighborhood problems including, but not limited to, complaints of loud music, noise, litter, disorderly assemblages, loitering or public urination.

c-2-d. Any other factors which reasonably relate to the public health, safety and welfare.

d. Committee Action. d-1. If an application is granted by a common council member under par. c, the city clerk shall issue the permit and provide a copy to the police department.

d-2. If an application filed prior to the deadline set by the city clerk is denied by a common council member under par. c, the city clerk shall forward the application to the licensing committee for a hearing on the appeal of the decision of a common council member.

d-3. Notwithstanding the provisions of subd. 1, if a written objection to the application is filed by any interested person, the city clerk shall forward the application to the licensing committee for a hearing.

e. Hearing Procedure. e-1. Any hearing required under this subsection shall be conducted in the manner provided in s. 90-5-8-b. No hearing shall be heard unless the city clerk provides the applicant written notice in the manner provided in s. 90-5-8-a-9 so that the applicant has at least 3 days' notice of the hearing.

e-2. The committee may make a recommendation immediately following the hearing or on a later date. In making the recommendation, committee members may consider the factors set forth in par. c-2.

e-3. Written notice of the committee's recommendation will be provided if the decision is made at a later date or if the applicant was not present. The recommendation of the licensing committee shall be final and the applicant shall have no right to be heard before the common council.

Part 7. Section 90-33-3-f of the code is repealed and recreated to read.

f. Display of Permit. f-1. Every person issued a special party permit pursuant to this subsection shall post

the permit in a conspicuous place in the premises during those times when entertainment, exhibitions or dancing is taking place.

f-2. A certificate of authorized entertainment shall be posted in the manner prescribed by s. 90-35-5.

f-3. It shall be unlawful for any person to post a permit or certificate or to be permitted to post a permit or certificate upon premises other than those mentioned in the application, or knowingly to deface or destroy a permit.

f-4. Failure to appropriately post a permit or certificate shall be treated in the same manner as operating without a permit.

Part 8. Section 90-33-3-g to i of the code is repealed.

..LRB

APPROVED AS TO FORM

\_\_\_\_\_  
Legislative Reference Bureau

Date: \_\_\_\_\_

..Attorney

IT IS OUR OPINION THAT THE ORDINANCE  
IS LEGAL AND ENFORCEABLE

\_\_\_\_\_  
Office of the City Attorney

Date: \_\_\_\_\_

..Drafter

CCL090910-2

RGP

11/03/09

LRB09439-1

RLW

11/12/2009



## CITY OF MILWAUKEE FISCAL NOTE

A) DATE November 16, 2009FILE NUMBER: 090927Original Fiscal Note ☒ Substitute ☐

SUBJECT: A substitute ordinance relating to application filing requirements and approval procedures for permits for temporary extensions of licensed alcohol beverage premises for special events and special party permits.

B) SUBMITTED BY (Name/title/dept./ext.): Richard G. Pfaff, Assistant Manager License Division, 2365.

C) CHECK ONE: ☐ ADOPTION OF THIS FILE AUTHORIZES EXPENDITURES  
☐ ADOPTION OF THIS FILE DOES NOT AUTHORIZE EXPENDITURES; FURTHER COMMON COUNCIL ACTION NEEDED. LIST ANTICIPATED COSTS IN SECTION G BELOW.  
☒ NOT APPLICABLE/NO FISCAL IMPACT.

D) CHARGE TO: ☒ DEPARTMENT ACCOUNT (DA) ☐ CONTINGENT FUND (CF)  
☐ CAPITAL PROJECTS FUND (CPF) ☐ SPECIAL PURPOSE ACCOUNTS (SPA)  
☐ PERM. IMPROVEMENT FUNDS (PIF) ☐ GRANT & AID ACCOUNTS (G & AA)  
☐ OTHER (SPECIFY)

E) PURPOSE	SPECIFY TYPE/USE	ACCOUNT	EXPENDITURE	REVENUE	SAVINGS
SALARIES/WAGES:					
SUPPLIES:					
MATERIALS:					
NEW EQUIPMENT:					
EQUIPMENT REPAIR:					
OTHER:	Late application filing fees			\$2,725	
TOTALS				\$2,725	

F) FOR EXPENDITURES AND REVENUES WHICH WILL OCCUR ON AN **ANNUAL** BASIS OVER SEVERAL YEARS CHECK THE APPROPRIATE BOX BELOW AND THEN LIST EACH ITEM AND DOLLAR AMOUNT **SEPARATELY**.

<input checked="" type="checkbox"/> 1-3 YEARS	<input checked="" type="checkbox"/> 3-5 YEARS	Late application filing fees: \$2,725
<input type="checkbox"/> 1-3 YEARS	<input type="checkbox"/> 3-5 YEARS	
<input type="checkbox"/> 1-3 YEARS	<input type="checkbox"/> 3-5 YEARS	

G) LIST ANY ANTICIPATED FUTURE COSTS THIS PROJECT WILL REQUIRE FOR COMPLETION:

H) COMPUTATIONS USED IN ARRIVING AT FISCAL ESTIMATE:

Revenue computation based on License Division analysis: ((243 temporary extension applications filed in 2008 x 12.3% applications filed late) + (98 special party permits filed in 2008 x 80.3% applications filed late)) x \$25 increase in late fee = \$2,725

PLEASE LIST ANY COMMENTS ON REVERSE SIDE AND CHECK HERE ☐

**NOTICES SENT TO FOR FILE: 090927**

[illegible]



# City of Milwaukee

200 E. Wells Street  
Milwaukee, Wisconsin  
53202

## Master With Text

**File Number: 090832**

**File ID:** 090832

**Type:** Motion

**Status:** In Committee

**Version:** 0

**Reference:**

**Controlling Body:** LICENSES  
COMMITTEE

**File Created:** 10/13/2009

**File Name:**

**Final Action:**

**Title:** Motion relating to the recommendations of the Licenses Committee relative to licenses.

**Notes:**

**Sponsors:** THE CHAIR

**Enactment Date:**

**Attachments:** License Applications

**Enactment Number:**

**Drafter:** tb

**Effective Date:**

**Contact:**

**Extra Date 2:**

## History of Legislative File

Ver- sion:	Acting Body:	Date:	Action:	Sent To:	Due Date:	Return Date:	Result:
0	COMMON COUNCIL	10/13/2009	ASSIGNED TO	LICENSES COMMITTEE			
0	LICENSES COMMITTEE	12/08/2009					

## Text of Legislative File 090832

..Number

090832

..Version

Original

..Reference

..Sponsor

The Chair

..Title

Motion relating to the recommendations of the Licenses Committee relative to licenses.

..Body:

The Common Council of the City of Milwaukee hereby accepts the recommendations of the Licenses Committee as contained in the listings attached to this file.

..Drafter

CC-CC  
tb:dkf  
10/13/09



## **LICENSES COMMITTEE**

ALD. JAMES BOHL, JR., Chair

Ald. Milele A. Coggs, Vice Chair

Ald. Ashanti Hamilton, Ald. T. Anthony Zielinski,

Ald. Nik Kovac

---

**December 8, 2009**

---

City Hall, 3<sup>rd</sup> Floor, Room 301-B

### **LICENSE APPLICATIONS TO BE CONSIDERED BY THE COMMITTEE:**

#### **8:00 A.M.**

- 04 RANDALL, Brian C., Agent for "Bootleggers of Milwaukee, LLC", Class "B" Tavern and Tavern Dance renewal applications with change of floor plan for "Bootleggers of Milwaukee" at 1023-27 N. Old World Third Street. (Expires 01-14-10) Special Letter

#### **8:15 A.M.**

- 08 VARELA-RODRIGUEZ, Raul, Tavern Dance application for "Fiesta Restaurante & Bar" at 2501 W. Greenfield Avenue. Special Letter

#### **8:30 A.M.**

- 09 CERAR-MC CORMACK, Doris M., Agent for "New Entertainers, Inc.", Request for a permanent extension of the Class "B" premises "New Entertainers" at 5321 W. Green Tree Road to include the side yard for a beer garden and horseshoes. Special Letter
- 09 HAMED, Hakam T., Agent for "Silver Spring Food Town, LLC", Class "A" Liquor & Malt application for "Silver Spring Food Town" at 6350 W. Silver Spring Drive. New Location Special Letter

#### **9:00 A.M.**

- 13 SANTOS, Hilario & SANTOS, Jose M., Junk Collector (Truck) partnership application for "Santos Junker Relocator" at 1906 W. Windlake Avenue. New Location Special Letter

#### **9:15 A.M.**

- 14 DHILLON, Gurmeet K., Agent for "Ridge Plaza, Inc.", Class "A" Liquor & Malt application for "Best Liquor" at 551 W. Becher Street. New Location Special Letter
- 14 HART, Mary K., Agent for "Hi Fi Café, LLC", Class "B" Tavern application and request for a permanent extension of the Class "B" premises "Hi Fi Café" at 2640 S. Kinnickinnic Avenue to include 2642 S. Kinnickinnic Avenue. New Location Special Letter

#### **9:30 A.M.**

- 06 FARES, Rami A., Agent for "AMI of Milwaukee, Inc.", Class "A" Malt renewal application for "Sparkle Foods" at 2526 W. Hopkins Street. (Expires 01-17-10) Special Letter

- 06 KHARAG, Paramjeet S., Agent for "Port Food Supermart, LLC", Class "A" Liquor & Malt renewal application with change of member for "Port Supermarket" at 3876 N. Port Washington Avenue. (Expires 01-15-10)  
Special Letter

**9:45 A.M.**

- 06 LUCKETT, Kevin D., Class "B" Tavern and Tavern Dance applications for "Brother's II" at 3251 N. 8<sup>th</sup> Street.  
Special Letter
- 06 SEKHON, Parminder S., Agent for "Patiala, Inc.", Class "A" Malt renewal application for "Li'l General" at 233 W. Center Street. (Expires 01-16-10)  
Special Letter

**10:00 A.M.**

- 03 LANGLOIS, Randy L., Class "B" Tavern renewal application for "Gee Willickers" at 2578 N. Dousman Street.  
(Expires 01-21-10)  
Special Letter
- 03 PRUSHA, Joseph T., Agent for "Prusha, Inc.", Extended Hours Establishment application for "Erbert & Gerbert's" at 2338 N. Farwell Avenue.  
New Location  
Special Letter

**10:15 A.M.**

- 12 ATSHAN, Mohd A., Class "A" Malt renewal application for "Eddy's Food" at 1239 S. 12<sup>th</sup> Street. (Expires 01-17-10)  
Special Letter
- 12 GONZALEZ, Blasino, Class "A" Malt renewal application for "El Farol" at 1401 W. Washington Street. (Expires 12-16-09)  
Special Letter
- 12 MERCADO, Alfredo, MERCADO, Jesus S., MERCADO, Javier and MERCADO, Santiago S., Class "B" Tavern and Tavern Dance partnership applications for "Chiva's Bar" at 644 S. 9<sup>th</sup> Street. Special Letter

**10:30 A.M.**

- 12 BERMUDEZ, Ana D., Agent for "Ana B, LLC", Class "B" Tavern and Tavern Amusement (Cabaret/Nite Club) renewal applications with change of entertainment and hours for "Ba Ba Lu's Latin Mix" at 611 W. National Avenue. (Expires 12-15-09)  
Special Letter

**10:45 A.M.**

- 12 SMITH, Robert F., Class "B" Tavern and Tavern Dance renewal applications and NEW Tavern Amusement (Cabaret/Nite Club) application for "Twist" (formerly known as "Rain") at 906 S. Barclay Street. (Expires 12-18-09)  
Special Letter

**1:30 P.M.**

ALI, Randal O., Class "D" Bartender application.	Special Letter
BRUNETTE, Christopher L., Class "D" Bartender application.	Special Letter
JOHNSON, Vanessa R., Class "D" Bartender application.	Special Letter
KNIGHT, Colleen R., Class "D" Bartender application.	Special Letter
LANDERS, Marcus L., Class "D" Bartender application.	Special Letter
OLSZEWSKI, Joseph A., Class "D" Bartender application.	Special Letter
PALEK, Leonard E., Class "D" Bartender application.	Special Letter
REAVES, Douglas M., Class "D" Bartender application.	Special Letter
RIDENHOUR, Gregory D., Class "D" Bartender application.	Special Letter
SIELOFF, Lindsey L., Class "D" Bartender application.	Special Letter
AVILA, Jorge, Class "D" Bartender renewal application. (Expires 12-31-09)	Special Letter
BRUEGGEMANN, Joseph H., Class "D" Bartender renewal application. (Expires 12-31-09)	Special Letter
CABRAAL-GAMBLIN, Sakura H., Class "D" Bartender renewal application. (Expires 12-31-09)	Special Letter
FREIBOTH, Arthur A., Class "D" Bartender renewal application. (Expires 12-31-09)	Special Letter
FROSTMAN, Dianne M., Class "D" Bartender renewal application. (Expires 12-31-09)	Special Letter
GILBERTSON, Stephen G., Class "D" Bartender renewal application. (Expires 12-31-08)	Special Letter
GLASS, Jonathan, Class "D" Bartender renewal application. (Expires 12-31-09)	Special Letter

**1:45 P.M.**

GREER, Glenda, Class "D" Bartender renewal application. (Expires 12-31-09)	Special Letter
GREGORY, Antonio L., Class "D" Bartender renewal application. (Expires 12-31-09)	Special Letter

HARRELL, Lashunda V., Class "D" Bartender renewal application.

(Expires 12-31-09) Special Letter

HEATER, Richard A., Class "D" Bartender renewal application.  
(Expires 12-31-09) Special Letter

HERNANDEZ-BAKULA, Alexis E., Class "D" Bartender renewal application.  
(Expires 12-31-09) Special Letter

HOLMES, Thomas J., Class "D" Bartender renewal application.  
(Expires 12-31-09) Special Letter

JACOBSON, Laura J., Class "D" Bartender renewal application.  
(Expires 12-31-09) Special Letter

LUDWIG, Sophia L., Class "D" Bartender renewal application.  
(Expires 12-31-09) Special Letter

MC DADE, Lytrelle L., Class "D" Bartender renewal application.  
(Expires 12-31-09) Special Letter

**2:00 P.M.**

RAFKO, Megan L., Class "D" Bartender renewal application.  
(Expires 12-31-09) Special Letter

SINGH, Parvinder, Class "D" Bartender renewal application.  
(Expires 12-31-09) Special Letter

STAVEN, Sabra S., Class "D" Bartender renewal application.  
(Expires 12-31-09) Special Letter

STEVENS, Alan S., Class "D" Bartender renewal application.  
(Expires 12-31-09) Special Letter

STURM, Clint A., Class "D" Bartender renewal application.  
(Expires 12-31-09) Special Letter

VEGA, Maria G., Class "D" Bartender renewal application.  
(Expires 12-31-09) Special Letter

VERNER, Stephen N., Class "D" Bartender renewal application.  
(Expires 12-31-09) Special Letter

MOORE, John R., Class "B" Manager renewal application.  
(Expired 06-30-09) Special Letter

**2:15 P.M.**

MADRID SOTO, Heliodoro, Home Improvement Contractor renewal application for "Madrid General Construction" at 1315 S. 14<sup>th</sup> Street. (Expired 02-28-09) Special Letter

PROCHASKA, Phillip L., Home Improvement Contractor application for "Filpro HVAC" at 4671 N. 126<sup>th</sup> Street.  
Special Letter

**2:30 P.M.**

- 06 BROWN JR., Archie R., Agent for "KNK Property Management, LLC", Class "B" Tavern and Tavern Dance renewal applications for "Soche" at 2213 N. Martin Luther King Jr. Drive. (Expires 12-14-09)  
Special Letter





**CITY OF MILWAUKEE  
OFFICE OF THE CITY CLERK**

Wednesday, November 25, 2009

**COMMITTEE MEETING NOTICE**

AD 04

Brian C. Randall, Agt.  
Bootleggers of Milwaukee, LLC  
2602 N 88th St  
Wauwatosa, WI 53226

You are requested to attend a hearing which is to be held in Room 301-B, Third Floor, City Hall on:

**Tuesday, December 08, 2009 at 8:00 AM**

**Regarding:** Your Class 'B' Tavern and Tavern Dance renewal applications with change of floor plan as agent for "Bootleggers of Milwaukee, LLC" for "Bootleggers of Milwaukee" at 1023-27 N Old World Third St.

There is a possibility that your application may be denied for the following reasons:

See attached police report. Neighborhood Objections to loitering, littering, loud music and noise, parking and traffic problems, fights, sales to intoxicated persons, trespassing, patrons leaving the roof top deck of the premises and trespassing on private property, vandalism, operation of the premises in such a manner that it creates a public nuisance, disorderly patrons, and conduct which is detrimental to the health, safety, and welfare of the neighborhood.

**Notice for applicants  
with warrants or  
unpaid fines:**

Proof of  ant satisfaction or payment of fines must be submitted at the hearing on the above date and time. Failure to comply with this requirement may result in a delay of the granting/denial of your application.

Failure to appear at this meeting may result in the denial of your application. You will be given an opportunity to speak on behalf of the application and to respond and challenge any charges or reasons given for the denial. No petitions can be accepted by the committee, unless the people who signed the petition are present at the committee hearing and willing to testify. You may present witnesses under oath and you may also confront and cross-examine opposing witnesses under oath. If you wish to do so and at your own expense, you may be accompanied by an attorney of your choosing to represent you at this hearing. If you have difficulty with the English language, you should bring an interpreter with you, at your own expense, so that you can answer questions and participate in your hearing.

You may examine the application file at this office during regular business hours prior to the hearing date. Inquiries regarding this matter may be directed to the person whose signature appears below.

Limited parking for persons attending meetings in City Hall is available at reduced rates (5 hour limit) at the Milwaukee Center on the southwest corner of East Kilbourn and North Water Street. Parking tickets must be validated in Room 205, (City Clerk's Office) or the first floor Information Booth in City Hall.

PLEASE NOTE: Upon reasonable notice, efforts will be made to accommodate the needs of disabled individuals through sign language interpreters or other auxiliary aids. For additional information or to request this service, contact the Council Services Division ADA Coordinator at (414) 286-2998, Fax - (414) 286-3456, TDD - (414) 286-2025.

**RONALD D. LEONHARDT, CITY CLERK**

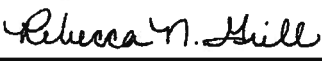
By   
Rebecca N. Grill  
License Division Manager

## MILWAUKEE POLICE DEPARTMENT LICENSE REPORT

DATE OF FILING 11/20/2009

LICENSE TYPE BTAVN LICENSE NUMBER 16302

NEW RENEWAL X OTHER WARD 04

ADD'L INFO: OUTDOOR MUSIC ENDS AT 10 PM/CHG FLR PLN

POOL AMUSE DANCE CIG

APPLICANT RANDALL, BRIAN C

PARTNER:

ADDRESS: 2602 N 88TH ST

ADDRESS:

CITY: WAUWATOSA

CITY:

STATE: WI ZIP: 53226

STATE:

ZIP:

PHONE: (414)443-0775 DOB: 03/26/1974

PHONE:

DOB:

MAIDEN/OTHER:

BUSINESS: BOOTLEGGERS OF MILWAUKEE

PARTNER2

ADDRESS: 1023 27 N OLD WORLD THIRD ST

ADDRESS:

CITY: MILWAUKEE

CITY:

STATE: WI ZIP: 53203

STATE:

ZIP:

PHONE: (952)653-2114

PHONE:

DOB:

SPOUSE: DOB:

BUILDING OWNER:

DOES APPLICANT HAVE INTEREST IN ANY OTHER CLASS 'A'/'B'/'C' PREMISES? N Y (Explain)

LENGTH OF RESIDENCE AT ABOVE:

IN STATE:

PREVIOUS ADDRESS:

CORPORATION NAME: BOOTLEGGERS OF MILWAUKEE, LLC

STATE OF INCORPORATION:

DATE OF INCORPORATION:

CORPORATE OFFICERS:

NAME: CARLSON, ROBERT K

NAME: BANNERMAN, KOREY A

ADDRESS: 3765 BLACK OAKS LA

ADDRESS: 7741 W 96TH ST

CITY: PLYMOUTH

CITY: BLOOMINGTON

STATE: MN ZIP: 55446

STATE: MN

ZIP: 55438

PHONE: (952)746-4266 DOB: 09/20/1963

PHONE: (952)746-4266 DOB: 07/13/1970

OFFICE: MEMB SH10

OFFICE: MEMB SH10

NAME: CARLSON, STACY M

NAME: BANNERMAN, SUSANNE J

ADDRESS: 3765 BLACK OAKS LA

ADDRESS: 7741 W 96TH ST

CITY: PLYMOUTH

CITY: BLOOMINGTON

STATE: MN ZIP: 55446

STATE: MN

ZIP: 55438

PHONE: (952)746-4266 DOB: 06/10/1974

PHONE: (952)746-4266 DOB: 06/02/1972

OFFICE: MEMB SH40

OFFICE: MEMB SH40

\*\*\*\*\* POLICE USE ONLY \*\*\*\*\*

HAS APPLICANT BEEN DENIED A LICENSE IN THE PAST YEAR: N Y PREVIOUS PREMISES RECORD: N Y  
EXPLAIN:

PROOF OF LEASE/OWNERSHIP/OFFER TO BUY: N Y N/A

DOES APPLICANT HOLD ANY OTHER CITY LICENSES: N Y

TYPE AND NUMBER:

A-NUMBER: CHECKED WITH ID DIVISION: N Y

ADDITIONAL INFORMATION:

INVESTIGATING OFFICER: 

REVIEWED BY:

DATE:

DATE:

NOV 23 2009

NOV 24 2009

**MILWAUKEE POLICE DEPARTMENT**  
**LICENSE INVESTIGATION UNIT**

**CRIMINAL RECORD/ORDINANCE VIOLATION/INCIDENTS**  
**SYNOPSIS**

**DATE: 11/23/2009**  
**LICENSE TYPE: BTAVN**  
**NEW:**  
**RENEWAL: X**

**No. 16302**  
**Application Date: 11/20/2009**  
**Expiration Date:**

**License Location: 1023-27 N Old World Third Street**  
**Business Name: Bootleggers of Milwaukee**

**Aldermanic District: 04**

**Licensee/Applicant: Randall, Brian C**  
(Last Name, First Name, MI)  
**Date of Birth: 03/26/74**

**Male:**

**Female:**

**Home Address: 2602 N 88<sup>th</sup> Street**  
**City: Wauwatosa**  
**Home Phone: (414) 443-0775**

**State: WI      Zip Code: 53226**

This report is written by Police Officer Gilbert Gwinn, assigned to the License Investigation Unit, Days.

The Milwaukee Police Department's investigation regarding this application revealed the following:

1. On 08/17/08 at 12:14 am, Milwaukee police were dispatched to 1025 N Old World Third Street for a Battery complaint. Officers spoke to the caller/victim who stated she was in the tavern when she got into a verbal argument with another patron, which turned physical. The bouncers had both patrons leave the tavern. Police spoke to Adam Reed, who was security for the tavern and Reed stated both girls were arguing and when things got physical, both parties were asked to leave.

- =====
2. On 11/30/2008 at 12:30am, Milwaukee police were dispatched to a fight at 1023 N. Old World Third Street (Bootleggers). The complainant states he was involved in a fight on the dance floor inside the bar. Security removed all parties involved in the fight, which continued in the alley on the north side of the building. The caller was the only involved party to remain on the scene, he did not require or request medical attention.
  3. On 03/05/2009 a Milwaukee Police officer visited taverns on N. Old World Third Street in order to explain complaints the department had received regarding over service of alcohol to intoxicated patrons. On 03/07/2009, the same officer observed several patrons leave Bootleggers (1023 N. Old World Third Street). These patrons were intoxicated to the point they had trouble walking and vomited shortly after leaving the bar.

4. On 03/14/2009 at 1:10am, Milwaukee police responded to an open line 911 call at 1023 N. Old World Third Street (Bootleggers). Investigation revealed someone had used one of the phones at the bar to dial 911, but no caller could be located.
5. On 06/12/2009 at 11:25pm, a Milwaukee police officer observed a subject being escorted from 1025 N. Old World Third Street (Bootleggers) by security. This subject crossed the street, and then returned and attempted to re-enter the bar. When the officer and bar security prevented the subject from going back into the bar, he became angry attempting to strike one of the staff from the bar and resisting attempts by the officer to place him under arrest. Police report #091630165 filed.



Wednesday, November 25, 2009



# Notice of Public Hearing

Brian C. Randall, Agt.

Bootleggers of Milwaukee at 1023-27 N Old World Third St

Class 'B' Tavern and Tavern Dance renewal applications with change of floor plan

**Tuesday, December 08, 2009 at 8:00 AM**

To Whom it may concern:

Class 'B' Tavern and Tavern Dance renewal applications with change of floor plan for Bootleggers of Milwaukee at 1023-27 N Old World Third St has been made by the above named applicant. This requires approval from the Licenses Committee and the Common Council of the City of Milwaukee. The hearing before the Licenses Committee will take place on 12/8/2009 at 8:00 AM, in Room 301-B, Third Floor, City Hall, 200 East Wells Street. If you wish, you may provide testimony at the hearing regarding the request; see below for further information. You are not required to attend the hearing. Once the Licenses Committee makes its recommendation, this recommendation is forwarded to the full Common Council for approval at its next regularly scheduled hearing. Please review the information below and if you have further questions regarding this process, please contact the License Division at (414) 286-2238.

---

## Important details for those wishing to provide information for the Licenses Committee to consider when making its recommendation:

1. The license application is scheduled to be heard at the above time. Due to other hearings running longer than scheduled, you may have to wait some time to provide your testimony.
2. You must appear in person and testify as to matters that you have personally experienced or seen. (You cannot provide testimony for your neighbor, parent or anyone else; this is considered hearsay and cannot be considered by the committee.)
3. No letters or petitions can be accepted by the committee (unless the person who wrote the letter or the persons who signed the petition are present at the committee hearing and willing to testify).
4. Persons opposed to the license application are given the opportunity to testify first; supporters may testify after the opponents have finished.
5. When you are called to testify, you will be sworn in and asked to give your name, and address. (If your first and/or last names are uncommon please spell them.)
6. You may then provide testimony.
  - a. Include only information relating to the above license application.
  - b. Include only information you have personally witnessed or seen.
  - c. Provide concise and relevant information detailing how this business has affected or may affect the peaceful enjoyment of your neighborhood.
  - d. If by the time you have the opportunity to testify, the information you wish to share has already been provided to the committee, you may state that you agree with the previous testimony. Redundant or repetitive testimony will not assist the committee in making its recommendation.
7. After giving your testimony, the members of the Licenses Committee and the licensee may ask questions regarding the testimony you have given or other factors relating to the license application.
8. Business competition is not a valid basis for denial or non-renewal of a license.

## Please Note:

**Attendance is not required.**

**Grill, Rebecca**

---

**From:** Grill, Rebecca  
**Sent:** Tuesday, November 24, 2009 10:15 AM  
**To:** 'dpaget1@wi.rr.com'  
**Subject:** Hearing Notice for Bootleggers attached  
**Attachments:** bootleggers.pdf

Rebecca Grill  
License Division Manager  
200 E. Wells Street, Room 105  
Milwaukee, WI 53202  
Phone 414-286-2238  
Fax 414-286-3057  
E-Mail [rgill@milwaukee.gov](mailto:rgill@milwaukee.gov)  
License Division Webpage [www.milwaukee.gov/license](http://www.milwaukee.gov/license)

11/24/2009

RESIDENT	MAIL ADDRESS	CITY AND ZIP CODE
✓ CURRENT RESIDENT	1011 N OLD WORLD 3RD ST 1	MILWAUKEE, WI 53203-1317
CURRENT RESIDENT	1011 N OLD WORLD 3RD ST 2	MILWAUKEE, WI 53203-1317
CURRENT RESIDENT	1011 N OLD WORLD 3RD ST 3	MILWAUKEE, WI 53203-1317
CURRENT RESIDENT	1013 N OLD WORLD 3RD ST	MILWAUKEE, WI 53203-1301
CURRENT RESIDENT	1029 N OLD WORLD 3RD ST A	MILWAUKEE, WI 53203-1301
CURRENT RESIDENT	1029 N OLD WORLD 3RD ST B	MILWAUKEE, WI 53203-1301
CURRENT RESIDENT	1029 N OLD WORLD 3RD ST	MILWAUKEE, WI 53203-1301
CURRENT RESIDENT	1033 N OLD WORLD 3RD ST 301	MILWAUKEE, WI 53203-1301
CURRENT RESIDENT	1033 N OLD WORLD 3RD ST 302	MILWAUKEE, WI 53203-1301
CURRENT RESIDENT	1033 N OLD WORLD 3RD ST 401	MILWAUKEE, WI 53203-1301
CURRENT RESIDENT	1033 N OLD WORLD 3RD ST 402	MILWAUKEE, WI 53203-1301
CURRENT RESIDENT	1033 N OLD WORLD 3RD ST 501	MILWAUKEE, WI 53203-1301
✓ CURRENT RESIDENT	322 W STATE ST 302	MILWAUKEE, WI 53203-1315
CURRENT RESIDENT	322 W STATE ST 303	MILWAUKEE, WI 53203-1315
<b>Number of addresses: 14</b>		
<b>Radius: 250.0 feet and Center of Circle: 1023 N Old World Third ST</b>		

**Grill, Rebecca**

15197e

**From:** Bauman, Robert  
**Sent:** Sunday, May 03, 2009 7:12 AM  
**To:** dan paget  
**Cc:** Grill, Rebecca; Buetow, Mark  
**Subject:** RE: Bootleggers

1023-27 N. Old World  
Third St.

As you know this information can be presented at renewal time. I will certainly place your complaint in the file so a hearing is triggered when the renewal comes up.

Have you actually witnessed customers coming over the wall and trespassing? Have the police been contacted so there is a paper trail of complaints? Do you have any photos?

You mention it is a weekly occurrence. I would suggest setting up some form of surveillance camera to capture this behavior. Video is very powerful evidence before the licensing committee.

I am not sure I understand why you contacted the fire inspector. This would appear to be a police matter if trespassing and vandalism is taking place.

---

**From:** dan paget [mailto:dpaget1@wi.rr.com]  
**Sent:** Sat 5/2/2009 8:13 PM  
**To:** Bauman, Robert  
**Subject:** Bootleggers

Dear Bob, Longtime no contact, which means things are stable and I hope all is well. However, all things must pass. The rooftop deck at Bootleggers can only be described as a nuisance. You know my brother Dan lives upstairs. He has a private deck on our roof. It is a weekly occurrence that roof jumpers are trespassing from Bootleggers. This conduct carries over from last summer. Today we found his furniture rearranged, his hot tub manipulated, and empty intoxicants. A few weeks ago he woke to people running on our roof. This activity can not continue. We attempted direct contact with their manager Ben. Dan made contact with the fire inspector. Please do not construe this as in any way blaming her, we do understand her calendar being full. We achieved zero success. This conduct is not only trespassing and threatening but dangerous to the participants. We own four downtown parcels. Our contributions to the tax base are well documented. Please help us quell this illegal and dangerous activity. Please advise. Sincerely, Walter A. Paget (414) 617-7473

5/4/2009





## PLAN OF OPERATION RENEWAL CERTIFICATION

OFFICE OF THE CITY CLERK-LICENSE DIVISION  
200 E WELLS ST, ROOM 105, MILWAUKEE, WI 53202  
(414) 286-2238 E-MAIL ADDRESS: [LICENSE@MILWAUKEE.GOV](mailto:LICENSE@MILWAUKEE.GOV)  
[WWW.MILWAUKEE.GOV/LICENSE](http://WWW.MILWAUKEE.GOV/LICENSE)

ccl-122f

RE: Class B Tavern located at 1023 27 N OLD WORLD THIRD ST

### ► HOW TO CERTIFY PLAN OF OPERATION

#### Step 1. Review the attached plan of operation.

Attached for your review is a copy of the **Plan of Operation Supplement** (ccl-124d) that was submitted with the original or previous renewal license application.

#### Step 2. Identify any changes to plan of operation.

Indicate by checking the appropriate box in Question 1 in the column to the right whether there are any changes to the attached Plan of Operation.

If there are changes to the Plan of Operation, then you must also describe in the space provided on the back of this form the changes that will occur.

#### Step 3. Identify any changes to floor plan.

Indicate by checking the appropriate box in Question 2 whether there are any changes to the floor plan that was filed with the original or previous renewal license application. No copy of the floor plan is attached.

If there are changes to the floor plan, then file a new floor plan. Instructions related to filing floor plans are provided on the attached Plan of Operation.

#### Step 4. Identify any changes to age restriction.

Indicate by checking the appropriate box in Question 3 whether any age restriction is being established or amended.

If an age restriction is being established, or an existing age restriction is being amended, then describe in the space provided on the back of this form the age restriction or the changes thereto.

#### Step 5. Provide required notarized signature(s).

See Steps 8 and 9 of the **Alcohol Beverage License Renewal Information** sheet (ccl-119a) for information related to required signatures and notarizations.

#### Step 6. File certification with application.

Submit as part of the renewal application the Plan of Operation Renewal Certification and the attached copy of the Plan of Operation.

CERTIFICATION OF PLAN OF OPERATION

(1) ► ANY CHANGES TO PLAN OF OPERATION?

Check (✓) one: ☒ No ☐ Yes

If Yes, then describe changes in the space provided on the back of this form.

(2) ► ANY CHANGES TO FLOOR PLAN?

Check (✓) one: ☒ No ☐ Yes

If Yes, then describe the changes in the space provided on the back of this form, and file with the application a new floor plan highlighting all changes and providing the dimensions of any added spaces.

(3) ► ESTABLISHING OR CHANGING ANY AGE RESTRICTIONS?

Check (✓) one: ☒ No ☐ Yes

If Yes, then describe age restriction or changes thereto in the space provided on the back of this form.

(4) ► PROVIDE NOTARIZED SIGNATURES

The undersigned, being duly sworn under oath, states that each of the above questions has been truthfully answered to the best of the knowledge of the signor.

► \_\_\_\_\_  
Signature of individual/ Partner/Officer/Member

► \_\_\_\_\_  
Signature of 2<sup>nd</sup> Partner/Officer/Member

Subscribed and sworn before me

this \_\_\_\_\_ day of \_\_\_\_\_, 20\_\_\_\_

► \_\_\_\_\_  
(Notary Public, State of Wisconsin)

My commission expires \_\_\_\_\_

[1] Notary Seal must be affixed.

 **JEAN E. WIKLUND**  
Notary Public-Minnesota  
My Commission Expires Jan 31, 20\_\_\_\_

(1) & (2) CONTINUED.

► DESCRIBE ANY CHANGES TO PLAN OF OPERATION AND/OR FLOOR PLAN.

[(1) Any changes to plans of operation, including floor plans, must first be approved by the Common Council before implementation. Approval from other City departments may also be required.

(1) Plan of Operation: Person running day-to-day operations is Michael Hoffenberg, Class B Manager. Nathan Kerkhoff is no longer involved.

(2) Floor Plan:  
(see Attached)

First Floor Plan - platform added and garage door removed (only a window is in place)

Second Floor Plan - railings separating VIP area added and step for SE lounge added

(3) CONTINUED.

► DESCRIBE AGE RESTRICTION BEING ESTABLISHED, OR ANY CHANGES TO EXISTING AGE RESTRICTION.



**Engberg Anderson Design Partnership, Inc.**  
MILWAUKEE • MADISON • TUCSON

EADP SD #:

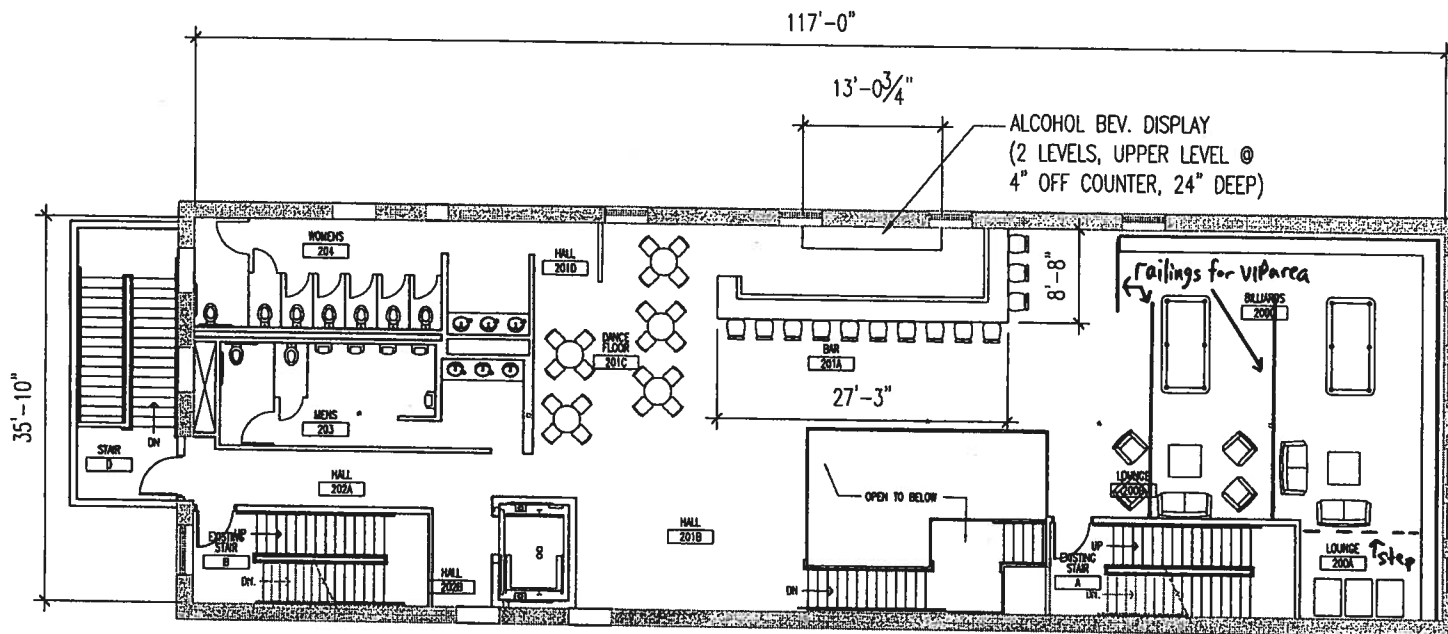

1  
A1.2

## SECOND FLOOR PLAN

SCALE: 1/16" = 1'-0"

+/- 4,193 SF



**Not For Construction !!**

Brian C. Randall, Agent for Bootleggers of Milwaukee, LLC

1/16" = 1'-0"

**Bootlegger's**

1023 - 1025 N. Old World Third St.  
Milwaukee, WI 53203

Project No. 071759

Date 11-30-2007

Rev. 11-20-2009

Refers to:

Drawn by CPO

File



Engberg Anderson Design Partnership, Inc.  
MILWAUKEE • MADISON • TUCSON

EADP SD #:



# Plan of Operation Supplement for Retail Alcohol Beverage License Renewal Application

Office of the City Clerk License Division  
200 E. Wells St. Room 105, Milwaukee, WI 53202  
(414) 286-2238 EMAIL: [LICENSE@MILWAUKEE.GOV](mailto:LICENSE@MILWAUKEE.GOV)

Your application will be returned for failure to fill out this form completely and correctly, and submit the required documents. This may result in a late fee and a lapse in your license.

Address of Premises: <b>1023 27 N OLD WORLD THIRD ST</b>		Business Telephone Number: <b>414-347-2337</b>
Business Mailing Address - ONLY if different from address of premises (include City, State, Zip Code):		
Business Internet/E-mail Address: <b>BOBCG PREMIER COMPANIESMN.COM</b>		Business Fax Number: <b>952-653-2142</b>
Property Owner's Name: <b>1023 OLD WORLD ENTERPRISES, LLC</b>		Property Owner's Phone Number: <b>952-653-2114</b>
Property Owner's Address (include City, State, Zip Code): <b>5605 W. 36th ST, SUITE 204, ST LOUIS PARK, MN 55416</b>		
Are you taking out this application for anyone that may not be eligible for a license? <input type="checkbox"/> Yes <input checked="" type="checkbox"/> No If yes, list name and address:		
Will you be conducting the day-to-day operations of the business? <input type="checkbox"/> Yes <input checked="" type="checkbox"/> No If no, list name and address of person who will: <u>Nathan Kerkhoff (Class B Manager)</u> Class B Applicants: If you will not be conducting the day-to-day operations of the business, the person listed above must obtain a Class B Manager's license.		
Does anyone else have money invested or any other interest in this business? <input type="checkbox"/> Yes <input checked="" type="checkbox"/> No If yes, explain:		
Have you made an agreement with anyone to repay any loan or any other payments based upon income from the business? <input type="checkbox"/> Yes <input checked="" type="checkbox"/> No If yes, list name and address:		
What types of business do you or will you conduct at this location? (check all that apply): (Other licenses/permits may be required to operate your business.) <input checked="" type="checkbox"/> Full Service Restaurant <input type="checkbox"/> Cafe/Coffee Shop <input type="checkbox"/> Bed & Breakfast <input type="checkbox"/> Grocery Store <input type="checkbox"/> Convenience Market <input type="checkbox"/> Bowling Center(Bowling Alley license required) <input type="checkbox"/> Billiard Center(Billiard Hall & Pool Table licenses required) <input type="checkbox"/> Comedy Club(Cabaret license required) <input type="checkbox"/> Catering(sales only allowed on the premises issued an alcohol beverage license) <input type="checkbox"/> Hotel <input type="checkbox"/> Indoor Golf Facility <input type="checkbox"/> Video Game Center-6 or more games(Video Game Center license required) <input checked="" type="checkbox"/> Night Club(Dance or Cabaret license required) <input type="checkbox"/> Veterans Club <input type="checkbox"/> Brew Pub <input checked="" type="checkbox"/> Tavern <input type="checkbox"/> Fraternal Club <input type="checkbox"/> Volleyball Court(Permanent Extension of Premises required) <input type="checkbox"/> Theater(Cabaret license required) <input type="checkbox"/> Wine Tasting Room <input type="checkbox"/> Private Sports Club <input type="checkbox"/> Liquor Store <input type="checkbox"/> Department Store <input type="checkbox"/> Drug Store <input type="checkbox"/> Gift Shop <input type="checkbox"/> Museum <input type="checkbox"/> Center for the Visual and Performing Arts(CTPA & Cabaret licenses required)		
What other types of licenses or permits will you or do you hold at this location? (check all that apply): <input checked="" type="checkbox"/> Cigarette(apply at the License Division) <input checked="" type="checkbox"/> Food(apply at the Health Dept) <input type="checkbox"/> Gas Station <input type="checkbox"/> Extended Hours(apply at the License Division) <input checked="" type="checkbox"/> Occupancy Permit(all businesses should apply at the Permit Desk) <input checked="" type="checkbox"/> Other(s): <u>licenses for pool tables and amusement machine premises</u>		
If applying for a Class B or C license, what type of food service do you have at this location? <input type="checkbox"/> None <input type="checkbox"/> Prepackaged Foods <input type="checkbox"/> Appetizers <input type="checkbox"/> Snacks <input type="checkbox"/> Catered Events <input checked="" type="checkbox"/> Full Meals - Hours of Food Service - From: <u>11am</u> To: <u>close</u> (attach additional sheets as necessary)		
If applying for a Class B or C license, are you applying for "Service Bar Only"? <input type="checkbox"/> Yes <input checked="" type="checkbox"/> No Alcohol is served only to patrons seated at tables. No stools, chairs or other articles of furniture shall be placed at the service bar for patrons to sit upon.		
What percentage of your total sales is from sales of alcohol beverages? <u>70</u> %		
Do you have any future plans for other businesses, licenses or permits at this location? <input type="checkbox"/> Yes <input checked="" type="checkbox"/> No If yes, explain:		
<b>LITTER/GARBAGE:</b> What are your plans to keep the grounds clean (check all that apply): <input checked="" type="checkbox"/> Sweep <input checked="" type="checkbox"/> Pressure Wash <input checked="" type="checkbox"/> Pick Up Litter <input checked="" type="checkbox"/> Hire Maintenance <input type="checkbox"/> Building Owner's Responsibility <input checked="" type="checkbox"/> Garbage Cans Outside Who is responsible to keep the grounds clean? <input checked="" type="checkbox"/> Licensee <input type="checkbox"/> Building Owner <input checked="" type="checkbox"/> Employees <input checked="" type="checkbox"/> Hire Maintenance <input type="checkbox"/> Other: How often? <input checked="" type="checkbox"/> Daily <input type="checkbox"/> Weekly <input type="checkbox"/> Other: <b>NOISE:</b> How are noise issues addressed (check all that apply): <input checked="" type="checkbox"/> Security <input checked="" type="checkbox"/> Call police <input checked="" type="checkbox"/> Signs posted <input checked="" type="checkbox"/> Manager approaches customer(s) <input type="checkbox"/> Other: Please Note: It is not acceptable to write "same" or "same as last year" or "not a problem" or leave blank.		
Number of Parking Spaces on the Premises: (do not include street parking; if none, write "0") <u>0</u>		

# HOURS OF OPERATION FOR ALCOHOL BEVERAGE SALES/SERVICE ONLY

\*\*\* IMPORTANT: If the PROPOSED HOURS OF OPERATION will remain the same as the CURRENT HOURS OF OPERATION, you must write "SAME" in the PROPOSED HOURS OF OPERATION OPEN and CLOSE columns for each DAY OF THE WEEK. All boxes must be filled in. Failure to do so will result in your application being returned to you.

Day of the Week	Current Hours of Operation: (*same* is not acceptable) Include a.m. or p.m.		Proposed Hours of Operation: (If same as current hours, write "same" in each column and row) Include a.m. or p.m.		Number of Customers expected each day	Class B Taverns: Age Distinction for each day (if no age distinction, write "none")
	Open	Close	Open	Close		
Sunday	11AM	2AM	SAME	SAME	150	21+ (10PM)
Monday	11AM	2AM	SAME	SAME	150	21+ (10PM)
Tuesday	11AM	2AM	SAME	SAME	150	21+ (10PM)
Wednesday	11AM	2AM	SAME	SAME	200	21+ (10PM)
Thursday	11AM	2AM	SAME	SAME	250	21+ (10PM)
Friday	11AM	230AM	SAME	SAME	350	21+ (10PM)
Saturday	11AM	230AM	SAME	SAME	350	21+ (10PM)
Examples:	10:00 a.m.	1:00 a.m.	Same	2:00 a.m.	100	None
	CLOSED	CLOSED	Same	Same	0	25+

Prohibited Hours of Operation: Class A: 9:00 PM to 8:00 AM

Class B/C: Monday thru Friday 2:00 AM – 6:00 AM; Class B/C: Saturday thru Sunday 2:30 AM – 6:00 AM

DETAILED FLOOR PLAN Is there any change in any information reported in the floor plan submitted with the original or previous renewal application?

☒ No, a new floor plan is not required. ☐ Yes - Describe the change \_\_\_\_\_ and submit a new floor plan. Instructions regarding the detailed floor plan are located at the bottom of this page.

The undersigned agrees to inform the City Clerk within ten days of any substantial changes in the information supplied in this application. The undersigned shall not willfully refuse to provide the services offered under this license, or add charges or require deposits not required of the general public because of race, color, sex, religion, national origin or ancestry, age, handicap, lawful source of income, marital status, sexual orientation, gender identity or expression, familial status or the fact that a person is now or has been a member of the military service, whether dressed in uniform or not; and not seek such information as a condition of employment, or penalize any employee or discriminate in the selection of personnel for training or promotion on the basis of such information.

Subscribed and sworn to before me

this 31 day of October, 2008

Signature of Individual/Partner/Officer/Member

Notary Public, State of Wisconsin

My commission expires: 12/1/10

Warning: Penalty provided for submitting false statements and affidavits with this application. (Section 90-5(2),

Please read all instructions before preparing the floor plan.

My Commission Expires Jan 31, 2010

- The floor plan must be filed on 8 1/2 x 11 inch sized paper.
- A separate sheet of paper must be filed for each floor where alcohol will be stored, displayed, sold, given away and/or consumed.
- Even if the basement is being used for alcohol storage only, a floor plan is still required for the basement.
- Handwritten plans are acceptable.
- Plans do not need to be architectural drawings and need not be to scale.
- A sample floor plan is available online at [www.milwaukee.gov/license](http://www.milwaukee.gov/license).

## THE FLOOR PLAN MUST INCLUDE ALL OF THE FOLLOWING ITEMS:

- ☐ Dimensions of the Premises and
- ☐ Total Square Feet of the Premises (length x width = square feet)
- ☐ Label all entrances and exits
- ☐ Label all alcohol storage areas (coolers, etc.) and
- ☐ Provide dimensions of all alcohol storage areas (length x width)
- ☐ Label all alcohol display areas (behind the bar, shelves, etc.) and
- ☐ Provide dimensions of all alcohol display areas (length x width)
- ☐ Class B & C Applicants Only: Label all seating areas, bars, and food preparation areas (kitchen)
- ☐ Class B & C Applicants Only: Label all outdoor areas used for the sale or service of alcohol beverages (for example, patios, beer gardens, sidewalk cafes) and
- ☐ Class B & C Applicants Only: Provide dimensions of all outdoor areas used for the sale or service of alcohol beverages (length x width)
- ☐ Label all parking areas on the premises (do not include street parking) (This is required even if the parking is shared, for example, a strip mall.) and
- ☐ Provide dimensions of all parking areas available on the premises (length x width). The parking area(s) should be marked on the floor plan for the first floor showing the relation to the building.
- ☐ Mark the North point (N ↑) on each page
- ☐ Write the Date on each page
- ☐ Write the Legal Entity Name (and Agent's Name if a corporation or LLC) on each page
- ☐ Write the Trade (Business) Name on each page
- ☐ Write the Premises address on each page





City  
of  
Milwaukee

# RENEWAL TAVERN ENTERTAINMENT LICENSE SUPPLEMENT FOR CABARET/DANCE/INSTRUMENTAL MUSIC/ RECORD SPIN APPLICANTS ONLY

ccl-122e

**BUSINESS ADDRESS: 1023 27 N OLD WORLD THIRD ST**

Chapter 90-35, Milwaukee Code of Ordinances, requires that you describe the type and general nature of entertainment that you will have under the following licenses:

## CHECK THE LICENSE BEING APPLIED FOR: (CHECK ONLY ONE)

☐ **Amusement/Cabaret** - COMPLETE SECTIONS A & B

Allows entertainment or exhibitions consisting of music, dancing, singing, floorshows and cabaret performances.

☒ **Dance** - COMPLETE SECTION A ONLY

Allows dancing on the premises by patrons only. Dancing by performers is not allowed. This license also allows the playing of pre-recorded music machines and instrumental music by musicians. Singing is permitted if done by the persons actually engaged in the playing of the musical instruments.

☐ **Instrumental Music** - COMPLETE SECTION A ONLY

Permits the playing of instrumental music only, with singing on the part of and only by persons actually engaged in the playing of such musical instruments. No dancing allowed.

☐ **Record Spin** - COMPLETE SECTION A ONLY

Permits DJ's, karaoke and CD players. No dancing allowed.

## SECTION A: CHECK THE TYPE(S) OF MUSIC THAT APPLY: ("Variety" is not an acceptable answer.)

- |  |  |  |  |                                |
|--|--|--|--|--------------------------------|
| <input checked="" type="checkbox"/> Blues        | <input type="checkbox"/> Dance - R&B               | <input checked="" type="checkbox"/> Jazz | <input type="checkbox"/> Reggae            | <input type="checkbox"/> Polka |
| <input type="checkbox"/> Classic R&B             | <input checked="" type="checkbox"/> Easy Listening | <input type="checkbox"/> Latin Pop       | <input type="checkbox"/> Techno            | <input type="checkbox"/> Irish |
| <input checked="" type="checkbox"/> Classic Rock | <input checked="" type="checkbox"/> Folk           | <input type="checkbox"/> Mexican         | <input checked="" type="checkbox"/> Top 40 |                                |
| <input type="checkbox"/> Contemporary R&B        | <input type="checkbox"/> Hard Rock                 | <input type="checkbox"/> Modern Rock     | <input type="checkbox"/> Tropical          |                                |
| <input checked="" type="checkbox"/> Country      | <input type="checkbox"/> Heavy Metal               | <input type="checkbox"/> New Age         | <input type="checkbox"/>                   |                                |
| <input checked="" type="checkbox"/> Dance - Pop  | <input type="checkbox"/> Hip - Hop                 | <input type="checkbox"/> Rap             | <input type="checkbox"/>                   |                                |

## SECTION B: AMUSEMENT/CABARET LICENSE APPLICANTS ONLY - CHECK ALL THAT APPLY:

- |   |   |
|---|---|
| <input type="checkbox"/> Battle of the Bands  | <input type="checkbox"/> Dancing by performer(s) → Description required _____                       |
| <input type="checkbox"/> Comedy Acts          | <input type="checkbox"/> Fashion Shows → Description required _____                                 |
| <input type="checkbox"/> Disc Jockey          | <input type="checkbox"/> Exotic Dancers/Strippers/ Adult Entertainment → Description required _____ |
| <input type="checkbox"/> Live Musicians       |   |
| <input type="checkbox"/> Magic Shows          | <input type="checkbox"/> Wrestling → Description required _____                                     |
| <input type="checkbox"/> Poetry Readings      | <input type="checkbox"/> Patron Contests → Description required _____                               |
| <input type="checkbox"/> Rapping/Rap Contests |   |
| <input type="checkbox"/> Solo Singers/Groups  |   |

Attach additional pages if necessary.

If the type of entertainment is not listed above, please describe the type of entertainment you will have:

IF, AFTER THE LICENSE HAS BEEN GRANTED OR ISSUED, YOU WISH TO DEVIATE FROM THE TYPE(S) OF ENTERTAINMENT LISTED ON YOUR CERTIFICATE OF AUTHORIZED ENTERTAINMENT, YOU MUST SUBMIT A "REQUEST TO CHANGE THE PLAN OF OPERATION FOR AN AMUSEMENT LICENSE". NO CHANGES IN ENTERTAINMENT SHALL TAKE PLACE UNTIL THE REQUEST HAS BEEN APPROVED BY THE COMMON COUNCIL AND A NEW CERTIFICATE OF AUTHORIZED ENTERTAINMENT HAS BEEN ISSUED.

I, the undersigned have knowledge of the City Ordinances currently regulating these licenses and being duly sworn under oath, depose and say that I am the person and that all statements made in the foregoing application are true and correct.

SUBSCRIBED AND SWORN TO BEFORE ME THIS  
19<sup>th</sup> day of November, 2009

*Jean S. Wiklund*  
Notary Public, State of Wisconsin  
My Commission expires 1/31/10  
Notary Seal must be affixed

*Robert Carlson*  
Print Name of Individual, Partner, or Officer/Member  
*[Signature]*  
Signature of Individual, Partner, or Officer/Member

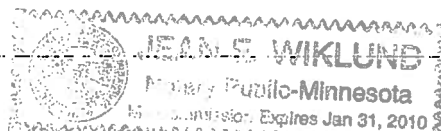



**CITY OF MILWAUKEE  
OFFICE OF THE CITY CLERK**

Tuesday, November 24, 2009

**COMMITTEE MEETING NOTICE**

AD 08

Raul Varela-Rodriguez  
1629B S Muskego Av  
Milwaukee, WI 53204

You are requested to attend a hearing which is to be held in Room 301-B, Third Floor, City Hall on:

**Tuesday, December 08, 2009 at 8:15 AM**

**Regarding:** Your Tavern Dance application for "Fiesta Restaurante & Bar" at 2501 W. Greenfield Av.

There is a possibility that your application may be denied for the following reasons:

See attached police report. Neighborhood Objections to loitering, littering, loud music and noise, parking and traffic problems, drug and criminal activity, prostitution, trespassing, public urination, fights, shootings, vandalism, thefts, operation of the premises in such a manner that it creates a public nuisance, and conduct which is detrimental to the health, safety and welfare of the neighborhood.

**Notice for applicants  
with warrants or  
unpaid fines:**

Proof of warrant satisfaction or payment of fines must be submitted at the hearing on the above date and time. Failure to comply with this requirement may result in a delay of the granting/denial of your application.

Failure to appear at this meeting may result in the denial of your application. You will be given an opportunity to speak on behalf of the application and to respond and challenge any charges or reasons given for the denial. No petitions can be accepted by the committee, unless the people who signed the petition are present at the committee hearing and willing to testify. You may present witnesses under oath and you may also confront and cross-examine opposing witnesses under oath. If you wish to do so and at your own expense, you may be accompanied by an attorney of your choosing to represent you at this hearing. If you have difficulty with the English language, you should bring an interpreter with you, at your own expense, so that you can answer questions and participate in your hearing.

You may examine the application file at this office during regular business hours prior to the hearing date. Inquiries regarding this matter may be directed to the person whose signature appears below.

Limited parking for persons attending meetings in City Hall is available at reduced rates (5 hour limit) at the Milwaukee Center on the southwest corner of East Kilbourn and North Water Street. Parking tickets must be validated in Room 205, (City Clerk's Office) or the first floor Information Booth in City Hall.

PLEASE NOTE: Upon reasonable notice, efforts will be made to accommodate the needs of disabled individuals through sign language interpreters or other auxiliary aids. For additional information or to request this service, contact the Council Services Division ADA Coordinator at (414) 286-2998, Fax - (414) 286-3456, TDD - (414) 286-2025.

**RONALD D. LEONHARDT, CITY CLERK**

By Rebecca N. Grill

Rebecca N. Grill  
License Division Manager

If you have questions regarding this notice please contact the  
License Division at (414) 286-2238.



## MILWAUKEE POLICE DEPARTMENT LICENSE REPORT

DATE OF FILING 10/28/2009

LICENSE TYPE DANCE LICENSE NUMBER 6570 NEW X RENEWAL OTHER WARD 08  
ADD'L INFO: RE BTAVN 15392

APPLICANT VARELA-RODRIGUEZ, RAUL

ADDRESS: 1629 B S MUSKEGO AV

CITY: MILWAUKEE

STATE: WI ZIP: 53204

PHONE: (414)745-6787 DOB: 11/07/1977

MAIDEN/OTHER:

BUSINESS: FIESTA RESTAURANTE &amp; BAR

ADDRESS: 2501 W GREENFIELD AV

CITY: MILWAUKEE

STATE: WI ZIP: 53204

PHONE: (414)745-6787

SPOUSE: DOB:

PARTNER:

ADDRESS:

CITY:

STATE: ZIP:

PHONE: DOB:

PARTNER2

ADDRESS:

CITY:

STATE: ZIP:

PHONE: DOB:

BUILDING OWNER:

DOES APPLICANT HAVE INTEREST IN ANY OTHER CLASS 'A'/'B'/'C' PREMISES? N Y (Explain)

LENGTH OF RESIDENCE AT ABOVE: IN STATE: PREVIOUS ADDRESS:

CORPORATION NAME:

STATE OF INCORPORATION:

DATE OF INCORPORATION:

CORPORATE OFFICERS:

NAME:

ADDRESS:

CITY:

STATE: ZIP:

PHONE: DOB:

OFFICE:

NAME:

ADDRESS:

CITY:

STATE: ZIP:

PHONE: DOB:

OFFICE:

NAME:

ADDRESS:

CITY:

STATE: ZIP:

PHONE: DOB:

OFFICE:

NAME:

ADDRESS:

CITY:

STATE: ZIP:

PHONE: DOB:

OFFICE:

\*\*\*\*\* POLICE USE ONLY \*\*\*\*\*

HAS APPLICANT BEEN DENIED A LICENSE IN THE PAST YEAR: N Y PREVIOUS PREMISES RECORD: N Y  
EXPLAIN:

PROOF OF LEASE/OWNERSHIP/OFFER TO BUY: N Y N/A

DOES APPLICANT HOLD ANY OTHER CITY LICENSES: N Y TYPE AND NUMBER:

A-NUMBER: CHECKED WITH ID DIVISION: N Y

ADDITIONAL INFORMATION:

INVESTIGATING OFFICER: 

DATE:

OCT 29 2009

REVIEWED BY: 

DATE:

OCT 29 2009

OCT 30 2009

**MILWAUKEE POLICE DEPARTMENT**  
**LICENSE INVESTIGATION UNIT**

**CRIMINAL RECORD/ORDINANCE VIOLATION/INCIDENTS**  
**SYNOPSIS**

**DATE: 10/29/09**

**LICENSE TYPE: BTAVN**

**NEW: X**

**RENEWAL:**

**No. 6570**

**Application Date: 10/28/09**

**Expiration Date:**

**License Location: 2501 W. Greenfield Av.**

**Aldermanic District: 08**

**Business Name: Fiesta Restaurant & Bar**

**Licensee/Applicant: Varela-Rodriguez, Raul**

(Last Name, First Name, MI)

**Date of Birth: 11/07/1977**

**Home Address: 1629B S. Muskego Av.**

**City: Milwaukee**

**State: WI**

**Zip Code: 53204**

**Home Phone: (414) 745-6787**

This report is written by Police Officer Kristyn KUKOWSKI, assigned to the License Investigation Unit, Days.

The Milwaukee Police Department's investigation regarding this application revealed the following:

1. On 01/22/2002 the applicant was charged in Milwaukee County with Cause Injury/Operating While Intoxicated §346.63(2)(a)(1).

**Charge: Cause Injury/Operating While Intoxicated**

**Finding: Guilty**

**Sentence: \$300.00 fine; 12 month drivers license suspension**

**Date: 01/22/2002**

**Case: 2002CT001083**



Tuesday, November 24, 2009



# Notice of Public Hearing

Raul Varela-Rodriguez  
Fiesta Restaurante & Bar at 2501 W Greenfield Av  
Tavern Dance application

**Tuesday, December 08, 2009 at 8:15 AM**

To Whom it may concern:

Tavern Dance application for Fiesta Restaurante & Bar at 2501 W Greenfield Av has been made by the above named applicant. This requires approval from the Licenses Committee and the Common Council of the City of Milwaukee. The hearing before the Licenses Committee will take place on 12/8/2009 at 8:15 AM, in Room 301-B, Third Floor, City Hall, 200 East Wells Street. If you wish, you may provide testimony at the hearing regarding the request; see below for further information. You are not required to attend the hearing. Once the Licenses Committee makes its recommendation, this recommendation is forwarded to the full Common Council for approval at its next regularly scheduled hearing. Please review the information below and if you have further questions regarding this process, please contact the License Division at (414) 286-2238.

---

## Important details for those wishing to provide information for the Licenses Committee to consider when making its recommendation:

1. The license application is scheduled to be heard at the above time. Due to other hearings running longer than scheduled, you may have to wait some time to provide your testimony.
2. You must appear in person and testify as to matters that you have personally experienced or seen. (You cannot provide testimony for your neighbor, parent or anyone else; this is considered hearsay and cannot be considered by the committee.)
3. No letters or petitions can be accepted by the committee (unless the person who wrote the letter or the persons who signed the petition are present at the committee hearing and willing to testify).
4. Persons opposed to the license application are given the opportunity to testify first; supporters may testify after the opponents have finished.
5. When you are called to testify, you will be sworn in and asked to give your name, and address. (If your first and/or last names are uncommon please spell them.)
6. You may then provide testimony.
  - a. Include only information relating to the above license application.
  - b. Include only information you have personally witnessed or seen.
  - c. Provide concise and relevant information detailing how this business has affected or may affect the peaceful enjoyment of your neighborhood.
  - d. If by the time you have the opportunity to testify, the information you wish to share has already been provided to the committee, you may state that you agree with the previous testimony. Redundant or repetitive testimony will not assist the committee in making its recommendation.
7. After giving your testimony, the members of the Licenses Committee and the licensee may ask questions regarding the testimony you have given or other factors relating to the license application.
8. Business competition is not a valid basis for denial or non-renewal of a license.

**Please Note:**  
**Attendance is not required.**

RESIDENT	MAIL ADDRESS	CITY AND ZIP CODE
CURRENT RESIDENT	1323 S 25TH ST	MILWAUKEE, WI 53204-1945
CURRENT RESIDENT	1324 S 25TH ST	MILWAUKEE, WI 53204-1944
CURRENT RESIDENT	1325A S 25TH ST	MILWAUKEE, WI 53204-1945
CURRENT RESIDENT	1325 S 25TH ST	MILWAUKEE, WI 53204-1945
CURRENT RESIDENT	1326A S 25TH ST	MILWAUKEE, WI 53204-1944
CURRENT RESIDENT	1326 S 25TH ST	MILWAUKEE, WI 53204-1944
CURRENT RESIDENT	1331 S 25TH ST	MILWAUKEE, WI 53204-1945
CURRENT RESIDENT	1402 S 25TH ST	MILWAUKEE, WI 53204-2509
CURRENT RESIDENT	1406 S 25TH ST	MILWAUKEE, WI 53204-2509
CURRENT RESIDENT	1408 S 25TH ST	MILWAUKEE, WI 53204-2509
CURRENT RESIDENT	1412 S 25TH ST	MILWAUKEE, WI 53204-2509
CURRENT RESIDENT	1416 S 25TH ST	MILWAUKEE, WI 53204-2509
CURRENT RESIDENT	1420 S 25TH ST	MILWAUKEE, WI 53204-2509
CURRENT RESIDENT	1424 S 25TH ST	MILWAUKEE, WI 53204-2509
CURRENT RESIDENT	1425 S 25TH ST	MILWAUKEE, WI 53204-2558
CURRENT RESIDENT	1428 S 25TH ST	MILWAUKEE, WI 53204-2509
CURRENT RESIDENT	1432 S 25TH ST	MILWAUKEE, WI 53204-2509
CURRENT RESIDENT	1502 S 25TH ST	MILWAUKEE, WI 53204-2510
CURRENT RESIDENT	1328 S 26TH ST 1	MILWAUKEE, WI 53204-1952
CURRENT RESIDENT	1328 S 26TH ST 2	MILWAUKEE, WI 53204-1952
CURRENT RESIDENT	1328 S 26TH ST 3	MILWAUKEE, WI 53204-1952
CURRENT RESIDENT	1328 S 26TH ST 4	MILWAUKEE, WI 53204-1952
CURRENT RESIDENT	1328 S 26TH ST 5	MILWAUKEE, WI 53204-1952
CURRENT RESIDENT	1328 S 26TH ST 6	MILWAUKEE, WI 53204-1952
CURRENT RESIDENT	1328 S 26TH ST 7	MILWAUKEE, WI 53204-1952
CURRENT RESIDENT	1328 S 26TH ST 8	MILWAUKEE, WI 53204-1952
CURRENT RESIDENT	1336 S 26TH ST	MILWAUKEE, WI 53204-1952
CURRENT RESIDENT	1404 S 26TH ST	MILWAUKEE, WI 53204-2512
CURRENT RESIDENT	1408 S 26TH ST	MILWAUKEE, WI 53204-2512
CURRENT RESIDENT	1432 S 26TH ST	MILWAUKEE, WI 53204-2512
CURRENT RESIDENT	2415A W GREENFIELD AVE	MILWAUKEE, WI 53204-1924
CURRENT RESIDENT	2415 W GREENFIELD AVE	MILWAUKEE, WI 53204-1924
CURRENT RESIDENT	2416 W GREENFIELD AVE	MILWAUKEE, WI 53204-1923
CURRENT RESIDENT	2417 W GREENFIELD AVE	MILWAUKEE, WI 53204-1924
CURRENT RESIDENT	2419A W GREENFIELD AVE	MILWAUKEE, WI 53204-1924
CURRENT RESIDENT	2419 W GREENFIELD AVE	MILWAUKEE, WI 53204-1924
CURRENT RESIDENT	2420 W GREENFIELD AVE	MILWAUKEE, WI 53204-1923
CURRENT RESIDENT	2423A W GREENFIELD AVE	MILWAUKEE, WI 53204-1924
CURRENT RESIDENT	2423 W GREENFIELD AVE	MILWAUKEE, WI 53204-1924
CURRENT RESIDENT	2424A W GREENFIELD AVE	MILWAUKEE, WI 53204-1923
CURRENT RESIDENT	2424B W GREENFIELD AVE	MILWAUKEE, WI 53204-1923
CURRENT RESIDENT	2424 W GREENFIELD AVE	MILWAUKEE, WI 53204-1923
CURRENT RESIDENT	2425 W GREENFIELD AVE	MILWAUKEE, WI 53204-1924
CURRENT RESIDENT	2426 W GREENFIELD AVE	MILWAUKEE, WI 53204-1923
CURRENT RESIDENT	2427 W GREENFIELD AVE	MILWAUKEE, WI 53204-1924
CURRENT RESIDENT	2429A W GREENFIELD AVE	MILWAUKEE, WI 53204-1924
CURRENT RESIDENT	2429 W GREENFIELD AVE	MILWAUKEE, WI 53204-1924
CURRENT RESIDENT	2432 W GREENFIELD AVE	MILWAUKEE, WI 53204-1923
CURRENT RESIDENT	2436 W GREENFIELD AVE	MILWAUKEE, WI 53204-1923
CURRENT RESIDENT	2501 W GREENFIELD AVE	MILWAUKEE, WI 53204-1926
CURRENT RESIDENT	2502 W GREENFIELD AVE	MILWAUKEE, WI 53204-1925

[illegible]

<b>Number of addresses: 103</b>		
<b>Radius: 250.0 feet and Center of Circle: 2501 W Greenfield AV</b>		



# ALCOHOL BEVERAGE RELATED SUPPLEMENT

TO BE COMPLETED BY AMUSEMENT/CABARET, DANCE,  
INSTRUMENTAL MUSIC & RECORD SPIN APPLICANTS ONLY

**BUSINESS ADDRESS:** 2501 @ GREENFIELD AV. MIL. WI. 53204

**NAME OF BUILDING OWNER:** PAUL VARELA-RODRIGUEZ

Have you, within 2 years prior to the date of this application, held a public dance hall or Class "B" or "C" premises license in the city of Milwaukee? ☒ Yes ☐ No

If yes, list location(s): 2501 @ GREENFIELD AV.

Chapter 90-35 of the Milwaukee Code of Ordinances requires that you describe the type and general nature of entertainment that you will have under the following licenses:

## CHECK THE LICENSE BEING APPLIED FOR:

☐ **Amusement/Cabaret** – COMPLETE SECTIONS A & B

Allows entertainment or exhibitions consisting of music, dancing, singing, floorshows and cabaret performances. Includes Dance, Instrumental Music & Record Spin.

☒ **Dance License** – COMPLETE SECTION A ONLY

Allows dancing on the premises by patrons only. Dancing by performers is not allowed. This license also allows the playing of pre-recorded music machines (Record Spin) and Instrumental Music by musicians. Singing is permitted if done by the persons actually engaged in the playing of the musical instruments.

☐ **Instrumental Music** – COMPLETE SECTION A ONLY

Permits the playing of instrumental music only, with singing on the part of and only by persons actually engaged in the playing of such musical instruments. No dancing allowed. Does not include Record Spin.

☐ **Record Spin** – COMPLETE SECTION A ONLY

Permits DJs, karaoke and CD players. No dancing allowed.

## SECTION A: CHECK THE TYPE(S) OF MUSIC THAT APPLY: ("Variety" is not an acceptable answer.)

- |   |   |                                      |  |                                |
|---|---|--------------------------------------|--|--------------------------------|
| <input type="checkbox"/> Blues            | <input type="checkbox"/> Dance – R&B    | <input type="checkbox"/> Jazz        | <input type="checkbox"/> Reggae              | <input type="checkbox"/> Polka |
| <input type="checkbox"/> Classic R&B      | <input type="checkbox"/> Easy Listening | <input type="checkbox"/> Latin Pop   | <input type="checkbox"/> Techno              | <input type="checkbox"/> Irish |
| <input type="checkbox"/> Classic Rock     | <input type="checkbox"/> Folk           | <input type="checkbox"/> Mexican     | <input type="checkbox"/> Top 40              |                                |
| <input type="checkbox"/> Contemporary R&B | <input type="checkbox"/> Hard Rock      | <input type="checkbox"/> Modern Rock | <input checked="" type="checkbox"/> Tropical |                                |
| <input type="checkbox"/> Country          | <input type="checkbox"/> Heavy Metal    | <input type="checkbox"/> New Age     | <input type="checkbox"/> _____               |                                |
| <input type="checkbox"/> Dance – Pop      | <input type="checkbox"/> Hip – Hop      | <input type="checkbox"/> Rap         | <input type="checkbox"/> _____               |                                |

# OVER

**SECTION B: AMUSEMENT/CABARET LICENSE APPLICANTS ONLY CHECK ALL THAT APPLY**

- |   |   |
|---|---|
| <input type="checkbox"/> Battle of the Bands  | <input type="checkbox"/> Dancing by performer(s) → Description required _____                       |
| <input type="checkbox"/> Comedy Acts          | <input type="checkbox"/> Fashion Shows → Description required _____                                 |
| <input type="checkbox"/> Disc Jockey          | <input type="checkbox"/> Exotic Dancers/Strippers/ Adult Entertainment → Description required _____ |
| <input type="checkbox"/> Live Musicians       | _____   |
| <input type="checkbox"/> Magic Shows          | <input type="checkbox"/> Wrestling → Description required _____                                     |
| <input type="checkbox"/> Poetry Readings      | <input type="checkbox"/> Patron Contests → Description required _____                               |
| <input type="checkbox"/> Rapping/Rap Contests | _____   |
| <input type="checkbox"/> Solo Singers/Groups  | _____   |
- Attach additional pages if necessary.

If the type of entertainment is not listed above, please describe the type of entertainment you will have:

\_\_\_\_\_  
\_\_\_\_\_  
\_\_\_\_\_  
\_\_\_\_\_

IF, AFTER THE LICENSE HAS BEEN GRANTED OR ISSUED, YOU WISH TO DEVIATE FROM THE TYPE(S) OF ENTERTAINMENT LISTED ON YOUR CERTIFICATE OF AUTHORIZED ENTERTAINMENT, YOU MUST SUBMIT A "REQUEST TO CHANGE THE PLAN OF OPERATION FOR AN AMUSEMENT LICENSE". NO CHANGES IN ENTERTAINMENT SHALL TAKE PLACE UNTIL THE REQUEST HAS BEEN APPROVED BY THE COMMON COUNCIL AND A NEW CERTIFICATE OF AUTHORIZED ENTERTAINMENT HAS BEEN ISSUED.

I, (we), the undersigned have a knowledge of the City Ordinances currently regulating these licenses and being duly sworn under oath, depose and say that I am (we are) the person (s) and that all statements made in the foregoing application are true and correct.

SUBSCRIBED AND SWORN TO BEFORE ME THIS

28 day of October, 2009

  
\_\_\_\_\_  
Signature of Individual/Partner/Officer/Member

\_\_\_\_\_  
Signature of Partner/Officer/Member

  
\_\_\_\_\_  
Notary Public, State of Wisconsin

My Commission expires 8/15/2011

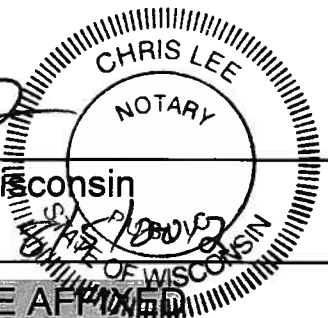

NOTARY SEAL MUST BE AFFIXED





**CITY OF MILWAUKEE  
OFFICE OF THE CITY CLERK**

Tuesday, November 24, 2009

**COMMITTEE MEETING NOTICE**

AD 09

Doris M. Cerar-McCormack, Agt.  
New Entertainers, Inc  
2380 N Stanley Pl  
Milwaukee, WI 53212

You are requested to attend a hearing which is to be held in Room 301-B, Third Floor, City Hall on:

**Tuesday, December 08, 2009 at 8:30 AM**

**Regarding:** Your request for the permanent extension of the premises to include the side yard for a beer garden and horseshoes as agent for "New Entertainers, Inc" for "New Entertainers" at 5321 W Green Tree Rd.

There is a possibility that your application may be denied for the following reasons:

Neighborhood Objections to loitering, littering, loud music and noise, parking and traffic problems, disturbing the peaceful enjoyment of the neighborhood, fights, vandalism, thefts, trespassing, drug and criminal activity, public urination, and conduct which is detrimental to the health, safety and welfare of the neighborhood.

**Notice for applicants with warrants or unpaid fines:** Proof of warrant satisfaction or payment of fines must be submitted at the hearing on the above date and time. Failure to comply with this requirement may result in a delay of the granting/denial of your application.

Failure to appear at this meeting may result in the denial of your application. You will be given an opportunity to speak on behalf of the application and to respond and challenge any charges or reasons given for the denial. No petitions can be accepted by the committee, unless the people who signed the petition are present at the committee hearing and willing to testify. You may present witnesses under oath and you may also confront and cross-examine opposing witnesses under oath. If you wish to do so and at your own expense, you may be accompanied by an attorney of your choosing to represent you at this hearing. If you have difficulty with the English language, you should bring an interpreter with you, at your own expense, so that you can answer questions and participate in your hearing.

You may examine the application file at this office during regular business hours prior to the hearing date. Inquiries regarding this matter may be directed to the person whose signature appears below.

Limited parking for persons attending meetings in City Hall is available at reduced rates (5 hour limit) at the Milwaukee Center on the southwest corner of East Kilbourn and North Water Street. Parking tickets must be validated in Room 205, (City Clerk's Office) or the first floor Information Booth in City Hall.

PLEASE NOTE: Upon reasonable notice, efforts will be made to accommodate the needs of disabled individuals through sign language interpreters or other auxiliary aids. For additional information or to request this service, contact the Council Services Division ADA Coordinator at (414) 286-2998, Fax - (414) 286-3456, TDD - (414) 286-2025.

**RONALD D. LEONHARDT, CITY CLERK**

By Rebecca N. Grill

Rebecca N. Grill  
License Division Manager

If you have questions regarding this notice please contact the  
License Division at (414) 286-2238.

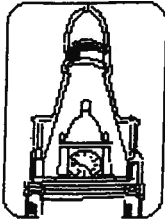

**City  
of  
Milwaukee**

~~10/16~~ hold 9/28 12/8  
10 for neighbor survey 2501  
hold 10/27 11/19

ccl-153b (4/08)

## PERMANENT EXTENSION APPLICATION FORM

OFFICE OF THE CITY CLERK LICENSE DIVISION  
200 E. WELLS ST. ROOM 105, MILWAUKEE, WI 53202  
(414) 286-2238 E-MAIL ADDRESS: LICENSE@MILWAUKEE.GOV

Date: 9-4-09

AD: 9

### CHECK ONE:

- ☐ Individual ☒ Corporation ☐ Limited Liability Company  
☐ Partnership ☐ Nonprofit Organization

Name of Legal Entity:

NEW ENTERTAINERS INC.  
(Individual, Partnership, Corp, LLC, or Nonprofit Organization name)

Agent's Name:

DORIS M. CERAR-McCORMACK  
(Corporations, LLCs or Nonprofit Organizations only)

Trade (Business) Name:

NEW ENTERTAINERS

Business Address:

5321 W GREEN TREE RD.

Mailing Address:

2380 N STANLEY PL MILW. WI 5321

Business Phone Number:

414- 353-8000.

Description of Proposed Extension:

Would like to USE SIDE YARD to  
PLAY HORE SHOES AS WELL AS  
A BEER GARDEN.

Beer Garden

Print Name:

DORIS M. CERAR-McCORMACK

Signature:

Doris M. Cerar - McCormack  
Individual, Partner or Agent

A drawing showing the existing premises and the proposed addition must be attached to this form.

Show adjacent streets and building entrances/exits.

Drawing must be on 8 1/2 x 11 paper.

Filed 9/24/09 CL BTAN 16124; 14988

(Ald. Puente, 9th District)

☒ I do not object to a license being issued.

☐ I object to a license being issued.

New Entertainers  
5321 W. Green Tree Road  
Extension of premises

COMMENTS: I live next to the New Entertainers  
and I see no problem

- ☐ Please keep my name and any identifying information in my response confidential. I would not respond to this survey or provide my name, but for your promise that you would keep my identity confidential.  
☐ Please notify me of the license application hearing.

Name B Bock Phone \_\_\_\_\_  
Address 6770 N 54<sup>th</sup> St Zip 53223  
E-Mail \_\_\_\_\_

• IMPORTANT - Return within 2 days • Save us postage, e-mail your Council member • [www.milwaukee.gov/council](http://www.milwaukee.gov/council)

(Ald. Puente, 9th District)

☒ I do not object to a license being issued.

☐ I object to a license being issued.

New Entertainers  
5321 W. Green Tree Road  
Extension of premises

COMMENTS: \_\_\_\_\_

- ☐ Please keep my name and any identifying information in my response confidential. I would not respond to this survey or provide my name, but for your promise that you would keep my identity confidential.  
☐ Please notify me of the license application hearing.

Name  Barbara Smith Phone \_\_\_\_\_  
Address 6757 N. 54th St.  
Milwaukee, WI 53223 ★ Zip 53223  
E-Mail \_\_\_\_\_

• IMPORTANT - Return within 2 days • Save us postage, e-mail your Council member • [www.milwaukee.gov/council](http://www.milwaukee.gov/council)

(Ald. Puente, 9th District)

☐ I do not object to a license being issued.

☒ I object to a license being issued.

New Entertainers  
5321 W. Green Tree Road  
Extension of premises

**COMMENTS:**

- ☒ Please keep my name and any identifying information in my response confidential. I would not respond to this survey or provide my name, but for your promise that you would keep my identity confidential.
- ☒ Please notify me of the license application hearing.

**Name**

**Phone**

**Address**

**Zip**

**E-Mail**

• IMPORTANT - Return within 2 days • Save us postage, e-mail your Council member • [www.milwaukee.gov/council](http://www.milwaukee.gov/council)

(Ald. Puente; 9th District)

☐ I do not object to a license being issued.

☒ I object to a license being issued.

New Entertainers  
5321 W. Green Tree Road  
Extension of premises

COMMENTS:

\* See attached

letter

- ☒ Please keep my name and any identifying information in my response confidential. I would not respond to this survey or provide my name, but for your promise that you would keep my identity confidential.
- ☒ Please notify me of the license application hearing.

Name Thomas & Heidemarie Portz Phone 414-353-1410

Address 6767 N. 54th Street Zip 53223

E-Mail bassnwme@sbcglobal.net

• IMPORTANT - Return within 2 days • Save us postage, e-mail your Council member • [www.milwaukee.gov/council](http://www.milwaukee.gov/council)

Mr. Puente,

(NO) License Renewal for the business - ~~prior~~  
This is a residential area & we  
would like to keep it that way.

\* There is way too much noise abroad  
from the business. Numerous Harley  
Davidson motorcycles coming &  
going all night long.

\* Patrons argue & fight in the  
parking lot which is audible with our  
doors closed. Have been woken numerous times.

\* Inevitably patrons staying after  
2AM closing time esp. the weekends.

\* Two years ago we had a  
beer bottle thrown thru our picture  
window.

\* Called bar owner about her  
litter from her customers esp. beer  
cans & broken bottles in the gutters.

\* The people she hires for snow  
plowing push the snow into the  
street & pushes in front of our house.

\* Spoke to the plow person & the  
bar owner about it but still occurs.

\* Parking on the street is an issue -  
Too many cars coming & going. Customers  
park too close to our driveway & in front

of the fire hydrant, near the  
corner.

\* Music can be heard thru closed doors.

This tavern is not a business  
you should have in a neighborhood  
with schools & a park nearby.

\* This is not the answer to taverns  
going smokeless in July 2010.  
There are homes all around the business.

\* More noise would be created by  
moving the drinking & music outside.

\* We have lived here for 40 YRS!  
Since she took over the business,  
there has been nothing but  
problems - clientele has changed!

Please call if you need more info.

Tom & Heidi Portz  
414-353-1410 or  
414-217-9320 (cell)

New Entertainers  
5321 W. Green Tree Rd.  
Milwaukee, Wisconsin 53223

Green Tree Rd.

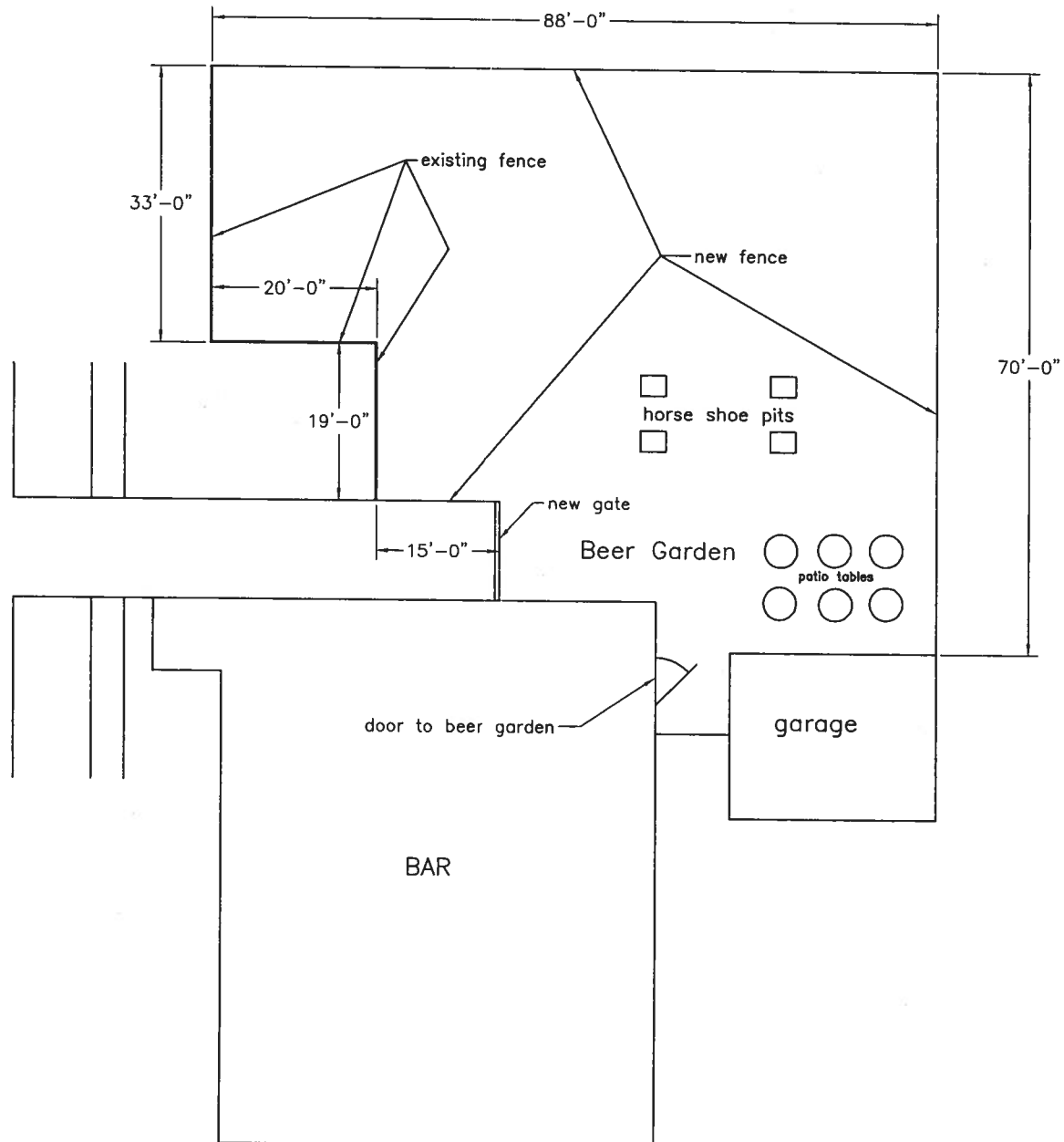





Tuesday, November 24, 2009

# Notice of Public Hearing



Doris M. Cerar-McCormack, Agt.  
New Entertainers at 5321 W Green Tree Rd

request for the permanent extension of the premises to include the side yard for a beer garden and horseshoes

**Tuesday, December 08, 2009 at 8:30 AM**

To Whom it may concern:

request for the permanent extension of the premises to include the side yard for a beer garden and horseshoes for New Entertainers at 5321 W Green Tree Rd has been made by the above named applicant. This requires approval from the Licenses Committee and the Common Council of the City of Milwaukee. The hearing before the Licenses Committee will take place on 12/8/2009 at 8:30 AM, in Room 301-B, Third Floor, City Hall, 200 East Wells Street. If you wish, you may provide testimony at the hearing regarding the request; see below for further information. You are not required to attend the hearing. Once the Licenses Committee makes its recommendation, this recommendation is forwarded to the full Common Council for approval at its next regularly scheduled hearing. Please review the information below and if you have further questions regarding this process, please contact the License Division at (414) 286-2238.

---

## **Important details for those wishing to provide information for the Licenses Committee to consider when making its recommendation:**

1. The license application is scheduled to be heard at the above time. Due to other hearings running longer than scheduled, you may have to wait some time to provide your testimony.
2. You must appear in person and testify as to matters that you have personally experienced or seen. (You cannot provide testimony for your neighbor, parent or anyone else; this is considered hearsay and cannot be considered by the committee.)
3. No letters or petitions can be accepted by the committee (unless the person who wrote the letter or the persons who signed the petition are present at the committee hearing and willing to testify).
4. Persons opposed to the license application are given the opportunity to testify first; supporters may testify after the opponents have finished.
5. When you are called to testify, you will be sworn in and asked to give your name, and address. (If your first and/or last names are uncommon please spell them.)
6. You may then provide testimony.
  - a. Include only information relating to the above license application.
  - b. Include only information you have personally witnessed or seen.
  - c. Provide concise and relevant information detailing how this business has affected or may affect the peaceful enjoyment of your neighborhood.
  - d. If by the time you have the opportunity to testify, the information you wish to share has already been provided to the committee, you may state that you agree with the previous testimony. Redundant or repetitive testimony will not assist the committee in making its recommendation.
7. After giving your testimony, the members of the Licenses Committee and the licensee may ask questions regarding the testimony you have given or other factors relating to the license application.
8. Business competition is not a valid basis for denial or non-renewal of a license.

## **Please Note:**

**Attendance is not required.**

RESIDENT	MAIL ADDRESS	CITY AND ZIP CODE
CURRENT RESIDENT	6735 N 53RD ST	MILWAUKEE, WI 53223-6052
CURRENT RESIDENT	6742 N 53RD ST	MILWAUKEE, WI 53223-6022
CURRENT RESIDENT	6748 N 53RD ST	MILWAUKEE, WI 53223-6022
CURRENT RESIDENT	6755 N 53RD ST	MILWAUKEE, WI 53223-6052
CURRENT RESIDENT	6736 N 54TH ST	MILWAUKEE, WI 53223-5928
CURRENT RESIDENT	6746 N 54TH ST	MILWAUKEE, WI 53223-5945
CURRENT RESIDENT	6753 N 54TH ST	MILWAUKEE, WI 53223-5954
CURRENT RESIDENT	6755 N 54TH ST	MILWAUKEE, WI 53223-5954
CURRENT RESIDENT	6757 N 54TH ST	MILWAUKEE, WI 53223-5954
CURRENT RESIDENT	6758 N 54TH ST	MILWAUKEE, WI 53223-5945
CURRENT RESIDENT	6759A N 54TH ST	MILWAUKEE, WI 53223-5954
CURRENT RESIDENT	6759 N 54TH ST	MILWAUKEE, WI 53223-5954
CURRENT RESIDENT	6760 N 54TH ST	MILWAUKEE, WI 53223-5945
CURRENT RESIDENT	6762 N 54TH ST	MILWAUKEE, WI 53223-5945
CURRENT RESIDENT	6765 N 54TH ST	MILWAUKEE, WI 53223-5954
CURRENT RESIDENT	6767 N 54TH ST	MILWAUKEE, WI 53223-5954
CURRENT RESIDENT	6770 N 54TH ST	MILWAUKEE, WI 53223-5945
CURRENT RESIDENT	5215 W GREEN TREE RD	MILWAUKEE, WI 53223-5213
CURRENT RESIDENT	5217 W GREEN TREE RD	MILWAUKEE, WI 53223-5213
CURRENT RESIDENT	5301 W GREEN TREE RD	MILWAUKEE, WI 53223-5214
CURRENT RESIDENT	5303 W GREEN TREE RD	MILWAUKEE, WI 53223-5214
CURRENT RESIDENT	5321 W GREEN TREE RD	MILWAUKEE, WI 53223-5214
CURRENT RESIDENT	5401 W GREEN TREE RD	MILWAUKEE, WI 53223-5215
CURRENT RESIDENT	5417 W GREEN TREE RD	MILWAUKEE, WI 53223-5215
CURRENT RESIDENT	5423 W GREEN TREE RD	MILWAUKEE, WI 53223-5215
<b>Number of addresses: 25</b>		
<b>Radius: 250.0 feet and Center of Circle: 5321 W Green Tree RD</b>		



**CITY OF MILWAUKEE  
OFFICE OF THE CITY CLERK**

Tuesday, November 24, 2009

**COMMITTEE MEETING NOTICE**

AD 09

Hakam T. Hamed, Agt.  
Silver Spring Food Town, LLC  
3979 W Victory Creek Dr  
Franklin, WI 53132

You are requested to attend a hearing which is to be held in Room 301-B, Third Floor, City Hall on:

**Tuesday, December 08, 2009 at 8:30 AM**

**Regarding:** Your Class 'A' Liquor and Malt application as agent for "Silver Spring Food Town, LLC" for "Silver Spring Food Town" at 6350 W Silver Spring Dr.

There is a possibility that your application may be denied for the following reasons:

See attached police report. Neighborhood Objections to loitering, littering, loud music and noise, parking and traffic problems, drug and criminal activity, prostitution, trespassing, public urination, fights, shootings, vandalism, thefts, operation of the premises in such a manner that it creates a public nuisance, fitness of location based on the concentration of alcohol beverage outlets in the neighborhood, fitness of location based on the other types of businesses being conducted at the premises and conduct which is detrimental to the health, safety, and welfare of the neighborhood.

**Notice for applicants  
with warrants or  
unpaid fines:**

Proof of warrant satisfaction or payment of fines must be submitted at the hearing on the above date and time. Failure to comply with this requirement may result in a delay of the granting/denial of your application.

Failure to appear at this meeting may result in the denial of your application. You will be given an opportunity to speak on behalf of the application and to respond and challenge any charges or reasons given for the denial. No petitions can be accepted by the committee, unless the people who signed the petition are present at the committee hearing and willing to testify. You may present witnesses under oath and you may also confront and cross-examine opposing witnesses under oath. If you wish to do so and at your own expense, you may be accompanied by an attorney of your choosing to represent you at this hearing. If you have difficulty with the English language, you should bring an interpreter with you, at your own expense, so that you can answer questions and participate in your hearing.

You may examine the application file at this office during regular business hours prior to the hearing date. Inquiries regarding this matter may be directed to the person whose signature appears below.

Limited parking for persons attending meetings in City Hall is available at reduced rates (5 hour limit) at the Milwaukee Center on the southwest corner of East Kilbourn and North Water Street. Parking tickets must be validated in Room 205, (City Clerk's Office) or the first floor Information Booth in City Hall.

PLEASE NOTE: Upon reasonable notice, efforts will be made to accommodate the needs of disabled individuals through sign language interpreters or other auxiliary aids. For additional information or to request this service, contact the Council Services Division ADA Coordinator at (414) 286-2998, Fax - (414) 286-3456, TDD - (414) 286-2025.

**RONALD D. LEONHARDT, CITY CLERK**

By Rebecca N. Grill

Rebecca N. Grill  
License Division Manager

If you have questions regarding this notice please contact the  
License Division at (414) 286-2238.

200 E. Wells Street, Room 105, City Hall, Milwaukee, WI 53202. [www.milwaukee.gov/license](http://www.milwaukee.gov/license)  
Phone: (414) 286-2238 Fax: (414) 286-3057 Email Address: [License@milwaukee.gov](mailto:License@milwaukee.gov)

## MILWAUKEE POLICE DEPARTMENT LICENSE REPORT

DATE OF FILING 06/16/2009

LICENSE TYPE ALQML LICENSE NUMBER 2729

NEW X RENEWAL OTHER

WARD 09

ADD'L INFO: HAS CIG LIC AT SAMELOC

APPLICANT HAMED, HAKAM T **AREA**

ADDRESS: 3979 W VICTORY CREEK DR

CITY: FRANKLIN

STATE: WI ZIP: 53132

PHONE: (414) 645-0245 DOB: 07/23/1982

MAIDEN/OTHER:

BUSINESS: SILVER SPRING FOOD TOWN

ADDRESS: 6350 W SILVER SPRING DR

CITY: MILWAUKEE

STATE: WI ZIP: 53218

PHONE: (414) 578-3814

SPOUSE: **Leasing** DOB:DOES APPLICANT HAVE INTEREST IN ANY OTHER CLASS 'A'/'B'/'C' PREMISES? **N** Y (Explain)LENGTH OF RESIDENCE AT ABOVE: **3 yrs** IN STATE: **10 yrs** PREVIOUS ADDRESS:

CORPORATION NAME: SILVER SPRING FOOD TOWN, LLC

STATE OF INCORPORATION:

DATE OF INCORPORATION:

CORPORATE OFFICERS:

NAME:

ADDRESS:

CITY:

STATE: ZIP:

PHONE: DOB:

OFFICE:

NAME:

ADDRESS:

CITY:

STATE: ZIP:

PHONE: DOB:

OFFICE:

NAME:

ADDRESS:

CITY:

STATE: ZIP:

PHONE: DOB:

OFFICE:

NAME:

ADDRESS:

CITY:

STATE: ZIP:

PHONE: DOB:

OFFICE:

\*\*\*\*\* POLICE USE ONLY \*\*\*\*\*

HAS APPLICANT BEEN DENIED A LICENSE IN THE PAST YEAR: **N** Y PREVIOUS PREMISES RECORD: N Y  
EXPLAIN:

PROOF OF LEASE/OWNERSHIP/OFFER TO BUY: N Y N/A

DOES APPLICANT HOLD ANY OTHER CITY LICENSES: N Y TYPE AND NUMBER:

A-NUMBER: **A-272030** CHECKED WITH ID DIVISION: N **Y** **06-24-09 RF**

ADDITIONAL INFORMATION:

~~FAILED TO CALL FOR INTERVIEW AND PROVIDE RESIDENCE AS REQUESTED BY MCO~~INVESTIGATING OFFICER: **KUKOWSKI**

DATE:

REVIEWED BY:

DATE:

AUG 13 2009

AUG 18 2009

**MILWAUKEE POLICE DEPARTMENT**  
**LICENSE INVESTIGATION UNIT**

**CRIMINAL RECORD/ORDINANCE VIOLATION/INCIDENTS**  
**SYNOPSIS**

**DATE: 08/13/09**  
**LICENSE TYPE: ALQML**  
**NEW: X**  
**RENEWAL:**

**No. 2729**  
**Application Date: 06/16/09**  
**Expiration Date:**

**License Location: 6350 W Silver Spring Drive**  
**Business Name: Silver Spring Food Town**

**Aldermanic District: 09**

**Licensee/Applicant: Hamed, Hakam T**  
(Last Name, First Name, MI)  
**Date of Birth: 07/23/82**

**Male:**

**Female:**

**Home Address: 3979 W Victory Creek Drive**  
**City: Franklin** **State: Wi** **Zip Code: 53132**  
**Home Phone: (414) 645-0245**

This report is written by Police Officer Kristyn Kukowski, assigned to the License Investigation Unit, Days.

The Milwaukee Police Department's investigation regarding this application revealed the following:

1. On 09/13/07, applicant received a citation for Waste Containers- Addition To Contents at 1300 W Edgerton Avenue.

**Charge:** Waste Containers- Addition to Contents  
**Finding:** Guilty  
**Sentence:** Fined \$130.00  
**Date:** 11/05/07  
**Case:** 07108843



Tuesday, November 24, 2009



# Notice of Public Hearing

Hakam T. Hamed, Agt.  
Silver Spring Food Town at 6350 W Silver Spring Dr  
Class 'A' Liquor and Malt application

**Tuesday, December 08, 2009 at 8:30 AM**

To Whom it may concern:

Class 'A' Liquor and Malt application for Silver Spring Food Town at 6350 W Silver Spring Dr has been made by the above named applicant. This requires approval from the Licenses Committee and the Common Council of the City of Milwaukee. The hearing before the Licenses Committee will take place on 12/8/2009 at 8:30 AM, in Room 301-B, Third Floor, City Hall, 200 East Wells Street. If you wish, you may provide testimony at the hearing regarding the request; see below for further information. You are not required to attend the hearing. Once the Licenses Committee makes its recommendation, this recommendation is forwarded to the full Common Council for approval at its next regularly scheduled hearing. Please review the information below and if you have further questions regarding this process, please contact the License Division at (414) 286-2238.

---

## Important details for those wishing to provide information for the Licenses Committee to consider when making its recommendation:

1. The license application is scheduled to be heard at the above time. Due to other hearings running longer than scheduled, you may have to wait some time to provide your testimony.
2. You must appear in person and testify as to matters that you have personally experienced or seen. (You cannot provide testimony for your neighbor, parent or anyone else; this is considered hearsay and cannot be considered by the committee.)
3. No letters or petitions can be accepted by the committee (unless the person who wrote the letter or the persons who signed the petition are present at the committee hearing and willing to testify).
4. Persons opposed to the license application are given the opportunity to testify first; supporters may testify after the opponents have finished.
5. When you are called to testify, you will be sworn in and asked to give your name, and address. (If your first and/or last names are uncommon please spell them.)
6. You may then provide testimony.
  - a. Include only information relating to the above license application.
  - b. Include only information you have personally witnessed or seen.
  - c. Provide concise and relevant information detailing how this business has affected or may affect the peaceful enjoyment of your neighborhood.
  - d. If by the time you have the opportunity to testify, the information you wish to share has already been provided to the committee, you may state that you agree with the previous testimony. Redundant or repetitive testimony will not assist the committee in making its recommendation.
7. After giving your testimony, the members of the Licenses Committee and the licensee may ask questions regarding the testimony you have given or other factors relating to the license application.
8. Business competition is not a valid basis for denial or non-renewal of a license.

## Please Note:

**Attendance is not required.**

**Grill, Rebecca**

---

**From:** Grill, Rebecca  
**Sent:** Tuesday, November 24, 2009 10:37 AM  
**To:** 'elizabethhammer@hotmail.com'; Davis Sr., Joe; Morton, Sherman  
**Subject:** Hearing Notice for 6350 W Silver Spring Dr Attached  
**Attachments:** 6350 W Silver Spring.pdf

Rebecca Grill  
License Division Manager  
200 E. Wells Street, Room 105  
Milwaukee, WI 53202  
Phone 414-286-2238  
Fax 414-286-3057  
E-Mail [rgrill@milwaukee.gov](mailto:rgrill@milwaukee.gov)  
License Division Webpage [www.milwaukee.gov/license](http://www.milwaukee.gov/license)

11/24/2009

**Grill, Rebecca**

---

**From:** Cwiklinski, Chris  
**Sent:** Thursday, November 19, 2009 12:55 PM  
**To:** Grill, Rebecca  
**Subject:** Notices for 6350 W. Silver Spring  
Becky,

Here are some names to be added to the notification list for this license:

Liz Hammer, KANDO  
c/o Alcan  
6161 N. 64th Street (18)

Stephanie Harling, HEDC  
c/o Alcan  
6161 N. 64th Street (18)

Jim Bartos  
Silver Spring Neighborhood Center  
5460 N 64th St (18)

Please also send notice to Ald. Davis.

Thanks,  
Chris

Chris Cwiklinski  
Legislative Assistant  
9th Aldermanic District  
(414) 286-2868  
(414) 286-3456 fax  
ccwiki@milwaukee.gov

11/19/2009





Office of the City Clerk  
License Division  
Room 105, City Hall  
200 E. Wells Street  
Milwaukee, Wisconsin 53202

FORM CCL-156

Liz Hammer, KANDO  
c/o Alcan  
6161 N. 64th Street  
Milwaukee, WI 53218



Office of the City Clerk  
License Division  
Room 105, City Hall  
200 E. Wells Street  
Milwaukee, Wisconsin 53202

FORM CCL-156

Jim Bartos  
Silver Spring Neighborhood Center  
5460 N. 64th Street  
Milwaukee, WI 53218



Office of the City Clerk  
License Division  
Room 105, City Hall  
200 E. Wells Street  
Milwaukee, Wisconsin 53202

FORM CCL-156

Stephanie Harling, HEDC  
c/o Alcan  
6161 N. 64th Street  
Milwaukee, WI 53218

[illegible]

[illegible]

[illegible]

[illegible]



[illegible]



[illegible]

[illegible]

[illegible]

[illegible]

[illegible]

[illegible]

[illegible]



[illegible]



[illegible]

[illegible]

CURRENT RESIDENT	6222 W THURSTON CT	MILWAUKEE, WI 53218-2347
CURRENT RESIDENT	6226 W THURSTON CT	MILWAUKEE, WI 53218-2347
CURRENT RESIDENT	6227 W THURSTON CT A	MILWAUKEE, WI 53218-2348
CURRENT RESIDENT	6227 W THURSTON AVE	MILWAUKEE, WI 53218-2343
CURRENT RESIDENT	6227 W THURSTON CT	MILWAUKEE, WI 53218-2348
CURRENT RESIDENT	6228 W THURSTON CT	MILWAUKEE, WI 53218-2347
CURRENT RESIDENT	6229 W THURSTON AVE	MILWAUKEE, WI 53218-2343
CURRENT RESIDENT	6230 W THURSTON CT	MILWAUKEE, WI 53218-2347
CURRENT RESIDENT	6232 W THURSTON CT	MILWAUKEE, WI 53218-2347
CURRENT RESIDENT	6235 W THURSTON AVE	MILWAUKEE, WI 53218-2343
CURRENT RESIDENT	6235 W THURSTON CT	MILWAUKEE, WI 53218-2348
CURRENT RESIDENT	6237 W THURSTON AVE	MILWAUKEE, WI 53218-2343
CURRENT RESIDENT	6237 W THURSTON CT	MILWAUKEE, WI 53218-2348
CURRENT RESIDENT	6240 W THURSTON CT	MILWAUKEE, WI 53218-2347
CURRENT RESIDENT	6241 W THURSTON AVE	MILWAUKEE, WI 53218-2343
CURRENT RESIDENT	6241 W THURSTON CT	MILWAUKEE, WI 53218-2348
CURRENT RESIDENT	6242 W THURSTON CT	MILWAUKEE, WI 53218-2347
CURRENT RESIDENT	6243 W THURSTON AVE	MILWAUKEE, WI 53218-2343
CURRENT RESIDENT	6243 W THURSTON CT	MILWAUKEE, WI 53218-2348
CURRENT RESIDENT	6300 W THURSTON CT 1	MILWAUKEE, WI 53218-2344
CURRENT RESIDENT	6300 W THURSTON CT 2	MILWAUKEE, WI 53218-2344
CURRENT RESIDENT	6300 W THURSTON CT 3	MILWAUKEE, WI 53218-2344
CURRENT RESIDENT	6301 W THURSTON AVE	MILWAUKEE, WI 53218-2346
CURRENT RESIDENT	6303 W THURSTON AVE	MILWAUKEE, WI 53218-2346
CURRENT RESIDENT	6307 W THURSTON AVE	MILWAUKEE, WI 53218-2346
CURRENT RESIDENT	6309 W THURSTON AVE	MILWAUKEE, WI 53218-2346
CURRENT RESIDENT	6315 W THURSTON AVE	MILWAUKEE, WI 53218-2346
CURRENT RESIDENT	6317 W THURSTON AVE	MILWAUKEE, WI 53218-2346
CURRENT RESIDENT	6321 W THURSTON AVE	MILWAUKEE, WI 53218-2346
CURRENT RESIDENT	6323 W THURSTON AVE	MILWAUKEE, WI 53218-2346
CURRENT RESIDENT	6329 W THURSTON AVE	MILWAUKEE, WI 53218-2346
CURRENT RESIDENT	6331 W THURSTON AVE	MILWAUKEE, WI 53218-2346
CURRENT RESIDENT	6337 W THURSTON AVE	MILWAUKEE, WI 53218-2346
CURRENT RESIDENT	6339 W THURSTON AVE	MILWAUKEE, WI 53218-2346
<b>Number of addresses: 813</b>		
<b>Radius: 250.0 feet and Center of Circle: 6350 W Silver Spring DR</b>		

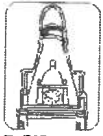

City  
of  
Milwaukee

# Plan of Operation Supplement for Retail Alcohol Beverage License Application

OFFICE OF THE CITY CLERK LICENSE DIVISION  
200 E. WELLS ST. ROOM 105, MILWAUKEE, WI 53202  
(414) 286-2238 EMAIL: [LICENSE@MILWAUKEE.GOV](mailto:LICENSE@MILWAUKEE.GOV)

Your application will be returned for failure to fill out this form completely and correctly, and submit the required documents. This may result in a late fee and a lapse in your license for renewal applicants.

Check Type of License Applied for:	
<input checked="" type="checkbox"/> Class A	<input type="checkbox"/> Class B <input type="checkbox"/> Class C
Check Box in this section that applies to your ownership structure:	
<input type="checkbox"/> Individual <input type="checkbox"/> Partnership <input type="checkbox"/> Corporation <input checked="" type="checkbox"/> Limited Liability Company <input type="checkbox"/> Non Profit Organization	
Full Legal Name of Individual, Partner(s) or Agent:	
<u>Hakam T. Hamed</u>	
Individual, Partner(s) or Agent: List other names by which you have been known on official records:	
Name of Corporation, Limited Liability Company or Non Profit Organization:	
<u>SILVER SPRING FOOTOWN LLC</u>	
State where Corporation, Limited Liability Company or Non Profit Organization was formed:	
<u>WISCONSIN</u>	
Year Corporation or Limited Liability Company was formed:	
<u>2/16/07</u>	
<small>*Please note: No license may be issued to a corporation or limited liability company that has not registered with the Wisconsin Department of Financial Institutions.</small>	
Address of Premises:	Business Telephone Number:
<u>6350 W SILVER SPRING DR</u>	<u>414-578-3814</u>
Business Mailing Address - if different from address of premises (include City, State, Zip Code):	
Business Internet/E-mail Address:	Business Fax Number:
Property Owner's Name:	Property Owner's Phone Number:
<u>LTA Associates LLC ATTN: YOUNG H LEE</u>	<u>847-567-0568</u>
Property Owner's Address (include City, State, Zip Code):	
<u>PO BOX 812 Northbrook, IL 60065-0812</u>	
Are you taking out this application for anyone that may not be eligible for a license? <input type="checkbox"/> Yes <input checked="" type="checkbox"/> No	
If yes, list name and address:	
Will you be conducting the day-to-day operations of the business? <input checked="" type="checkbox"/> Yes <input type="checkbox"/> No	
If no, list name and address of person who will: _____	
Class B Applicants: If you will not be conducting the day-to-day operations of the business, the person listed above must obtain a Class B Manager's license.	
Does anyone else have money invested or any other interest in this business? <input type="checkbox"/> Yes <input checked="" type="checkbox"/> No	
If yes, explain:	
Have you made an agreement with anyone to repay any loan or any other payments based upon income from the business? <input type="checkbox"/> Yes <input checked="" type="checkbox"/> No	
If so, list name and address:	

## HOURS OF OPERATION

Examples:	Current Days and Hours of Operation:	Proposed Days and Hours of Operation: If same as current, write "same"	Number of Customers expected each day
Sunday Open: 8:00 AM Monday Close: 2:00 AM Monday: Closed	9am - 9pm	same	100
Tues. Open: 9:00 AM Tues. Close: 9:00 PM	9am - 9pm	same	100
Wed. Open: 6:00 AM Thurs. Close: 1:00 AM	9am - 9pm	same	100
Thurs. Open: 6:00 AM Friday Close: 2:00 AM	9am - 9pm	same	100
Friday Open: 9:00 AM Sat. Close: 2:30 AM	9am - 9pm	same	125
Saturday Open: Noon Sunday Close: 2:30 AM	9am - 9pm	same	125

## Prohibited Hours of Operation:

Class A: 9:00 PM to 8:00 AM

Class B/C: Monday thru Friday 2:00 AM – 6:00 AM

Class B/C: Saturday thru Sunday 2:30 AM – 6:00 AM

## Legal Capacity/Occupancy of Premises:

(does not include Class A)

Call (414) 286-8211 if you have questions. 

## Number of Parking Spaces on the Premises:

(do not include street parking)

60 parking spaces

What are your plans to maintain an orderly appearance and operation of the premises with respect to:

LITTER: garbage cans outside, employees do general cleanup during shifts

What are your plans to maintain an orderly appearance and operation of the premises with respect to:

NOISE: Signs posted, manager approaches

Are any other types of businesses currently conducted at this location? (i.e. grocery store, restaurant, art gallery, gas station, convenience store) ☐ Yes ☒ No If yes, explain:Do you have any future plans for other businesses at this location? ☐ Yes ☒ No

If yes, explain:

Are any other types of licenses or permits currently issued at this location (i.e. cigarettes, food)?

☒ Yes ☐ No If yes, explain:

Cigarette, Food, Wic, Food, occupancy

Do you have any future plans for other licenses or permits at this location? ☐ Yes ☒ No

If yes, explain:

Is the building less than 300 feet from a church, school or hospital? ☐ Yes ☒ No

## Detailed Floor Plan

- A detailed floor plan must be included with each alcohol beverage application.
- The floor plan must be filed on 8 ½ x 11 inch sized paper.
- A separate sheet of paper must be filed for each floor included in the premises description.
- A separate floor plan is required for the basement - even if it is used only for storage.

### The floor plan must include all of the following items:

- ☒ Dimensions of the premise and total square feet (length x width = square feet)
- ☒ Label locations of all entrances and exits
- ☒ Label locations of all seating areas, bars, and food preparation areas (Class B and C applicants only)
- ☒ Label locations of all alcohol beverage storage areas (coolers, etc.) and provide dimensions of all alcohol beverage storage areas (length x width)
- ☒ Label locations of all alcohol beverage display areas (behind the bar, shelves, etc.) and provide dimensions of all alcohol beverage display areas (length x width)
- ☒ Label locations of all outdoor areas used for the sale or service of alcohol beverages and provide dimensions of all outdoor areas used for the sale or service of alcohol beverages (length x width)
- ☒ Label locations of all parking areas on the premises (do not include street parking) and provide dimensions of all parking areas available on the premises (length x width). The parking area(s) should be marked on the floor plan for the first floor showing the relation to the building.
- ☒ Mark the North point (N ↑) on each page
- ☒ Date each page of the floor plan
- ☒ Write the legal entity name (and agent's name if a corporation or LLC), trade name and address on each page (see sample)

### PLEASE NOTE:

**\*\* All applications submitted without the detailed floor plan (including all items required) will be returned, and may be subject to a late fee and a lapse in the operation of the business.**

**\*\* A sample floor plan is available online at [www.milwaukee.gov/license](http://www.milwaukee.gov/license).  
Handwritten plans are acceptable. Plans do not need to be architectural drawings.  
Plans need not be to scale.**

Subscribed and sworn to before me

this 6 day of May, 2009

Notary Public, State of Wisconsin

My commission expires: 6/24/2013



[Signature]  
Signature of Individual/Partner/President/Member

Signature of Partner/Secretary/Member

Warning: Penalty provided for submitting false statements and affidavits with this application.  
(Section 90-5(2), Milwaukee Code of Ordinances.)

Any applications filed without all of the required items and/or notarized signatures will be returned. This may result in a late fee and a lapse in your license for renewal applicants.

**NEW/TRANSFER APPLICANTS ONLY**Do you own or lease the building? Check one: Own ☐ Lease ☒Who owns the fixtures (ie. Coolers, etc.)? We doIf you are purchasing the stock and/or fixtures, what did you pay for them? 15000.00Total Amount Paid for the Business: \$ 65000Amount Paid for the Goodwill of the Business: \$ 40000*Goodwill comprises the reputation and customer relationships of an existing business. If the price you pay for the business exceeds the fair market value of all of the rest of the assets of the business, the excess may be considered goodwill.*

Have you made arrangements with the seller for payment of the personal property taxes?

☒ Yes ☐ No**IF YOU LEASE THE BUILDING, ANSWER THE FOLLOWING QUESTIONS:**Is the lease ☐ verbal or ☒ written?Date lease begins: Sept 1 2008 Expires: Aug. 31 2013Monthly rental: \$ 5300.00Do you have an option to renew the lease? ☒ Yes ☐ No

Does your lease allow for the assignment to another party without the consent of the owner?

☐ Yes ☒ NoFor what length of time have you been guaranteed occupancy? (number of years) 5 yearsIn addition to paying monthly rental, will you have to pay anything additional to the owner of the building to guarantee performance of the lease? ☐ Yes ☒ No

If yes, explain: \_\_\_\_\_

Does the present owner or occupant object to the granting of your license? ☐ Yes ☒ No

If yes, explain: \_\_\_\_\_

Subscribed and sworn to before me

this 6 day of May, 2009

Notary Public, State of Wisconsin

My commission expires: 6/24/2012

Signature of Individual/Partner/President/Member

Signature of Partner/Secretary/Member

Warning: Penalty provided for submitting false statements and affidavits with this application.  
(Section 90-5(2), Milwaukee Code of Ordinances.)

Any applications filed without all of the requirements and/or signatures will be returned.

*Silver Spring Food town*

17,820 SQUARE FEET  
132X135 FEET

SILVER SPRING FOODTOWN LLC  
6350 W SILVER SPRING DR  
MILWAUKEE, WI 53218  
(414) 578-3814  
AGENT: HAKAM T HAMED

MAY 6, 2009

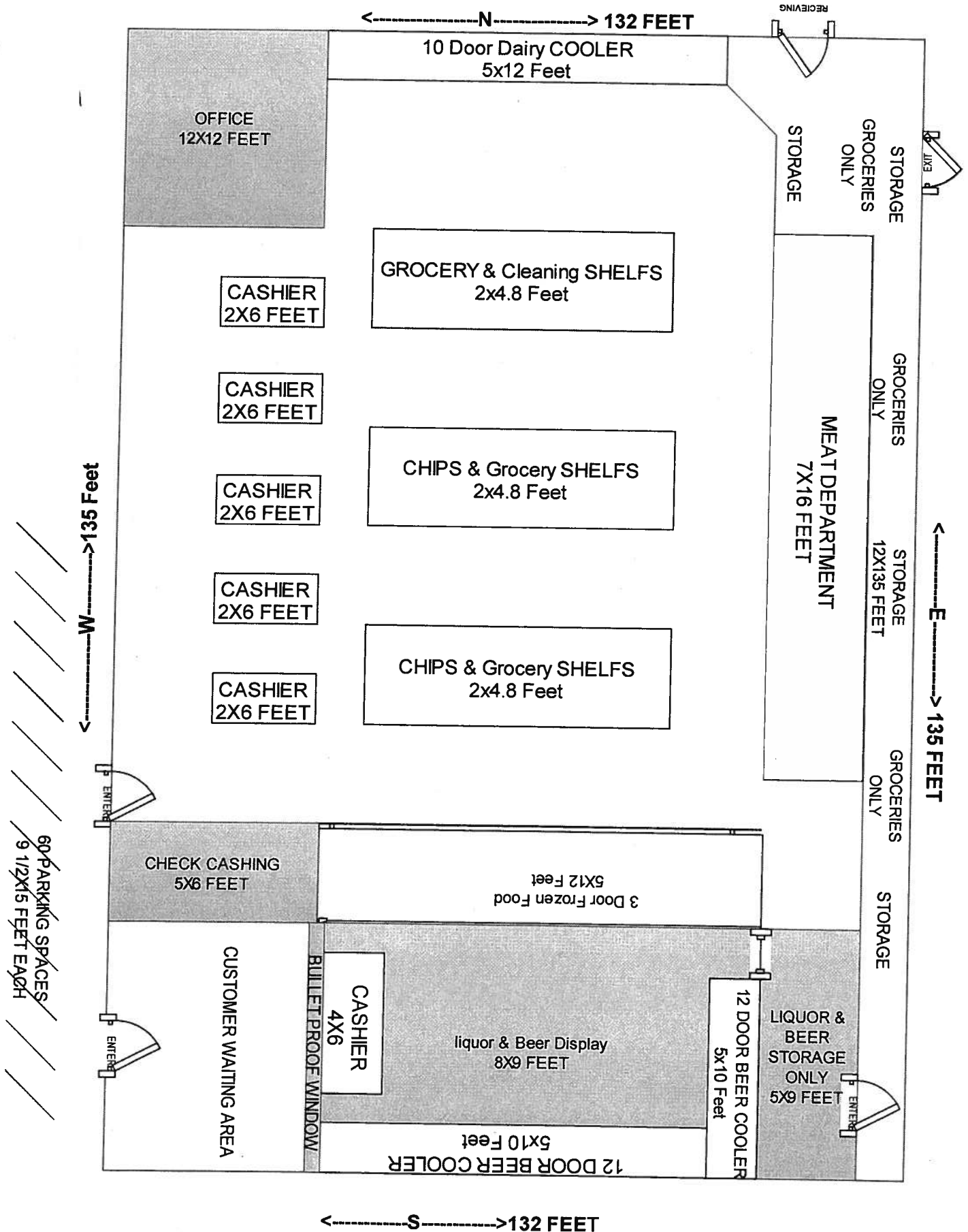





**CITY OF MILWAUKEE  
OFFICE OF THE CITY CLERK**

Tuesday, November 24, 2009

**COMMITTEE MEETING NOTICE**

AD 13

Hilario Santos  
1906 W Windlake Av  
Milwaukee, WI 53215

You are requested to attend a hearing which is to be held in Room 301-B, Third Floor, City Hall on:

**Tuesday, December 08, 2009 at 9:00 AM**

**Regarding:** Your Junk Collector Truck partnership application for "Santos Junker Relocator" at 1906 W. Windlake Av.

There is a possibility that your application may be denied for the following reasons:

Neighborhood Objections to the granting of the license based neighborhood problems, fitness of the location of the premises to be maintained as the principal place of business, disturbing the peace, thefts, trespassing, sale or purchase of stolen goods, excessive littering, loud noise, traffic violations, damage to private and city owned property, violation of building codes, other factors which relate to the health, safety, and welfare of the neighborhood and generate undesirable secondary effects.

**Notice for applicants with warrants or unpaid fines:** Proof of warrant satisfaction or payment of fines must be submitted at the hearing on the above date and time. Failure to comply with this requirement may result in a delay of the granting/denial of your application.

Failure to appear at this meeting may result in the denial of your application. You will be given an opportunity to speak on behalf of the application and to respond and challenge any charges or reasons given for the denial. No petitions can be accepted by the committee, unless the people who signed the petition are present at the committee hearing and willing to testify. You may present witnesses under oath and you may also confront and cross-examine opposing witnesses under oath. If you wish to do so and at your own expense, you may be accompanied by an attorney of your choosing to represent you at this hearing. If you have difficulty with the English language, you should bring an interpreter with you, at your own expense, so that you can answer questions and participate in your hearing.

You may examine the application file at this office during regular business hours prior to the hearing date. Inquiries regarding this matter may be directed to the person whose signature appears below.

Limited parking for persons attending meetings in City Hall is available at reduced rates (5 hour limit) at the Milwaukee Center on the southwest corner of East Kilbourn and North Water Street. Parking tickets must be validated in Room 205, (City Clerk's Office) or the first floor Information Booth in City Hall.

PLEASE NOTE: Upon reasonable notice, efforts will be made to accommodate the needs of disabled individuals through sign language interpreters or other auxiliary aids. For additional information or to request this service, contact the Council Services Division ADA Coordinator at (414) 286-2998, Fax - (414) 286-3456, TDD - (414) 286-2025.

**RONALD D. LEONHARDT, CITY CLERK**

By Rebecca N. Grill

Rebecca N. Grill

License Division Manager

If you have questions regarding this notice please contact the  
License Division at (414) 286-2238.



**CITY OF MILWAUKEE  
OFFICE OF THE CITY CLERK**

Tuesday, November 24, 2009

**COMMITTEE MEETING NOTICE**

AD 13

Jose M. Santos  
1906 W Windlake Av  
Milwaukee, WI 53215

You are requested to attend a hearing which is to be held in Room 301-B, Third Floor, City Hall on:

**Tuesday, December 08, 2009 at 9:00 AM**

**Regarding:** Your Junk Collector Truck partnership application for "Santos Junker Relocator" at 1906 W. Windlake Av.

There is a possibility that your application may be denied for the following reasons:

Neighborhood Objections to the granting of the license based neighborhood problems, fitness of the location of the premises to be maintained as the principal place of business, disturbing the peace, thefts, trespassing, sale or purchase of stolen goods, excessive littering, loud noise, traffic violations, damage to private and city owned property, violation of building codes, other factors which relate to the health, safety, and welfare of the neighborhood and generate undesirable secondary effects.

**Notice for applicants with warrants or unpaid fines:** Proof of warrant satisfaction or payment of fines must be submitted at the hearing on the above date and time. Failure to comply with this requirement may result in a delay of the granting/denial of your application.

Failure to appear at this meeting may result in the denial of your application. You will be given an opportunity to speak on behalf of the application and to respond and challenge any charges or reasons given for the denial. No petitions can be accepted by the committee, unless the people who signed the petition are present at the committee hearing and willing to testify. You may present witnesses under oath and you may also confront and cross-examine opposing witnesses under oath. If you wish to do so and at your own expense, you may be accompanied by an attorney of your choosing to represent you at this hearing. If you have difficulty with the English language, you should bring an interpreter with you, at your own expense, so that you can answer questions and participate in your hearing.

You may examine the application file at this office during regular business hours prior to the hearing date. Inquiries regarding this matter may be directed to the person whose signature appears below.

Limited parking for persons attending meetings in City Hall is available at reduced rates (5 hour limit) at the Milwaukee Center on the southwest corner of East Kilbourn and North Water Street. Parking tickets must be validated in Room 205, (City Clerk's Office) or the first floor Information Booth in City Hall.

PLEASE NOTE: Upon reasonable notice, efforts will be made to accommodate the needs of disabled individuals through sign language interpreters or other auxiliary aids. For additional information or to request this service, contact the Council Services Division ADA Coordinator at (414) 286-2998, Fax - (414) 286-3456, TDD - (414) 286-2025.

**RONALD D. LEONHARDT, CITY CLERK**

By Rebecca N. Grill  
Rebecca N. Grill  
License Division Manager

If you have questions regarding this notice please contact the  
License Division at (414) 286-2238.

Tuesday, November 24, 2009



# Notice of Public Hearing

Junk Collector Truck application



Hilario Santos Jose M Santos  
1906 W. Windlake Avenue

Please Note: Junking material cannot be stored in vehicle or on the site at the end of the day. The vehicle must be parked on paved or hard surfaces, and meet all other applicable ordinances relating to the motor vehicle. No person may park any vehicle used for the collection of junk on any street in the City of Milwaukee for more than 10 minutes unless they are loading or unloading.

**Tuesday, December 08, 2009 at 9:00 AM**

To Whom it may concern:

The above application has been made by the above named applicants. These require approval from the Licenses Committee and the Common Council of the City of Milwaukee. The hearing before the Licenses Committee will take place on 12/8/2009 at 9:00 AM, in Room 301-B, Third Floor, City Hall, 200 East Wells Street. If you wish, you may provide testimony at the hearing regarding the request; see below for further information. You are not required to attend the hearing. Once the Licenses Committee makes its recommendation, this recommendation is forwarded to the full Common Council for approval at its next regularly scheduled hearing. Please review the information below and if you have further questions regarding this process, please contact the License Division at (414) 286-2238.

---

## Important details for those wishing to provide information for the Licenses Committee to consider when making its recommendation:

1. The license application is scheduled to be heard at the above time. Due to other hearings running longer than scheduled, you may have to wait some time to provide your testimony.
2. You must appear in person and testify as to matters that you have personally experienced or seen. (You cannot provide testimony for your neighbor, parent or anyone else; this is considered hearsay and cannot be considered by the committee.)
3. No letters or petitions can be accepted by the committee (unless the person who wrote the letter or the persons who signed the petition are present at the committee hearing and willing to testify).
4. Persons opposed to the license application are given the opportunity to testify first; supporters may testify after the opponents have finished.
5. When you are called to testify, you will be sworn in and asked to give your name, and address. (If your first and/or last names are uncommon please spell them.)
6. You may then provide testimony.
  - a. Include only information relating to the above license application.
  - b. Include only information you have personally witnessed or seen.
  - c. Provide concise and relevant information detailing how this business has affected or may affect the peaceful enjoyment of your neighborhood.
  - d. If by the time you have the opportunity to testify, the information you wish to share has already been provided to the committee, you may state that you agree with the previous testimony. Redundant or repetitive testimony will not assist the committee in making its recommendation.
7. After giving your testimony, the members of the Licenses Committee and the licensee may ask questions regarding the testimony you have given or other factors relating to the license application.
8. Business Competition is not a valid basis for denial or non-renewal of a license.

**Please Note:**  
**Attendance is not required.**

RESIDENT	MAIL ADDRESS	CITY AND ZIP CODE
CURRENT RESIDENT	2569 S 19TH ST	MILWAUKEE, WI 53215-3009
CURRENT RESIDENT	2575 S 19TH ST	MILWAUKEE, WI 53215-3009
CURRENT RESIDENT	2644A S 19TH ST	MILWAUKEE, WI 53215-3063
CURRENT RESIDENT	2658A S 19TH ST	MILWAUKEE, WI 53215-3063
CURRENT RESIDENT	2658 S 19TH ST	MILWAUKEE, WI 53215-3063
CURRENT RESIDENT	2666A S 19TH ST	MILWAUKEE, WI 53215-3063
CURRENT RESIDENT	2666 S 19TH ST	MILWAUKEE, WI 53215-3063
CURRENT RESIDENT	2667 S 19TH ST	MILWAUKEE, WI 53215-3011
CURRENT RESIDENT	2570A S 20TH ST	MILWAUKEE, WI 53215-3014
CURRENT RESIDENT	2570 S 20TH ST	MILWAUKEE, WI 53215-3014
CURRENT RESIDENT	2602 S 20TH ST	MILWAUKEE, WI 53215-3015
CURRENT RESIDENT	2606 S 20TH ST	MILWAUKEE, WI 53215-3015
CURRENT RESIDENT	2612 S 20TH ST	MILWAUKEE, WI 53215-3015
CURRENT RESIDENT	2664A S 20TH ST	MILWAUKEE, WI 53215-3053
CURRENT RESIDENT	2664 S 20TH ST	MILWAUKEE, WI 53215-3053
CURRENT RESIDENT	2668 S 20TH ST	MILWAUKEE, WI 53215-3053
CURRENT RESIDENT	1901A W HARRISON AVE	MILWAUKEE, WI 53215-3023
CURRENT RESIDENT	1901 W HARRISON AVE	MILWAUKEE, WI 53215-3023
CURRENT RESIDENT	1905 W HARRISON AVE	MILWAUKEE, WI 53215-3023
CURRENT RESIDENT	1911 W HARRISON AVE	MILWAUKEE, WI 53215-3023
CURRENT RESIDENT	1917 W HARRISON AVE	MILWAUKEE, WI 53215-3023
CURRENT RESIDENT	1842 W WINDLAKE AVE	MILWAUKEE, WI 53215-3032
CURRENT RESIDENT	1854 W WINDLAKE AVE	MILWAUKEE, WI 53215-3032
CURRENT RESIDENT	1862A W WINDLAKE AVE	MILWAUKEE, WI 53215-3054
CURRENT RESIDENT	1862 W WINDLAKE AVE	MILWAUKEE, WI 53215-3054
CURRENT RESIDENT	1866 W WINDLAKE AVE	MILWAUKEE, WI 53215-3054
CURRENT RESIDENT	1874 W WINDLAKE AVE	MILWAUKEE, WI 53215-3054
CURRENT RESIDENT	1878A W WINDLAKE AVE	MILWAUKEE, WI 53215-3054
CURRENT RESIDENT	1878 W WINDLAKE AVE	MILWAUKEE, WI 53215-3054
CURRENT RESIDENT	1882 W WINDLAKE AVE	MILWAUKEE, WI 53215-3054
CURRENT RESIDENT	1901 W WINDLAKE AVE	MILWAUKEE, WI 53215-3033
CURRENT RESIDENT	1906A W WINDLAKE AVE	MILWAUKEE, WI 53215-3034
CURRENT RESIDENT	<del>1906 W WINDLAKE AVE</del>	<del>MILWAUKEE, WI 53215-3034</del>
CURRENT RESIDENT	1910A W WINDLAKE AVE	MILWAUKEE, WI 53215-3034
CURRENT RESIDENT	1910 W WINDLAKE AVE	MILWAUKEE, WI 53215-3034
CURRENT RESIDENT	1911A W WINDLAKE AVE	MILWAUKEE, WI 53215-3033
CURRENT RESIDENT	1911 W WINDLAKE AVE	MILWAUKEE, WI 53215-3033
CURRENT RESIDENT	1916 W WINDLAKE AVE	MILWAUKEE, WI 53215-3034
CURRENT RESIDENT	1919 W WINDLAKE AVE	MILWAUKEE, WI 53215-3033
CURRENT RESIDENT	1920 W WINDLAKE AVE	MILWAUKEE, WI 53215-3034
CURRENT RESIDENT	1923 W WINDLAKE AVE	MILWAUKEE, WI 53215-3033
CURRENT RESIDENT	1926 W WINDLAKE AVE	MILWAUKEE, WI 53215-3034
CURRENT RESIDENT	1930 W WINDLAKE AVE	MILWAUKEE, WI 53215-3034
CURRENT RESIDENT	1933 W WINDLAKE AVE	MILWAUKEE, WI 53215-3033





# JUNK COLLECTOR'S LICENSE APPLICATION

OFFICE OF THE CITY CLERK LICENSE DIVISION  
200 E. WELLS ST. ROOM 105, MILWAUKEE, WI 53202  
(414) 286-2238 E-MAIL ADDRESS: [LICENSE@MILWAUKEE.GOV](mailto:LICENSE@MILWAUKEE.GOV)

Check one: ☐ Individual or ☒ Partnership (Fill out Section A, B, & D)  
☐ Corporation or LLC (Fill out Section B, C, & D)

Section A	<b>INDIVIDUAL OR PARTNERSHIP:</b>		Partner #2
	Full Legal Name (Last, First & Middle Initial) <b>SANTOS HILARIO</b>		Full Legal Name (Last, First & Middle Initial) <b>Jose M Santos</b>
	Home Street Address: <b>1906 W WINDLAKE AVE</b>		Home Street Address: <b>3267 S. 11th St.</b>
	Home City, State, Zip Code: <b>MILWAUKEE WI 53215</b>		Home City, State, Zip Code: <b>Milwaukee, WI 53215</b>
	Home Phone Number: <b>(414) 2313419</b>		Home Phone Number: <b>(414) 881-7507/559-1311</b>
Section B	Date of Birth: <b>2-28-42</b>		Date of Birth: <b>10/24/1962</b>
	Business Name: <b>Santos Junker Relocator</b>		s Phone Number: <b>(414) 559-1311</b>
	Business Address (include City, State, Zip Code): <b>1906 W WINDLAKE AVE, MILW, WI 53215</b>		
	Mailing Address (if different from above address): <b>1906 W WINDLAKE AVE, MILW, WI 53215</b>		
	Manager Full Legal Name: <b>HILARIO SANTOS</b>		Home Phone Number: ( )
	Home Address (Include City, State, Zip Code): <b>1906 W WINDLAKE AVE, MILW, WI 53215</b>		
	Vehicle Make: <b>FORD TRUCK</b>	Vehicle Year: <b>1989</b>	Vehicle Weight: <b>2950</b>
	Vehicle Plate #: <b>A FQ 8245</b>	VIN #: <b>1FTEF15Y6KPB13194</b>	
Section C	Address where this vehicle will be parked when not in use? <b>1906 W WINDLAKE AVE</b>		
	List location where the vehicle will be parked when not in use (i.e. garage, street, driveway, carport): <b>ALLEY</b>		
	Full Name of corporation or limited liability company:		
	Date and State of Incorporation:		
	<b>Agent:</b>		
	Full Legal Name (Last, First & Middle Initial): <b>SANTOS HILARIO</b>		
	Home Street Address: <b>1906 W WINDLAKE AVE</b>		Home Phone Number: ( )
Home City, State, Zip Code: <b>WI 53215</b>		Date of Birth: <b>2-28-1942</b>	

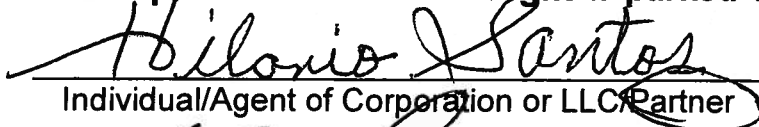
OVER

<b>C Cont.</b>	<b>President/Member</b>	<b>Vice President/Member</b>
	Full Legal Name (Last, First & Middle Initial):	Full Legal Name (Last, First & Middle Initial):
	Home Street Address:	Home Street Address:
	Home City, State, Zip Code:	Home City, State, Zip Code:
	Home Phone Number: (   )   -	Home Phone Number: (   )   -
	Date of Birth:	Date of Birth:
	<b>Secretary/Member</b>	<b>Treasurer/Member</b>
	Full Legal Name (Last, First & Middle Initial):	Full Legal Name (Last, First & Middle Initial):
	Home Street Address:	Home Street Address:
	Home City, State, Zip Code:	Home City, State, Zip Code:
Home Phone Number: (   )   -	Home Phone Number: (   )   -	
Date of Birth:	Date of Birth:	
<b>Section D</b>	<p>The undersigned agrees to inform the City Clerk within ten days of any substantial changes in the information supplied in this application. The undersigned shall not willfully refuse to provide the services offered under this license, or add charges or require deposits not required of the general public because of race, color, sex, religion, national origin or ancestry, age, handicap, lawful source of income, marital status, sexual orientation, gender identity or expression, familial status or the fact that a person is now or has been a member of the military service, whether dressed in uniform or not; and not seek such information as a condition of employment, or penalize any employee or discriminate in the selection of personnel for training or promotion on the basis of such information.</p> <p><b>I have knowledge of the City Ordinances currently regulating the license applied for herein, and say that I am the person named above and that all statements made in the foregoing application are true and correct.</b></p> <p><b>Note: Debris cannot be kept in the truck overnight if parked in a residential area.</b></p> <p style="text-align: center;">         Individual/Agent of Corporation or LLC/Partner     </p> <p style="text-align: center;">         President of Corporation/Member of LLC/Partner     </p> <p style="text-align: center;">       _____        Secretary of Corporation/Add'l Members/Partners     </p>	

**Office Use Only:**

Filed: 10-20-09 Initials: JS License #: 723 AD 13 Granted: \_\_\_\_\_

Issued: \_\_\_\_\_ Initials: \_\_\_\_\_

Viewed W/ H, S532-3204-2010X-070 EXP: 12-28-17

## MILWAUKEE POLICE DEPARTMENT LICENSE REPORT

DATE OF FILING 10/20/2009

LICENSE TYPE JCT LICENSE NUMBER 723 NEW X RENEWAL OTHER WARD 13  
ADD'L INFO: ALLEY

APPLICANT SANTOS,HILARIO

ADDRESS: 1906 W WINDLAKE

AV

CITY: MILWAUKEE

STATE: WI

ZIP: 53215

PHONE: (414)231-3419

DOB: 02/28/1942

MAIDEN/OTHER:

BUSINESS: SANTOS JUNKER RELOCATOR

ADDRESS: 1906

W WINDLAKE

AV

CITY: MILWAUKEE

STATE: WI

ZIP: 53215

PHONE: (414)559-1311

SPOUSE:

DOB:

BUILDING OWNER:

DOES APPLICANT HAVE INTEREST IN ANY OTHER CLASS 'A'/'B'/'C' PREMISES? N Y (Explain)

LENGTH OF RESIDENCE AT ABOVE:

IN STATE:

PREVIOUS ADDRESS:

CORPORATION NAME:

STATE OF INCORPORATION:

DATE OF INCORPORATION:

CORPORATE OFFICERS:

NAME: SANTOS,JOSE M

ADDRESS: 3267 S 11TH

ST

CITY: MILWAUKEE

STATE: WI

ZIP: 53215

PHONE:

DOB: 10/24/1962

OFFICE: PART

NAME:

ADDRESS:

CITY:

STATE:

ZIP:

PHONE:

DOB:

OFFICE:

NAME:

ADDRESS:

CITY:

STATE:

ZIP:

PHONE:

DOB:

OFFICE:

NAME:

ADDRESS:

CITY:

STATE:

ZIP:

PHONE:

DOB:

OFFICE:

\*\*\*\*\* POLICE USE ONLY \*\*\*\*\*

HAS APPLICANT BEEN DENIED A LICENSE IN THE PAST YEAR: N Y PREVIOUS PREMISES RECORD: N Y  
EXPLAIN:

PROOF OF LEASE/OWNERSHIP/OFFER TO BUY: N Y N/A

DOES APPLICANT HOLD ANY OTHER CITY LICENSES: N Y

TYPE AND NUMBER:

A-NUMBER:

CHECKED WITH ID DIVISION: N Y

ADDITIONAL INFORMATION:

INVESTIGATING OFFICER: 

DATE:

REVIEWED BY: 

DATE:

OCT 21 2009

OCT 21 2009

OCT 21 2009



**CITY OF MILWAUKEE  
OFFICE OF THE CITY CLERK**

Monday, November 23, 2009

**COMMITTEE MEETING NOTICE**

AD 14

Gurmeet K. Dhillon, Agt.  
Ridge Plaza, Inc  
2003 S Valley Spring Dr  
New Berlin, WI 53151

You are requested to attend a hearing which is to be held in Room 301-B, Third Floor, City Hall on:

**Tuesday, December 08, 2009 at 9:15 AM**

**Regarding:** Your Class 'A' Liquor and Malt application as agent for "Ridge Plaza, Inc" for "Best Liquor" at 551 W Becher St.

There is a possibility that your application may be denied for the following reasons:

Neighborhood Objections to loitering, littering, loud music and noise, parking and traffic problems, drug and criminal activity, prostitution, trespassing, public urination, and conduct which is detrimental to the health, safety, and welfare of the neighborhood.

**Notice for applicants  
with warrants or  
unpaid fines:**

Proof of warrant satisfaction or payment of fines must be submitted at the hearing on the above date and time. Failure to comply with this requirement may result in a delay of the granting/denial of your application.

Failure to appear at this meeting may result in the denial of your application. You will be given an opportunity to speak on behalf of the application and to respond and challenge any charges or reasons given for the denial. No petitions can be accepted by the committee, unless the people who signed the petition are present at the committee hearing and willing to testify. You may present witnesses under oath and you may also confront and cross-examine opposing witnesses under oath. If you wish to do so and at your own expense, you may be accompanied by an attorney of your choosing to represent you at this hearing. If you have difficulty with the English language, you should bring an interpreter with you, at your own expense, so that you can answer questions and participate in your hearing.

You may examine the application file at this office during regular business hours prior to the hearing date. Inquiries regarding this matter may be directed to the person whose signature appears below.

Limited parking for persons attending meetings in City Hall is available at reduced rates (5 hour limit) at the Milwaukee Center on the southwest corner of East Kilbourn and North Water Street. Parking tickets must be validated in Room 205, (City Clerk's Office) or the first floor Information Booth in City Hall.

PLEASE NOTE: Upon reasonable notice, efforts will be made to accommodate the needs of disabled individuals through sign language interpreters or other auxiliary aids. For additional information or to request this service, contact the Council Services Division ADA Coordinator at (414) 286-2998, Fax - (414) 286-3456, TDD - (414) 286-2025.

**RONALD D. LEONHARDT, CITY CLERK**

By Rebecca N. Grill  
Rebecca N. Grill

License Division Manager

If you have questions regarding this notice please contact the  
License Division at (414) 286-2238.





Office of the City Clerk  
License Division  
Room 105, City Hall  
200 E. Wells Street  
Milwaukee, Wisconsin 53202

FORM CCL-156

Gurmeet K. Dhillon, Agt.  
Ridge Plaza, Inc.  
551 W. Becher Street  
Milwaukee, WI 53207



Monday, November 23, 2009



# Notice of Public Hearing

Gurmeet K. Dhillon, Agt.  
Best Liquor at 551 W Becher St  
Class 'A' Liquor and Malt application

**Tuesday, December 08, 2009 at 9:15 AM**

To Whom it may concern:

Class 'A' Liquor and Malt application for Best Liquor at 551 W Becher St has been made by the above named applicant. This requires approval from the Licenses Committee and the Common Council of the City of Milwaukee. The hearing before the Licenses Committee will take place on 12/8/2009 at 9:15 AM, in Room 301-B, Third Floor, City Hall, 200 East Wells Street. If you wish, you may provide testimony at the hearing regarding the request; see below for further information. You are not required to attend the hearing. Once the Licenses Committee makes its recommendation, this recommendation is forwarded to the full Common Council for approval at its next regularly scheduled hearing. Please review the information below and if you have further questions regarding this process, please contact the License Division at (414) 286-2238.

---

## Important details for those wishing to provide information for the Licenses Committee to consider when making its recommendation:

1. The license application is scheduled to be heard at the above time. Due to other hearings running longer than scheduled, you may have to wait some time to provide your testimony.
2. You must appear in person and testify as to matters that you have personally experienced or seen. (You cannot provide testimony for your neighbor, parent or anyone else; this is considered hearsay and cannot be considered by the committee.)
3. No letters or petitions can be accepted by the committee (unless the person who wrote the letter or the persons who signed the petition are present at the committee hearing and willing to testify).
4. Persons opposed to the license application are given the opportunity to testify first; supporters may testify after the opponents have finished.
5. When you are called to testify, you will be sworn in and asked to give your name, and address. (If your first and/or last names are uncommon please spell them.)
6. You may then provide testimony.
  - a. Include only information relating to the above license application.
  - b. Include only information you have personally witnessed or seen.
  - c. Provide concise and relevant information detailing how this business has affected or may affect the peaceful enjoyment of your neighborhood.
  - d. If by the time you have the opportunity to testify, the information you wish to share has already been provided to the committee, you may state that you agree with the previous testimony. Redundant or repetitive testimony will not assist the committee in making its recommendation.
7. After giving your testimony, the members of the Licenses Committee and the licensee may ask questions regarding the testimony you have given or other factors relating to the license application.
8. Business Competition is not a valid basis for denial or non-renewal of a license.

**Please Note:**  
**Attendance is not required.**



RESIDENT	MAIL ADDRESS	CITY AND ZIP CODE
CURRENT RESIDENT	2051 S 5TH PL	MILWAUKEE, WI 53204-3907
CURRENT RESIDENT	2052A S 5TH PL	MILWAUKEE, WI 53204-3906
CURRENT RESIDENT	2052 S 5TH PL	MILWAUKEE, WI 53204-3906
CURRENT RESIDENT	2056A S 5TH PL	MILWAUKEE, WI 53204-3906
CURRENT RESIDENT	2056B S 5TH PL	MILWAUKEE, WI 53204-3906
CURRENT RESIDENT	2056 S 5TH PL	MILWAUKEE, WI 53204-3906
CURRENT RESIDENT	2057 S 5TH PL	MILWAUKEE, WI 53204-3907
CURRENT RESIDENT	2060A S 5TH PL	MILWAUKEE, WI 53204-3906
CURRENT RESIDENT	2060B S 5TH PL	MILWAUKEE, WI 53204-3906
CURRENT RESIDENT	2060 S 5TH PL	MILWAUKEE, WI 53204-3906
CURRENT RESIDENT	2063 S 5TH PL	MILWAUKEE, WI 53204-3907
CURRENT RESIDENT	2064 S 5TH PL	MILWAUKEE, WI 53204-3906
CURRENT RESIDENT	2067 S 5TH PL	MILWAUKEE, WI 53204-3907
CURRENT RESIDENT	2068 S 5TH PL	MILWAUKEE, WI 53204-3906
CURRENT RESIDENT	2071 S 5TH PL	MILWAUKEE, WI 53204-3907
CURRENT RESIDENT	2118A S 5TH PL	MILWAUKEE, WI 53207-1120
CURRENT RESIDENT	2118 S 5TH PL	MILWAUKEE, WI 53207-1120
CURRENT RESIDENT	2119 S 5TH PL	MILWAUKEE, WI 53207-1119
CURRENT RESIDENT	2120 S 5TH PL	MILWAUKEE, WI 53207-1120
CURRENT RESIDENT	2122 S 5TH PL	MILWAUKEE, WI 53207-1120
CURRENT RESIDENT	2123A S 5TH PL	MILWAUKEE, WI 53207-1119
CURRENT RESIDENT	2123 S 5TH PL	MILWAUKEE, WI 53207-1119
CURRENT RESIDENT	2124 S 5TH PL	MILWAUKEE, WI 53207-1120
CURRENT RESIDENT	2125 S 5TH PL	MILWAUKEE, WI 53207-1119
CURRENT RESIDENT	2126 S 5TH PL	MILWAUKEE, WI 53207-1120
CURRENT RESIDENT	2127 S 5TH PL	MILWAUKEE, WI 53207-1119
CURRENT RESIDENT	2129 S 5TH PL	MILWAUKEE, WI 53207-1119
CURRENT RESIDENT	2131 S 5TH PL	MILWAUKEE, WI 53207-1119
CURRENT RESIDENT	2132A S 5TH PL	MILWAUKEE, WI 53207-1120
CURRENT RESIDENT	2132 S 5TH PL	MILWAUKEE, WI 53207-1120
CURRENT RESIDENT	2133 S 5TH PL	MILWAUKEE, WI 53207-1119
CURRENT RESIDENT	2135 S 5TH PL	MILWAUKEE, WI 53207-1119
CURRENT RESIDENT	2137 S 5TH PL	MILWAUKEE, WI 53207-1119
CURRENT RESIDENT	2138 S 5TH PL	MILWAUKEE, WI 53207-1120
CURRENT RESIDENT	2139A S 5TH ST	MILWAUKEE, WI 53207-1117
CURRENT RESIDENT	2139 S 5TH ST	MILWAUKEE, WI 53207-1117
CURRENT RESIDENT	2141 S 5TH PL	MILWAUKEE, WI 53207-1119
CURRENT RESIDENT	2142 S 5TH PL	MILWAUKEE, WI 53207-1120
CURRENT RESIDENT	2143 S 5TH PL	MILWAUKEE, WI 53207-1119
CURRENT RESIDENT	2143 S 5TH ST	MILWAUKEE, WI 53207-1117
CURRENT RESIDENT	2145 S 5TH PL	MILWAUKEE, WI 53207-1119
CURRENT RESIDENT	2146 S 5TH PL	MILWAUKEE, WI 53207-1120
CURRENT RESIDENT	2052 S 6TH ST	MILWAUKEE, WI 53204-3914
CURRENT RESIDENT	2058A S 6TH ST	MILWAUKEE, WI 53204-3914
CURRENT RESIDENT	2058 S 6TH ST	MILWAUKEE, WI 53204-3914
CURRENT RESIDENT	2060 S 6TH ST	MILWAUKEE, WI 53204-3914

RESIDENT	MAIL ADDRESS	CITY AND ZIP CODE
CURRENT RESIDENT	2064 S 6TH ST	MILWAUKEE, WI 53204-3914
CURRENT RESIDENT	2101 S 6TH ST	MILWAUKEE, WI 53215-2740
CURRENT RESIDENT	2103 S 6TH ST	MILWAUKEE, WI 53215-2740
CURRENT RESIDENT	2105 S 6TH ST	MILWAUKEE, WI 53215-2740
CURRENT RESIDENT	2107 S 6TH ST	MILWAUKEE, WI 53215-2740
CURRENT RESIDENT	2111A S 6TH ST	MILWAUKEE, WI 53215-2740
CURRENT RESIDENT	2111 S 6TH ST	MILWAUKEE, WI 53215-2740
CURRENT RESIDENT	2115A S 6TH ST	MILWAUKEE, WI 53215-2740
CURRENT RESIDENT	2115 S 6TH ST	MILWAUKEE, WI 53215-2740
CURRENT RESIDENT	2116A S 6TH ST	MILWAUKEE, WI 53215-2741
CURRENT RESIDENT	2116 S 6TH ST	MILWAUKEE, WI 53215-2741
CURRENT RESIDENT	2117 S 6TH ST	MILWAUKEE, WI 53215-2740
CURRENT RESIDENT	2119 S 6TH ST	MILWAUKEE, WI 53215-2740
CURRENT RESIDENT	2122A S 6TH ST	MILWAUKEE, WI 53215-2741
CURRENT RESIDENT	2122 S 6TH ST	MILWAUKEE, WI 53215-2741
CURRENT RESIDENT	2126 S 6TH ST	MILWAUKEE, WI 53215-2741
CURRENT RESIDENT	2130A S 6TH ST	MILWAUKEE, WI 53215-2741
CURRENT RESIDENT	2130 S 6TH ST	MILWAUKEE, WI 53215-2741
CURRENT RESIDENT	2134 S 6TH ST	MILWAUKEE, WI 53215-2741
CURRENT RESIDENT	2138 S 6TH ST	MILWAUKEE, WI 53215-2741
CURRENT RESIDENT	2139A S 6TH ST	MILWAUKEE, WI 53215-2740
CURRENT RESIDENT	2139 S 6TH ST	MILWAUKEE, WI 53215-2740
CURRENT RESIDENT	2142 S 6TH ST	MILWAUKEE, WI 53215-2741
CURRENT RESIDENT	2146 S 6TH ST	MILWAUKEE, WI 53215-2741
CURRENT RESIDENT	2130 S 7TH ST 1	MILWAUKEE, WI 53215-2744
CURRENT RESIDENT	2130 S 7TH ST 1	MILWAUKEE, WI 53215-2744
CURRENT RESIDENT	2130 S 7TH ST 1	MILWAUKEE, WI 53215-2744
CURRENT RESIDENT	2130 S 7TH ST 1	MILWAUKEE, WI 53215-2744
CURRENT RESIDENT	2130 S 7TH ST 1	MILWAUKEE, WI 53215-2744
CURRENT RESIDENT	2130 S 7TH ST 1	MILWAUKEE, WI 53215-2744
CURRENT RESIDENT	2130 S 7TH ST 1	MILWAUKEE, WI 53215-2744
CURRENT RESIDENT	2130 S 7TH ST 1	MILWAUKEE, WI 53215-2744
CURRENT RESIDENT	2130 S 7TH ST 1	MILWAUKEE, WI 53215-2744
CURRENT RESIDENT	2130 S 7TH ST 1	MILWAUKEE, WI 53215-2744
CURRENT RESIDENT	2130 S 7TH ST 2	MILWAUKEE, WI 53215-2744
CURRENT RESIDENT	2130 S 7TH ST 2	MILWAUKEE, WI 53215-2744
CURRENT RESIDENT	2130 S 7TH ST 2	MILWAUKEE, WI 53215-2744
CURRENT RESIDENT	2130 S 7TH ST 2	MILWAUKEE, WI 53215-2744
CURRENT RESIDENT	2130 S 7TH ST 2	MILWAUKEE, WI 53215-2744
CURRENT RESIDENT	2130 S 7TH ST 2	MILWAUKEE, WI 53215-2744
CURRENT RESIDENT	2130 S 7TH ST 2	MILWAUKEE, WI 53215-2744
CURRENT RESIDENT	2130 S 7TH ST 2	MILWAUKEE, WI 53215-2744
CURRENT RESIDENT	2130 S 7TH ST 2	MILWAUKEE, WI 53215-2744
CURRENT RESIDENT	2130 S 7TH ST 2	MILWAUKEE, WI 53215-2744
CURRENT RESIDENT	2130 S 7TH ST 2	MILWAUKEE, WI 53215-2744
CURRENT RESIDENT	2130 S 7TH ST 2	MILWAUKEE, WI 53215-2744
CURRENT RESIDENT	515 W BECHER	MILWAUKEE, WI 53207-1125
CURRENT RESIDENT	519 W BECHER	MILWAUKEE, WI 53207-1125

RESIDENT	MAIL ADDRESS	CITY AND ZIP CODE
CURRENT RESIDENT	523 W BECHER	MILWAUKEE, WI 53207-1125
CURRENT RESIDENT	527 W BECHER	MILWAUKEE, WI 53207-1125
CURRENT RESIDENT	554 W BECHER	MILWAUKEE, WI 53207-1136
CURRENT RESIDENT	560 W BECHER	MILWAUKEE, WI 53207-1136
✓ CURRENT RESIDENT	575 W BECHER	MILWAUKEE, WI 53207-1135



# Plan of Operation Supplement for Retail Alcohol Beverage License Application

OFFICE OF THE CITY CLERK LICENSE DIVISION  
200 E. WELLS ST. ROOM 105, MILWAUKEE, WI 53202  
(414) 286-2238 EMAIL: [LICENSE@MILWAUKEE.GOV](mailto:LICENSE@MILWAUKEE.GOV)

Your application will be returned for failure to fill out this 4 page form completely and correctly, and submit the required Detailed Floor Plan as outlined on page 3.

Business Address: <u>551 West Becker St Milwaukee 53207</u> <u>Ridge Plaza inc (DBA Best Liquor)</u>		Business Telephone Number: <u>414-672-4852</u>
Mailing Address: Identify the address where all correspondence from the License Division should be sent. Check (✓) one: <input checked="" type="checkbox"/> Same as Business Address <input type="checkbox"/> Same as Home Address (for Corp/LLC applicants, the Agent's Home Address) <input type="checkbox"/> Other as follows: _____ (include city/state/zip code)		
Business Internet/E-mail Address: <u>None</u>	Business Fax Number: <u>414-672-3400</u>	
Property Owner's Name: <u>P.G.I. L.L.C.</u>	Property Owner's Phone Number: <u>414-672-4852</u>	
Property Owner's Address (include City, State, Zip Code): <u>2003 South Valley Spring Dr. New Berlin wis 53151</u>		
Are you filing this application of behalf of any person that may not be eligible for a license? <input type="checkbox"/> Yes <input checked="" type="checkbox"/> No If yes, list name and address: _____		
Will the agent, a partner or the individual licensee be conducting the day-to-day operations of the business? <input checked="" type="checkbox"/> Yes <input type="checkbox"/> No If no, list name and address of person who will: _____		
<small>Class B Applicants: If the agent, a partner or the individual licensee will not be conducting the day-to-day operations of the business, the person listed above must obtain a Class B Manager's license.</small>		
Does anyone else have money invested or any other interest in this business? <input type="checkbox"/> Yes <input checked="" type="checkbox"/> No If yes, explain: _____		
Have you made an agreement with anyone to repay any loan or any other payments based upon income from the business? <input checked="" type="checkbox"/> Yes <input type="checkbox"/> No If yes, list name and address: <u>State Bank of Chilton 1-866-742-2823</u>		
What types of business do you or will you conduct at this location? (check all that apply): (Other licenses/permits may be required to operate your business.) <input type="checkbox"/> Full Service Restaurant <input type="checkbox"/> Cafe/Coffee Shop <input type="checkbox"/> Bed & Breakfast <input type="checkbox"/> Grocery Store <input type="checkbox"/> Convenience Market <input type="checkbox"/> Bowling Center(Bowling Alley license required) <input type="checkbox"/> Billiard Center(Billiard Hall & Pool Table licenses required) <input type="checkbox"/> Comedy Club(Cabaret license required) <input type="checkbox"/> Catering(sales only allowed on the premises issued an alcohol beverage license) <input type="checkbox"/> Hotel <input type="checkbox"/> Indoor Golf Facility <input type="checkbox"/> Video Game Center-6 or more games(Video Game Center license required) <input type="checkbox"/> Night Club(Dance or Cabaret license required) <input type="checkbox"/> Veterans Club <input type="checkbox"/> Brew Pub <input type="checkbox"/> Tavern <input type="checkbox"/> Fraternal Club <input type="checkbox"/> Volleyball Court(Permanent Extension of Premises required) <input type="checkbox"/> Theater(Cabaret license required) <input type="checkbox"/> Wine Tasting Room <input type="checkbox"/> Private Sports Club <input checked="" type="checkbox"/> Liquor Store <input type="checkbox"/> Department Store <input type="checkbox"/> Drug Store <input type="checkbox"/> Gift Shop <input type="checkbox"/> Museum <input type="checkbox"/> Center for the Visual and Performing Arts(CTRPA & Cabaret licenses required)		
What other types of licenses or permits will you or do you hold at this location? (check all that apply): <input checked="" type="checkbox"/> Occupancy Permit(all businesses should apply at the Permit Desk) <input type="checkbox"/> Cigarette(apply at the License Division) <input type="checkbox"/> Food(apply at the Health Dept) <input type="checkbox"/> Gas Station <input type="checkbox"/> Extended Hours(apply at the License Division) <input type="checkbox"/> Other(s): _____		
If applying for a Class B or C license, what type of food service will you have at this location? (check all that apply) <input type="checkbox"/> None <input type="checkbox"/> Prepackaged Foods <input type="checkbox"/> Snacks <input type="checkbox"/> Appetizers <input type="checkbox"/> Catered Events <input type="checkbox"/> Full Meals - Hours of Food Service - From: _____ To: _____ (attach additional sheets as necessary)		
If applying for a Class B or C license, are you applying for "Service Bar Only"? <input type="checkbox"/> Yes <input type="checkbox"/> No <small>"Service Bar Only" means that customers cannot sit at the bar. Alcohol is served only to patrons seated at tables. No stools, chairs or other articles of furniture shall be placed at the service bar for patrons to sit upon.</small>		

What percentage of your total sales will be from the sales of alcohol beverages? 15%

Is there at least 300 feet between the building and any church, school or hospital? ☐ Yes ☒ No

Do you have any future plans for other businesses, licenses or permits at this location? ☒ Yes ☐ No

If yes, explain:

Cigarettes Soda Lotto

Is this premises under construction? ☐ Yes ☒ No If yes, list estimated completion date:

Is this a franchise? ☐ Yes ☒ No

Is this premises currently licensed? ☒ Yes ☐ No If yes, list type of license: laundry mat

Is the current licensee operating? ☒ Yes ☐ No If no, list date closed:

### HOURS OF OPERATION FOR ALCOHOL BEVERAGE SALES/SERVICE ONLY

Day of the Week	Current Hours of Operation: (Does not apply to New Applicants)		Proposed Hours of Operation: (If same as the current hours, write "same")		Number of Customers expected each day	Class B Taverns: Age Restriction for each day (if over 21) (This is optional) If none, write "none"
	Open	Close	Open	Close		
Sunday	6 Am	10 Pm	8 Am	9 Pm	275	
Monday			8 Am	9 Pm	275	
Tuesday			8 Am	9 Pm	275	
Wednesday			8 Am	9 Pm	275	
Thursday			8 Am	9 Pm	275	
Friday			8 Am	9 Pm	300	
Saturday	6 Am	10 Pm	8 Am	9 Pm	300	

Prohibited Hours of Operation: Class A: 9:00 PM to 8:00 AM

Class B/C: Monday thru Friday 2:00 AM – 6:00 AM; Class B/C: Saturday thru Sunday 2:30 AM – 6:00 AM

Legal Capacity/Occupancy of Premises:   
(does not include Class A)  
Call (414) 286-8211 if you have questions.

Number of Parking Spaces on the Premises:   
(do not include street parking)  
(if none, write "0")

#### LITTER/GARBAGE:

What are your plans to keep the grounds clean (check all that apply): ☒ Sweep ☒ Pressure Wash

☒ Pick Up Litter ☐ Hired Maintenance ☐ Building Owner's Responsibility ☐ Garbage Cans Outside

☐ Other: Keep clean good customer service - For community

Who is responsible to keep the grounds clean? ☐ Licensee ☐ Building Owner ☐ Employees ☐ Hired Maintenance

☐ Other: we will do our self Daily basis

How often? ☒ Daily ☐ Weekly ☐ Other: At the time

NOISE: How are noise issues addressed (check all that apply): ☐ Security ☐ Manager approaches customer(s)

☐ Call police ☒ Signs posted ☐ Other: Communicate with customer



Briefly describe the type of business you plan to operate if granted a license (attach additional sheets as needed):

*Friendly Service. Fair Prices. Keep Best Relations with  
Customers - Honesty Keep Help Accur in Community.*

### DETAILED FLOOR PLAN

Please read all instructions before preparing the floor plan.

- A detailed floor plan must be submitted with this application.
- Any application submitted without the detailed floor plan (including all required items as listed below) will be returned.
- Even if the premises has been previously licensed and a floor plan submitted, a new floor plan must be submitted with this application.
- The floor plan must be filed on 8 ½ x 11 inch sized paper.
- A separate sheet of paper must be filed for each floor where alcohol will be stored, displayed, sold, given away and/or consumed.
- Even if the basement is being used for alcohol storage only, a floor plan is still required for the basement.
- Handwritten plans are acceptable.
- Plans do not need to be architectural drawings and need not be to scale.

### THE FLOOR PLAN MUST INCLUDE ALL OF THE FOLLOWING ITEMS:

1. ☒ Dimensions of the Premises and
2. ☒ Total Square Feet of the Premises (length x width = square feet)
3. ☒ Label all entrances and exits
4. ☒ Label all alcohol storage areas (coolers, etc.) and
5. ☒ Provide dimensions of all alcohol storage areas (length x width)
6. ☒ Label all alcohol display areas (behind the bar, shelves, etc.) and
7. ☒ Provide dimensions of all alcohol display areas (length x width)
8. ☐ Class B & C Applicants Only: Label all seating areas, bars, and food preparation areas (kitchen)
9. ☐ Class B & C Applicants Only: Label all outdoor areas used for the sale or service of alcohol beverages (for example, patios, beer gardens, sidewalk cafes) and
10. ☐ Class B & C Applicants Only: Provide dimensions of all outdoor areas used for the sale or service of alcohol beverages (length x width)
11. ☒ Label all parking areas on the premises (do not include street parking) (This is required even if the parking is shared, for example, a strip mall.) and
12. ☒ Provide dimensions of all parking areas available on the premises (length x width). The parking area(s) should be marked on the floor plan for the first floor showing the relation to the building.
13. ☒ Mark the North point (N ↑) on each page
14. ☒ Write the Date on each page
15. ☒ Write the Legal Entity Name (and Agent's Name if a corporation or LLC) on each page
16. ☒ Write the Trade (Business) Name on each page
17. ☐ Write the Premises address on each page



**Change of Agent Applicants Only:**

Have there been any changes to the floor plan since the last application was submitted? ☐ Yes ☒ No  
 If no, a new floor plan is not required. If yes, explain the change(s) \_\_\_\_\_  
 \_\_\_\_\_ and submit a new floor plan.

**ALL NEW & TRANSFER APPLICANTS:**

**SUBMIT Proof of Ownership, Lease or Offer to Purchase the Building with this application.**

A Lease or Offer to Purchase must:

- 1) be in the same legal entity name as that applying for the license
- 2) reflect the same address as the premises address on this application
- 3) reflect current dates and
- 4) be signed by the lessor/seller and leasee/buyer

**Lease or Offer to Purchase may be contingent upon the license being granted.**

Do you own or lease the building? Check one: ~~Own~~ ☒ Lease

Who owns the fixtures (ie. Coolers, etc.)? LESSEE

If you are purchasing the stock and/or fixtures, what did you pay for them? \$ \_\_\_\_\_

Total Amount Paid for the Business: \$ 65,000 KA

Amount Paid for the Goodwill of the Business: \$ N/A

*Goodwill comprises the reputation and customer relationships of an existing business. If the price you pay for the business exceeds the fair market value of all of the rest of the assets of the business, the excess may be considered goodwill.*

Have you made arrangements with the seller for payment of the personal property taxes? ☐ Yes ☒ No

**IF YOU LEASE THE BUILDING, ANSWER THE FOLLOWING QUESTIONS:**

Date lease begins: 10/15/09 Expires: 10/15/14

Monthly rental: \$ 4,000

Do you have an option to renew the lease? ☒ Yes ☐ No

Does your lease allow for the assignment to another party without the consent of the owner? ☐ Yes ☒ No

For what length of time have you been guaranteed occupancy? (number of years) 5+

In addition to paying monthly rental, will you have to pay anything additional to the owner of the building to guarantee performance of the lease? ☒ Yes ☐ No If yes, explain: SECURITY DEPOSIT

Does the present owner or occupant object to the granting of your license? ☐ Yes ☒ No

If yes, explain: \_\_\_\_\_

Subscribed and sworn to before me

this 7th day of October, 2009

Notary Public, State of Wisconsin  
 My Commission expires: 8/14/2011  
 Notary Seal must be affixed

Signature of Individual/Partner/Officer/Member

Gurmeet S. Dhillon  
 Signature of Partner/Officer/Member

Warning: Penalty provided for submitting false statements and affidavits with this application.  
 (Section 90-5(2), Milwaukee Code of Ordinances.)

Your application will be returned for failure to fill out this 4 page form completely and correctly, and submit the required Detailed Floor Plan as outlined on page 3.

10-2-2009

Ridge Plaza Inc  
Jimmie K. Phelan  
BA Best Liquor  
551 West Becker St  
Milwaukee, WI  
53207

Area Liquor Display 24 X 4

12 Feet

30 X 12

30 Feet

Register I

Counter

Register II

Enter



Exit

Wine & Liquor Display Shelving  
40 X 4

Liquor Display Shelving  
40 X 4

Liquor Display Shelving  
40 X 4

12 Feet Beer Storage -  
40 X 12 FT  
Walking Caddy  
40

Customer parking

HANDY  
parking



Ramp

Enter



Exit

35 Feet

Bath  
Room

S

81 Feet

10-2-2009

Ridge Plaza Inc.  
Gurnee, K. Dillon  
D.B.A Best Liquor  
551 W Becker St  
Milwaukee, Wis  
53207

Basement 551 W Becker St  
Milwaukee, Wis 53207.

N  
↑

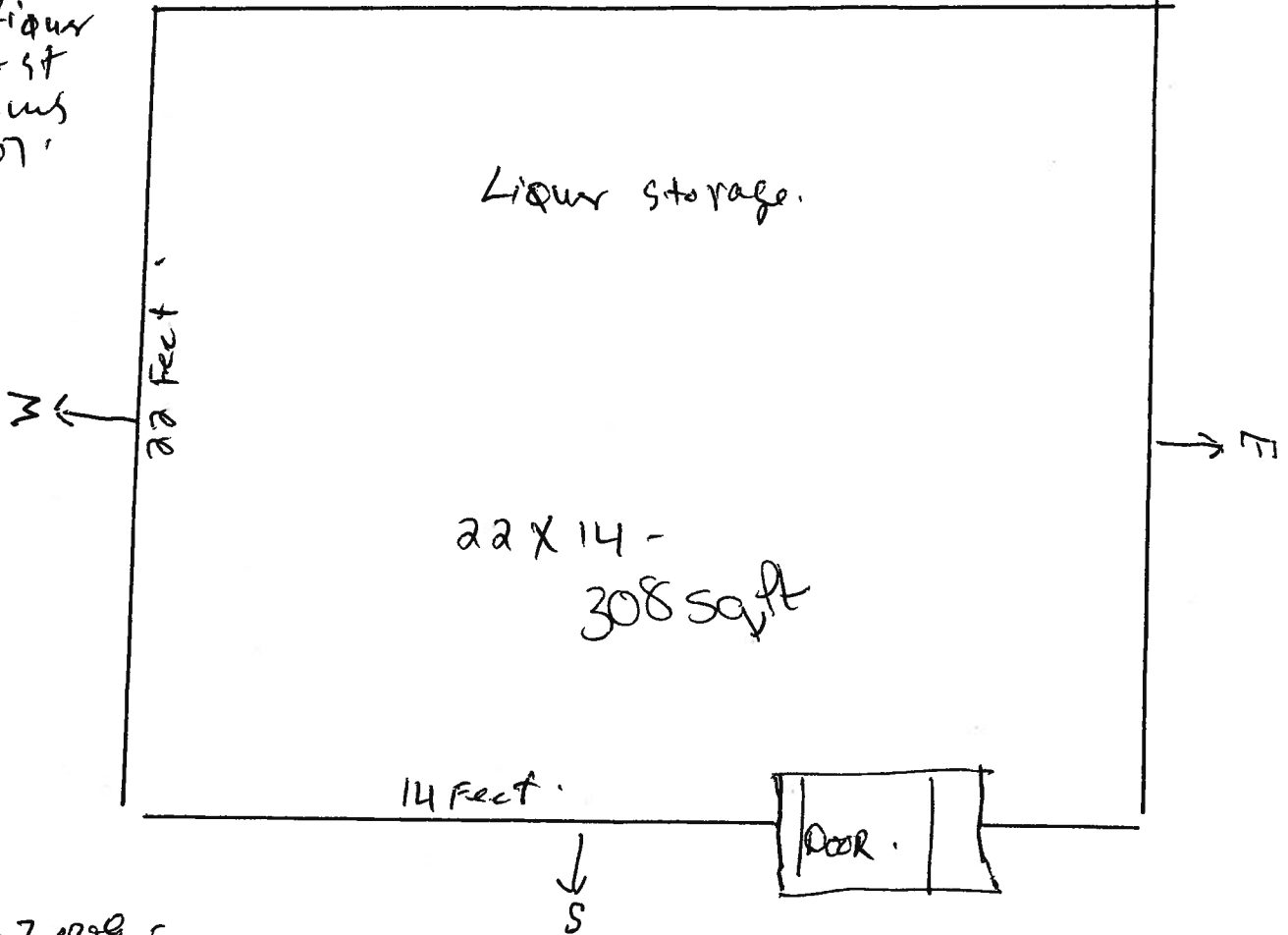

10-2-2009

## MILWAUKEE POLICE DEPARTMENT LICENSE REPORT

DATE OF FILING 10/07/2009

LICENSE TYPE ALQML LICENSE NUMBER 2778

NEW X

RENEWAL

OTHER

WARD 14

ADD'L INFO:

CIG

APPLICANT DHILLON, GURMEET K *fur*

PARTNER:

ADDRESS: 2003 S VALLEY SPRING DR

ADDRESS:

CITY: NEW BERLIN

CITY:

STATE: WI

ZIP: 53151

STATE:

ZIP:

PHONE: (414) 672-4852 DOB: 12/25/1959

PHONE:

DOB:

MAIDEN/OTHER:

BUSINESS: BEST LIQUOR

PARTNER2

ADDRESS: 551 W BECHER

ST

ADDRESS:

CITY: MILWAUKEE

CITY:

STATE: WI

ZIP: 53207

STATE:

ZIP:

PHONE: (414) 672-4852

PHONE:

DOB:

SPOUSE: *own build* DOB:

BUILDING OWNER:

DOES APPLICANT HAVE INTEREST IN ANY OTHER CLASS 'A'/'B'/'C' PREMISES? *N* Y (Explain)LENGTH OF RESIDENCE AT ABOVE: *9 yrs* IN STATE: *1993* PREVIOUS ADDRESS:

CORPORATION NAME: RIDGE PLAZA, INC

STATE OF INCORPORATION:

DATE OF INCORPORATION:

CORPORATE OFFICERS:

NAME:

NAME:

ADDRESS:

ADDRESS:

CITY:

CITY:

STATE:

ZIP:

STATE:

ZIP:

PHONE:

DOB:

PHONE:

DOB:

OFFICE:

OFFICE:

NAME:

NAME:

ADDRESS:

ADDRESS:

CITY:

CITY:

STATE:

ZIP:

STATE:

ZIP:

PHONE:

DOB:

PHONE:

DOB:

OFFICE:

OFFICE:

\*\*\*\*\* POLICE USE ONLY \*\*\*\*\*

HAS APPLICANT BEEN DENIED A LICENSE IN THE PAST YEAR: N Y PREVIOUS PREMISES RECORD: N Y  
EXPLAIN:

PROOF OF LEASE/OWNERSHIP/OFFER TO BUY: N Y N/A

DOES APPLICANT HOLD ANY OTHER CITY LICENSES: N Y TYPE AND NUMBER:

A-NUMBER: *A-256658* CHECKED WITH ID DIVISION: *N* *10-12-09 KR*

ADDITIONAL INFORMATION:

INVESTIGATING OFFICER: *KL*

REVIEWED BY:

DATE:

DATE:

*NOV 16 2009**656J*  
*10/8*  
**NOV 12 2009****NOV 18 2009***8700 W Brn Deer*



**CITY OF MILWAUKEE  
OFFICE OF THE CITY CLERK**

Monday, November 23, 2009

**COMMITTEE MEETING NOTICE**

AD 14

Mary K. Hart, Agt.  
Hi Fi Cafe, LLC  
3006 S Wentworth Av  
Milwaukee, WI 53207

You are requested to attend a hearing which is to be held in Room 301-B, Third Floor, City Hall on:

**Tuesday, December 08, 2009 at 9:15 AM**

**Regarding:** Your Class 'B' Tavern application and request for the permanent extension of the premises to include 2642 S Kinnickinnic Av as agent for "Hi Fi Cafe, LLC" for "Hi Fi Cafe" at 2640 S Kinnickinnic Av.

There is a possibility that your application may be denied for the following reasons:

Neighborhood Objections to loitering, littering, loud music and noise, parking and traffic problems, drug and criminal activity, prostitution, trespassing, public urination, fights, shootings, vandalism, thefts, fitness of location based on the concentration of alcohol beverage outlets in the area, and conduct which is detrimental to the health, safety and welfare of the neighborhood.

Possible denial because: This proposed location is in an area that has previously been found by the Common Council to be over concentrated with alcohol outlets. Attached is the concentration of alcohol beverage outlets in the area map existing at the time of the determination of the over concentration based on an address of 2305 S. Howell Avenue. The Licenses Committee will consider concentration of alcohol beverage outlets as one question regarding the suitability of this location to be licensed as an alcohol beverage establishment. You may present evidence supporting your application. One issue that evidence should address is whether the licensure of this location is appropriate in light of the concentration of alcohol beverage outlets.

**Notice for applicants with warrants or unpaid fines:** Proof of warrant satisfaction or payment of fines must be submitted at the hearing on the above date and time. Failure to comply with this requirement may result in a delay of the granting/denial of your application.

Failure to appear at this meeting may result in the denial of your application. You will be given an opportunity to speak on behalf of the application and to respond and challenge any charges or reasons given for the denial. No petitions can be accepted by the committee, unless the people who signed the petition are present at the committee hearing and willing to testify. You may present witnesses under oath and you may also confront and cross-examine opposing witnesses under oath. If you wish to do so and at your own expense, you may be accompanied by an attorney of your choosing to represent you at this hearing. If you have difficulty with the English language, you should bring an interpreter with you, at your own expense, so that you can answer questions and participate in your hearing.

You may examine the application file at this office during regular business hours prior to the hearing date. Inquiries regarding this matter may be directed to the person whose signature appears below.

Limited parking for persons attending meetings in City Hall is available at reduced rates (5 hour limit) at the Milwaukee Center on the southwest corner of East Kilbourn and North Water Street. Parking tickets must be validated in Room 205, (City Clerk's Office) or the first floor Information Booth in City Hall.

PLEASE NOTE: Upon reasonable notice, efforts will be made to accommodate the needs of disabled individuals through sign language interpreters or other auxiliary aids. For additional information or to request this service, contact the Council Services Division ADA Coordinator at (414) 286-2998, Fax - (414) 286-3456, TDD - (414) 286-2025.

RONALD D. LEONHARDT, CITY CLERK

By Rebecca N. Grill

Rebecca N. Grill

License Division Manager

If you have questions regarding this notice please contact the  
License Division at (414) 286-2238.

LC 12-15-08  
CC 12-16-08

**LICENSED ALCOHOL BEVERAGE ESTABLISHMENTS  
WITHIN ONE-SQUARE-MILE AREA CENTERED ON  
2305 S. HOWELL AVENUE  
DECEMBER 1, 2008**

License Summary:

ALQML - Class "A" Liquor & Malt - 1 license  
AMALT - Class "A" Malt - 2 licenses  
BBEER - Class "B" Beer - 3 licenses  
BTAVN - Class "B" Tavern - 27 licenses  
TOTAL: 33 licenses

	Premises Address	Establishment Name	Lic. Type	Exp. Date
1.	2011 S 1ST	ST PUMPHOUSE	BTAVN	20081210
2.	338 E BAY	ST BAY STREET PUB	BTAVN	20090414
3.	939 E CONWAY	ST THE NEWPORT LOUNGE	BTAVN	20090519
4.	1955 S HILBERT	ST BARNACLE BUD'S	BTAVN	20091018
5.	2261 S HOWELL	AV CAFE LULU	BTAVN	20090409
6.	2277 S HOWELL	AV HUB SUPER MARKET	AMALT	20090618
7.	2301 S HOWELL	AV GUANAJUATO MEXICAN RESTAURANT	BTAVN	20090730
8.	2320 S HOWELL	AV PANDORA'S BOX	BTAVN	20090406
9.	2422 S HOWELL	AV THE STONE	BTAVN	20090729
10.	2530 S HOWELL	AV ST AUGUSTINE CONGREGATION	BBEER	20081231
11.	2155 S KINNICKINNIC	AV TELLURIDE	BTAVN	20090317
12.	2258 S KINNICKINNIC	AV RIVIERA MAYA RESTAURANT	BTAVN	20090706
13.	2306 S KINNICKINNIC	AV CAFE CENTRAAL	BTAVN	20090630
14.	2321 S KINNICKINNIC	AV MIDWEST DINER	BBEER	20091006
15.	2322 S KINNICKINNIC	AV HIGBURY	BTAVN	20090614
16.	2327 S KINNICKINNIC	AV DEE'S WINE STOP	BTAVN	20091210
17.	2394 S KINNICKINNIC	AV JOHNNY'S CLUB CARNIVAL	BTAVN	20090412
18.	2416 S KINNICKINNIC	AV BAY VIEW BOWL	BTAVN	20090712
19.	2535 S KINNICKINNIC	AV ANCIENT WELL RESTAURANT	BTAVN	20090725
20.	2535 S KINNICKINNIC	AV BAY VIEW MANOR	BTAVN	20090630
21.	2569 S KINNICKINNIC	AV THE ALCHEMIST	BTAVN	20091210
22.	2632 S KINNICKINNIC	AV SIEGEL LIQUOR	ALQML	20090924
23.	2640 S KINNICKINNIC	AV HI FI CAFE	BBEER	20091212
24.	2643 S KINNICKINNIC	AV ANNONA BISTRO	BTAVN	20081211
25.	2659 S KINNICKINNIC	AV HOME BAR	BTAVN	20090923
26.	2690 S KINNICKINNIC	AV BAY VIEW QUICK MART	AMALT	20090322
27.	182 E LINCOLN	AV BABY BOOMERS	BTAVN	20091105
28.	441 E LINCOLN	AV SUGAR MAPLE	BTAVN	20090730
29.	939 E LINCOLN	AV GERRY'S DIAMOND TAP	BTAVN	20091013
30.	2599 S LOGAN	AV BURNHEARTS	BTAVN	20090924
31.	1051 E POTTER	AV HAYSHAKER'S TAP	BTAVN	20090710
32.	1100 E POTTER	AV VIEW INN	BTAVN	20090603
33.	352 E STEWART	ST NAUTICAL INN	BTAVN	20090729

# LICENSED ALCOHOL BEVERAGE ESTABLISHMENTS WITHIN ONE-SQUARE-MILE AREA CENTERED ON 2305 S. HOWELL AVENUE, DECEMBER 1, 2008

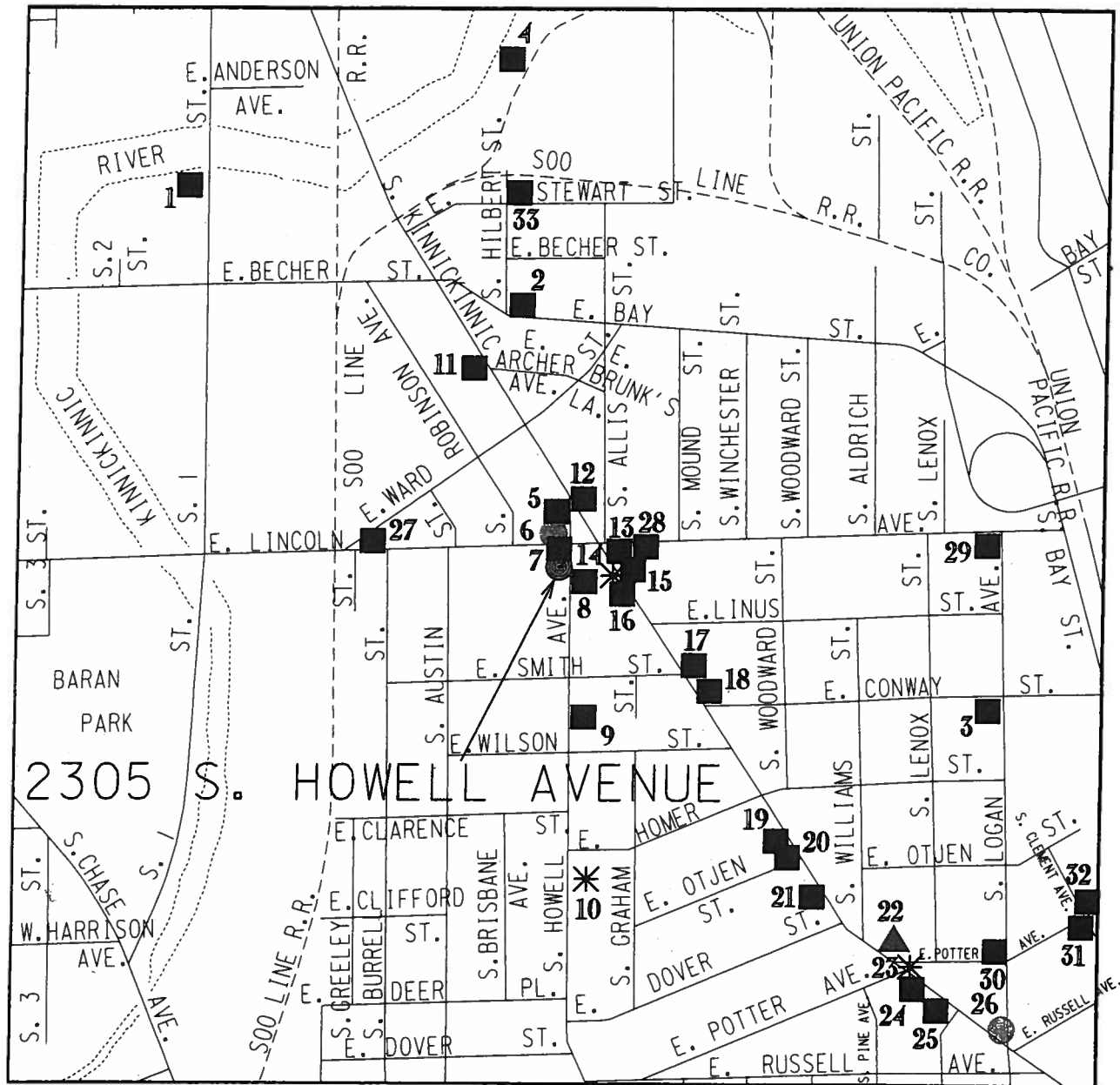

## LICENSE SUMMARY

▲	CLASS "A" LIQUOR & MALT	- 1 LICENSE
●	CLASS "A" MALT	- 2 LICENSE
*	CLASS "B" BEER	- 3 LICENSES
■	CLASS "B" TAVERN	- 27 LICENSES

TOTAL: - 33 LICENSES





Office of the City Clerk  
License Division  
Room 105, City Hall  
200 E. Wells Street  
Milwaukee, Wisconsin 53202

FORM CCL-156

Mary K. Hart, Agt.  
Hi Fi Cafe, LLC  
2640 S. Kinnickinnic Avenue  
Milwaukee, WI 53207



Monday, November 23, 2009

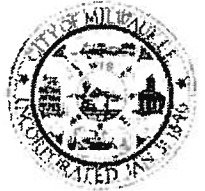

# Notice of Public Hearing

Mary K. Hart, Agt.  
Hi Fi Cafe at 2640 S Kinnickinnic Av

Class 'B' Tavern application and request for the permanent extension of the premises to include  
2642 S Kinnickinnic Av

**Tuesday, December 08, 2009 at 9:15 AM**

To Whom it may concern:

Class 'B' Tavern application and request for the permanent extension of the premises to include 2642 S Kinnickinnic Av for Hi Fi Cafe at 2640 S Kinnickinnic Av has been made by the above named applicant. This requires approval from the Licenses Committee and the Common Council of the City of Milwaukee. The hearing before the Licenses Committee will take place on 12/8/2009 at 9:15 AM, in Room 301-B, Third Floor, City Hall, 200 East Wells Street. If you wish, you may provide testimony at the hearing regarding the request; see below for further information. You are not required to attend the hearing. Once the Licenses Committee makes its recommendation, this recommendation is forwarded to the full Common Council for approval at its next regularly scheduled hearing. Please review the information below and if you have further questions regarding this process, please contact the License Division at (414) 286-2238.

---

## Important details for those wishing to provide information for the Licenses Committee to consider when making its recommendation:

1. The license application is scheduled to be heard at the above time. Due to other hearings running longer than scheduled, you may have to wait some time to provide your testimony.
2. You must appear in person and testify as to matters that you have personally experienced or seen. (You cannot provide testimony for your neighbor, parent or anyone else; this is considered hearsay and cannot be considered by the committee.)
3. No letters or petitions can be accepted by the committee (unless the person who wrote the letter or the persons who signed the petition are present at the committee hearing and willing to testify).
4. Persons opposed to the license application are given the opportunity to testify first; supporters may testify after the opponents have finished.
5. When you are called to testify, you will be sworn in and asked to give your name, and address. (If your first and/or last names are uncommon please spell them.)
6. You may then provide testimony.
  - a. Include only information relating to the above license application.
  - b. Include only information you have personally witnessed or seen.
  - c. Provide concise and relevant information detailing how this business has affected or may affect the peaceful enjoyment of your neighborhood.
  - d. If by the time you have the opportunity to testify, the information you wish to share has already been provided to the committee, you may state that you agree with the previous testimony. Redundant or repetitive testimony will not assist the committee in making its recommendation.
7. After giving your testimony, the members of the Licenses Committee and the licensee may ask questions regarding the testimony you have given or other factors relating to the license application.
8. Business competition is not a valid basis for denial or non-renewal of a license.

**Please Note:**  
**Attendance is not required.**

CURRENT RESIDENT	2616A S KINNICKINNIC AVE	MILWAUKEE, WI 53207-2102
CURRENT RESIDENT	2616B S KINNICKINNIC AVE	MILWAUKEE, WI 53207-2102
CURRENT RESIDENT	2629 S KINNICKINNIC AVE 1	MILWAUKEE, WI 53207-2101
CURRENT RESIDENT	2629 S KINNICKINNIC AVE 2	MILWAUKEE, WI 53207-2101
CURRENT RESIDENT	2639 S KINNICKINNIC AVE	MILWAUKEE, WI 53207-2152
CURRENT RESIDENT	2645 S KINNICKINNIC AVE	MILWAUKEE, WI 53207-2152
CURRENT RESIDENT	2646A S KINNICKINNIC AVE	MILWAUKEE, WI 53207-2151
CURRENT RESIDENT	2646B S KINNICKINNIC AVE	MILWAUKEE, WI 53207-2151
CURRENT RESIDENT	2647 S KINNICKINNIC AVE 2	MILWAUKEE, WI 53207-2152
CURRENT RESIDENT	2647 S KINNICKINNIC AVE 3	MILWAUKEE, WI 53207-2152
CURRENT RESIDENT	2647 S KINNICKINNIC AVE 4	MILWAUKEE, WI 53207-2152
CURRENT RESIDENT	2649 S KINNICKINNIC AVE 1	MILWAUKEE, WI 53207-2100
CURRENT RESIDENT	2649 S KINNICKINNIC AVE 2	MILWAUKEE, WI 53207-2100
CURRENT RESIDENT	2649 S KINNICKINNIC AVE 3	MILWAUKEE, WI 53207-2100
CURRENT RESIDENT	2649 S KINNICKINNIC AVE 4	MILWAUKEE, WI 53207-2100
CURRENT RESIDENT	2649 S KINNICKINNIC AVE 5	MILWAUKEE, WI 53207-2100
CURRENT RESIDENT	2649 S KINNICKINNIC AVE A	MILWAUKEE, WI 53207-2155
CURRENT RESIDENT	2649 S KINNICKINNIC AVE B	MILWAUKEE, WI 53207-2155
CURRENT RESIDENT	2649 S KINNICKINNIC AVE C	MILWAUKEE, WI 53207-2155
CURRENT RESIDENT	2649 S KINNICKINNIC AVE D	MILWAUKEE, WI 53207-2155
CURRENT RESIDENT	2650 S KINNICKINNIC AVE	MILWAUKEE, WI 53207-2151
CURRENT RESIDENT	2656 S KINNICKINNIC AVE 1	MILWAUKEE, WI 53207-2151
CURRENT RESIDENT	2656 S KINNICKINNIC AVE 2	MILWAUKEE, WI 53207-2151
CURRENT RESIDENT	2656 S KINNICKINNIC AVE 3	MILWAUKEE, WI 53207-2151
CURRENT RESIDENT	2656 S KINNICKINNIC AVE 4	MILWAUKEE, WI 53207-2151
CURRENT RESIDENT	2657 S KINNICKINNIC AVE A	MILWAUKEE, WI 53207-2152
CURRENT RESIDENT	2657 S KINNICKINNIC AVE	MILWAUKEE, WI 53207-2152
CURRENT RESIDENT	2659A S KINNICKINNIC AVE	MILWAUKEE, WI 53207-2152
CURRENT RESIDENT	2660 S KINNICKINNIC AVE A	MILWAUKEE, WI 53207-2151
CURRENT RESIDENT	2668 S KINNICKINNIC AVE	MILWAUKEE, WI 53207-2151
CURRENT RESIDENT	2671A S KINNICKINNIC AVE	MILWAUKEE, WI 53207-2153
CURRENT RESIDENT	2572 S LENOX ST	MILWAUKEE, WI 53207-1847
CURRENT RESIDENT	2578 S LENOX ST	MILWAUKEE, WI 53207-1847
CURRENT RESIDENT	2580 S LENOX ST	MILWAUKEE, WI 53207-1847
CURRENT RESIDENT	2584 S LENOX ST	MILWAUKEE, WI 53207-1847
CURRENT RESIDENT	2586 S LENOX ST	MILWAUKEE, WI 53207-1847
CURRENT RESIDENT	2590 S LENOX ST	MILWAUKEE, WI 53207-1847
CURRENT RESIDENT	2605 S LENOX ST A	MILWAUKEE, WI 53207-2130
CURRENT RESIDENT	2605 S LENOX ST	MILWAUKEE, WI 53207-2130
CURRENT RESIDENT	2583 S LOGAN AVE	MILWAUKEE, WI 53207-1865
CURRENT RESIDENT	2593A S LOGAN AVE	MILWAUKEE, WI 53207-1865
CURRENT RESIDENT	2593 S LOGAN AVE	MILWAUKEE, WI 53207-1865
CURRENT RESIDENT	2599 S LOGAN AVE	MILWAUKEE, WI 53207-1865
CURRENT RESIDENT	2607 S LOGAN AVE	MILWAUKEE, WI 53207-1805
CURRENT RESIDENT	2615 S LOGAN AVE	MILWAUKEE, WI 53207-1805
CURRENT RESIDENT	2619 S LOGAN AVE	MILWAUKEE, WI 53207-1805
CURRENT RESIDENT	2623 S LOGAN AVE	MILWAUKEE, WI 53207-1805
CURRENT RESIDENT	2625A S LOGAN AVE	MILWAUKEE, WI 53207-1805
CURRENT RESIDENT	2610 S PINE AVE	MILWAUKEE, WI 53207-2138
CURRENT RESIDENT	2612 S PINE AVE	MILWAUKEE, WI 53207-2138
CURRENT RESIDENT	2620 S PINE AVE	MILWAUKEE, WI 53207-2138

CURRENT RESIDENT	2624 S PINE AVE	MILWAUKEE, WI 53207-2138
CURRENT RESIDENT	801 E POTTER AVE	MILWAUKEE, WI 53207-2120
CURRENT RESIDENT	802 E POTTER AVE	MILWAUKEE, WI 53207-2121
CURRENT RESIDENT	804 E POTTER AVE	MILWAUKEE, WI 53207-2121
CURRENT RESIDENT	806 E POTTER AVE	MILWAUKEE, WI 53207-2121
CURRENT RESIDENT	807A E POTTER AVE	MILWAUKEE, WI 53207-2120
CURRENT RESIDENT	807 E POTTER AVE UPPER	MILWAUKEE, WI 53207-2120
CURRENT RESIDENT	807 E POTTER AVE	MILWAUKEE, WI 53207-2120
CURRENT RESIDENT	817 E POTTER AVE A	MILWAUKEE, WI 53207-2120
CURRENT RESIDENT	817 E POTTER AVE	MILWAUKEE, WI 53207-2120
CURRENT RESIDENT	839 E POTTER AVE 1	MILWAUKEE, WI 53207-1883
CURRENT RESIDENT	839 E POTTER AVE 2	MILWAUKEE, WI 53207-1883
CURRENT RESIDENT	910 E POTTER AVE	MILWAUKEE, WI 53207-1812
CURRENT RESIDENT	912 E POTTER AVE	MILWAUKEE, WI 53207-1812
CURRENT RESIDENT	920 E POTTER AVE	MILWAUKEE, WI 53207-1812
CURRENT RESIDENT	921 E POTTER AVE	MILWAUKEE, WI 53207-1811
CURRENT RESIDENT	925 E POTTER AVE	MILWAUKEE, WI 53207-1811
CURRENT RESIDENT	2574 S WILLIAMS ST	MILWAUKEE, WI 53207-1854
CURRENT RESIDENT	2576 S WILLIAMS ST	MILWAUKEE, WI 53207-1854
CURRENT RESIDENT	2578 S WILLIAMS ST	MILWAUKEE, WI 53207-1854
<b>Number of addresses: 71</b>		
<b>Radius: 250.0 feet and Center of Circle: 2640 S Kinnickinnic AV</b>		



Monday, November 23, 2009

## **Licenses Committee Notice of Hearing**

**Date:** 12/8/2009

**Time:** 9:15 AM

**Location:** City Hall, 200 E. Wells St., Room 301-B, 3rd Floor

The Licenses Committee will consider the following license application:

Class 'B' Tavern application and request for the permanent extension of the premises to include

Mary K. Hart, Agt.

Hi Fi Cafe at 2640 S Kinnickinnic Av

Please note this application may be recommended for denial based on fitness of the location, due to concentration of alcohol beverage outlets in the area. If the application is denied for this reason, no other application for an alcohol beverage license for this location shall be recommended for approval by the Licenses Committee within three years of the date of denial unless the applicant has demonstrated a change of circumstances since the prior denial.

If you have any questions, please call (414) 286-2238.

**ALD. JAMES BOHL, JR.  
CHAIRMAN**



Office of the City Clerk  
License Division  
Room 105, City Hall  
200 E. Wells Street  
Milwaukee, Wisconsin 53202

FORM CCL-156

Ronald Romero  
2768 S. Lenox Street  
Milwaukee, WI 53207



Office of the City Clerk  
License Division  
Room 105, City Hall  
200 E. Wells Street  
Milwaukee, Wisconsin 53202

FORM CCL-156

Ronald Romero  
2648 S. Kinnickinnic Avenue  
Milwaukee, WI 53207



# Plan of Operation Supplement for Retail Alcohol Beverage License Application

OFFICE OF THE CITY CLERK LICENSE DIVISION  
200 E. WELLS ST. ROOM 105, MILWAUKEE, WI 53202  
(414) 286-2238 EMAIL: [LICENSE@MILWAUKEE.GOV](mailto:LICENSE@MILWAUKEE.GOV)

Your application will be returned for failure to fill out this 4 page form completely and correctly, and submit the required Detailed Floor Plan as outlined on page 3.

Business Address: <u>2640 S KINNICKINNIC AV</u>	Business Telephone Number: <u>414-486-0504</u>
Mailing Address: Identify the address where all correspondence from the License Division should be sent. Check (✓) one: <input checked="" type="checkbox"/> Same as Business Address <input type="checkbox"/> Same as Home Address (for Corp/LLC applicants, the Agent's Home Address) <input type="checkbox"/> Other as follows: _____ (include city/state/zip code)	
Business Internet/E-mail Address: <u>hitifacellc@yahoo.</u>	Business Fax Number: <u>—</u>
Property Owner's Name: <u>RON ROMERO</u>	Property Owner's Phone Number: <u>414-769-9696</u>
Property Owner's Address (include City, State, Zip Code): <u>2648 S KINNICKINNIC AVE MILWAUKEE, 53207</u>	
Are you filing this application of behalf of any person that may not be eligible for a license? <input type="checkbox"/> Yes <input checked="" type="checkbox"/> No If yes, list name and address: _____	
Will the agent, a partner or the individual licensee be conducting the day-to-day operations of the business? <input checked="" type="checkbox"/> Yes <input type="checkbox"/> No If no, list name and address of person who will: _____	
<small>Class B Applicants: If the agent, a partner or the individual licensee will not be conducting the day-to-day operations of the business, the person listed above must obtain a Class B Manager's license.</small>	
Does anyone else have money invested or any other interest in this business? <input checked="" type="checkbox"/> Yes <input type="checkbox"/> No If yes, explain: <u>WWBIC LOAN 6 MONTHS LEFT TO REPAY</u>	
Have you made an agreement with anyone to repay any loan or any other payments based upon income from the business? <input type="checkbox"/> Yes <input checked="" type="checkbox"/> No If yes, list name and address: _____	
What types of business do you or will you conduct at this location? (check all that apply): (Other licenses/permits may be required to operate your business.) <input type="checkbox"/> Full Service Restaurant <input checked="" type="checkbox"/> Cafe/Coffee Shop <input type="checkbox"/> Bed & Breakfast <input type="checkbox"/> Grocery Store <input type="checkbox"/> Convenience Market <input type="checkbox"/> Bowling Center(Bowling Alley license required) <input type="checkbox"/> Billiard Center(Billiard Hall & Pool Table licenses required) <input type="checkbox"/> Comedy Club(Cabaret license required) <input type="checkbox"/> Catering(sales only allowed on the premises issued an alcohol beverage license) <input type="checkbox"/> Hotel <input type="checkbox"/> Indoor Golf Facility <input type="checkbox"/> Video Game Center-6 or more games(Video Game Center license required) <input type="checkbox"/> Night Club(Dance or Cabaret license required) <input type="checkbox"/> Veterans Club <input type="checkbox"/> Brew Pub <input type="checkbox"/> Tavern <input type="checkbox"/> Fraternal Club <input type="checkbox"/> Volleyball Court(Permanent Extension of Premises required) <input type="checkbox"/> Theater(Cabaret license required) <input type="checkbox"/> Wine Tasting Room <input type="checkbox"/> Private Sports Club <input type="checkbox"/> Liquor Store <input type="checkbox"/> Department Store <input type="checkbox"/> Drug Store <input type="checkbox"/> Gift Shop <input type="checkbox"/> Museum <input type="checkbox"/> Center for the Visual and Performing Arts(CTRPA & Cabaret licenses required)	
What other types of licenses or permits will you or do you hold at this location? (check all that apply): <input checked="" type="checkbox"/> Occupancy Permit(all businesses should apply at the Permit Desk) <input checked="" type="checkbox"/> Cigarette(apply at the License Division) <input checked="" type="checkbox"/> Food(apply at the Health Dept) <input type="checkbox"/> Gas Station <input type="checkbox"/> Extended Hours(apply at the License Division) <input type="checkbox"/> Other(s): _____	
If applying for a Class B or C license, what type of food service will you have at this location? (check all that apply) <input type="checkbox"/> None <input type="checkbox"/> Prepackaged Foods <input type="checkbox"/> Snacks <input type="checkbox"/> Appetizers <input type="checkbox"/> Catered Events <input checked="" type="checkbox"/> Full Meals - Hours of Food Service - From: <u>7 am</u> To: <u>930 pm</u> (attach additional sheets as necessary)	
If applying for a Class B or C license, are you applying for "Service Bar Only"? <input checked="" type="checkbox"/> Yes <input type="checkbox"/> No <small>"Service Bar Only" means that customers <u>cannot</u> sit at the bar. Alcohol is served only to patrons seated at tables. No stools, chairs or other articles of furniture shall be placed at the service bar for patrons to sit upon.</small>	



What percentage of your total sales will be from the sales of alcohol beverages? 15 %Is there at least 300 feet between the building and any church, school or hospital? ☒ Yes ☐ NoDo you have any future plans for other businesses, licenses or permits at this location? ☐ Yes ☒ No  
If yes, explain:Is this premises under construction? ☐ Yes ☒ No If yes, list estimated completion date:Is this a franchise? ☐ Yes ☒ NoIs this premises currently licensed? ☒ Yes ☐ No If yes, list type of license: B BEER / C WINEIs the current licensee operating? ☒ Yes ☐ No If no, list date closed:**HOURS OF OPERATION FOR ALCOHOL BEVERAGE SALES/SERVICE ONLY**

Day of the Week	Current Hours of Operation: (Does not apply to New Applicants)		Proposed Hours of Operation: (If same as the current hours, write "same")		Number of Customers expected each day	Class B Taverns: Age Restriction for each day (if over 21) (This is optional) If none, write "none"
	Open	Close	Open	Close		
Sunday	9 am	10 pm	S	S	120	N
Monday	7 am	10 pm	S	S	120	N
Tuesday	7 am	10 pm	A	A	120	©
Wednesday	7 am	10 pm	M	M	120	N
Thursday	7 am	10 pm	M	M	140	N
Friday	7 am	10 pm	E	E	160	E
Saturday	8 am	10 pm	E	E	200	E

Prohibited Hours of Operation: Class A: 9:00 PM to 8:00 AM

Class B/C: Monday thru Friday 2:00 AM – 6:00 AM; Class B/C: Saturday thru Sunday 2:30 AM – 6:00 AM

Legal Capacity/Occupancy of Premises: now -

(does not include Class A)

Call (414) 286-8211 if you have questions. for perm extNumber of Parking Spaces on the Premises: 0

(do not include street parking)

(if none, write "0")

**LITTER/GARBAGE:**

What are your plans to keep the grounds clean (check all that apply):

☒ Sweep ☐ Pressure Wash☒ Pick Up Litter ☐ Hired Maintenance ☐ Building Owner's Responsibility ☐ Garbage Cans Outside☐ Other: \_\_\_\_\_Who is responsible to keep the grounds clean? ☒ Licensee ☐ Building Owner ☒ Employees ☐ Hired Maintenance☐ Other: \_\_\_\_\_How often? ☒ Daily ☐ Weekly ☐ Other: \_\_\_\_\_**NOISE:** How are noise issues addressed (check all that apply): ☐ Security ☒ Manager approaches customer(s)☐ Call police ☐ Signs posted ☐ Other: \_\_\_\_\_

Briefly describe the type of business you plan to operate if granted a license (attach additional sheets as needed):

RESTAURANT / CAFE

### DETAILED FLOOR PLAN

Please read all instructions before preparing the floor plan.

- A detailed floor plan must be submitted with this application.
- Any application submitted without the detailed floor plan (including all required items as listed below) will be returned.
- Even if the premises has been previously licensed and a floor plan submitted, a new floor plan must be submitted with this application.
- The floor plan must be filed on 8 ½ x 11 inch sized paper.
- A separate sheet of paper must be filed for each floor where alcohol will be stored, displayed, sold, given away and/or consumed.
- Even if the basement is being used for alcohol storage only, a floor plan is still required for the basement.
- Handwritten plans are acceptable.
- Plans do not need to be architectural drawings and need not be to scale.

### THE FLOOR PLAN MUST INCLUDE ALL OF THE FOLLOWING ITEMS:

1. ☐ Dimensions of the Premises and
2. ☐ Total Square Feet of the Premises (length x width = square feet)
3. ☐ Label all entrances and exits
4. ☐ Label all alcohol storage areas (coolers, etc.) and
5. ☐ Provide dimensions of all alcohol storage areas (length x width)
6. ☐ Label all alcohol display areas (behind the bar, shelves, etc.) and
7. ☐ Provide dimensions of all alcohol display areas (length x width)
8. ☐ Class B & C Applicants Only: Label all seating areas, bars, and food preparation areas (kitchen)
9. ☐ Class B & C Applicants Only: Label all outdoor areas used for the sale or service of alcohol beverages (for example, patios, beer gardens, sidewalk cafes) and
10. ☐ Class B & C Applicants Only: Provide dimensions of all outdoor areas used for the sale or service of alcohol beverages (length x width)
11. ☐ Label all parking areas on the premises (do not include street parking) (This is required even if the parking is shared, for example, a strip mall.) and
12. ☐ Provide dimensions of all parking areas available on the premises (length x width). The parking area(s) should be marked on the floor plan for the first floor showing the relation to the building.
13. ☐ Mark the North point (N ↑) on each page
14. ☐ Write the Date on each page
15. ☐ Write the Legal Entity Name (and Agent's Name if a corporation or LLC) on each page
16. ☐ Write the Trade (Business) Name on each page
17. ☐ Write the Premises address on each page

**Change of Agent Applicants Only:**

Have there been any changes to the floor plan since the last application was submitted?

☐ Yes ☐ No

If no, a new floor plan is not required. If yes, explain the change(s) \_\_\_\_\_

\_\_\_\_\_ and submit a new floor plan.

**ALL NEW & TRANSFER APPLICANTS:****SUBMIT Proof of Ownership, Lease or Offer to Purchase the Building with this application.**

A Lease or Offer to Purchase must:

- 1) be in the same legal entity name as that applying for the license
- 2) reflect the same address as the premises address on this application
- 3) reflect current dates and
- 4) be signed by the lessor/seller and leasee/buyer

**Lease or Offer to Purchase may be contingent upon the license being granted.**Do you own or lease the building? Check one: Own ☐ Lease ☒Who owns the fixtures (ie. Coolers, etc.)? HIFI CAFE LLC

If you are purchasing the stock and/or fixtures, what did you pay for them? \$ \_\_\_\_\_

Total Amount Paid for the Business: \$ \_\_\_\_\_

Amount Paid for the Goodwill of the Business: \$ \_\_\_\_\_

*Goodwill comprises the reputation and customer relationships of an existing business. If the price you pay for the business exceeds the fair market value of all of the rest of the assets of the business, the excess may be considered goodwill.*Have you made arrangements with the seller for payment of the personal property taxes? ☐ Yes ☐ No**IF YOU LEASE THE BUILDING, ANSWER THE FOLLOWING QUESTIONS:**Date lease begins: 4-10-04 Expires: 11-3-14Monthly rental: \$ 1100 (w/perm ext)Do you have an option to renew the lease? ☒ Yes ☐ NoDoes your lease allow for the assignment to another party without the consent of the owner? ☐ Yes ☒ NoFor what length of time have you been guaranteed occupancy? (number of years) 5 YRSIn addition to paying monthly rental, will you have to pay anything additional to the owner of the building to guarantee performance of the lease? ☒ Yes ☐ No If yes, explain: WATER BILL (1/2 OF BUILDING TOTAL)Does the present owner or occupant object to the granting of your license? ☐ Yes ☒ No

If yes, explain: \_\_\_\_\_

Subscribed and sworn to before me

this 3 day of Nov, 2008Garnie Wagner

Notary Public, State of Wisconsin

My commission expires: 1-1-15

Notary Seal must be affixed

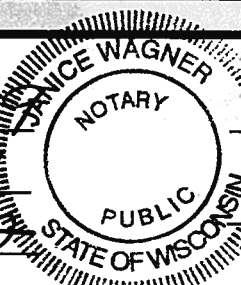
[Signature]  
 Signature of Individual/Partner/Officer/Member

[Signature]  
 Signature of Partner/Officer/Member

Warning: Penalty provided for submitting false statements and affidavits with this application.  
 (Section 90-5(2), Milwaukee Code of Ordinances.)

Your application will be returned for failure to fill out this 4 page form completely and correctly, and submit the required Detailed Floor Plan as outlined on page 3.

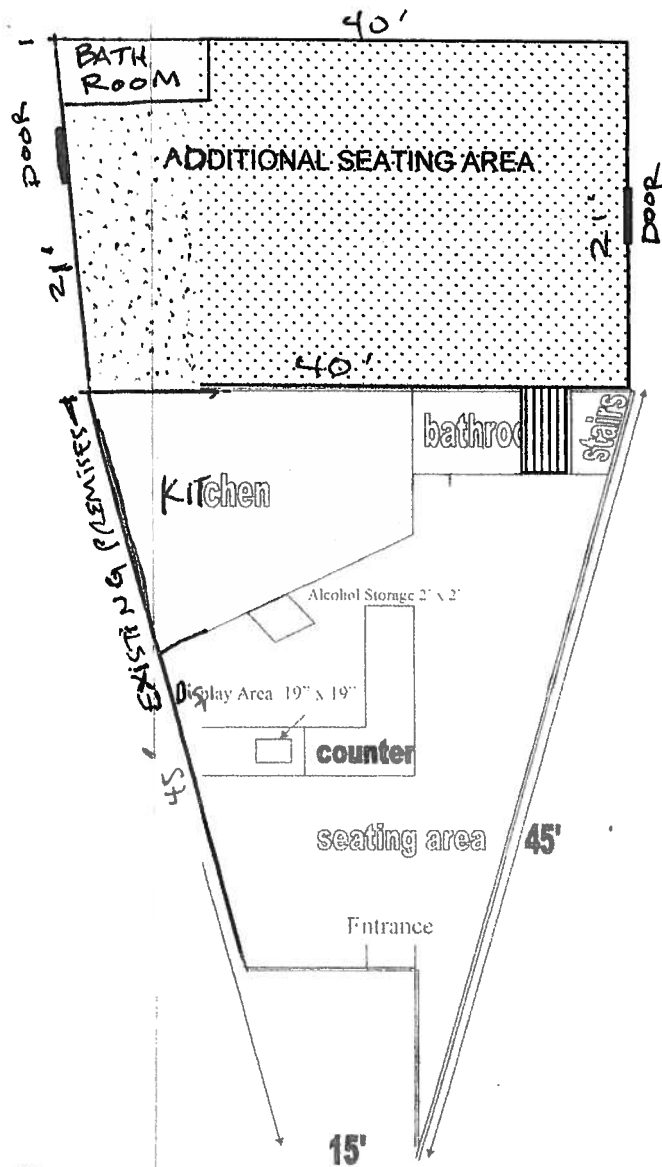

HI FI CAFÉ LLC  
AGENT MARY HART  
2640 S KINNICKINNIC AVE  
ORIGINAL 10/19/05  
SQUARE FTG= 1215'

ADDITIONS 10/25/09  
SQUARE FTG=840'

TOTAL SQ FTG=2055'



=NEW HALLWAY

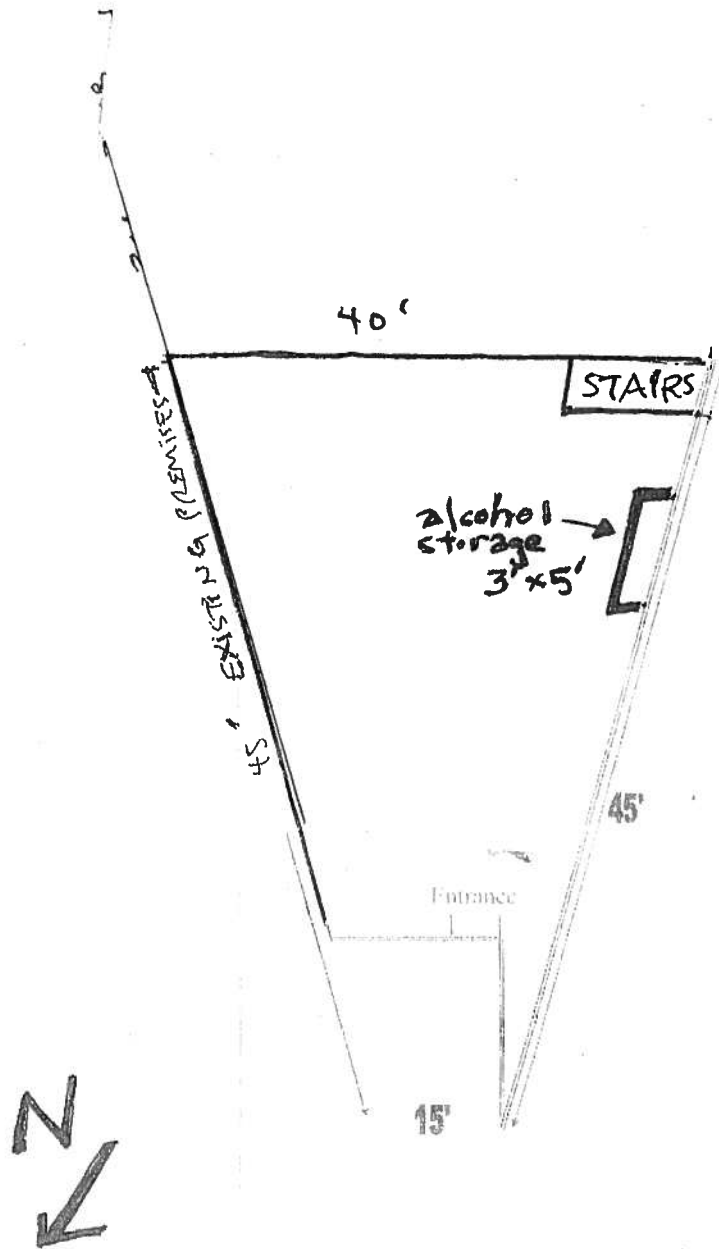

HI FI CAFÉ LLC  
AGENT MARY HART  
2640 S KINNICKINNIC AVE

SQUARE FTG= 1215'

BASEMENT

NS-0CC

9/09



# PERMANENT EXTENSION APPLICATION

OFFICE OF THE CITY CLERK LICENSE DIVISION  
200 E. WELLS ST. ROOM 105, MILWAUKEE, WI 53202  
(414) 286-2238 E-MAIL ADDRESS: [LICENSE@MILWAUKEE.GOV](mailto:LICENSE@MILWAUKEE.GOV)  
[WWW.MILWAUKEE.GOV/LICENSE](http://WWW.MILWAUKEE.GOV/LICENSE)

email 11/14

11/14

[!] A detailed floor plan showing the existing premises and all areas proposed to be added must be submitted with this application. See reverse side of information sheet (form ccl-153a) for filing instructions.

Date: 10/25/09

AD: 14

Check (✓) one:

☐ Individual☐ Corporation☒ Limited Liability Company☐ Partnership☐ Nonprofit Organization

Legal Entity Name: HI FI CAFE LLC  
(Individual, Partnership, Corp, LLC, or Nonprofit Organization Name)

Agent's Name: MARY K HART, Agent  
(If Corporation, LLC or Nonprofit Organization)

Business Name: HI FI CAFE

Business Address: 2640 S KINNICKINNIE AVE  
MILWAUKEE, WI 53207 (include city, state, zip)

Mailing Address (If different from business address): \_\_\_\_\_  
\_\_\_\_\_ (include city, state, zip)

Contact Phone Number: (414) 486-0504

Description of Proposed Extension: \_\_\_\_\_

EXTRA SEATING AREA ADJOINING  
(SOUTH OF) HI FI CAFE.  
(2642 S KINNICKINNIE / JOSE'S BARBER)

Addition of  
2642 S. Kinnickinnic Ave  
(1st Floor addition)

Print Name: MARY HART

Signature: [Signature]  
(Individual, Partner or Agent)

Filed 10/27/09 Initials CL License # BEER 966/CWINE 52 Granted \_\_\_\_\_  
Issued \_\_\_\_\_ Initials \_\_\_\_\_ BEER 1035/CWINE 81

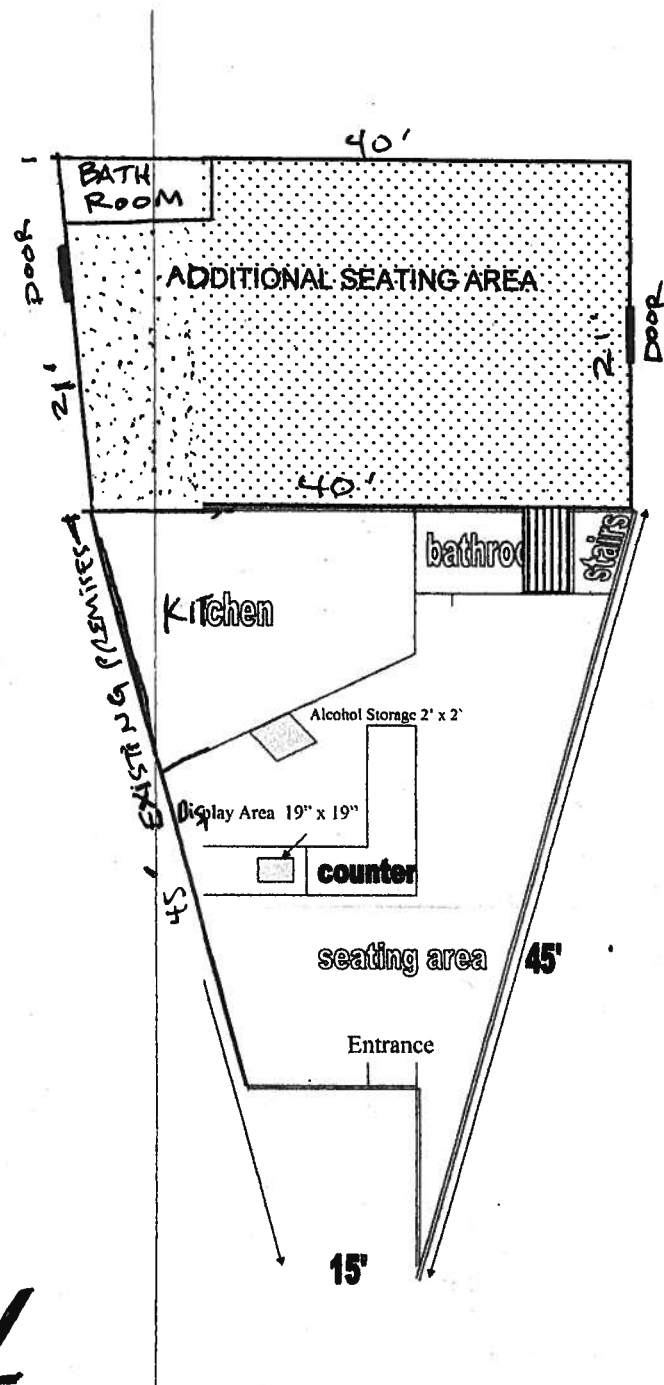

HI FI CAFÉ LLC  
AGENT MARY HART  
2640 S KINNICKINNIC AVE  
ORIGINAL 10/19/05  
SQUARE FTG= 1215'

ADDITIONS 10/25/09  
SQUARE FTG=840'

TOTAL SQ FTG=2055'



=NEW HALLWAY

## MILWAUKEE POLICE DEPARTMENT LICENSE REPORT

LICENSE TYPE BTAVN LICENSE NUMBER 16281

DATE OF FILING 11/03/2009

NEW X RENEWAL OTHER WARD 14

ADD'L INFO: SAME LLC HAS BEER/WINE NOW/2642=PERM EXT

CIG PHONO

APPLICANT HART, MARY K

ADDRESS: 3006 S WENTWORTH

CITY: MILWAUKEE

STATE: WI

PHONE: (414) 750-6599

MAIDEN/OTHER:

BUSINESS: HI FI CAFE

ADDRESS: 2640 42 S KINNICKINNIC

CITY: MILWAUKEE

STATE: WI

PHONE: (414) 486-0504

SPOUSE:

ZIP: 53207

DOB: 07/29/1970

ZIP: 53207

DOB:

PARTNER:

ADDRESS:

CITY:

STATE:

PHONE:

ZIP:

DOB:

PARTNER2

ADDRESS:

CITY:

STATE:

PHONE:

ZIP:

DOB:

BUILDING OWNER:

DOES APPLICANT HAVE INTEREST IN ANY OTHER CLASS 'A'/'B'/'C' PREMISES? N Y (Explain)LENGTH OF RESIDENCE AT ABOVE: 8 YRS IN STATE:

CORPORATION NAME: HI FI CAFE, LLC

PREVIOUS ADDRESS:

STATE OF INCORPORATION:

DATE OF INCORPORATION:

CORPORATE OFFICERS:

NAME:

ADDRESS:

CITY:

STATE:

PHONE:

OFFICE:

NAME:

ADDRESS:

CITY:

STATE:

PHONE:

OFFICE:

NAME:

ADDRESS:

CITY:

STATE:

PHONE:

OFFICE:

NAME:

ADDRESS:

CITY:

STATE:

PHONE:

OFFICE:

ZIP:

DOB:

ZIP:

DOB:

\*\*\*\*\* POLICE USE ONLY \*\*\*\*\*

HAS APPLICANT BEEN DENIED A LICENSE IN THE PAST YEAR: N Y PREVIOUS PREMISES RECORD: N Y

EXPLAIN:

PROOF OF LEASE/OWNERSHIP/OFFER TO BUY: N Y N/ADOES APPLICANT HOLD ANY OTHER CITY LICENSES: NA-NUMBER: A-261341 CHECKED WITH ID DIVISION: N

ADDITIONAL INFORMATION:

TYPE AND NUMBER: CWINE#8111-4-09BBQ#1035CIGARETTE#20987PHONOGRAPH#8822INVESTIGATING OFFICER: [Signature]

DATE:

NOV 10 2009

REVIEWED BY:

DATE:

NOV 10 2009





**CITY OF MILWAUKEE  
OFFICE OF THE CITY CLERK**

Monday, November 23, 2009

**COMMITTEE MEETING NOTICE**

AD 06

Rami A. Fares, Agt.  
AMI of Milwaukee, Inc  
5040 S 23rd St  
Milwaukee, WI 53221

You are requested to attend a hearing which is to be held in Room 301-B, Third Floor, City Hall on:

**Tuesday, December 08, 2009 at 9:30 AM**

**Regarding:** Your Class 'A' Malt renewal application as agent for "AMI of Milwaukee, Inc" for "Sparkle Foods" at 2526 W Hopkins St.

There is a possibility that your application may be denied for the following reasons:

See attached police report. Neighborhood Objections to loitering, littering, loud music and noise, parking and traffic problems, drug and criminal activity, prostitution, trespassing, public urination, fights, shootings, vandalism, thefts, operation of the premises in such a manner that it creates a public nuisance, sales of signal cigarettes, illegal purchases of quest cards, public drinking and conduct which is detrimental to the health, safety, and welfare of the neighborhood.

**Notice for applicants  
with warrants or  
unpaid fines:**

Proof of warrant satisfaction or payment of fines must be submitted at the hearing on the above date and time. Failure to comply with this requirement may result in a delay of the granting/denial of your application.

Failure to appear at this meeting may result in the denial of your application. You will be given an opportunity to speak on behalf of the application and to respond and challenge any charges or reasons given for the denial. No petitions can be accepted by the committee, unless the people who signed the petition are present at the committee hearing and willing to testify. You may present witnesses under oath and you may also confront and cross-examine opposing witnesses under oath. If you wish to do so and at your own expense, you may be accompanied by an attorney of your choosing to represent you at this hearing. If you have difficulty with the English language, you should bring an interpreter with you, at your own expense, so that you can answer questions and participate in your hearing.

You may examine the application file at this office during regular business hours prior to the hearing date. Inquiries regarding this matter may be directed to the person whose signature appears below.

Limited parking for persons attending meetings in City Hall is available at reduced rates (5 hour limit) at the Milwaukee Center on the southwest corner of East Kilbourn and North Water Street. Parking tickets must be validated in Room 205, (City Clerk's Office) or the first floor Information Booth in City Hall.

PLEASE NOTE: Upon reasonable notice, efforts will be made to accommodate the needs of disabled individuals through sign language interpreters or other auxiliary aids. For additional information or to request this service, contact the Council Services Division ADA Coordinator at (414) 286-2998, Fax - (414) 286-3456, TDD - (414) 286-2025.

**RONALD D. LEONHARDT, CITY CLERK**

By Rebecca N. Grill  
Rebecca N. Grill

License Division Manager

If you have questions regarding this notice please contact the  
License Division at (414) 286-2238.

## MILWAUKEE POLICE DEPARTMENT LICENSE REPORT

DATE OF FILING 11/02/2009

LICENSE TYPE AMALT LICENSE NUMBER 5298 NEW RENEWAL X OTHER WARD 06

## ADD'L INFO:

CIG

APPLICANT FARES, RAMI A

PARTNER:

ADDRESS: 5040 S 23RD

ST

ADDRESS:

CITY: MILWAUKEE

CITY:

STATE: WI

ZIP: 53221

STATE:

ZIP:

PHONE: (414) 803-7003 DOB: 10/06/1977

PHONE:

DOB:

MAIDEN/OTHER:

BUSINESS: SPARKLE FOODS

PARTNER2

ADDRESS: 2526

W HOPKINS

ST

ADDRESS:

CITY: MILWAUKEE

CITY:

STATE: WI

ZIP: 53206

STATE:

ZIP:

PHONE: (414) 444-4191

PHONE:

DOB:

SPOUSE:

DOB:

BUILDING OWNER:

DOES APPLICANT HAVE INTEREST IN ANY OTHER CLASS 'A'/'B'/'C' PREMISES? N Y (Explain)

LENGTH OF RESIDENCE AT ABOVE:

IN STATE:

PREVIOUS ADDRESS:

CORPORATION NAME: AMI OF MILWAUKEE, INC

STATE OF INCORPORATION:

DATE OF INCORPORATION:

CORPORATE OFFICERS:

NAME:

NAME:

ADDRESS:

ADDRESS:

CITY:

CITY:

STATE:

ZIP:

STATE:

ZIP:

PHONE:

DOB:

PHONE:

DOB:

OFFICE:

OFFICE:

NAME:

NAME:

ADDRESS:

ADDRESS:

CITY:

CITY:

STATE:

ZIP:

STATE:

ZIP:

PHONE:

DOB:

PHONE:

DOB:

OFFICE:

OFFICE:

\* \* \* \* \* POLICE USE ONLY \* \* \* \* \*

HAS APPLICANT BEEN DENIED A LICENSE IN THE PAST YEAR: N Y PREVIOUS PREMISES RECORD: N Y  
EXPLAIN:

PROOF OF LEASE/OWNERSHIP/OFFER TO BUY: N Y N/A

DOES APPLICANT HOLD ANY OTHER CITY LICENSES: N Y

TYPE AND NUMBER:

A-NUMBER: CHECKED WITH ID DIVISION: N Y

ADDITIONAL INFORMATION:

INVESTIGATING OFFICER: REVIEWED BY: 

DATE:

DATE:

NOV 03 2009

NOV 03 2009

NOV 04 2009

# MILWAUKEE POLICE DEPARTMENT

## LICENSE INVESTIGATION UNIT

### CRIMINAL RECORD/ORDINANCE VIOLATION/INCIDENTS SYNOPSIS

**DATE:** 11/03/2009  
**LICENSE TYPE:** AMALT  
**NEW:**  
**RENEWAL:** X

**No. 5298**  
**Application Date:** 11/02/2009  
**Expiration Date:**

**License Location:** 2526 West Hopkins St.  
**Business Name:** Sparkle Foods

**Aldermanic District:** 06

**Licensee/Applicant:** Fares, Rami a.  
(Last Name, First Name, MI)  
**Date of Birth:** 10/06/1977

**Home Address:** 5040 S. 23<sup>rd</sup> St.  
**City:** Milwaukee  
**Home Phone:** (414) 803-7003

**State:** WI      **Zip Code:** 53221

This report is written by Police Officer Gilbert Gwinn, assigned to the License Investigation Unit, Days.

The Milwaukee Police Department's investigation regarding this application revealed the following:

1. On 12/09/2008 at 4:27pm Milwaukee Police conducted a license premise check at 2526 W. Hopkins Street (Sparkle Foods) following a complaint received regarding the selling of single cigarettes from this business. Milwaukee Police discovered a box behind the counter containing single cigarettes. The applicant was advised that selling single cigarettes was illegal and that any future complaints would result in the issuance of a citation. No citations or additional police reports were filed regarding this incident.
2. On 08/10/2009 at 5:41pm Milwaukee Police were dispatched to a property damage complaint at 2526 W. Hopkins Street (Sparkle Foods). Investigation revealed an unknown actor(s) broke two of the windows on the business sometime during the overnight hours. Police incident report #092220132 filed.



Monday, November 23, 2009



# Notice of Public Hearing

Rami A. Fares, Agt.  
Sparkle Foods at 2526 W Hopkins St  
Class 'A' Malt renewal application

**Tuesday, December 08, 2009 at 9:30 AM**

To Whom it may concern:

Class 'A' Malt renewal application for Sparkle Foods at 2526 W Hopkins St has been made by the above named applicant. This requires approval from the Licenses Committee and the Common Council of the City of Milwaukee. The hearing before the Licenses Committee will take place on 12/8/2009 at 9:30 AM, in Room 301-B, Third Floor, City Hall, 200 East Wells Street. If you wish, you may provide testimony at the hearing regarding the request; see below for further information. You are not required to attend the hearing. Once the Licenses Committee makes its recommendation, this recommendation is forwarded to the full Common Council for approval at its next regularly scheduled hearing. Please review the information below and if you have further questions regarding this process, please contact the License Division at (414) 286-2238.

---

## Important details for those wishing to provide information for the Licenses Committee to consider when making its recommendation:

1. The license application is scheduled to be heard at the above time. Due to other hearings running longer than scheduled, you may have to wait some time to provide your testimony.
2. You must appear in person and testify as to matters that you have personally experienced or seen. (You cannot provide testimony for your neighbor, parent or anyone else; this is considered hearsay and cannot be considered by the committee.)
3. No letters or petitions can be accepted by the committee (unless the person who wrote the letter or the persons who signed the petition are present at the committee hearing and willing to testify).
4. Persons opposed to the license application are given the opportunity to testify first; supporters may testify after the opponents have finished.
5. When you are called to testify, you will be sworn in and asked to give your name, and address. (If your first and/or last names are uncommon please spell them.)
6. You may then provide testimony.
  - a. Include only information relating to the above license application.
  - b. Include only information you have personally witnessed or seen.
  - c. Provide concise and relevant information detailing how this business has affected or may affect the peaceful enjoyment of your neighborhood.
  - d. If by the time you have the opportunity to testify, the information you wish to share has already been provided to the committee, you may state that you agree with the previous testimony. Redundant or repetitive testimony will not assist the committee in making its recommendation.
7. After giving your testimony, the members of the Licenses Committee and the licensee may ask questions regarding the testimony you have given or other factors relating to the license application.
8. Business competition is not a valid basis for denial or non-renewal of a license.

## Please Note:

**Attendance is not required.**

RESIDENT	MAIL ADDRESS	CITY AND ZIP CODE
CURRENT RESIDENT	3427 N 24TH PL	MILWAUKEE, WI 53206-1302
CURRENT RESIDENT	3431 N 24TH PL	MILWAUKEE, WI 53206-1302
CURRENT RESIDENT	3435A N 24TH PL	MILWAUKEE, WI 53206-1302
CURRENT RESIDENT	3435 N 24TH PL	MILWAUKEE, WI 53206-1302
CURRENT RESIDENT	3439 N 24TH PL	MILWAUKEE, WI 53206-1302
CURRENT RESIDENT	3441 N 24TH PL	MILWAUKEE, WI 53206-1302
CURRENT RESIDENT	3405 N 25TH ST	MILWAUKEE, WI 53206-1306
CURRENT RESIDENT	3407 N 25TH ST	MILWAUKEE, WI 53206-1306
CURRENT RESIDENT	3409 N 25TH ST	MILWAUKEE, WI 53206-1306
CURRENT RESIDENT	3501 N 25TH ST	MILWAUKEE, WI 53206-1328
CURRENT RESIDENT	3503 N 25TH ST	MILWAUKEE, WI 53206-1328
CURRENT RESIDENT	3509 N 25TH ST	MILWAUKEE, WI 53206-1328
CURRENT RESIDENT	3513 N 25TH ST	MILWAUKEE, WI 53206-1328
CURRENT RESIDENT	3520 N 25TH ST	MILWAUKEE, WI 53206-1327
CURRENT RESIDENT	3512A N 26TH ST	MILWAUKEE, WI 53206-1333
CURRENT RESIDENT	3512 N 26TH ST	MILWAUKEE, WI 53206-1333
CURRENT RESIDENT	2509 W HOPKINS ST	MILWAUKEE, WI 53206-1310
CURRENT RESIDENT	2513A W HOPKINS ST	MILWAUKEE, WI 53206-1310
CURRENT RESIDENT	2513 W HOPKINS ST	MILWAUKEE, WI 53206-1310
CURRENT RESIDENT	2515 W HOPKINS ST	MILWAUKEE, WI 53206-1310
CURRENT RESIDENT	2523 W HOPKINS ST	MILWAUKEE, WI 53206-1310
CURRENT RESIDENT	2525 W HOPKINS ST	MILWAUKEE, WI 53206-1310
CURRENT RESIDENT	2527 W HOPKINS ST	MILWAUKEE, WI 53206-1310
CURRENT RESIDENT	2531 W HOPKINS ST 1	MILWAUKEE, WI 53206-1310
CURRENT RESIDENT	2531 W HOPKINS ST 2	MILWAUKEE, WI 53206-1310
CURRENT RESIDENT	2531 W HOPKINS ST 3	MILWAUKEE, WI 53206-1310
CURRENT RESIDENT	2531 W HOPKINS ST 4	MILWAUKEE, WI 53206-1310
CURRENT RESIDENT	2531 W HOPKINS ST 5	MILWAUKEE, WI 53206-1310
CURRENT RESIDENT	2531 W HOPKINS ST 6	MILWAUKEE, WI 53206-1310
CURRENT RESIDENT	2534 W HOPKINS ST	MILWAUKEE, WI 53206-1309
CURRENT RESIDENT	2451 W KEEFE AVE	MILWAUKEE, WI 53206-1315
CURRENT RESIDENT	2454 W KEEFE AVE	MILWAUKEE, WI 53206-1314
CURRENT RESIDENT	2455A W KEEFE AVE	MILWAUKEE, WI 53206-1315
CURRENT RESIDENT	2455 W KEEFE AVE	MILWAUKEE, WI 53206-1315
CURRENT RESIDENT	2456A W KEEFE AVE	MILWAUKEE, WI 53206-1314
CURRENT RESIDENT	2456 W KEEFE AVE	MILWAUKEE, WI 53206-1314
CURRENT RESIDENT	2459 W KEEFE AVE	MILWAUKEE, WI 53206-1315
CURRENT RESIDENT	2461 W KEEFE AVE	MILWAUKEE, WI 53206-1315
CURRENT RESIDENT	2463 W KEEFE AVE	MILWAUKEE, WI 53206-1315
CURRENT RESIDENT	2464 W KEEFE AVE	MILWAUKEE, WI 53206-1314
CURRENT RESIDENT	2465 W KEEFE AVE	MILWAUKEE, WI 53206-1315
CURRENT RESIDENT	2466 W KEEFE AVE	MILWAUKEE, WI 53206-1314
CURRENT RESIDENT	2467 W KEEFE AVE	MILWAUKEE, WI 53206-1315
CURRENT RESIDENT	2469 W KEEFE AVE	MILWAUKEE, WI 53206-1315
CURRENT RESIDENT	2470 W KEEFE AVE	MILWAUKEE, WI 53206-1314
CURRENT RESIDENT	2471 W KEEFE AVE	MILWAUKEE, WI 53206-1315
CURRENT RESIDENT	2473 W KEEFE AVE	MILWAUKEE, WI 53206-1315
CURRENT RESIDENT	2474 W KEEFE AVE	MILWAUKEE, WI 53206-1314
CURRENT RESIDENT	2475 W KEEFE AVE	MILWAUKEE, WI 53206-1315
CURRENT RESIDENT	2478 W KEEFE AVE	MILWAUKEE, WI 53206-1314
CURRENT RESIDENT	2479A W KEEFE AVE	MILWAUKEE, WI 53206-1315

CURRENT RESIDENT	2479 W KEEFE AVE	MILWAUKEE, WI 53206-1315
CURRENT RESIDENT	2480 W KEEFE AVE	MILWAUKEE, WI 53206-1314
<b>Number of addresses: 53</b>		
<b>Radius: 250.0 feet and Center of Circle: 2526 W Hopkins ST</b>		



- Amalt  
5298

District 6  
11/10/17

- Redacted  
Records

☐ I do not object to a license being issued.

☒ I object to a license being issued.

**PLEASE RETURN TO:**

**Ald. Milele A. Coggs**

Re: Sparkle Foods

At: 2526 W. Hopkins St.

COMMENTS: People walking and drinking  
throwing down beer can, arguing and  
fighting, CIGARETTES 2 for dollar, Buy GAMES  
CARDS, for half price,

☒ Please keep my name and any identifying information in my response confidential. I would not respond to this survey or provide my name, but for your promise that you would keep my identity confidential.

☐ Please notify me of the license application hearing.

Name

Phone

Address

Zip

E-Mail

• IMPORTANT - Return within 2 days • Save us postage, e-mail your Council member • [www.milwaukee.gov/council](http://www.milwaukee.gov/council)

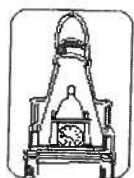

**City  
of  
Milwaukee**

# PLAN OF OPERATION RENEWAL CERTIFICATION

OFFICE OF THE CITY CLERK-LICENSE DIVISION  
200 E WELLS ST, ROOM 105, MILWAUKEE, WI 53202  
(414) 286-2238 E-MAIL ADDRESS: [LICENSE@MILWAUKEE.GOV](mailto:LICENSE@MILWAUKEE.GOV)  
[WWW.MILWAUKEE.GOV/LICENSE](http://WWW.MILWAUKEE.GOV/LICENSE)

## ► HOW TO CERTIFY PLAN OF OPERATION

### Step 1. Review the attached plan of operation.

Attached for your review is a copy of the **Plan of Operation Supplement** (ccl-124d) that was submitted with the original or previous renewal license application.

### Step 2. Identify any changes to plan of operation.

Indicate by checking the appropriate box in Question 1 in the column to the right whether there are any changes to the attached Plan of Operation.

If there are changes to the Plan of Operation, then you must also describe in the space provided on the back of this form the changes that will occur.

### Step 3. Identify any changes to floor plan.

Indicate by checking the appropriate box in Question 2 whether there are any changes to the floor plan that was filed with the original or previous renewal license application. No copy of the floor plan is attached.

If there are changes to the floor plan, then file a new floor plan. Instructions related to filing floor plans are provided on the attached Plan of Operation.

### Step 4. Identify any changes to age restriction.

Indicate by checking the appropriate box in Question 3 whether any age restriction is being established or amended.

If an age restriction is being established, or an existing age restriction is being amended, then describe in the space provided on the back of this form the age restriction or the changes thereto.

### Step 5. Provide required notarized signature(s).

See Steps 8 and 9 of the **Alcohol Beverage License Renewal Information** sheet (ccl-119a) for information related to required signatures and notarizations.

### Step 6. File certification with application.

Submit as part of the renewal application the Plan of Operation Renewal Certification and the attached copy of the Plan of Operation.

## CERTIFICATION OF PLAN OF OPERATION

### (1) ► ANY CHANGES TO PLAN OF OPERATION?

Check (✓) one: ☒ No ☐ Yes

If Yes, then describe changes in the space provided on the back of this form.

### (2) ► ANY CHANGES TO FLOOR PLAN?

Check (✓) one: ☒ No ☐ Yes

If Yes, then describe the changes in the space provided on the back of this form, and file with the application a new floor plan highlighting all changes and providing the dimensions of any added spaces.

### (3) ► ESTABLISHING OR CHANGING ANY AGE RESTRICTIONS?

Check (✓) one: ☒ No ☐ Yes

If Yes, then describe age restriction, or changes thereto, in the space provided on the back of this form.

### (4) ► PROVIDE NOTARIZED SIGNATURES

The undersigned, being duly sworn under oath, states that each of the above questions has been truthfully answered to the best of the knowledge of the signers.

Signature of Individual/1<sup>st</sup> Partner/Officer/Member

Signature of 2<sup>nd</sup> Partner/Officer/Member

Subscribed and sworn before me

this 22 day of August, 2009

► (Notary Public, State of Wisconsin)  
My commission expires 5/14/2015  
[!] Notary Seal must be affixed



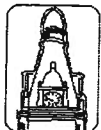

City  
of  
Milwaukee

# Plan of Operation Supplement for Retail Alcohol Beverage License Renewal Application

Office of the City Clerk License Division  
200 E. Wells St. Room 105, Milwaukee, WI 53202  
(414) 286-2238 EMAIL: [LICENSE@MILWAUKEE.GOV](mailto:LICENSE@MILWAUKEE.GOV)

Your application will be returned for failure to fill out this form completely and correctly, and submit the required documents. This may result in a late fee and a lapse in your license.

Address of Premises: <b>2526 W HOPKINS ST</b>	Business Telephone Number: <b>414-444-4191</b>
Business Mailing Address - ONLY if different from address of premises (include City, State, Zip Code):	
Business Internet/E-mail Address:	Business Fax Number:
Property Owner's Name: <b>* HARPINDER SINGH</b>	Property Owner's Phone Number: <b>* 414-708-2034</b>
Property Owner's Address (include City, State, Zip Code): <b>N61 W15526 Edgemont DR. Menomonee Falls WI 53051</b>	
Are you taking out this application for anyone that may not be eligible for a license? <input type="checkbox"/> Yes <input checked="" type="checkbox"/> No If yes, list name and address:	
Will you be conducting the day-to-day operations of the business? <input checked="" type="checkbox"/> Yes <input type="checkbox"/> No If no, list name and address of person who will: _____	
Class B Applicants: If you will not be conducting the day-to-day operations of the business, the person listed above must obtain a Class B Manager's license.	
Does anyone else have money invested or any other interest in this business? <input type="checkbox"/> Yes <input checked="" type="checkbox"/> No If yes, explain: _____	
Have you made an agreement with anyone to repay any loan or any other payments based upon income from the business? <input type="checkbox"/> Yes <input checked="" type="checkbox"/> No If yes, list name and address: _____	
What types of business do you or will you conduct at this location? (check all that apply): (Other licenses/permits may be required to operate your business.) <input type="checkbox"/> Full Service Restaurant <input type="checkbox"/> Cafe/Coffee Shop <input type="checkbox"/> Bed & Breakfast <input checked="" type="checkbox"/> Grocery Store <input type="checkbox"/> Convenience Market <input type="checkbox"/> Bowling Center(Bowling Alley license required) <input type="checkbox"/> Billiard Center(Billiard Hall & Pool Table licenses required) <input type="checkbox"/> Comedy Club(Cabaret license required) <input type="checkbox"/> Catering(sales only allowed on the premises issued an alcohol beverage license) <input type="checkbox"/> Hotel <input type="checkbox"/> Indoor Golf Facility <input type="checkbox"/> Video Game Center-6 or more games(Video Game Center license required) <input type="checkbox"/> Night Club(Dance or Cabaret license required) <input type="checkbox"/> Veterans Club <input type="checkbox"/> Brew Pub <input type="checkbox"/> Tavern <input type="checkbox"/> Fraternal Club <input type="checkbox"/> Volleyball Court(Permanent Extension of Premises required) <input type="checkbox"/> Theater(Cabaret license required) <input type="checkbox"/> Wine Tasting Room <input type="checkbox"/> Private Sports Club <input type="checkbox"/> Liquor Store <input type="checkbox"/> Department Store <input type="checkbox"/> Drug Store <input type="checkbox"/> Gift Shop <input type="checkbox"/> Museum <input type="checkbox"/> Center for the Visual and Performing Arts(CTRPA & Cabaret licenses required)	
What other types of licenses or permits will you or do you hold at this location? (check all that apply): <input checked="" type="checkbox"/> Cigarette(apply at the License Division) <input checked="" type="checkbox"/> Food(apply at the Health Dept) <input type="checkbox"/> Gas Station <input type="checkbox"/> Extended Hours(apply at the License Division) <input checked="" type="checkbox"/> Occupancy Permit(all businesses should apply at the Permit Desk) <input type="checkbox"/> Other(s): _____	
What percentage of your total sales is from sales of alcohol beverages? <u>35</u> %	
Do you have any future plans for other businesses, licenses or permits at this location? <input type="checkbox"/> Yes <input checked="" type="checkbox"/> No If yes, explain: _____	
<b>LITTER/GARBAGE: What are your plans to keep the grounds clean (check all that apply):</b> <input checked="" type="checkbox"/> Sweep <input type="checkbox"/> Pressure Wash <input checked="" type="checkbox"/> Pick Up Litter <input type="checkbox"/> Hire Maintenance <input type="checkbox"/> Building Owner's Responsibility <input type="checkbox"/> Garbage Cans Outside <b>Who is responsible to keep the grounds clean?</b> <input checked="" type="checkbox"/> Licensee <input type="checkbox"/> Building Owner <input type="checkbox"/> Employees <input type="checkbox"/> Hire Maintenance <input type="checkbox"/> Other: _____ <b>How often?</b> <input checked="" type="checkbox"/> Daily <input type="checkbox"/> Weekly <input type="checkbox"/> Other: _____ <b>NOISE: How are noise issues addressed (check all that apply):</b> <input type="checkbox"/> Security <input checked="" type="checkbox"/> Call police <input type="checkbox"/> Signs posted <input type="checkbox"/> Manager approaches customer(s) <input type="checkbox"/> Other: _____	
Please Note: It is not acceptable to write "same" or "same as last year" or "not a problem" or leave blank.	
Number of Parking Spaces on the Premises: (do <u>not</u> include street parking) (if none, write "0") <u>0</u>	
<b>HOURS OF OPERATION FOR ALCOHOL BEVERAGE SALES/SERVICE ONLY</b> <b>*** IMPORTANT: If the PROPOSED HOURS OF OPERATION will remain the same as the CURRENT HOURS OF OPERATION, you must write "SAME" in the PROPOSED HOURS OF OPERATION OPEN and CLOSE columns for each DAY OF THE WEEK. All boxes must be filled in. Failure to do so will result in your application being returned to you.</b> <div style="text-align: center;">9am 9pm</div>	

Day of the Week	Current Hours of Operation: ("same" is not acceptable)		Proposed Hours of Operation: (If same as current hours, write "same" in each column and row)		Number of Customers expected each day
	Open	Close	Open	Close	
Sunday	9am 3pm	9pm	same	same	250.00
Monday	9am	9pm	same	same	200.00
Tuesday	9am	9pm	same	same	275.00
Wednesday	9am	9pm	same	same	300.00
Thursday	9am	9pm	same	same	325.00
Friday	9am	9pm	same	same	300.00
Saturday	9am	9pm	same	same	375.00
Examples:	10:00 a.m.	1:00 a.m.	Same	2:00 a.m.	100
	CLOSED	CLOSED	Same	Same	0

Prohibited Hours of Operation: Class A: 9:00 PM to 8:00 AM

Class B/C: Monday thru Friday 2:00 AM – 6:00 AM; Class B/C: Saturday thru Sunday 2:30 AM – 6:00 AM

**DETAILED FLOOR PLAN** Is there any change in any information reported in the floor plan submitted with the original or previous renewal application?

☒ No, a new floor plan is not required. ☐ Yes - Describe the change \_\_\_\_\_ and-submit a new floor plan. Instructions regarding the detailed floor plan are located at the bottom of this page.

The undersigned agrees to inform the City Clerk within ten days of any substantial changes in the information supplied in this application. The undersigned shall not willfully refuse to provide the services offered under this license, or add charges or require deposits not required of the general public because of race, color, sex, religion, national origin or ancestry, age, marital status, source of income, marital status, sexual orientation, gender identity or expression, familial status or the fact that a person is now or has been a member of the military service whether dressed in uniform or not; and not seek such information as a condition of employment, or penalize any employee or discriminate in the selection of personnel for training or promotion on the basis of such information.

Subscribed and sworn to before me

this 5 day of November 2008

Signature of Individual/Partner/Officer/Member

Notary Public, State of Wisconsin

My commission expires: 4/09

Signature of Partner/Officer/Member

**Warning:** Penalties provided for submitting false statements and affidavits with this application. (Section 90-5(2),

Detailed Floor Plan – Only required if changes are made since the last application was submitted.

- A detailed floor plan must be included with each alcohol beverage application.
- The floor plan must be filed on 8 ½ x 11 inch sized paper.
- A separate sheet of paper must be filed for each floor included in the premises description.
- A separate floor plan is required for the basement - even if it is used only for storage.

**The floor plan must include all of the following items:**

1. Dimensions of the premise and total square feet (length x width = square feet)
2. Label locations of all entrances and exits
3. Label locations of all seating areas, bars, and food preparation areas (Class B and C applicants only)
4. Label locations of all alcohol beverage storage areas (coolers, etc.) and provide dimensions of all alcohol beverage storage areas (length x width)
5. Label locations of all alcohol beverage display areas (behind the bar, shelves, etc.) and provide dimensions of all alcohol beverage display areas (length x width)
6. Label locations of all outdoor areas used for the sale or service of alcohol beverages and provide dimensions of all outdoor areas used for the sale or service of alcohol beverages (length x width)
7. Label locations of all parking areas on the premises (do not include street parking) and provide dimensions of all parking areas available on the premises (length x width). The parking area(s) should be marked on the floor plan for the first floor showing the relation to the building.
8. Mark the North point (N ↑) on each page
9. Date each page of the floor plan
10. Write the legal entity name (and agent's name if a corporation or LLC), trade name and address on each page (see sample)

**PLEASE NOTE:**

\*\* If you checked "yes" there has been a change in the floor plan and a detailed floor plan (including all items required) is not submitted, your application will be returned, and may be subject to a late fee and a lapse in the operation of the business.

\*\* A sample floor plan is available online at [www.milwaukee.gov/license](http://www.milwaukee.gov/license). Handwritten plans are acceptable. Plans do not need to be architectural drawings. Plans need not be to scale.



**CITY OF MILWAUKEE  
OFFICE OF THE CITY CLERK**

Wednesday, November 25, 2009

**COMMITTEE MEETING NOTICE**

AD 06

Paramjeet S. Kharag, Agt.  
Port Food Supermart, LLC  
W142 N5005 Golden Fields Dr  
Menomonee Falls, WI 53051

You are requested to attend a hearing which is to be held in Room 301-B, Third Floor, City Hall on:

**Tuesday, December 08, 2009 at 9:30 AM**

**Regarding:** Your Class 'A' Liquor and Malt renewal application as agent for "Port Food Supermart, LLC" for "Port Supermarket" at 3876 N Port Washington Av.

There is a possibility that your application may be denied for the following reasons:

See attached police report. Neighborhood Objections to loitering, littering, loud music and noise, parking and traffic problems, drug and criminal activity, prostitution, trespassing, public urination, fights, shootings, vandalism, thefts, operation of the premises in such a manner that it creates a public nuisance and conduct which is detrimental to the health, safety and welfare of the neighborhood.

**Notice for applicants  
with warrants or  
unpaid fines:**

Proof of warrant satisfaction or payment of fines must be submitted at the hearing on the above date and time. Failure to comply with this requirement may result in a delay of the granting/denial of your application.

Failure to appear at this meeting may result in the denial of your application. You will be given an opportunity to speak on behalf of the application and to respond and challenge any charges or reasons given for the denial. No petitions can be accepted by the committee, unless the people who signed the petition are present at the committee hearing and willing to testify. You may present witnesses under oath and you may also confront and cross-examine opposing witnesses under oath. If you wish to do so and at your own expense, you may be accompanied by an attorney of your choosing to represent you at this hearing. If you have difficulty with the English language, you should bring an interpreter with you, at your own expense, so that you can answer questions and participate in your hearing.

You may examine the application file at this office during regular business hours prior to the hearing date. Inquiries regarding this matter may be directed to the person whose signature appears below.

Limited parking for persons attending meetings in City Hall is available at reduced rates (5 hour limit) at the Milwaukee Center on the southwest corner of East Kilbourn and North Water Street. Parking tickets must be validated in Room 205, (City Clerk's Office) or the first floor Information Booth in City Hall.

PLEASE NOTE: Upon reasonable notice, efforts will be made to accommodate the needs of disabled individuals through sign language interpreters or other auxiliary aids. For additional information or to request this service, contact the Council Services Division ADA Coordinator at (414) 286-2998, Fax - (414) 286-3456, TDD - (414) 286-2025.

**RONALD D. LEONHARDT, CITY CLERK**

By Rebecca N. Grill

Rebecca N. Grill  
License Division Manager

If you have questions regarding this notice please contact the  
License Division at (414) 286-2238.

## MILWAUKEE POLICE DEPARTMENT LICENSE REPORT

DATE OF FILING 10/26/2009

LICENSE TYPE ALQML LICENSE NUMBER 2788

NEW RENEWAL X OTHER

WARD 06

ADD'L INFO: DROPPED MEMBERS

CIG

APPLICANT KHARAG,PARAMJEET S

PARTNER:

ADDRESS: 5005 N GOLDEN FIELDS DR W142

ADDRESS:

CITY: MENOMONEE FALLS

CITY:

STATE: WI ZIP: 53051

STATE:

ZIP:

PHONE: (262)781-1584 DOB: 07/31/1968

PHONE:

DOB:

MAIDEN/OTHER:

BUSINESS: PORT SUPERMARKET

PARTNER2

ADDRESS: 3876 N PORT WASHINGTON AV

ADDRESS:

CITY: MILWAUKEE

CITY:

STATE: WI ZIP: 53212

STATE:

ZIP:

PHONE: (414)372-2232

PHONE:

DOB:

SPOUSE:

DOB:

BUILDING OWNER:

DOES APPLICANT HAVE INTEREST IN ANY OTHER CLASS 'A'/'B'/'C' PREMISES? N Y (Explain)

LENGTH OF RESIDENCE AT ABOVE:

IN STATE:

PREVIOUS ADDRESS:

CORPORATION NAME: PORT FOOD SUPERMART LLC

STATE OF INCORPORATION:

DATE OF INCORPORATION:

CORPORATE OFFICERS:

NAME:

NAME:

ADDRESS:

ADDRESS:

CITY:

CITY:

STATE: ZIP:

STATE:

ZIP:

PHONE: DOB:

PHONE:

DOB:

OFFICE:

OFFICE:

NAME:

NAME:

ADDRESS:

ADDRESS:

CITY:

CITY:

STATE: ZIP:

STATE:

ZIP:

PHONE: DOB:

PHONE:

DOB:

OFFICE:

OFFICE:

\*\*\*\*\* POLICE USE ONLY \*\*\*\*\*

HAS APPLICANT BEEN DENIED A LICENSE IN THE PAST YEAR: N Y PREVIOUS PREMISES RECORD: N Y  
EXPLAIN:

PROOF OF LEASE/OWNERSHIP/OFFER TO BUY: N Y N/A

DOES APPLICANT HOLD ANY OTHER CITY LICENSES: N Y

TYPE AND NUMBER:

A-NUMBER: CHECKED WITH ID DIVISION: N Y

ADDITIONAL INFORMATION:

INVESTIGATING OFFICER: 

DATE:

REVIEWED BY: 

DATE:

NOV 25 2009

NOV 24 2009

NOV 25 2009

NOV 25 2009

**MILWAUKEE POLICE DEPARTMENT**  
**LICENSE INVESTIGATION UNIT**

**CRIMINAL RECORD/ORDINANCE VIOLATION/INCIDENTS**  
**SYNOPSIS**

**DATE: 11/25/2009**

**LICENSE TYPE: ALQML**

**NEW:**

**RENEWAL: X**

**No. 2788**

**Application Date: 10/26/2009**

**Expiration Date:**

**License Location: 3876 N. Port Washington Ave.**

**Aldermanic District: 06**

**Business Name: Port Supermarket**

**Licensee/Applicant: Kharag, Paramjeet S.**

(Last Name, First Name, MI)

**Date of Birth: 07/31/1968**

**Home Address: 5005 N. Golden Fields Dr. W142**

**City: Menomonee Falls**

**State: WI**

**Zip Code: 53051**

**Home Phone: (262) 781-1584**

This report is written by Police Officer Gilbert Gwinn, assigned to the License Investigation Unit, Days.

The Milwaukee Police Department's investigation regarding this application revealed the following:

1. On 03/20/2009 at 9:03pm Milwaukee Police were dispatched to an armed robbery complaint at 3876 N. Port Washington Avenue (Port Supermarket). Investigation revealed 2 subjects, one of which was armed with a handgun, entered the store and demanded money. No injuries were reported. Milwaukee Police incident report number #090790159 filed.

Wednesday, November 25, 2009



# Notice of Public Hearing

Paramjeet S. Kharag, Agt.  
Port Supermarket at 3876 N Port Washington Av  
Class 'A' Liquor and Malt renewal application

**Tuesday, December 08, 2009 at 9:30 AM**

To Whom it may concern:

Class 'A' Liquor and Malt renewal application for Port Supermarket at 3876 N Port Washington Av has been made by the above named applicant. This requires approval from the Licenses Committee and the Common Council of the City of Milwaukee. The hearing before the Licenses Committee will take place on 12/8/2009 at 9:30 AM, in Room 301-B, Third Floor, City Hall, 200 East Wells Street. If you wish, you may provide testimony at the hearing regarding the request; see below for further information. You are not required to attend the hearing. Once the Licenses Committee makes its recommendation, this recommendation is forwarded to the full Common Council for approval at its next regularly scheduled hearing. Please review the information below and if you have further questions regarding this process, please contact the License Division at (414) 286-2238.

---

## Important details for those wishing to provide information for the Licenses Committee to consider when making its recommendation:

1. The license application is scheduled to be heard at the above time. Due to other hearings running longer than scheduled, you may have to wait some time to provide your testimony.
2. You must appear in person and testify as to matters that you have personally experienced or seen. (You cannot provide testimony for your neighbor, parent or anyone else; this is considered hearsay and cannot be considered by the committee.)
3. No letters or petitions can be accepted by the committee (unless the person who wrote the letter or the persons who signed the petition are present at the committee hearing and willing to testify).
4. Persons opposed to the license application are given the opportunity to testify first; supporters may testify after the opponents have finished.
5. When you are called to testify, you will be sworn in and asked to give your name, and address. (If your first and/or last names are uncommon please spell them.)
6. You may then provide testimony.
  - a. Include only information relating to the above license application.
  - b. Include only information you have personally witnessed or seen.
  - c. Provide concise and relevant information detailing how this business has affected or may affect the peaceful enjoyment of your neighborhood.
  - d. If by the time you have the opportunity to testify, the information you wish to share has already been provided to the committee, you may state that you agree with the previous testimony. Redundant or repetitive testimony will not assist the committee in making its recommendation.
7. After giving your testimony, the members of the Licenses Committee and the licensee may ask questions regarding the testimony you have given or other factors relating to the license application.
8. Business competition is not a valid basis for denial or non-renewal of a license.

**Please Note:**  
**Attendance is not required.**

[illegible]

CURRENT RESIDENT	3866 N PORT WASHINGTON RD 8	MILWAUKEE, WI 53212-1181
CURRENT RESIDENT	3870A N PORT WASHINGTON RD	MILWAUKEE, WI 53212-1181
CURRENT RESIDENT	3872 N PORT WASHINGTON RD A	MILWAUKEE, WI 53212-1181
CURRENT RESIDENT	3872 N PORT WASHINGTON RD	MILWAUKEE, WI 53212-1181
CURRENT RESIDENT	3878 N PORT WASHINGTON RD	MILWAUKEE, WI 53212-1181
CURRENT RESIDENT	3880 N PORT WASHINGTON RD	MILWAUKEE, WI 53212-1181
CURRENT RESIDENT	3881 N PORT WASHINGTON RD	MILWAUKEE, WI 53212-1180
CURRENT RESIDENT	3882A N PORT WASHINGTON RD	MILWAUKEE, WI 53212-1181
CURRENT RESIDENT	3882 N PORT WASHINGTON RD	MILWAUKEE, WI 53212-1181
CURRENT RESIDENT	3883 N PORT WASHINGTON RD	MILWAUKEE, WI 53212-1180
CURRENT RESIDENT	3885A N PORT WASHINGTON RD	MILWAUKEE, WI 53212-1180
CURRENT RESIDENT	3888 N PORT WASHINGTON RD 1	MILWAUKEE, WI 53212-1165
CURRENT RESIDENT	3888 N PORT WASHINGTON RD 2	MILWAUKEE, WI 53212-1165
CURRENT RESIDENT	3888 N PORT WASHINGTON RD 3	MILWAUKEE, WI 53212-1165
CURRENT RESIDENT	3888 N PORT WASHINGTON RD 4	MILWAUKEE, WI 53212-1165
CURRENT RESIDENT	3888 N PORT WASHINGTON RD 5	MILWAUKEE, WI 53212-1165
CURRENT RESIDENT	3888 N PORT WASHINGTON RD 6	MILWAUKEE, WI 53212-1178
CURRENT RESIDENT	3888 N PORT WASHINGTON RD 7	MILWAUKEE, WI 53212-1178
CURRENT RESIDENT	3888 N PORT WASHINGTON RD 8	MILWAUKEE, WI 53212-1178
CURRENT RESIDENT	3892A N PORT WASHINGTON RD	MILWAUKEE, WI 53212-1181
CURRENT RESIDENT	3892 N PORT WASHINGTON RD	MILWAUKEE, WI 53212-1181
CURRENT RESIDENT	3893 N PORT WASHINGTON RD 1	MILWAUKEE, WI 53212-1180
CURRENT RESIDENT	3893 N PORT WASHINGTON RD 2	MILWAUKEE, WI 53212-1180
CURRENT RESIDENT	3893 N PORT WASHINGTON RD 3	MILWAUKEE, WI 53212-1180
CURRENT RESIDENT	3893 N PORT WASHINGTON RD 4	MILWAUKEE, WI 53212-1180
CURRENT RESIDENT	3894 N PORT WASHINGTON RD	MILWAUKEE, WI 53212-1181
CURRENT RESIDENT	3896 N PORT WASHINGTON RD	MILWAUKEE, WI 53212-1181
<b>Number of addresses: 78</b>		
<b>Radius: 250.0 feet and Center of Circle: 3876 N Port Washington AV</b>		



alamL  
2609

**Grill, Rebecca**

---

**From:** Dantzler, Akuwa  
**Sent:** Friday, July 17, 2009 9:57 AM  
**To:** Grill, Rebecca  
**Subject:** 3621 N Teutonia Ave

Hello Rebecca,

Ald. Coggs was on a neighborhood walk through recently and neighbors had complaints about loitering, loud music, traffic and shooting that goes on around the area of Teutonia surrounding establishments (Catfish Lounge 3646 N. Teutonia, Round 1 Sports Bar and Plan B 3621 N teutonia).

Also trash complaint for Port Supermarket on 3876 N Port Washington Rd.

Thank you.

Akuwa

ave

7/17/2009

☐ I do not object to a license being issued.

☒ I object to a license being issued.

**PLEASE RETURN TO:**

**Ald. Milele A. Coggs**

**Re: Port Supermarket**

**At: 3876 N. Pt Wash Av**

**COMMENTS:**

- ☒ Please keep my name and any identifying information in my response confidential. I would not respond to this survey or provide my name, but for your promise that you would keep my identity confidential.
- ☒ Please notify me of the license application hearing.

Name

Phone

Address

Zip

E-Mail

• IMPORTANT - Return within 2 days • Save us postage, e-mail your Council member • [www.milwaukee.gov/council](http://www.milwaukee.gov/council)

11/5

District #6

- redacted  
record  
alqml 2788



## PLAN OF OPERATION RENEWAL CERTIFICATION

OFFICE OF THE CITY CLERK-LICENSE DIVISION  
200 E WELLS ST, ROOM 105, MILWAUKEE, WI 53202  
(414) 286-2238 E-MAIL ADDRESS: [LICENSE@MILWAUKEE.GOV](mailto:LICENSE@MILWAUKEE.GOV)  
[WWW.MILWAUKEE.GOV/LICENSE](http://WWW.MILWAUKEE.GOV/LICENSE)

**RE: Class A Liquor and Malt located at 3876 N PORT WASHINGTON AV**

### ► HOW TO CERTIFY PLAN OF OPERATION

#### Step 1. Review the attached plan of operation.

Attached for your review is a copy of the **Plan of Operation Supplement** (ccl-124d) that was submitted with the original or previous renewal license application.

#### Step 2. Identify any changes to plan of operation.

Indicate by checking the appropriate box in Question 1 in the column to the right whether there are any changes to the attached Plan of Operation.

If there are changes to the Plan of Operation, then you must also describe in the space provided on the back of this form the changes that will occur.

#### Step 3. Identify any changes to floor plan.

Indicate by checking the appropriate box in Question 2 whether there are any changes to the floor plan that was filed with the original or previous renewal license application. No copy of the floor plan is attached.

If there are changes to the floor plan, then file a new floor plan. Instructions related to filing floor plans are provided on the attached Plan of Operation.

#### Step 4. Identify any changes to age restriction.

Indicate by checking the appropriate box in Question 3 whether any age restriction is being established or amended.

If an age restriction is being established, or an existing age restriction is being amended, then describe in the space provided on the back of this form the age restriction or the changes thereto.

#### Step 5. Provide required notarized signature(s).

See Steps 8 and 9 of the **Alcohol Beverage License Renewal Information** sheet (ccl-119a) for information related to required signatures and notarizations.

#### Step 6. File certification with application.

Submit as part of the renewal application the Plan of Operation Renewal Certification and the attached copy of the Plan of Operation.

### CERTIFICATION OF PLAN OF OPERATION

#### (1) ► ANY CHANGES TO PLAN OF OPERATION?

Check (✓) one: ☒ No ☐ Yes

If Yes, then describe changes in the space provided on the back of this form.

#### (2) ► ANY CHANGES TO FLOOR PLAN?

Check (✓) one: ☒ No ☐ Yes

If Yes, then describe the changes in the space provided on the back of this form, and file with the application a new floor plan highlighting all changes and providing the dimensions of any added spaces.

#### (3) ► ESTABLISHING OR CHANGING ANY AGE RESTRICTIONS?

Check (✓) one: ☒ No ☐ Yes

If Yes, then describe age restriction, or changes thereto, in the space provided on the back of this form.

#### (4) ► PROVIDE NOTARIZED SIGNATURES

The undersigned, being duly sworn under oath, states that each of the above questions has been truthfully answered to the best of the knowledge of the signers.

► 

Signature of Individual/1<sup>st</sup> Partner/Officer/Member

►

Signature of 2<sup>nd</sup> Partner/Officer/Member

Subscribed and sworn before me

this 26 day of November, 2009

►   
(Notary Public, State of Wisconsin)

My commission expires

[!] Notary Seal must be affixed.



# Plan of Operation Supplement for Retail Alcohol Beverage License Application

OFFICE OF THE CITY CLERK LICENSE DIVISION  
200 E. WELLS ST. ROOM 105, MILWAUKEE, WI 53202  
(414) 286-2238 EMAIL: [LICENSE@MILWAUKEE.GOV](mailto:LICENSE@MILWAUKEE.GOV)

2609 ccl-124d (9/23/08)

Your application will be returned for failure to fill out this 4 page form completely and correctly, and submit the required Detailed Floor Plan as outlined on page 3.

Address of Premises: <b>3876 N PORT WASHINGTON AVE, MILWAUKEE WI-53222</b>		Business Telephone Number: <b>414-372-2232</b>	
Business Mailing Address - ONLY if different from address of premises (include City, State, Zip Code):			
Business Internet/E-mail Address: <b>5117 S Howell Ave, Coudhey</b>		Business Fax Number:	
Property Owner's Name: <b>FOUAD ABDOLJALIL</b>		Property Owner's Phone Number: <b>414-482-2100</b>	
Property Owner's Address (include City, State, Zip Code): <b>5117 S Howell Ave, Coudhey</b>			
Are you taking out this application for anyone that may not be eligible for a license? <input type="checkbox"/> Yes <input checked="" type="checkbox"/> No			
If yes, list name and address:			
Will you be conducting the day-to-day operations of the business? <input checked="" type="checkbox"/> Yes <input type="checkbox"/> No			
If no, list name and address of person who will: _____			
Class B Applicants: If you will not be conducting the day-to-day operations of the business, the person listed above must obtain a Class B Manager's license.			
Does anyone else have money invested or any other interest in this business? <input type="checkbox"/> Yes <input checked="" type="checkbox"/> No			
If yes, explain:			
Have you made an agreement with anyone to repay any loan or any other payments based upon income from the business? <input type="checkbox"/> Yes <input checked="" type="checkbox"/> No If yes, list name and address:			
What types of business do you or will you conduct at this location? (check all that apply): (Other licenses/permits may be required to operate your business.) <input type="checkbox"/> Full Service Restaurant <input type="checkbox"/> Cafe/Coffee Shop <input type="checkbox"/> Bed & Breakfast <input checked="" type="checkbox"/> Grocery Store <input type="checkbox"/> Convenience Market <input type="checkbox"/> Bowling Center(Bowling Alley license required) <input type="checkbox"/> Billiard Center(Billiard Hall & Pool Table licenses required) <input type="checkbox"/> Comedy Club(Cabaret license required) <input type="checkbox"/> Catering(sales only allowed on the premises issued an alcohol beverage license) <input type="checkbox"/> Hotel <input type="checkbox"/> Indoor Golf Facility <input type="checkbox"/> Video Game Center-6 or more games(Video Game Center license required) <input type="checkbox"/> Night Club(Dance or Cabaret license required) <input type="checkbox"/> Veterans Club <input type="checkbox"/> Brew Pub <input type="checkbox"/> Tavern <input type="checkbox"/> Fraternal Club <input type="checkbox"/> Volleyball Court(Permanent Extension of Premises required) <input type="checkbox"/> Theater(Cabaret license required) <input type="checkbox"/> Wine Tasting Room <input type="checkbox"/> Private Sports Club <input type="checkbox"/> Liquor Store <input type="checkbox"/> Department Store <input type="checkbox"/> Drug Store <input type="checkbox"/> Gift Shop <input type="checkbox"/> Museum <input type="checkbox"/> Center for the Visual and Performing Arts(CTPA & Cabaret licenses required)			
What other types of licenses or permits will you or do you hold at this location? (check all that apply): <input checked="" type="checkbox"/> Cigarette(apply at the License Division) <input checked="" type="checkbox"/> Food(apply at the Health Dept) <input type="checkbox"/> Gas Station <input type="checkbox"/> Extended Hours(apply at the License Division) <input checked="" type="checkbox"/> Occupancy Permit(all businesses should apply at the Permit Desk) <input type="checkbox"/> Other(s): _____			
If applying for a Class B or C license, what type of food service will you have at this location? (check all that apply) <input type="checkbox"/> None <input checked="" type="checkbox"/> Prepackaged Foods <input checked="" type="checkbox"/> Snacks <input checked="" type="checkbox"/> Appetizers <input type="checkbox"/> Catered Events <input type="checkbox"/> Full Meals - Hours of Food Service - From: _____ To: _____ (attach additional sheets as necessary)			
If applying for a Class B or C license, are you applying for "Service Bar Only"? <input type="checkbox"/> Yes <input checked="" type="checkbox"/> No Alcohol is served only to patrons seated at tables. No stools, chairs or other articles of furniture shall be placed at the service bar for patrons to sit upon.			

What percentage of your total sales will be from the sales of alcohol beverages? 38% %

Is there at least 300 feet between the building and any church, school or hospital? ☒ Yes ☐ No

Do you have any future plans for other businesses, licenses or permits at this location? ☐ Yes ☒ No

If yes, explain:

Is this premises under construction? ☐ Yes ☒ No If yes, list estimated completion date:

Is this a franchise? ☐ Yes ☒ No

Is this premises currently licensed? ☒ Yes ☐ No If yes, list type of license: Liquor & Beer

Is the current licensee operating? ☒ Yes ☐ No If no, list date closed:

### HOURS OF OPERATION FOR ALCOHOL BEVERAGE SALES/SERVICE ONLY

Day of the Week	Current Hours of Operation: (Does not apply to New Applicants)		Proposed Hours of Operation: (If same as the current hours, write "same")		Number of C stomers expected each da	Class B Taverns: Age Distinction for each day (if no age distinction, write "none")
	Open	Close	Open	Close		
Sunday	9 a.m.	9 P.M.	Same	Same	100	
Monday	9 a.m.	9 P.M.	Same	Same	120	
Tuesday	9 a.m.	9 P.M.	Same	Same	120	
Wednesday	9 a.m.	9 P.M.	Same	Same	130	
Thursday	9 a.m.	9 P.M.	Same	Same	150	
Friday	9 AM	9 PM	Same	Same	160	
Saturday	9 a.m.	9 P.M.	Same	Same	160	

Prohibited Hours of Operation: Class A: 9:00 PM to 8:00 AM

Class B/C: Monday thru Friday 2:00 AM – 6:00 AM; Class B/C: Saturday thru Sunday 2:30 AM – 6:00 AM

Legal Capacity/Occupancy of Premises:   
(does not include Class A)  
Call (414) 286-8 11 if you have questions.

Number of Parking Spaces on the Premises:  0  
(do not include street parking)  
(if none, write "0")

**LITTER/GARBAGE: What are your plans to keep the grounds clean (check all that apply):** ☒ Sweep

☐ Pressure Wash ☒ Pick Up Litter ☒ Hire Maintenance ☐ Building Owner's Responsibility ☒ Garbage Cans Outside

☐ Other:

**Who is responsible to keep the grounds clean?** ☒ Licensee ☐ Building Owner ☐ Employees ☐ Hire Maintenance

☐ Other:

**How often?** ☒ Daily ☒ Weekly ☐ Other:

**NOISE: How are noise issues addressed (check all that apply):** ☒ Security ☒ Manager approaches customer(s)

☒ Call police ☒ Signs posted ☐ Other:



Briefly describe the type of business you plan to operate if granted a license (attach additional sheets as needed):

Restaurant

### DETAILED FLOOR PLAN

Please read all instructions before preparing the floor plan.

- A detailed floor plan must be submitted with this application.
- Any application submitted without the detailed floor plan (including all required items as listed below) will be returned.
- Even if the premises has been previously licensed and a floor plan submitted, a new floor plan must be submitted with this application.
- The floor plan must be filed on 8 ½ x 11 inch sized paper.
- A separate sheet of paper must be filed for each floor where alcohol will be stored, displayed, sold given away and/or consumed.
- Even if the basement is being used for alcohol storage only, a floor plan is still required for the basement.
- Handwritten plans are acceptable.
- Plans do not need to be architectural drawings and need not be to scale.

### THE FLOOR PLAN MUST INCLUDE ALL OF THE FOLLOWING ITEMS:

1. ☒ Dimensions of the Premises and
2. ☒ Total Square Feet of the Premise (length x width = square feet)
3. ☒ Label all entrances and exits
4. ☒ Label all alcohol storage areas (coolers, etc.) and
5. ☒ Provide dimensions of all alcohol storage areas (length x width)
6. ☒ Label all alcohol display areas (behind the bar, shelves, etc.) and
7. ☒ Provide dimensions of all alcohol display areas (length x width)
8. ☐ Class B & C Applicants Only: Label all seating areas, bars, and food preparation areas (kitchen)
9. ☐ Class B & C Applicants Only: Label all outdoor areas used for the sale or service of alcohol beverages (for example, patios, beer gardens, sidewalk cafes) and
10. ☐ Class B & C Applicants Only: Provide dimensions of all outdoor areas used for the sale or service of alcohol beverages (length x width)
11. ☒ Label all parking areas on the premises (do not include street parking) (This is required even if the parking is shared, for example, a strip mall.) and
12. ☐ Provide dimensions of all parking areas available on the premises (length x width). The parking area(s) should be marked on the floor plan for the first floor showing the relation to the building.
13. ☒ Mark the North point (N ↑) on each page
14. ☒ Write the Date on each page
15. ☒ Write the Legal Entity Name (and Agent's Name if a corporation or LLC) on each page
16. ☒ Write the Trade (Business) Name on each page
17. ☒ Write the Premises address on each page

2609

**Change of Agent Applicants Only:**

Have there been any changes to the floor plan since the last application was submitted? ☐ Yes ☒ No

If no, a new floor plan is not required. If yes, explain the change(s) \_\_\_\_\_ and submit a new floor plan.

**NEW/TRANSFER APPLICANTS:**

Do you own or lease the building? Check one. Own ☐ Lease ☒

Who owns the fixtures (ie. Coolers, etc.)? Licencee

If you are purchasing the stock and/or fixtures, what did you pay for them? 35,000

Total Amount Paid for the Business: \$ 275,000

Amount Paid for the Goodwill of the Business: \$ 200,000

*Goodwill comprises the reputation and customer relationships of an existing business. If the price you pay for the business exceeds the fair market value of all of the rest of the assets of the business, the excess may be considered goodwill*

Have you made arrangements with the seller for payment of the personal property taxes?

☒ Yes ☐ No

**IF YOU LEASE THE BUILDING, ANSWER THE FOLLOWING QUESTIONS:**

Is the lease ☐ verbal or ☒ written?

Date lease begins: 10-15-08 Expires: 10-14-2015

Monthly rental: \$ 2500

Do you have an option to renew the lease? ☒ Yes ☐ No

Does your lease allow for the assignment to another party without the consent of the owner?

☐ Yes ☒ No

For what length of time have you been guaranteed occupancy? (number of years) 15



In addition to paying monthly rental, will you have to pay anything additional to the owner of the building to guarantee performance of the lease? ☐ Yes ☒ No

If yes, explain: \_\_\_\_\_

Does the present owner or occupant object to the granting of your license? ☐ Yes ☒ No

If yes, explain: \_\_\_\_\_

Subscribed and sworn to before me  
this 18 day of Nov 2008  
  
Notary Public, State of Wisconsin  
My commission expires: 6/24/2012  
Notary Seal must be affixed

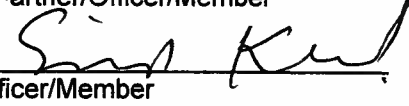
  
Signature of Individual/Partner/Officer/Member  
  
Signature of Partner/Officer/Member  

Warning: Penalty provided for submitting false statements and affidavits with this application.  
(Section 90-5(2), Milwaukee Code of Ordinances.)

Your application will be returned for failure to fill out this 4 page form completely and correctly, and submit the required Detailed Floor Plan as outlined on page 3.



**CITY OF MILWAUKEE  
OFFICE OF THE CITY CLERK**

Monday, November 23, 2009

**COMMITTEE MEETING NOTICE**

AD 06

Kevin D. Luckett  
4445 N 27th St #A  
Milwaukee, WI 53209

You are requested to attend a hearing which is to be held in Room 301-B, Third Floor, City Hall on:

**Tuesday, December 08, 2009 at 9:45 AM**

**Regarding:** Your Class 'B' Tavern and Tavern Dance applications for "Brother's II" at 3251 N. 8th St.

There is a possibility that your application may be denied for the following reasons:

See attached police report. Neighborhood Objections to loitering, littering, loud music and noise, parking and traffic problems, drug and criminal activity, prostitution, trespassing, public urination, fights, shootings, vandalism, thefts and conduct which is detrimental to the health, safety and welfare of the neighborhood.

Possible denial because: This proposed location is in an area that has previously been found by the Common Council to be over concentrated with alcohol outlets. Attached is the concentration of alcohol beverage outlets in the area map existing at the time of the determination of the over concentration based on an address of 2978 N. 6th Street. The Licenses Committee will consider concentration of alcohol beverage outlets as one question regarding the suitability of this location to be licensed as an alcohol beverage establishment. You may present evidence supporting your application. One issue that evidence should address is whether the licensure of this location is appropriate in light of the concentration of alcohol beverage outlets.

**Notice for applicants with warrants or unpaid fines:** Proof of warrant satisfaction or payment of fines must be submitted at the hearing on the above date and time. Failure to comply with this requirement may result in a delay of the granting/denial of your application.

Failure to appear at this meeting may result in the denial of your application. You will be given an opportunity to speak on behalf of the application and to respond and challenge any charges or reasons given for the denial. No petitions can be accepted by the committee, unless the people who signed the petition are present at the committee hearing and willing to testify. You may present witnesses under oath and you may also confront and cross-examine opposing witnesses under oath. If you wish to do so and at your own expense, you may be accompanied by an attorney of your choosing to represent you at this hearing. If you have difficulty with the English language, you should bring an interpreter with you, at your own expense, so that you can answer questions and participate in your hearing.

You may examine the application file at this office during regular business hours prior to the hearing date. Inquiries regarding this matter may be directed to the person whose signature appears below.

Limited parking for persons attending meetings in City Hall is available at reduced rates (5 hour limit) at the Milwaukee Center on the southwest corner of East Kilbourn and North Water Street. Parking tickets must be validated in Room 205, (City Clerk's Office) or the first floor Information Booth in City Hall.

PLEASE NOTE: Upon reasonable notice, efforts will be made to accommodate the needs of disabled individuals through sign language interpreters or other auxiliary aids. For additional information or to request this service, contact the Council Services Division ADA Coordinator at (414) 286-2998, Fax - (414) 286-3456, TDD - (414) 286-2025.



RONALD D. LEONHARDT, CITY CLERK

By Rebecca N. Grill

Rebecca N. Grill

License Division Manager

If you have questions regarding this notice please contact the  
License Division at (414) 286-2238.

## MILWAUKEE POLICE DEPARTMENT LICENSE REPORT

DATE OF FILING 09/29/2009

LICENSE TYPE BTAVN LICENSE NUMBER 16187 NEW X RENEWAL OTHER WARD 06

ADD'L INFO: PREV HELD BTAVN 13968 / NTPD &amp; PUBNTPD

DANCE POOL TAGP PHONO

APPLICANT LUCKETT, KEVIN D

PARTNER:

ADDRESS: 4445 N 27TH

ST #A

ADDRESS:

CITY: MILWAUKEE

CITY:

STATE: WI

ZIP: 53209

STATE:

ZIP:

PHONE: (414) 737-2908

DOB: 09/19/1970

PHONE:

DOB:

MAIDEN/OTHER:

BUSINESS: BROTHER'S II

PARTNER2

ADDRESS: 3251 N 8TH

ST

ADDRESS:

CITY: MILWAUKEE

CITY:

STATE: WI

ZIP: 53206

STATE:

ZIP:

PHONE: (414) 737-2908

PHONE:

DOB:

SPOUSE:

DOB:

BUILDING OWNER:

DOES APPLICANT HAVE INTEREST IN ANY OTHER CLASS 'A'/'B'/'C' PREMISES? N Y (Explain)

LENGTH OF RESIDENCE AT ABOVE:

IN STATE:

PREVIOUS ADDRESS:

CORPORATION NAME:

STATE OF INCORPORATION:

DATE OF INCORPORATION:

CORPORATE OFFICERS:

NAME:

NAME:

ADDRESS:

ADDRESS:

CITY:

CITY:

STATE:

ZIP:

STATE:

ZIP:

PHONE:

DOB:

PHONE:

DOB:

OFFICE:

OFFICE:

NAME:

NAME:

ADDRESS:

ADDRESS:

CITY:

CITY:

STATE:

ZIP:

STATE:

ZIP:

PHONE:

DOB:

PHONE:

DOB:

OFFICE:

OFFICE:

\*\*\*\*\* POLICE USE ONLY \*\*\*\*\*

HAS APPLICANT BEEN DENIED A LICENSE IN THE PAST YEAR: N Y PREVIOUS PREMISES RECORD: N Y  
EXPLAIN:

PROOF OF LEASE/OWNERSHIP/OFFER TO BUY: N Y N/A

DOES APPLICANT HOLD ANY OTHER CITY LICENSES: N Y TYPE AND NUMBER:

A-NUMBER: CHECKED WITH ID DIVISION: N Y

ADDITIONAL INFORMATION:

INVESTIGATING OFFICER: *116*

REVIEWED BY:

DATE:

DATE:

SEP 30 2009

SEP 30 2009

# MILWAUKEE POLICE DEPARTMENT

## LICENSE INVESTIGATION UNIT

### CRIMINAL RECORD/ORDINANCE VIOLATION/INCIDENTS SYNOPSIS

**DATE:** 09/30/09

**LICENSE TYPE:** BTAVN

**NEW:** X

**RENEWAL:**

**No.** 16187

**Application Date:** 09/29/09

**Expiration Date:**

**License Location:** 3251 N 8<sup>th</sup> Street

**Aldermanic District:**06

**Business Name:** Brothers II

**Licensee/Applicant:** Lockett, Kevin D

(Last Name, First Name, MI)

**Date of Birth:** 09/19/70

**Male:**

**Female:**

**Home Address:** 4445 N 27<sup>th</sup> Street

**City:** Milwaukee

**State:** Wi

**Zip Code:** 53209

**Home Phone:** (414) 737-2908

This report is written by Police Officer Kristyn Kukowski, assigned to the License Investigation Unit, Days.

The Milwaukee Police Department's investigation regarding this application revealed the following:

1. On 07/28/93, applicant was charged with Battery in Milwaukee County.

**Charge:** Battery  
**Finding:** Convicted  
**Sentence:** 1 year probation/ 6 months HOC stayed  
**Date:** 12/14/93  
**Case:** 93-CM-006586

2. On 04/27/07, applicant received a citation for Building Code Violations at 5049 N 37<sup>th</sup> Street.

**Charge:** Building Code Violations  
**Finding:** Guilty  
**Sentence:** Fined \$880.00  
**Date:** 01/29/09  
**Case:** 08031303

110500 / LC  
2/6/07 CC

LICENSED ALCOHOL BEVERAGE ESTABLISHMENTS WITHIN A  
ONE-SQUARE-MILE AREA CENTERED ON  
2978 N. 6<sup>TH</sup> STREET, January 1, 2007

License Summary:

ALQML - Class "A" Liquor & Malt - 3 Licenses  
AMALT - Class "A" Malt - 11 Licenses  
BTAVN - Class "B" Tavern - 16 Licenses  
Total: - 30 Licenses

Premises	Address	Establishment Name	Lic. Type	Exp. Date
1.	3250 N 2ND	ST GLASS SLIPPER	BTAVN	20071219
2.	2667 N 5TH	ST ZAAL FOOD & LIQUOR	ALQML	20071014
3.	2678 N 5TH	ST ED'S LOUNGE	BTAVN	20070301
4.	2901 N 5TH	ST SAVOY'S	BTAVN	20070724
5.	2900 N 7TH	ST 7TH STREET FOODS	AMALT	20070210
6.	2979 N 8TH	ST CHAMP'S CLUBHOUSE	BTAVN	20071125
7.	3251 N 8TH	ST LACEY LOVES LOUNGE	BTAVN	20070923
8.	2779 N 12TH	ST ROB G LOUNGE	BTAVN	20070730
9.	3004 N 12TH	ST MAEN FOOD	AMALT	20071220
10.	3299 N 12TH	ST B & S FOOD MARKET	AMALT	20070406
11.	109 E BURLEIGH	ST RUSSELL FOODS	AMALT	20071218
12.	128 E BURLEIGH	ST 311 FOODS	AMALT	20071011
13.	916 W BURLEIGH	ST V & T LIQUORS	ALQML	20070725
14.	1120 W BURLEIGH	ST N & L BEER & GROCERY	AMALT	20070530
15.	200 E CENTER	ST PALMER FOODS	AMALT	20070301
16.	233 W CENTER	ST LI'L GENERAL	AMALT	20080116
17.	317 W CENTER	ST WASH LOUNGE	BTAVN	20070601
18.	440 W CENTER	ST A D'S CLUB HOUSE	BTAVN	20070630
19.	508 W CENTER	ST TWISTERS INN	BTAVN	20070513
20.	832 W CENTER	ST BIG DISCOUNT FOOD MARKET	AMALT	20070602
21.	1008 W CENTER	ST WILSON CLUB	BTAVN	20070630
22.	200 E CHAMBERS	ST JMB FOOD MARKET	AMALT	20070725
23.	2712 N DR M L KING, JR	DR RAY'S RHYTHM & BLUES LOUNGE	BTAVN	20071212
24.	2722 N DR M L KING, JR	DR FINESSE JAZZ SUPPER CLUB	BTAVN	20070117
25.	2737 N DR M L KING, JR	DR KING DRIVE LOUNGE	BATVN	20071110
26.	2809 N DR M L KING, JR	DR A D'S LOUNGE	BATVN	20070724
27.	2979 N DR M L KING, JR	DR G-MAN	BTAVN	20071113
28.	3305 N DR M L KING, JR	DR GREEN RING II	ALQML	20070303
29.	2900 N MOTHER SIMPSON	WA LOCUST FOOD MART	AMALT	20070920
30.	2978 N MOTHER SIMPSON	WA FRE LOUNGE	BTAVN	20070619

6\_07.rep  
AEH  
1/16/2007

2978 6TH STREET, JANUARY 1, 2007

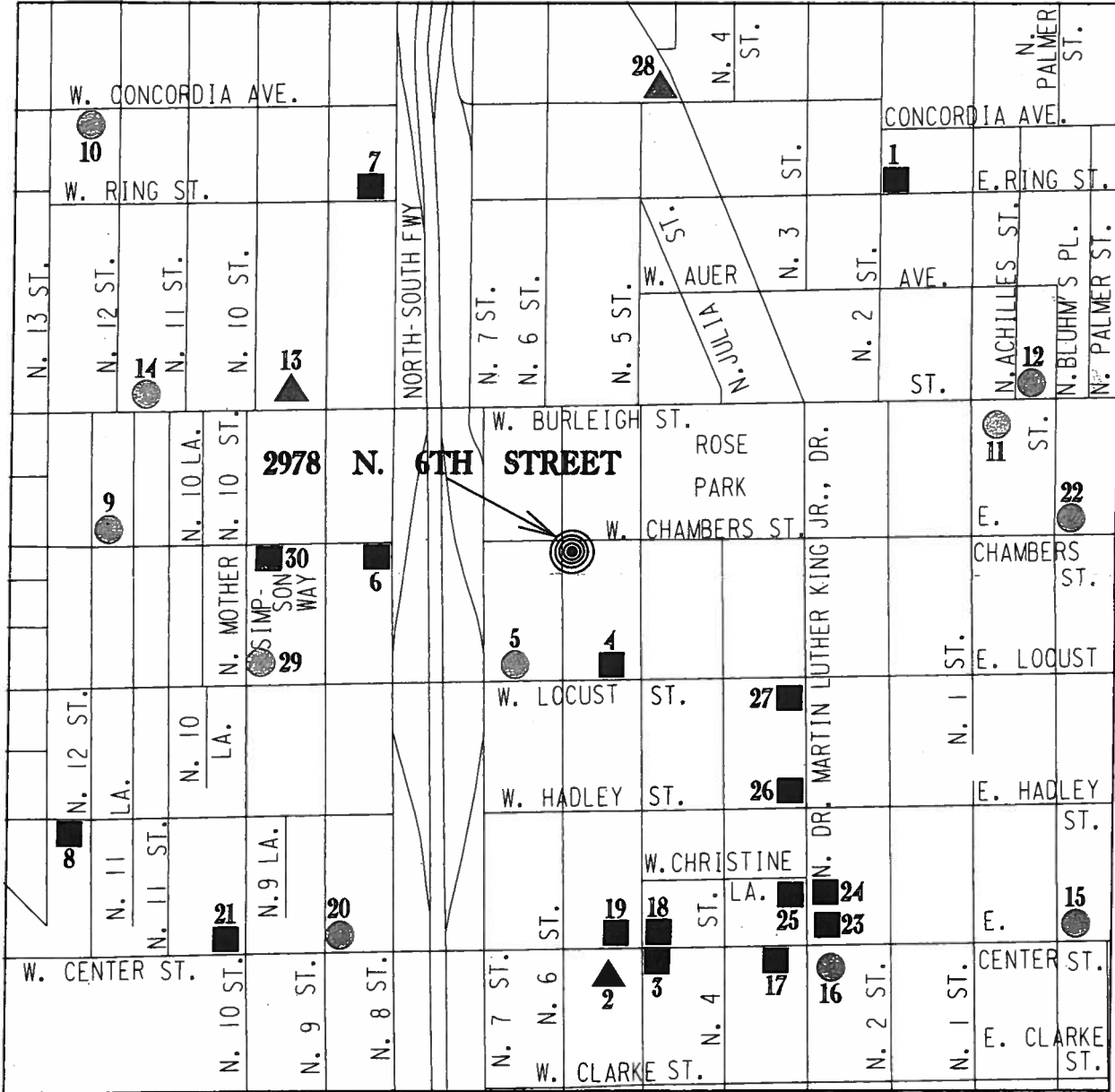

# ALCOHOL BEVERAGE LICENSE SUMMARY

- |   |                         |   |    |          |
|---|-------------------------|---|----|----------|
| ▲ | CLASS "A" LIQUOR & MALT | - | 3  | LICENSES |
| ● | CLASS "A" MALT          | - | 11 | LICENSES |
| ■ | CLASS "B" TAVERN        | - | 16 | LICENSES |

TOTAL: - 30 LICENSES



Office of the City Clerk  
License Division  
Room 105, City Hall  
200 E. Wells Street  
Milwaukee, Wisconsin 53202

FORM CCL-156

Kevin D. Lockett  
3251 N. 8th Street  
Milwaukee, WI 53206



Monday, November 23, 2009



# Notice of Public Hearing

Kevin D. Luckett  
Brother's II at 3251 N 8th St

Class 'B' Tavern and Tavern Dance applications

**Tuesday, December 08, 2009 at 9:45 AM**

To Whom it may concern:

Class 'B' Tavern and Tavern Dance applications for Brother's II at 3251 N 8th St has been made by the above named applicant. This requires approval from the Licenses Committee and the Common Council of the City of Milwaukee. The hearing before the Licenses Committee will take place on 12/8/2009 at 9:45 AM, in Room 301-B, Third Floor, City Hall, 200 East Wells Street. If you wish, you may provide testimony at the hearing regarding the request; see below for further information. You are not required to attend the hearing. Once the Licenses Committee makes its recommendation, this recommendation is forwarded to the full Common Council for approval at its next regularly scheduled hearing. Please review the information below and if you have further questions regarding this process, please contact the License Division at (414) 286-2238.

---

## Important details for those wishing to provide information for the Licenses Committee to consider when making its recommendation:

1. The license application is scheduled to be heard at the above time. Due to other hearings running longer than scheduled, you may have to wait some time to provide your testimony.
2. You must appear in person and testify as to matters that you have personally experienced or seen. (You cannot provide testimony for your neighbor, parent or anyone else; this is considered hearsay and cannot be considered by the committee.)
3. No letters or petitions can be accepted by the committee (unless the person who wrote the letter or the persons who signed the petition are present at the committee hearing and willing to testify).
4. Persons opposed to the license application are given the opportunity to testify first; supporters may testify after the opponents have finished.
5. When you are called to testify, you will be sworn in and asked to give your name, and address. (If your first and/or last names are uncommon please spell them.)
6. You may then provide testimony.
  - a. Include only information relating to the above license application.
  - b. Include only information you have personally witnessed or seen.
  - c. Provide concise and relevant information detailing how this business has affected or may affect the peaceful enjoyment of your neighborhood.
  - d. If by the time you have the opportunity to testify, the information you wish to share has already been provided to the committee, you may state that you agree with the previous testimony. Redundant or repetitive testimony will not assist the committee in making its recommendation.
7. After giving your testimony, the members of the Licenses Committee and the licensee may ask questions regarding the testimony you have given or other factors relating to the license application.
8. Business competition is not a valid basis for denial or non-renewal of a license.

**Please Note:**

**Attendance is not required.**



Office of the City Clerk  
License Division  
Room 105, City Hall  
200 E. Wells Street  
Milwaukee, Wisconsin 53202

FORM CCL-156



Notice Mailed  
11-25-09  
Redacted Record  
BTAVN 16187  
3251 N. 8th St.



[illegible]

CURRENT RESIDENT	3284 N 9TH ST	MILWAUKEE, WI 53206-2807
CURRENT RESIDENT	804 W RING ST	MILWAUKEE, WI 53206-2824
CURRENT RESIDENT	806 W RING ST	MILWAUKEE, WI 53206-2824
CURRENT RESIDENT	809 W RING ST	MILWAUKEE, WI 53206-2825
<b>Number of addresses: 55</b>		
<b>Radius:</b> 250.0 feet and Center of Circle: 3251 N 8th ST		

10/15/9  
District C

"Redacted Record"  
3251 N 8th St.  
BTAVN 16187e

☐ I do not object to a license being issued.

☒ I object to a license being issued.

PLEASE RETURN TO:  
ALD. MILELE A. COGGS

RE: Brother's II

AT: 3251 North 8<sup>th</sup> Street

COMMENTS:

When the bar closes at night  
the customers come to the north  
10<sup>th</sup> St area between King & Concordia  
and begin to keep up too much noise.

☒ Please keep my name and any identifying information in my response confidential. I would not respond to this survey or provide my name, but for your promise that you would keep my identity confidential.

☒ Please notify me of the license application hearing.

Name

Phone

Address

Zip

E-Mail

• IMPORTANT - Return within 2 days • Save us postage, e-mail your Council member • [www.milwaukee.gov/council](http://www.milwaukee.gov/council)



# Plan of Operation Supplement for Retail Alcohol Beverage License Application

OFFICE OF THE CITY CLERK LICENSE DIVISION  
200 E. WELLS ST. ROOM 105, MILWAUKEE, WI 53202  
(414) 286-2238 EMAIL: [LICENSE@MILWAUKEE.GOV](mailto:LICENSE@MILWAUKEE.GOV)

Your application will be returned for failure to fill out this 4 page form completely and correctly, and submit the required Detailed Floor Plan as outlined on page 3.

Business Address: <u>3251 N 8th St</u>	Business Telephone Number: <u>414-737-2908</u>
Mailing Address: Identify the address where all correspondence from the License Division should be sent. Check (✓) one: <input checked="" type="checkbox"/> Same as Business Address <input type="checkbox"/> Same as Home Address (for Corp/LLC applicants, the Agent's Home Address) <input type="checkbox"/> Other as follows: _____ (include city/state/zip code)	
Business Internet/E-mail Address:	Business Fax Number:
Property Owner's Name: <u>KEVIN D LUCKETT</u>	Property Owner's Phone Number: <u>414-737-2908</u>
Property Owner's Address (include City, State, Zip Code): <u>4445 A N 27th MILW, WI 53209</u>	
Are you filing this application of behalf of any person that may not be eligible for a license? <input type="checkbox"/> Yes <input checked="" type="checkbox"/> No If yes, list name and address: _____	
Will the agent, a partner or the individual licensee be conducting the day-to-day operations of the business? <input checked="" type="checkbox"/> Yes <input type="checkbox"/> No If no, list name and address of person who will: _____	
<small>Class B Applicants: If the agent, a partner or the individual licensee will not be conducting the day-to-day operations of the business, the person listed above must obtain a Class B Manager's license.</small>	
Does anyone else have money invested or any other interest in this business? <input type="checkbox"/> Yes <input checked="" type="checkbox"/> No If yes, explain: _____	
Have you made an agreement with anyone to repay any loan or any other payments based upon income from the business? <input type="checkbox"/> Yes <input checked="" type="checkbox"/> No If yes, list name and address: _____	
What types of business do you or will you conduct at this location? (check all that apply): (Other licenses/permits may be required to operate your business.) <input type="checkbox"/> Full Service Restaurant <input type="checkbox"/> Cafe/Coffee Shop <input type="checkbox"/> Bed & Breakfast <input type="checkbox"/> Grocery Store <input type="checkbox"/> Convenience Market <input type="checkbox"/> Bowling Center(Bowling Alley license required) <input type="checkbox"/> Billiard Center(Billiard Hall & Pool Table licenses required) <input type="checkbox"/> Comedy Club(Cabaret license required) <input type="checkbox"/> Catering(sales only allowed on the premises issued an alcohol beverage license) <input type="checkbox"/> Hotel <input type="checkbox"/> Indoor Golf Facility <input type="checkbox"/> Video Game Center-6 or more games(Video Game Center license required) <input type="checkbox"/> Night Club(Dance or Cabaret license required) <input type="checkbox"/> Veterans Club <input type="checkbox"/> Brew Pub <input checked="" type="checkbox"/> Tavern <input type="checkbox"/> Fraternal Club <input type="checkbox"/> Volleyball Court(Permanent Extension of Premises required) <input type="checkbox"/> Theater(Cabaret license required) <input type="checkbox"/> Wine Tasting Room <input type="checkbox"/> Private Sports Club <input type="checkbox"/> Liquor Store <input type="checkbox"/> Department Store <input type="checkbox"/> Drug Store <input type="checkbox"/> Gift Shop <input type="checkbox"/> Museum <input type="checkbox"/> Center for the Visual and Performing Arts(CTRPA & Cabaret licenses required)	
What other types of licenses or permits will you or do you hold at this location? (check all that apply): <input checked="" type="checkbox"/> Occupancy Permit(all businesses should apply at the Permit Desk) <input type="checkbox"/> Cigarette(apply at the License Division) <input type="checkbox"/> Food(apply at the Health Dept) <input type="checkbox"/> Gas Station <input type="checkbox"/> Extended Hours(apply at the License Division) <input type="checkbox"/> Other(s): _____	
If applying for a Class B or C license, what type of food service will you have at this location? (check all that apply) <input checked="" type="checkbox"/> None <input type="checkbox"/> Prepackaged Foods <input type="checkbox"/> Snacks <input type="checkbox"/> Appetizers <input type="checkbox"/> Catered Events <input type="checkbox"/> Full Meals - Hours of Food Service - From: _____ To: _____ (attach additional sheets as necessary)	
If applying for a Class B or C license, are you applying for "Service Bar Only"? <input type="checkbox"/> Yes <input checked="" type="checkbox"/> No <small>"Service Bar Only" means that customers cannot sit at the bar. Alcohol is served only to patrons seated at tables. No stools, chairs or other articles of furniture shall be placed at the service bar for patrons to sit upon.</small>	

What percentage of your total sales will be from the sales of alcohol beverages? 100 %

Is there at least 300 feet between the building and any church, school or hospital? ☒ Yes ☐ No

Do you have any future plans for other businesses, licenses or permits at this location? ☐ Yes ☒ No  
If yes, explain:

Is this premises under construction? ☐ Yes ☒ No If yes, list estimated completion date:

Is this a franchise? ☐ Yes ☒ No

Is this premises currently licensed? ☒ Yes ☐ No If yes, list type of license:

*Class B Tavern*

Is the current licensee operating? ☒ Yes ☐ No If no, list date closed:

### HOURS OF OPERATION FOR ALCOHOL BEVERAGE SALES/SERVICE ONLY

Day of the Week	Current Hours of Operation: (Does not apply to New Applicants)		Proposed Hours of Operation: (If same as the current hours, write "same")		Number of Customers expected each day	Class B Taverns: Age Restriction for each day (if over 21) (This is optional) If none, write "none"
	Open	Close	Open	Close		
Sunday	12 pm	1 am	Same	Same	75	21
Monday	12 pm	2 am	Same	Same	75	21
Tuesday	12 pm	2 am	Same	Same	75	21
Wednesday	12 pm	2 am	Same	Same	75	21
Thursday	12 pm	2 am	Same	Same	75	21
Friday	12 pm	2:30 am	Same	Same	75	21
Saturday	12 pm	2:30 am	Same	Same	75	21

Prohibited Hours of Operation: Class A: 9:00 PM to 8:00 AM

Class B/C: Monday thru Friday 2:00 AM – 6:00 AM; Class B/C: Saturday thru Sunday 2:30 AM – 6:00 AM

Legal Capacity/Occupancy of Premises: 75  
(does not include Class A)  
Call (414) 286-8211 if you have questions.

Number of Parking Spaces on the Premises: 0  
(do not include street parking)  
(if none, write "0")

#### LITTER/GARBAGE:

What are your plans to keep the grounds clean (check all that apply): ☒ Sweep ☐ Pressure Wash

☒ Pick Up Litter ☐ Hired Maintenance ☒ Building Owner's Responsibility ☒ Garbage Cans Outside

☐ Other: \_\_\_\_\_

Who is responsible to keep the grounds clean? ☒ Licensee ☒ Building Owner ☒ Employees ☒ Hired Maintenance

☐ Other: \_\_\_\_\_

How often? ☒ Daily ☐ Weekly ☐ Other: \_\_\_\_\_

**NOISE:** How are noise issues addressed (check all that apply): ☒ Security ☒ Manager approaches customer(s)

☒ Call police ☒ Signs posted ☐ Other: \_\_\_\_\_

Briefly describe the type of business you plan to operate if granted a license (attach additional sheets as needed):

*Oldie but goodie*

### DETAILED FLOOR PLAN

Please read all instructions before preparing the floor plan.

- A detailed floor plan must be submitted with this application.
- Any application submitted without the detailed floor plan (including all required items as listed below) will be returned.
- Even if the premises has been previously licensed and a floor plan submitted, a new floor plan must be submitted with this application.
- The floor plan must be filed on 8 ½ x 11 inch sized paper.
- A separate sheet of paper must be filed for each floor where alcohol will be stored, displayed, sold, given away and/or consumed.
- Even if the basement is being used for alcohol storage only, a floor plan is still required for the basement.
- Handwritten plans are acceptable.
- Plans do not need to be architectural drawings and need not be to scale.

### THE FLOOR PLAN MUST INCLUDE ALL OF THE FOLLOWING ITEMS:

1. ☐ Dimensions of the Premises and
2. ☐ Total Square Feet of the Premises (length x width = square feet)
3. ☐ Label all entrances and exits
4. ☐ Label all alcohol storage areas (coolers, etc.) and
5. ☐ Provide dimensions of all alcohol storage areas (length x width)
6. ☐ Label all alcohol display areas (behind the bar, shelves, etc.) and
7. ☐ Provide dimensions of all alcohol display areas (length x width)
8. ☐ Class B & C Applicants Only: Label all seating areas, bars, and food preparation areas (kitchen)
9. ☐ Class B & C Applicants Only: Label all outdoor areas used for the sale or service of alcohol beverages (for example, patios, beer gardens, sidewalk cafes) and
10. ☐ Class B & C Applicants Only: Provide dimensions of all outdoor areas used for the sale or service of alcohol beverages (length x width)
11. ☐ Label all parking areas on the premises (do not include street parking) (This is required even if the parking is shared, for example, a strip mall.) and
12. ☐ Provide dimensions of all parking areas available on the premises (length x width). The parking area(s) should be marked on the floor plan for the first floor showing the relation to the building.
13. ☐ Mark the North point (N ↑) on each page
14. ☐ Write the Date on each page
15. ☐ Write the Legal Entity Name (and Agent's Name if a corporation or LLC) on each page
16. ☐ Write the Trade (Business) Name on each page
17. ☐ Write the Premises address on each page



**Change of Agent Applicants Only:**

Have there been any changes to the floor plan since the last application was submitted?

☐ Yes ☒ No

If no, a new floor plan is not required. If yes, explain the change(s) \_\_\_\_\_

\_\_\_\_\_ and submit a new floor plan.

**ALL NEW & TRANSFER APPLICANTS:****SUBMIT Proof of Ownership, Lease or Offer to Purchase the Building with this application.**

A Lease or Offer to Purchase must:

- 1) be in the same legal entity name as that applying for the license
- 2) reflect the same address as the premises address on this application
- 3) reflect current dates and
- 4) be signed by the lessor/seller and leasee/buyer

**Lease or Offer to Purchase may be contingent upon the license being granted.**Do you own or lease the building? Check one: Own ☒ Lease ☐Who owns the fixtures (ie. Coolers, etc.)? Cooler own by Coke ColaIf you are purchasing the stock and/or fixtures, what did you pay for them? \$ N/ATotal Amount Paid for the Business: \$ 100,000Amount Paid for the Goodwill of the Business: \$ 0*Goodwill comprises the reputation and customer relationships of an existing business. If the price you pay for the business exceeds the fair market value of all of the rest of the assets of the business, the excess may be considered goodwill.*Have you made arrangements with the seller for payment of the personal property taxes? ☐ Yes ☒ No**IF YOU LEASE THE BUILDING, ANSWER THE FOLLOWING QUESTIONS:**

Date lease begins: \_\_\_\_\_ Expires: \_\_\_\_\_

Monthly rental: \$ \_\_\_\_\_

Do you have an option to renew the lease? ☐ Yes ☐ NoDoes your lease allow for the assignment to another party without the consent of the owner? ☐ Yes ☐ No

For what length of time have you been guaranteed occupancy? (number of years) \_\_\_\_\_

In addition to paying monthly rental, will you have to pay anything additional to the owner of the building to guarantee performance of the lease? ☐ Yes ☐ No If yes, explain: \_\_\_\_\_Does the present owner or occupant object to the granting of your license? ☐ Yes ☐ No

If yes, explain: \_\_\_\_\_

Subscribed and sworn to before me

this 29 day of September, 2009CHRIS LEE  
NOTARY

Notary Public, State of Wisconsin

My commission expires: 8/5/2012

Notary Seal must be affixed

PUBLIC  
STATE OF WISCONSIN

Signature of Individual/Partner/Officer/Member

Signature of Partner/Officer/Member

Warning: Penalty provided for submitting false statements and affidavits with this application.  
(Section 90.5(2), Milwaukee Code of Ordinances.)

Your application will be returned for failure to fill out this 4 page form completely and correctly, and submit the required Detailed Floor Plan as outlined on page 3.



# ALCOHOL BEVERAGE RELATED SUPPLEMENT

TO BE COMPLETED BY AMUSEMENT/CABARET, DANCE,  
INSTRUMENTAL MUSIC & RECORD SPIN APPLICANTS ONLY

BUSINESS ADDRESS: 3251 N 8<sup>ST</sup>

NAME OF BUILDING OWNER: KEVIN D LUCKETT

Have you, within 2 years prior to the date of this application, held a public dance hall or Class "B" or "C" premises license in the city of Milwaukee? ☐ Yes ☒ No

If yes, list location(s): \_\_\_\_\_

Chapter 90-35 of the Milwaukee Code of Ordinances requires that you describe the type and general nature of entertainment that you will have under the following licenses:

## CHECK THE LICENSE BEING APPLIED FOR:

☐ **Amusement/Cabaret** – COMPLETE SECTIONS A & B

Allows entertainment or exhibitions consisting of music, dancing, singing, floorshows and cabaret performances. Includes Dance, Instrumental Music & Record Spin.

☒ **Dance License** – COMPLETE SECTION A ONLY

Allows dancing on the premises by patrons only. Dancing by performers is not allowed. This license also allows the playing of pre-recorded music machines (Record Spin) and Instrumental Music by musicians. Singing is permitted if done by the persons actually engaged in the playing of the musical instruments.

☐ **Instrumental Music** – COMPLETE SECTION A ONLY

Permits the playing of instrumental music only, with singing on the part of and only by persons actually engaged in the playing of such musical instruments. No dancing allowed. Does not include Record Spin.

☐ **Record Spin** – COMPLETE SECTION A ONLY

Permits DJs, karaoke and CD players. No dancing allowed.

## SECTION A: CHECK THE TYPE(S) OF MUSIC THAT APPLY: ("Variety" is not an acceptable answer.)

- |  |   |  |                                   |                                |
|--|---|--|-----------------------------------|--------------------------------|
| <input checked="" type="checkbox"/> Blues            | <input checked="" type="checkbox"/> Dance – R&B | <input checked="" type="checkbox"/> Jazz | <input type="checkbox"/> Reggae   | <input type="checkbox"/> Polka |
| <input checked="" type="checkbox"/> Classic R&B      | <input type="checkbox"/> Easy Listening         | <input type="checkbox"/> Latin Pop       | <input type="checkbox"/> Techno   | <input type="checkbox"/> Irish |
| <input type="checkbox"/> Classic Rock                | <input type="checkbox"/> Folk                   | <input type="checkbox"/> Mexican         | <input type="checkbox"/> Top 40   |                                |
| <input checked="" type="checkbox"/> Contemporary R&B | <input type="checkbox"/> Hard Rock              | <input type="checkbox"/> Modern Rock     | <input type="checkbox"/> Tropical |                                |
| <input type="checkbox"/> Country                     | <input type="checkbox"/> Heavy Metal            | <input type="checkbox"/> New Age         | <input type="checkbox"/> _____    |                                |
| <input type="checkbox"/> Dance – Pop                 | <input type="checkbox"/> Hip – Hop              | <input type="checkbox"/> Rap             | <input type="checkbox"/> _____    |                                |

**OVER**



**SECTION B: AMUSEMENT/CABARET LICENSE APPLICANTS ONLY CHECK ALL THAT APPLY**

- |   |  |
|---|--|
| <input type="checkbox"/> Battle of the Bands  | <input type="checkbox"/> Dancing by performer(s) → Description required _____                          |
| <input type="checkbox"/> Comedy Acts          | <input type="checkbox"/> Fashion Shows → Description required _____                                    |
| <input type="checkbox"/> Disc Jockey          | <input type="checkbox"/> Exotic Dancers/Strippers/<br>Adult Entertainment → Description required _____ |
| <input type="checkbox"/> Live Musicians       | _____  |
| <input type="checkbox"/> Magic Shows          | <input type="checkbox"/> Wrestling → Description required _____  |
| <input type="checkbox"/> Poetry Readings      | <input type="checkbox"/> Patron Contests → Description required _____                                  |
| <input type="checkbox"/> Rapping/Rap Contests | _____  |
| <input type="checkbox"/> Solo Singers/Groups  | _____  |

Attach additional pages if necessary.

If the type of entertainment is not listed above, please describe the type of entertainment you will have:

\_\_\_\_\_  
\_\_\_\_\_  
\_\_\_\_\_

IF, AFTER THE LICENSE HAS BEEN GRANTED OR ISSUED, YOU WISH TO DEVIATE FROM THE TYPE(S) OF ENTERTAINMENT LISTED ON YOUR CERTIFICATE OF AUTHORIZED ENTERTAINMENT, YOU MUST SUBMIT A "REQUEST TO CHANGE THE PLAN OF OPERATION FOR AN AMUSEMENT LICENSE". NO CHANGES IN ENTERTAINMENT SHALL TAKE PLACE UNTIL THE REQUEST HAS BEEN APPROVED BY THE COMMON COUNCIL AND A NEW CERTIFICATE OF AUTHORIZED ENTERTAINMENT HAS BEEN ISSUED.

I, (we), the undersigned have a knowledge of the City Ordinances currently regulating these licenses and being duly sworn under oath, depose and say that I am (we are) the person (s) and that all statements made in the foregoing application are true and correct.

SUBSCRIBED AND SWORN TO BEFORE ME THIS

29 day of September, 2009

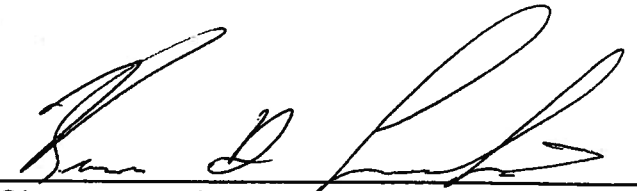
  
Signature of Individual/Partner/Officer/  
Member

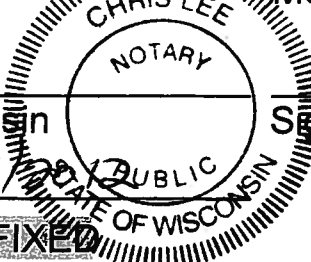
  
Notary Public, State of Wisconsin  
My Commission expires 8/5/2012  
  
Signature of Partner/Officer/Member  
**NOTARY SEAL MUST BE AFFIXED**

# First Floor

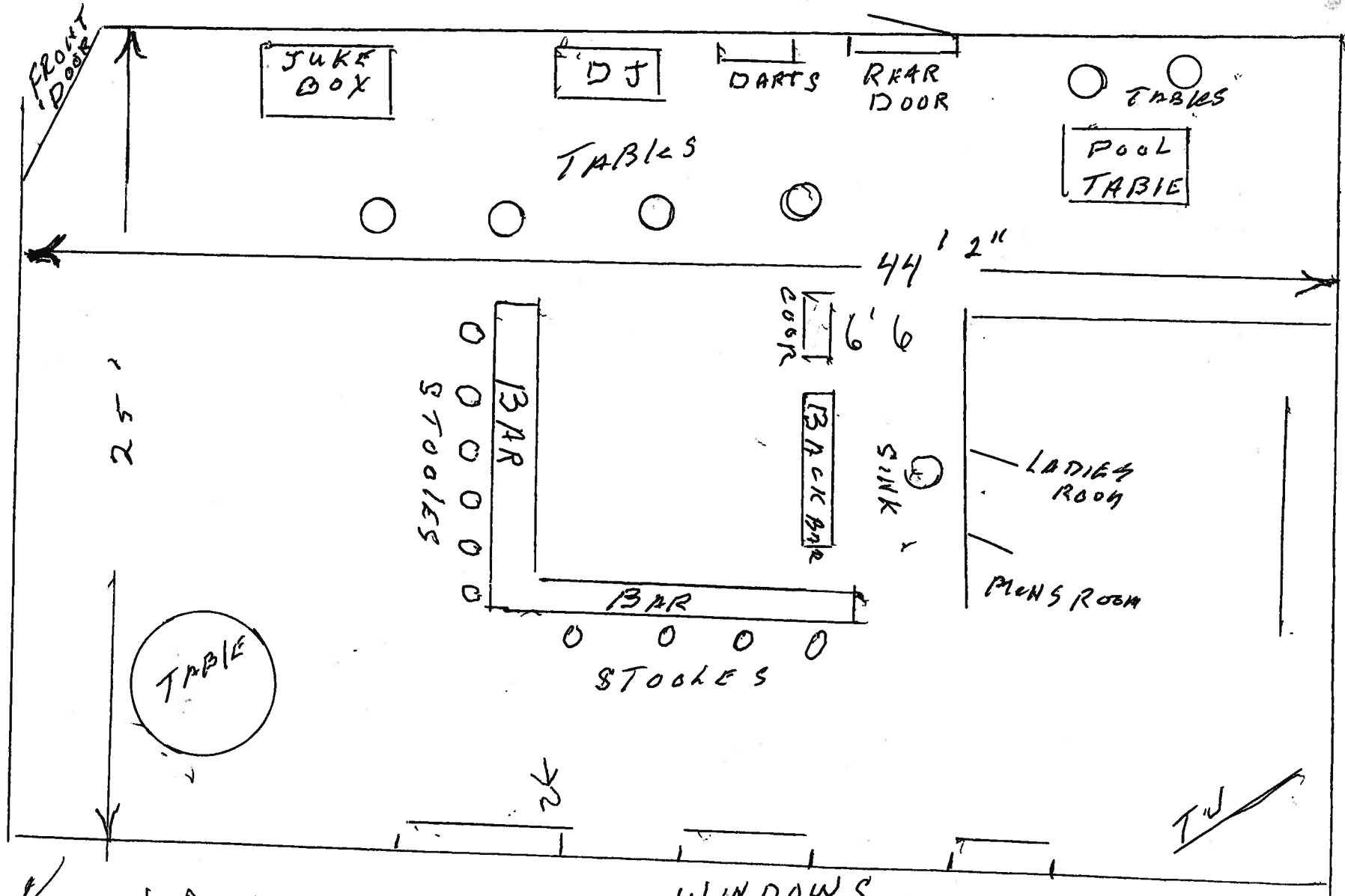

KEVIN D LUCKETT  
 Brothers II  
 3251 N 8ST

NORTH  
 ↓  
 WINDOWS

1,100 sq FT      9-28-09

BASEMENT  
STORAGE

Front Door

8' 6"  
STORAGE

BASEMENT

KITCHEN

KEVIN A Luckett  
Brother's II  
3251 N 8th St

North  
↓

9-28-09



**CITY OF MILWAUKEE  
OFFICE OF THE CITY CLERK**

Monday, November 23, 2009

**COMMITTEE MEETING NOTICE**

AD 06

Parminder S. Sekhon, Agt.  
Patiala, Inc  
8120 W Beechwood Av  
Milwaukee, WI 53223

You are requested to attend a hearing which is to be held in Room 301-B, Third Floor, City Hall on:

**Tuesday, December 08, 2009 at 9:45 AM**

**Regarding:** Your Class 'A' Malt renewal application as agent for "Patiala, Inc" for "Li'l General" at 233 W Center St.

There is a possibility that your application may be denied for the following reasons:

See attached police report. Neighborhood Objections to loitering, littering, loud music and noise, parking and traffic problems, drug and criminal activity, prostitution, trespassing, public urination, public drinking, vandalism, harassment of passersby, operation of the premises in such a manner that it creates a public nuisance, and conduct which is detrimental to the health, safety and welfare of the neighborhood.

**Notice for applicants  
with warrants or  
unpaid fines:**

Proof of warrant satisfaction or payment of fines must be submitted at the hearing on the above date and time. Failure to comply with this requirement may result in a delay of the granting/denial of your application.

Failure to appear at this meeting may result in the denial of your application. You will be given an opportunity to speak on behalf of the application and to respond and challenge any charges or reasons given for the denial. No petitions can be accepted by the committee, unless the people who signed the petition are present at the committee hearing and willing to testify. You may present witnesses under oath and you may also confront and cross-examine opposing witnesses under oath. If you wish to do so and at your own expense, you may be accompanied by an attorney of your choosing to represent you at this hearing. If you have difficulty with the English language, you should bring an interpreter with you, at your own expense, so that you can answer questions and participate in your hearing.

You may examine the application file at this office during regular business hours prior to the hearing date. Inquiries regarding this matter may be directed to the person whose signature appears below.

Limited parking for persons attending meetings in City Hall is available at reduced rates (5 hour limit) at the Milwaukee Center on the southwest corner of East Kilbourn and North Water Street. Parking tickets must be validated in Room 205, (City Clerk's Office) or the first floor Information Booth in City Hall.

PLEASE NOTE: Upon reasonable notice, efforts will be made to accommodate the needs of disabled individuals through sign language interpreters or other auxiliary aids. For additional information or to request this service, contact the Council Services Division ADA Coordinator at (414) 286-2998, Fax - (414) 286-3456, TDD - (414) 286-2025.

**RONALD D. LEONHARDT, CITY CLERK**

By Rebecca N. Grill

Rebecca N. Grill  
License Division Manager

If you have questions regarding this notice please contact the  
License Division at (414) 286-2238.

## MILWAUKEE POLICE DEPARTMENT LICENSE REPORT

DATE OF FILING 10/15/2009

LICENSE TYPE AMALT LICENSE NUMBER 5288

NEW

RENEWAL X OTHER

WARD 06

## ADD'L INFO:

CIG

APPLICANT SEKHON, PARMINDER S

PARTNER:

ADDRESS: 8120 W BEECHWOOD

AV

ADDRESS:

CITY: MILWAUKEE

CITY:

STATE: WI

ZIP: 53223

STATE:

ZIP:

PHONE: (414) 358-9245

DOB: 01/19/1964

PHONE:

DOB:

MAIDEN/OTHER:

BUSINESS: LI'L GENERAL

PARTNER2

ADDRESS: 233 W CENTER

ST

ADDRESS:

CITY: MILWAUKEE

CITY:

STATE: WI

ZIP: 53212

STATE:

ZIP:

PHONE: (414) 374-3473

PHONE:

DOB:

SPOUSE:

DOB:

BUILDING OWNER:

DOES APPLICANT HAVE INTEREST IN ANY OTHER CLASS 'A'/'B'/'C' PREMISES? N Y (Explain)

LENGTH OF RESIDENCE AT ABOVE:

IN STATE:

PREVIOUS ADDRESS:

CORPORATION NAME: PATIALA, INC

STATE OF INCORPORATION:

DATE OF INCORPORATION:

CORPORATE OFFICERS:

NAME:

NAME:

ADDRESS:

ADDRESS:

CITY:

CITY:

STATE:

ZIP:

STATE:

ZIP:

PHONE:

DOB:

PHONE:

DOB:

OFFICE:

OFFICE:

NAME:

NAME:

ADDRESS:

ADDRESS:

CITY:

CITY:

STATE:

ZIP:

STATE:

ZIP:

PHONE:

DOB:

PHONE:

DOB:

OFFICE:

OFFICE:

\* \* \* \* \* POLICE USE ONLY \* \* \* \* \*

HAS APPLICANT BEEN DENIED A LICENSE IN THE PAST YEAR: N Y PREVIOUS PREMISES RECORD: N Y  
EXPLAIN:

PROOF OF LEASE/OWNERSHIP/OFFER TO BUY: N Y N/A

DOES APPLICANT HOLD ANY OTHER CITY LICENSES: N Y

TYPE AND NUMBER:

A-NUMBER: CHECKED WITH ID DIVISION: N Y

ADDITIONAL INFORMATION:

INVESTIGATING OFFICER:

DATE:

OCT 16 2009

REVIEWED BY:

DATE:

OCT 14 2009

OCT 14 2009

OCT 19 2009

# MILWAUKEE POLICE DEPARTMENT

## LICENSE INVESTIGATION UNIT

### CRIMINAL RECORD/ORDINANCE VIOLATION/INCIDENTS SYNOPSIS

**DATE: 10/16/2009**

**LICENSE TYPE: AMALT**

**NEW:**

**RENEWAL: X**

**No. 5288**

**Application Date: 10/15/2009**

**Expiration Date:**

**License Location: 233 W. Center St.**

**Aldermanic District: 06**

**Business Name: Li'l General**

**Licensee/Applicant: Sekhon, Parminder S.**

(Last Name, First Name, MI)

**Date of Birth: 01/19/1964**

**Home Address: 8120 W. Beechwood Ave.**

**City: Milwaukee**

**State: WI**

**Zip Code: 53223**

**Home Phone: (414) 358-9245**

This report is written by Police Officer Tracy TABIADON, assigned to the License Investigation Unit, Days.

The Milwaukee Police Department's investigation regarding this application revealed the following:

1. On 04/27/07, Milwaukee Police, along with an agent from Department of Revenue, conducted a tobacco law compliance inspection at the premise of 233 W Center. The owner, Parminder Sekhon was present. The inspection found missing receipts for blunt wraps and hollow tobacco tubes and Sekhon didn't know why there weren't any receipts for them. All blunt wrap tubes were seized by the agent for violation of state law.

=====

2. On 04/30/2008 a 19-year-old police aide, working with Milwaukee Police, was able to purchase a 4 pack of Steel Reserve malt beverage from a clerk at 233 W. Center St. (Li'l General). The clerk that made the sale, Samuel L. Hoskins, was cited.

Charge: Sale of Alcohol to Underage Person  
Finding: Guilty  
Sentence: \$160.00 fine  
Date: 06/18/2008  
Case: 08057929

3. On 06/26/2008 a 16-year-old, working with Milwaukee Police on the Wisconsin WINS tobacco initiative, was able to purchase a pack of Newport Light 100 cigarettes from a clerk at 233 W. Center St. (Li'l General). The clerk that made the sale, Karamjit K. Sekmon, was cited.

Charge: Sale of Cigarettes to Minor/Underage  
Finding: Guilty  
Sentence: \$70.00  
Date: 09/26/2008  
Case: 08085990

=====

4. On 12/02/2008 at 8:38PM, a Milwaukee Police Department squad conducted a field interview of a subject at 233 W Center Street. The subject was observed inside a Chevy Suburban parked in front of the business. Numerous subjects approached the vehicle and conducted a hand-to-hand transaction. Thirty bags of marijuana were recovered from inside the glove compartment as well as \$1171.00 dollars from the subject. Subject was taken into custody and admitted to possessing the narcotics.
5. On 07/27/2009 a 16-year-old, working with Milwaukee Police on the Wisconsin WINS tobacco initiative, was able to purchase a pack of Newport Light 100 cigarettes from a clerk at 233 W. Center St. (Li'l General). The licensee was cited for:

Charge: Sale of Cigarettes to Minor/Underage  
Finding: Pre-Trial Branch 3 – Milwaukee Municipal Court  
Sentence: UNKNOWN  
Date: 11/06/2009  
Case: 09110426



Monday, November 23, 2009



# Notice of Public Hearing

Parminder S. Sekhon, Agt.  
Li'l General at 233 W Center St  
Class 'A' Malt renewal application

**Tuesday, December 08, 2009 at 9:45 AM**

To Whom it may concern:

Class 'A' Malt renewal application for Li'l General at 233 W Center St has been made by the above named applicant. This requires approval from the Licenses Committee and the Common Council of the City of Milwaukee. The hearing before the Licenses Committee will take place on 12/8/2009 at 9:45 AM, in Room 301-B, Third Floor, City Hall, 200 East Wells Street. If you wish, you may provide testimony at the hearing regarding the request; see below for further information. You are not required to attend the hearing. Once the Licenses Committee makes its recommendation, this recommendation is forwarded to the full Common Council for approval at its next regularly scheduled hearing. Please review the information below and if you have further questions regarding this process, please contact the License Division at (414) 286-2238.

---

## Important details for those wishing to provide information for the Licenses Committee to consider when making its recommendation:

1. The license application is scheduled to be heard at the above time. Due to other hearings running longer than scheduled, you may have to wait some time to provide your testimony.
2. You must appear in person and testify as to matters that you have personally experienced or seen. (You cannot provide testimony for your neighbor, parent or anyone else; this is considered hearsay and cannot be considered by the committee.)
3. No letters or petitions can be accepted by the committee (unless the person who wrote the letter or the persons who signed the petition are present at the committee hearing and willing to testify).
4. Persons opposed to the license application are given the opportunity to testify first; supporters may testify after the opponents have finished.
5. When you are called to testify, you will be sworn in and asked to give your name, and address. (If your first and/or last names are uncommon please spell them.)
6. You may then provide testimony.
  - a. Include only information relating to the above license application.
  - b. Include only information you have personally witnessed or seen.
  - c. Provide concise and relevant information detailing how this business has affected or may affect the peaceful enjoyment of your neighborhood.
  - d. If by the time you have the opportunity to testify, the information you wish to share has already been provided to the committee, you may state that you agree with the previous testimony. Redundant or repetitive testimony will not assist the committee in making its recommendation.
7. After giving your testimony, the members of the Licenses Committee and the licensee may ask questions regarding the testimony you have given or other factors relating to the license application.
8. Business competition is not a valid basis for denial or non-renewal of a license.

**Please Note:**  
**Attendance is not required.**



**Grill, Rebecca**

---

**From:** Grill, Rebecca  
**Sent:** Monday, November 23, 2009 5:10 PM  
**To:** 'pmb\_77@yahoo.com'  
**Subject:** 233 W Center ST  
**Attachments:** 233 W Center Street.pdf  
Hearing Notice for 233 W Center Street attached.

Rebecca Grill  
License Division Manager  
200 E. Wells Street, Room 105  
Milwaukee, WI 53202  
Phone 414-286-2238  
Fax 414-286-3057  
E-Mail [rgrill@milwaukee.gov](mailto:rgrill@milwaukee.gov)  
License Division Webpage [www.milwaukee.gov/license](http://www.milwaukee.gov/license)

11/23/2009

RESIDENT	MAIL ADDRESS	CITY AND ZIP CODE
CURRENT RESIDENT	2629 N 2ND ST	MILWAUKEE, WI 53212-2812
CURRENT RESIDENT	2633 N 2ND ST	MILWAUKEE, WI 53212-2812
CURRENT RESIDENT	2635 N 2ND ST	MILWAUKEE, WI 53212-2812
CURRENT RESIDENT	2637 N 2ND ST	MILWAUKEE, WI 53212-2812
CURRENT RESIDENT	2639 N 2ND ST	MILWAUKEE, WI 53212-2812
CURRENT RESIDENT	2641 N 2ND ST	MILWAUKEE, WI 53212-2812
CURRENT RESIDENT	2643 N 2ND ST	MILWAUKEE, WI 53212-2812
CURRENT RESIDENT	2653 N 2ND ST	MILWAUKEE, WI 53212-2812
CURRENT RESIDENT	2661 N 2ND ST	MILWAUKEE, WI 53212-2812
CURRENT RESIDENT	2663 N 2ND ST	MILWAUKEE, WI 53212-2812
CURRENT RESIDENT	2664 N 2ND ST	MILWAUKEE, WI 53212-2813
CURRENT RESIDENT	2665 N 2ND ST	MILWAUKEE, WI 53212-2812
CURRENT RESIDENT	2666 N 2ND ST	MILWAUKEE, WI 53212-2813
CURRENT RESIDENT	2670 N 2ND ST	MILWAUKEE, WI 53212-2813
CURRENT RESIDENT	2671 N 2ND ST	MILWAUKEE, WI 53212-2812
CURRENT RESIDENT	2672 N 2ND ST	MILWAUKEE, WI 53212-2813
CURRENT RESIDENT	2673 N 2ND ST	MILWAUKEE, WI 53212-2812
CURRENT RESIDENT	2705 N 2ND ST A	MILWAUKEE, WI 53212-2407
CURRENT RESIDENT	2705 N 2ND ST	MILWAUKEE, WI 53212-2407
CURRENT RESIDENT	2713 N 2ND ST	MILWAUKEE, WI 53212-2407
CURRENT RESIDENT	2715 N 2ND ST	MILWAUKEE, WI 53212-2407
CURRENT RESIDENT	2660A N 4TH ST	MILWAUKEE, WI 53212-2716
CURRENT RESIDENT	2660 N 4TH ST	MILWAUKEE, WI 53212-2716
CURRENT RESIDENT	2670A N 4TH ST	MILWAUKEE, WI 53212-2716
CURRENT RESIDENT	2670B N 4TH ST	MILWAUKEE, WI 53212-2716
CURRENT RESIDENT	2670C N 4TH ST	MILWAUKEE, WI 53212-2716
CURRENT RESIDENT	2670 N 4TH ST	MILWAUKEE, WI 53212-2716
CURRENT RESIDENT	200 W CENTER ST	MILWAUKEE, WI 53212-2863
CURRENT RESIDENT	208 W CENTER ST	MILWAUKEE, WI 53212-2863
CURRENT RESIDENT	212 W CENTER ST	MILWAUKEE, WI 53212-2863
CURRENT RESIDENT	216 W CENTER ST	MILWAUKEE, WI 53212-2863
CURRENT RESIDENT	308 W CENTER ST	MILWAUKEE, WI 53212-2723
CURRENT RESIDENT	310 W CENTER ST	MILWAUKEE, WI 53212-2723
CURRENT RESIDENT	329 W CENTER ST	MILWAUKEE, WI 53212-2722
CURRENT RESIDENT	333 W CENTER ST	MILWAUKEE, WI 53212-2722
CURRENT RESIDENT	2634 N DR MARTIN LUTHER KING DR	MILWAUKEE, WI 53212-2712
CURRENT RESIDENT	2661 N DR MARTIN LUTHER KING DR	MILWAUKEE, WI 53212-2711
CURRENT RESIDENT	2663 N DR MARTIN LUTHER KING DR	MILWAUKEE, WI 53212-2711
CURRENT RESIDENT	2673 N DR MARTIN LUTHER KING DR	MILWAUKEE, WI 53212-2711
CURRENT RESIDENT	2675 N DR MARTIN LUTHER KING DR	MILWAUKEE, WI 53212-2711
CURRENT RESIDENT	2679 N DR MARTIN LUTHER KING DR	MILWAUKEE, WI 53212-2711
CURRENT RESIDENT	2710 N DR MARTIN LUTHER KING DR	MILWAUKEE, WI 53212-2312
CURRENT RESIDENT	2714 N DR MARTIN LUTHER KING DR	MILWAUKEE, WI 53212-2712
CURRENT RESIDENT	2724 N DR MARTIN LUTHER KING DR 1	MILWAUKEE, WI 53212-2312
CURRENT RESIDENT	2724 N DR MARTIN LUTHER KING DR 2	MILWAUKEE, WI 53212-2312
CURRENT RESIDENT	2724 N DR MARTIN LUTHER KING DR 3	MILWAUKEE, WI 53212-2312
CURRENT RESIDENT	2724 N DR MARTIN LUTHER KING DR 4	MILWAUKEE, WI 53212-2312
<b>Number of addresses: 47</b>		
<b>Radius: 250.0 feet and Center of Circle: 233 W Center ST</b>		

Amatt  
5288

(6)

**From:** License  
**Sent:** Tuesday, October 27, 2009 9:30 AM  
**To:** [REDACTED]  
**Subject:** FW: 233 W CENTER ST. , a RENEWAL CLASS "A" MALT AND CIGARETTE & TOBACCO license was applied for on October 15, 2009 for LI'L GENERAL

-----Original Message-----

**From:** Paul Bachowski [mailto:pmb\_77@yahoo.com]  
**Sent:** Monday, October 26, 2009 1:13 PM  
**To:** License  
**Subject:** 233 W CENTER ST. , a RENEWAL CLASS "A" MALT AND CIGARETTE & TOBACCO license was applied for on October 15, 2009 for LI'L GENERAL

To Whom It May Concern,

Please be advised that Li'l General has been a continuing problem in the Harambee Neighborhood.

I have witnessed public drinking from patrons of Li'l General that beg for money in the surrounding area and then purchase beer cans from this establishment. Persons involved in purchasing these beverages have committed crimes such as public urination, drinking in public, drinking the nearby Victory Park and on private properties nearby as well as crimes on property of nearby homes, mine being one of them. I have found on a number of occasions that these patrons of Li'l General hang out in the area and befriend residents of nearby housing resulting in an area whose quality of living is not high enough to recruit quality tenants and homeowners. I believe that the only way to stop this behavior is to prevent Li'l General from selling individual cans of beer as these can be easily afforded by some of their customers.

Please do not allow Li'l General to have a malt beverage license as they have continuously allowed the area to go downhill by selling individual beers to an element that does not help the area, including the Brooks Targeted Investment Neighborhood to the west.

Thank you for your consideration in this matter.

Sincerely,

Paul Bachowski

MUSIC Developments

Milwaukee Urban Skyline Investment Company LLC

2831 N. 1st Street

Milwaukee, WI 53212

office/fax: 414-374-8775

mobile: 414-517-1277



## PLAN OF OPERATION RENEWAL CERTIFICATION

OFFICE OF THE CITY CLERK-LICENSE DIVISION  
200 E WELLS ST, ROOM 105, MILWAUKEE, WI 53202  
(414) 286-2238 E-MAIL ADDRESS: [LICENSE@MILWAUKEE.GOV](mailto:LICENSE@MILWAUKEE.GOV)  
[WWW.MILWAUKEE.GOV/LICENSE](http://WWW.MILWAUKEE.GOV/LICENSE)

RE: Class A Malt located at 233 W CENTER ST

### ► HOW TO CERTIFY PLAN OF OPERATION

#### Step 1. Review the attached plan of operation.

Attached for your review is a copy of the **Plan of Operation Supplement** (ccl-124d) that was submitted with the original or previous renewal license application.

#### Step 2. Identify any changes to plan of operation.

Indicate by checking the appropriate box in Question 1 in the column to the right whether there are any changes to the attached Plan of Operation.

If there are changes to the Plan of Operation, then you must also describe in the space provided on the back of this form the changes that will occur.

#### Step 3. Identify any changes to floor plan.

Indicate by checking the appropriate box in Question 2 whether there are any changes to the floor plan that was filed with the original or previous renewal license application. No copy of the floor plan is attached.

If there are changes to the floor plan, then file a new floor plan. Instructions related to filing floor plans are provided on the attached Plan of Operation.

#### Step 4. Identify any changes to age restriction.

Indicate by checking the appropriate box in Question 3 whether any age restriction is being established or amended.

If an age restriction is being established, or an existing age restriction is being amended, then describe in the space provided on the back of this form the age restriction or the changes thereto.

#### Step 5. Provide required notarized signature(s).

See Steps 8 and 9 of the **Alcohol Beverage License Renewal Information** sheet (ccl-119a) for information related to required signatures and notarizations.

#### Step 6. File certification with application.

Submit as part of the renewal application the Plan of Operation Renewal Certification and the attached copy of the Plan of Operation.

### CERTIFICATION OF PLAN OF OPERATION

#### (1) ► ANY CHANGES TO PLAN OF OPERATION?

Check (✓) one: ☒ No ☐ Yes

If Yes, then describe changes in the space provided on the back of this form.

#### (2) ► ANY CHANGES TO FLOOR PLAN?

Check (✓) one: ☒ No ☐ Yes

If Yes, then describe the changes in the space provided on the back of this form, and file with the application a new floor plan highlighting all changes and providing the dimensions of any added spaces.

#### (3) ► ESTABLISHING OR CHANGING ANY AGE RESTRICTIONS?

Check (✓) one: ☒ No ☐ Yes

If Yes, then describe age restriction, or changes thereto, in the space provided on the back of this form.

#### (4) ► PROVIDE NOTARIZED SIGNATURES

The undersigned, being duly sworn under oath, states that each of the above questions has been truthfully answered to the best of the knowledge of the signers.

► f. Reblon  
Signature of Individual/1<sup>st</sup> Partner/Officer/Member

► \_\_\_\_\_  
Signature of 2<sup>nd</sup> Partner/Officer/Member

Subscribed and sworn before me

this 15 day of Oct, 2009

► [Signature]  
(Notary Public, State of Wisconsin)

My commission expires 3/31/10

[!] Notary Seal must be affixed.



# Plan of Operation Supplement for Retail Alcohol Beverage License Renewal Application

Office of the City Clerk License Division  
200 E. Wells St. Room 105, Milwaukee, WI 53202  
(414) 286-2238 EMAIL: [LICENSE@MILWAUKEE.GOV](mailto:LICENSE@MILWAUKEE.GOV)

Your application will be returned for failure to fill out this form completely and correctly, and submit the required documents. This may result in a late fee and a lapse in your license.

Address of Premises: <b>233 W CENTER ST</b>		Business Telephone Number: <b>(414) 374-3473</b>	
Business Mailing Address - ONLY if different from address of premises (include City, State, Zip Code): <b>SAME</b>			
Business Internet/E-mail Address:		Business Fax Number: <b>(414) 374-3489</b>	
Property Owner's Name: <b>PATIALA INC</b>		Property Owner's Phone Number: <b>(414) 374-3473</b>	
Property Owner's Address (include City, State, Zip Code): <b>233 W CENTER ST. MILWAUKEE, WI 53212.</b>			
Are you taking out this application for anyone that may not be eligible for a license? <input type="checkbox"/> Yes <input checked="" type="checkbox"/> No If yes, list name and address:			
Will you be conducting the day-to-day operations of the business? <input checked="" type="checkbox"/> Yes <input type="checkbox"/> No If no, list name and address of person who will: _____			
Class B Applicants: If you will not be conducting the day-to-day operations of the business, the person listed above must obtain a Class B Manager's license.			
Does anyone else have money invested or any other interest in this business? <input type="checkbox"/> Yes <input checked="" type="checkbox"/> No If yes, explain:			
Have you made an agreement with anyone to repay any loan or any other payments based upon income from the business? <input type="checkbox"/> Yes <input checked="" type="checkbox"/> No If yes, list name and address:			
What types of business do you or will you conduct at this location? (check all that apply): (Other licenses/permits may be required to operate your business.) <input type="checkbox"/> Full Service Restaurant <input type="checkbox"/> Cafe/Coffee Shop <input type="checkbox"/> Bed & Breakfast <input type="checkbox"/> Grocery Store <input checked="" type="checkbox"/> Convenience Market <input type="checkbox"/> Bowling Center (Bowling Alley license required) <input type="checkbox"/> Billiard Center (Billiard Hall & Pool Table licenses required) <input type="checkbox"/> Comedy Club (Cabaret license required) <input type="checkbox"/> Catering (sales only allowed on the premises issued an alcohol beverage license) <input type="checkbox"/> Hotel <input type="checkbox"/> Indoor Golf Facility <input type="checkbox"/> Video Game Center-6 or more games (Video Game Center license required) <input type="checkbox"/> Night Club (Dance or Cabaret license required) <input type="checkbox"/> Veterans Club <input type="checkbox"/> Brew Pub <input type="checkbox"/> Tavern <input type="checkbox"/> Fraternal Club <input type="checkbox"/> Volleyball Court (Permanent Extension of Premises required) <input type="checkbox"/> Theater (Cabaret license required) <input type="checkbox"/> Wine Tasting Room <input type="checkbox"/> Private Sports Club <input type="checkbox"/> Liquor Store <input type="checkbox"/> Department Store <input type="checkbox"/> Drug Store <input type="checkbox"/> Gift Shop <input type="checkbox"/> Museum <input type="checkbox"/> Center for the Visual and Performing Arts (CTRPA & Cabaret licenses required)			
What other types of licenses or permits will you or do you hold at this location? (check all that apply): <input checked="" type="checkbox"/> Cigarette (apply at the License Division) <input checked="" type="checkbox"/> Food (apply at the Health Dept) <input type="checkbox"/> Gas Station <input type="checkbox"/> Extended Hours (apply at the License Division) <input type="checkbox"/> Occupancy Permit (all businesses should apply at the Permit Desk) <input type="checkbox"/> Other(s): _____			
What percentage of your total sales is from sales of alcohol beverages? <u>10</u> %			
Do you have any future plans for other businesses, licenses or permits at this location? <input type="checkbox"/> Yes <input checked="" type="checkbox"/> No If yes, explain:			
<b>LITTER/GARBAGE:</b> What are your plans to keep the grounds clean (check all that apply): <input checked="" type="checkbox"/> Sweep <input type="checkbox"/> Pressure Wash <input checked="" type="checkbox"/> Pick Up Litter <input type="checkbox"/> Hired Maintenance <input type="checkbox"/> Building Owner's Responsibility <input checked="" type="checkbox"/> Garbage Cans Outside Who is responsible to keep the grounds clean? <input checked="" type="checkbox"/> Licensee <input type="checkbox"/> Building Owner <input checked="" type="checkbox"/> Employees <input type="checkbox"/> Hired Maintenance <input type="checkbox"/> Other: _____ How often? <input checked="" type="checkbox"/> Daily <input type="checkbox"/> Weekly <input type="checkbox"/> Other: _____ <b>NOISE:</b> How are noise issues addressed (check all that apply): <input type="checkbox"/> Security <input type="checkbox"/> Call police <input type="checkbox"/> Signs posted <input checked="" type="checkbox"/> Manager approaches customer(s) <input type="checkbox"/> Other: _____ Please Note: It is not acceptable to write "same" or "same as last year" or "not a problem" or leave blank.			
Number of Parking Spaces on the Premises: <b>20</b> (do not include street parking) (if none, write "0")			
<b>HOURS OF OPERATION FOR ALCOHOL BEVERAGE SALES/SERVICE ONLY</b> *** IMPORTANT: If the PROPOSED HOURS OF OPERATION will remain the same as the CURRENT HOURS OF OPERATION, you must write "SAME" in the PROPOSED HOURS OF OPERATION OPEN and CLOSE columns for each DAY OF THE WEEK. All boxes must be filled in. Failure to do so will result in your application being returned to you.			

5124

Day of the Week	Current Hours of Operation: ("same" is not acceptable)		Proposed Hours of Operation: (If same as current hours, write "same" in each column and row)		Number of Customers expected each day
	Open	Close	Open	Close	
Sunday	8 AM	9:00 pm	SAME	Same	400
Monday	8:00 AM	9:00 pm	SAME	Same	500
Tuesday	8:00 AM	9:00 pm	SAME	Same	500
Wednesday	8:00 AM	9:00 pm	SAME	Same	550
Thursday	8:00 AM	9:00 pm	SAME	Same	575
Friday	8:00 AM	9:00 pm	SAME	Same	600
Saturday	8:00 AM	9:00 pm	SAME	Same	500
Examples:	10:00 a.m.	1:00 a.m.	Same	2:00 a.m.	100
	CLOSED	CLOSED	Same	Same	0

Prohibited Hours of Operation: Class A: 9:00 PM to 8:00 AM  
Class B/C: Monday thru Friday 2:00 AM – 6:00 AM; Class B/C: Saturday thru Sunday 2:30 AM – 6:00 AM

DETAILED FLOOR PLAN Is there any change in any information reported in the floor plan submitted with the original or previous renewal application? **SAME**  
☒ No, a new floor plan is not required. ☐ Yes - Describe the change \_\_\_\_\_ and submit a new floor plan. Instructions regarding the detailed floor plan are located at the bottom of this page.

The undersigned agrees to inform the City Clerk within ten days of any substantial changes in the information supplied in this application. The undersigned shall not willfully refuse to provide the services offered under this license, or add charges or require deposits not required of the general public because of race, color, sex, religion, national origin or ancestry, age, handicap, lawful source of income, marital status, sexual orientation, gender identity or expression, familial status or the fact that a person is now or has been a member of the military service, whether dressed in uniform or not; and not seek such information as a condition of employment, or penalize any employee or discriminate in the selection of personnel for training or promotion on the basis of such information.

Subscribed and sworn to before me this 23 day of October, 2008

  
Signature of Individual/Partner/Officer/Member

Notary Public, State of Wisconsin

\_\_\_\_\_  
Signature of Partner/Officer/Member

Warning: Penalty provided for submitting false statements and affidavits with this application. (Section 90-5(2)).

Detailed Floor Plan – Only required if changes are made since the last application was submitted.

- A detailed floor plan must be included with each alcohol beverage application.
- The floor plan must be filed on 8 1/2 x 11 inch sized paper.
- A separate sheet of paper must be filed for each floor included in the premises description.
- A separate floor plan is required for the basement - even if it is used only for storage.

The floor plan must include all of the following items:

1. Dimensions of the premise and total square feet (length x width = square feet)
2. Label locations of all entrances and exits
3. Label locations of all seating areas, bars, and food preparation areas (Class B and C applicants only)
4. Label locations of all alcohol beverage storage areas (coolers, etc.) and provide dimensions of all alcohol beverage storage areas (length x width)
5. Label locations of all alcohol beverage display areas (behind the bar, shelves, etc.) and provide dimensions of all alcohol beverage display areas (length x width)
6. Label locations of all outdoor areas used for the sale or service of alcohol beverages and provide dimensions of all outdoor areas used for the sale or service of alcohol beverages (length x width)
7. Label locations of all parking areas on the premises (do not include street parking) and provide dimensions of all parking areas available on the premises (length x width). The parking area(s) should be marked on the floor plan for the first floor showing the relation to the building.
8. Mark the North point (N ↑) on each page
9. Date each page of the floor plan
10. Write the legal entity name (and agent's name if a corporation or LLC), trade name and address on each page (see sample)

**PLEASE NOTE:**

\*\* If you checked "yes" there has been a change in the floor plan and a detailed floor plan (including all items required) is not submitted, your application will be returned, and may be subject to a late fee and a lapse in the operation of the business.

\*\* A sample floor plan is available online at [www.milwaukee.gov/license](http://www.milwaukee.gov/license). Handwritten plans are acceptable. Plans do not need to be architectural drawings. Plans need not be to scale.





**CITY OF MILWAUKEE  
OFFICE OF THE CITY CLERK**

Monday, November 23, 2009

**COMMITTEE MEETING NOTICE**

AD 03

Randy L. Langlois  
2578 N Dousman St  
Milwaukee, WI 53212

You are requested to attend a hearing which is to be held in Room 301-B, Third Floor, City Hall on:

**Tuesday, December 08, 2009 at 10:00 AM**

**Regarding:** Your Class 'B' Tavern renewal application for "Gee Willickers" at 2578 N. Dousman St.

There is a possibility that your application may be denied for the following reasons:

See attached police report. Neighborhood Objections to loitering, littering, loud music and noise, parking and traffic problems, drug and criminal activity, prostitution, trespassing, public urination, fights, shootings, vandalism, thefts, operation of the premises in such a manner that it creates a public nuisance, and conduct which is detrimental to the health, safety, and welfare of the neighborhood.

**Notice for applicants with warrants or unpaid fines:** Proof of warrant satisfaction or payment of fines must be submitted at the hearing on the above date and time. Failure to comply with this requirement may result in a delay of the granting/denial of your application.

Failure to appear at this meeting may result in the denial of your application. You will be given an opportunity to speak on behalf of the application and to respond and challenge any charges or reasons given for the denial. No petitions can be accepted by the committee, unless the people who signed the petition are present at the committee hearing and willing to testify. You may present witnesses under oath and you may also confront and cross-examine opposing witnesses under oath. If you wish to do so and at your own expense, you may be accompanied by an attorney of your choosing to represent you at this hearing. If you have difficulty with the English language, you should bring an interpreter with you, at your own expense, so that you can answer questions and participate in your hearing.

You may examine the application file at this office during regular business hours prior to the hearing date. Inquiries regarding this matter may be directed to the person whose signature appears below.

Limited parking for persons attending meetings in City Hall is available at reduced rates (5 hour limit) at the Milwaukee Center on the southwest corner of East Kilbourn and North Water Street. Parking tickets must be validated in Room 205, (City Clerk's Office) or the first floor Information Booth in City Hall.

PLEASE NOTE: Upon reasonable notice, efforts will be made to accommodate the needs of disabled individuals through sign language interpreters or other auxiliary aids. For additional information or to request this service, contact the Council Services Division ADA Coordinator at (414) 286-2998, Fax - (414) 286-3456, TDD - (414) 286-2025.

**RONALD D. LEONHARDT, CITY CLERK**

By Rebecca N. Grill

Rebecca N. Grill  
License Division Manager

**If you have questions regarding this notice please contact the  
License Division at (414) 286-2238.**



## MILWAUKEE POLICE DEPARTMENT LICENSE REPORT

DATE OF FILING 10/01/2009

LICENSE TYPE BTAVN LICENSE NUMBER 16196 NEW RENEWAL X OTHER WARD 03

## ADD'L INFO:

TAGA	TAGA	TAGA	AMUSE	CIG	TAGP
APPLICANT	LANGLOIS, RANDY L			PARTNER:	
ADDRESS:	2578 N DOUSMAN	ST		ADDRESS:	
CITY:	MILWAUKEE			CITY:	
STATE:	WI	ZIP: 53212		STATE:	ZIP:
PHONE:	(414)372-4559	DOB: 10/12/1960		PHONE:	DOB:
MAIDEN/OTHER:					
BUSINESS:	GEE WILICKERS			PARTNER2	
ADDRESS:	2578 N DOUSMAN	ST		ADDRESS:	
CITY:	MILWAUKEE			CITY:	
STATE:	WI	ZIP: 53212		STATE:	ZIP:
PHONE:	(414)372-4559			PHONE:	DOB:
SPOUSE:		DOB:		BUILDING OWNER:	
DOES APPLICANT HAVE INTEREST IN ANY OTHER CLASS 'A'/'B'/'C' PREMISES? N Y (Explain)					
LENGTH OF RESIDENCE AT ABOVE:		IN STATE:	PREVIOUS ADDRESS:		
CORPORATION NAME:					
STATE OF INCORPORATION:		DATE OF INCORPORATION:			
CORPORATE OFFICERS:					
NAME:			NAME:		
ADDRESS:			ADDRESS:		
CITY:			CITY:		
STATE:			STATE:		
PHONE:			PHONE:		
OFFICE:			OFFICE:		
NAME:			NAME:		
ADDRESS:			ADDRESS:		
CITY:			CITY:		
STATE:			STATE:		
PHONE:			PHONE:		
OFFICE:			OFFICE:		

\* \* \* \* \* POLICE USE ONLY \* \* \* \* \*

HAS APPLICANT BEEN DENIED A LICENSE IN THE PAST YEAR: N Y PREVIOUS PREMISES RECORD: N Y  
EXPLAIN:

PROOF OF LEASE/OWNERSHIP/OFFER TO BUY: N Y N/A

DOES APPLICANT HOLD ANY OTHER CITY LICENSES: N Y TYPE AND NUMBER:

A-NUMBER: CHECKED WITH ID DIVISION: N Y

ADDITIONAL INFORMATION:

INVESTIGATING OFFICER: 

DATE:

OCT 26 2009

REVIEWED BY: 

DATE:

OCT 28 2009

OCT 29 2009

**MILWAUKEE POLICE DEPARTMENT**  
**LICENSE INVESTIGATION UNIT**

**CRIMINAL RECORD/ORDINANCE VIOLATION/INCIDENTS**  
**SYNOPSIS**

**DATE: 10/26/2009**  
**LICENSE TYPE: BTAVN**  
**NEW:**  
**RENEWAL: X**

**No. 16196**  
**Application Date: 10/01/2009**  
**Expiration Date:**

**License Location: 2578 N. Dousman St.**  
**Business Name: Gee Willickers**

**Aldermanic District: 03**

**Licensee/Applicant: Langlois, Randy L.**  
(Last Name, First Name, MI)  
**Date of Birth: 10/12/1960**

**Home Address: 2578 N. Dousman St.**  
**City: Milwaukee**  
**Home Phone: (414) 372-4559**

**State: WI      Zip Code: 53212**

This report is written by Police Officer Gilbert Gwinn, assigned to the License Investigation Unit, Days.

The Milwaukee Police Department's investigation regarding this application revealed the following:

1. On 07/05/2009 at 2:27am Milwaukee Police were dispatched to a shots fired complaint at 1202 East Clarke Street. While en route to conduct an investigation regarding the above complaint, officers were flagged down at Humboldt and Wright by a citizen who stated his vehicle had been shot at while parked in front of 2578 N. Dousman Street (Gee-Willickers Tavern). Investigation revealed the resident at 1202 East Clarke Street (Charles D. LIETERMANN) called police because he had heard shots fired in front of his house. Officers determined the dispatched assignment at 1202 East Clarke Street was the same as the assignment officers were flagged down for at Humboldt and Wright and was regarding shots fired inside, and in front of, 2578 N. Dousman Street. Additional investigation revealed that patrons inside the bar at 2578 N. Dousman St. (Gee-Willickers Tavern) got into a fight over how long a game of pool was taking to complete. One of the patrons produced a handgun from his waistband and fired one shot while inside the bar. This same patron then exited the bar and fired four more shots. No injuries were reported and incident report #091860034 was filed.



Monday, November 23, 2009



# Notice of Public Hearing

Randy L. Langlois  
Gee Willickers at 2578 N Dousman St  
Class 'B' Tavern renewal application

**Tuesday, December 08, 2009 at 10:00 AM**

To Whom it may concern:

Class 'B' Tavern renewal application for Gee Willickers at 2578 N Dousman St has been made by the above named applicant. This requires approval from the Licenses Committee and the Common Council of the City of Milwaukee. The hearing before the Licenses Committee will take place on 12/8/2009 at 10:00 AM, in Room 301-B, Third Floor, City Hall, 200 East Wells Street. If you wish, you may provide testimony at the hearing regarding the request; see below for further information. You are not required to attend the hearing. Once the Licenses Committee makes its recommendation, this recommendation is forwarded to the full Common Council for approval at its next regularly scheduled hearing. Please review the information below and if you have further questions regarding this process, please contact the License Division at (414) 286-2238.

---

## Important details for those wishing to provide information for the Licenses Committee to consider when making its recommendation:

1. The license application is scheduled to be heard at the above time. Due to other hearings running longer than scheduled, you may have to wait some time to provide your testimony.
2. You must appear in person and testify as to matters that you have personally experienced or seen. (You cannot provide testimony for your neighbor, parent or anyone else; this is considered hearsay and cannot be considered by the committee.)
3. No letters or petitions can be accepted by the committee (unless the person who wrote the letter or the persons who signed the petition are present at the committee hearing and willing to testify).
4. Persons opposed to the license application are given the opportunity to testify first; supporters may testify after the opponents have finished.
5. When you are called to testify, you will be sworn in and asked to give your name, and address. (If your first and/or last names are uncommon please spell them.)
6. You may then provide testimony.
  - a. Include only information relating to the above license application.
  - b. Include only information you have personally witnessed or seen.
  - c. Provide concise and relevant information detailing how this business has affected or may affect the peaceful enjoyment of your neighborhood.
  - d. If by the time you have the opportunity to testify, the information you wish to share has already been provided to the committee, you may state that you agree with the previous testimony. Redundant or repetitive testimony will not assist the committee in making its recommendation.
7. After giving your testimony, the members of the Licenses Committee and the licensee may ask questions regarding the testimony you have given or other factors relating to the license application.
8. Business competition is not a valid basis for denial or non-renewal of a license.

**Please Note:**  
**Attendance is not required.**

CURRENT OCCUPANT	1106 E CLARKE ST ✓	MILWAUKEE, WI 53212-3013
CURRENT OCCUPANT	1107A E CLARKE ST	MILWAUKEE, WI 53212-3012
CURRENT OCCUPANT	1107 E CLARKE ST	MILWAUKEE, WI 53212-3012
CURRENT OCCUPANT	1108 E CLARKE ST	MILWAUKEE, WI 53212-3013
CURRENT OCCUPANT	1120 E CLARKE ST 1	MILWAUKEE, WI 53212-3092
CURRENT OCCUPANT	1120 E CLARKE ST 2	MILWAUKEE, WI 53212-3092
CURRENT OCCUPANT	1120 E CLARKE ST 3	MILWAUKEE, WI 53212-3092
CURRENT OCCUPANT	1120 E CLARKE ST 4	MILWAUKEE, WI 53212-3013
CURRENT OCCUPANT	1121A E CLARKE ST	MILWAUKEE, WI 53212-3012
CURRENT OCCUPANT	1121 E CLARKE ST	MILWAUKEE, WI 53212-3012
CURRENT OCCUPANT	1124A E CLARKE ST	MILWAUKEE, WI 53212-3013
CURRENT OCCUPANT	1124B E CLARKE ST	MILWAUKEE, WI 53212-3013
CURRENT OCCUPANT	1124C E CLARKE ST	MILWAUKEE, WI 53212-3013
CURRENT OCCUPANT	1124 E CLARKE ST	MILWAUKEE, WI 53212-3013
CURRENT OCCUPANT	1125A E CLARKE ST	MILWAUKEE, WI 53212-3012
CURRENT OCCUPANT	1125 E CLARKE ST	MILWAUKEE, WI 53212-3012
CURRENT OCCUPANT	1128A E CLARKE ST	MILWAUKEE, WI 53212-3013
CURRENT OCCUPANT	1128 E CLARKE ST	MILWAUKEE, WI 53212-3013
CURRENT OCCUPANT	1129A E CLARKE ST	MILWAUKEE, WI 53212-3012
CURRENT OCCUPANT	1129 E CLARKE ST	MILWAUKEE, WI 53212-3012
CURRENT OCCUPANT	1132 E CLARKE ST A	MILWAUKEE, WI 53212-3013
CURRENT OCCUPANT	1132 E CLARKE ST	MILWAUKEE, WI 53212-3013
CURRENT OCCUPANT	1133A E CLARKE ST	MILWAUKEE, WI 53212-3012
CURRENT OCCUPANT	1133 E CLARKE ST	MILWAUKEE, WI 53212-3012
CURRENT OCCUPANT	1136A E CLARKE ST	MILWAUKEE, WI 53212-3013
CURRENT OCCUPANT	1136 E CLARKE ST	MILWAUKEE, WI 53212-3013
CURRENT OCCUPANT	1140 E CLARKE ST	MILWAUKEE, WI 53212-3013
CURRENT OCCUPANT	1202 E CLARKE ST	MILWAUKEE, WI 53212-3015
CURRENT OCCUPANT	1210 E CLARKE ST	MILWAUKEE, WI 53212-3015
CURRENT OCCUPANT	1221A E CLARKE ST	MILWAUKEE, WI 53212-3014
CURRENT OCCUPANT	1221 E CLARKE ST	MILWAUKEE, WI 53212-3014
CURRENT OCCUPANT	1224 E CLARKE ST	MILWAUKEE, WI 53212-3015
CURRENT OCCUPANT	1225 E CLARKE ST	MILWAUKEE, WI 53212-3014
CURRENT OCCUPANT	1227 E CLARKE ST	MILWAUKEE, WI 53212-3014
CURRENT OCCUPANT	2542 N DOUSMAN ST	MILWAUKEE, WI 53212-3017
CURRENT OCCUPANT	2543A N DOUSMAN ST	MILWAUKEE, WI 53212-3016
CURRENT OCCUPANT	2543 N DOUSMAN ST	MILWAUKEE, WI 53212-3016
CURRENT OCCUPANT	2546A N DOUSMAN ST	MILWAUKEE, WI 53212-3017
CURRENT OCCUPANT	2546 N DOUSMAN ST	MILWAUKEE, WI 53212-3017
CURRENT OCCUPANT	2547 N DOUSMAN ST	MILWAUKEE, WI 53212-3016
CURRENT OCCUPANT	2549 N DOUSMAN ST	MILWAUKEE, WI 53212-3016
CURRENT OCCUPANT	2550A N DOUSMAN ST	MILWAUKEE, WI 53212-3017
CURRENT OCCUPANT	2550B N DOUSMAN ST	MILWAUKEE, WI 53212-3017
CURRENT OCCUPANT	2550 N DOUSMAN ST	MILWAUKEE, WI 53212-3017
CURRENT OCCUPANT	2551 N DOUSMAN ST	MILWAUKEE, WI 53212-3016
CURRENT OCCUPANT	2553 N DOUSMAN ST	MILWAUKEE, WI 53212-3016
CURRENT OCCUPANT	2554 N DOUSMAN ST A	MILWAUKEE, WI 53212-3017
CURRENT OCCUPANT	2554 N DOUSMAN ST	MILWAUKEE, WI 53212-3017
CURRENT OCCUPANT	2557 N DOUSMAN ST	MILWAUKEE, WI 53212-3016
CURRENT OCCUPANT	2558 N DOUSMAN ST	MILWAUKEE, WI 53212-3017
CURRENT OCCUPANT	2562 N DOUSMAN ST	MILWAUKEE, WI 53212-3017

CURRENT OCCUPANT	2563 N DOUSMAN ST	MILWAUKEE, WI 53212-3016
CURRENT OCCUPANT	2564A N DOUSMAN ST	MILWAUKEE, WI 53212-3017
CURRENT OCCUPANT	2564 N DOUSMAN ST	MILWAUKEE, WI 53212-3017
CURRENT OCCUPANT	2565 N DOUSMAN ST	MILWAUKEE, WI 53212-3016
CURRENT OCCUPANT	2567 N DOUSMAN ST	MILWAUKEE, WI 53212-3016
CURRENT OCCUPANT	2568 N DOUSMAN ST	MILWAUKEE, WI 53212-3017
CURRENT OCCUPANT	2571A N DOUSMAN ST	MILWAUKEE, WI 53212-3016
CURRENT OCCUPANT	2571B N DOUSMAN ST	MILWAUKEE, WI 53212-3016
CURRENT OCCUPANT	2571 N DOUSMAN ST	MILWAUKEE, WI 53212-3016
CURRENT OCCUPANT	2572 N DOUSMAN ST	MILWAUKEE, WI 53212-3017
CURRENT OCCUPANT	2576 N DOUSMAN ST	MILWAUKEE, WI 53212-3017
CURRENT OCCUPANT	2578 N DOUSMAN ST A	MILWAUKEE, WI 53212-3017
CURRENT OCCUPANT	2543 N GORDON PL	MILWAUKEE, WI 53212-3018
CURRENT OCCUPANT	2545 N GORDON PL	MILWAUKEE, WI 53212-3018
CURRENT OCCUPANT	2555 N GORDON PL	MILWAUKEE, WI 53212-3018
CURRENT OCCUPANT	2557 N GORDON PL	MILWAUKEE, WI 53212-3018
CURRENT OCCUPANT	2563 N GORDON PL	MILWAUKEE, WI 53212-3018
CURRENT OCCUPANT	2567 N GORDON PL	MILWAUKEE, WI 53212-3018
CURRENT OCCUPANT	2556A N HUMBOLDT BLVD	MILWAUKEE, WI 53212-3021
CURRENT OCCUPANT	2556 N HUMBOLDT BLVD	MILWAUKEE, WI 53212-3021
CURRENT OCCUPANT	2562A N HUMBOLDT BLVD	MILWAUKEE, WI 53212-3021
CURRENT OCCUPANT	2562 N HUMBOLDT BLVD	MILWAUKEE, WI 53212-3021
CURRENT OCCUPANT	2564A N HUMBOLDT BLVD	MILWAUKEE, WI 53212-3021
CURRENT OCCUPANT	2564 N HUMBOLDT BLVD	MILWAUKEE, WI 53212-3021
CURRENT OCCUPANT	2568 N HUMBOLDT BLVD	MILWAUKEE, WI 53212-3021
CURRENT OCCUPANT	2570 N HUMBOLDT BLVD	MILWAUKEE, WI 53212-3021
CURRENT OCCUPANT	2578 N HUMBOLDT BLVD	MILWAUKEE, WI 53212-3021
CURRENT OCCUPANT	2600 N HUMBOLDT BLVD	MILWAUKEE, WI 53212-3023
CURRENT OCCUPANT	2602 N HUMBOLDT BLVD A	MILWAUKEE, WI 53212-3023
CURRENT OCCUPANT	2602 N HUMBOLDT BLVD	MILWAUKEE, WI 53212-3023
CURRENT OCCUPANT	2606 N HUMBOLDT BLVD	MILWAUKEE, WI 53212-3023
CURRENT OCCUPANT	2608 N HUMBOLDT BLVD	MILWAUKEE, WI 53212-3023
CURRENT OCCUPANT	2610 N HUMBOLDT BLVD	MILWAUKEE, WI 53212-3023
CURRENT OCCUPANT	2612 N HUMBOLDT BLVD	MILWAUKEE, WI 53212-3023
CURRENT OCCUPANT	2628 N HUMBOLDT BLVD A	MILWAUKEE, WI 53212-3054
CURRENT OCCUPANT	2628 N HUMBOLDT BLVD B	MILWAUKEE, WI 53212-3054
CURRENT OCCUPANT	2628 N HUMBOLDT BLVD C	MILWAUKEE, WI 53212-3054
CURRENT OCCUPANT	2628 N HUMBOLDT BLVD	MILWAUKEE, WI 53212-3023
<b>Number of addresses: 89</b>		
<b>Radius: 250.0 feet and Center of Circle: 2578 N Dousman ST</b>		



## PLAN OF OPERATION RENEWAL CERTIFICATION

OFFICE OF THE CITY CLERK-LICENSE DIVISION  
200 E WELLS ST, ROOM 105, MILWAUKEE, WI 53202  
(414) 286-2238 E-MAIL ADDRESS: [LICENSE@MILWAUKEE.GOV](mailto:LICENSE@MILWAUKEE.GOV)  
[WWW.MILWAUKEE.GOV/LICENSE](http://WWW.MILWAUKEE.GOV/LICENSE)

**RE: Class B Tavern located at 2578 N DOUSMAN ST**

### ► HOW TO CERTIFY PLAN OF OPERATION

#### Step 1. Review the attached plan of operation.

Attached for your review is a copy of the **Plan of Operation Supplement** (ccl-124d) that was submitted with the original or previous renewal license application.

#### Step 2. Identify any changes to plan of operation.

Indicate by checking the appropriate box in Question 1 in the column to the right whether there are any changes to the attached Plan of Operation.

If there are changes to the Plan of Operation, then you must also describe in the space provided on the back of this form the changes that will occur.

#### Step 3. Identify any changes to floor plan.

Indicate by checking the appropriate box in Question 2 whether there are any changes to the floor plan that was filed with the original or previous renewal license application. No copy of the floor plan is attached.

If there are changes to the floor plan, then file a new floor plan. Instructions related to filing floor plans are provided on the attached Plan of Operation.

#### Step 4. Identify any changes to age restriction.

Indicate by checking the appropriate box in Question 3 whether any age restriction is being established or amended.

If an age restriction is being established, or an existing age restriction is being amended, then describe in the space provided on the back of this form the age restriction or the changes thereto.

#### Step 5. Provide required notarized signature(s).

See Steps 8 and 9 of the **Alcohol Beverage License Renewal Information** sheet (ccl-119a) for information related to required signatures and notarizations.

#### Step 6. File certification with application.

Submit as part of the renewal application the Plan of Operation Renewal Certification and the attached copy of the Plan of Operation.

### GERTIFICATION OF PLAN OF OPERATION

#### (1) ► ANY CHANGES TO PLAN OF OPERATION?

Check (√) one: ☒ No ☐ Yes

If Yes, then describe changes in the space provided on the back of this form.

#### (2) ► ANY CHANGES TO FLOOR PLAN?

Check (√) one: ☒ No ☐ Yes

If Yes, then describe the changes in the space provided on the back of this form, and file with the application a new floor plan highlighting all changes and providing the dimensions of any added spaces.

#### (3) ► ESTABLISHING OR CHANGING ANY AGE RESTRICTIONS?

Check (√) one: ☒ No ☐ Yes

If Yes, then describe age restriction, or changes thereto, in the space provided on the back of this form.

#### (4) ► PROVIDE NOTARIZED SIGNATURES

The undersigned, being duly sworn under oath, states that each of the above questions has been truthfully answered to the best of the knowledge of the signers.

Signature of Individual/1<sup>st</sup> Partner/Officer/Member

Signature of 2<sup>nd</sup> Partner/Officer/Member

Subscribed and sworn before me

1 day of October, 2009

(Notary Public, State of Wisconsin)

My commission expires 8/5/2012

[1] Notary Seal must be affixed.

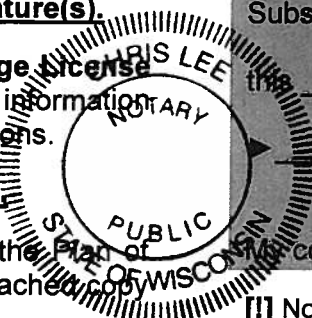

15164



# Plan of Operation Supplement for Retail Alcohol Beverage License Renewal Application

Office of the City Clerk License Division  
200 E. Wells St. Room 105, Milwaukee, WI 53202  
(414) 286-2238 EMAIL: [LICENSE@MILWAUKEE.GOV](mailto:LICENSE@MILWAUKEE.GOV)

Your application will be returned for failure to fill out this form completely and correctly, and submit the required documents. This may result in a late fee and a lapse in your license.

Address of Premises: <b>2578 N DOUSMAN ST</b> <i>MILW WI</i>		Business Telephone Number: <i>372 4559</i>
Business Mailing Address - ONL if different from address of premises (include City, State, Zip Code): <i>53212</i>		
Business Internet/E-mail Address: _____		Business Fax Number: _____
Property Owner's Name: <i>Randy Langhans</i>		Property Owner's Phone Number: <i>414 372 4559</i>
Property Owner's Address (include City, State, Zip Code): <i>2578 N. DOUSMAN ST</i>		
Are you taking out this application for anyone that may not be eligible for a license? <input type="checkbox"/> Yes <input checked="" type="checkbox"/> No If yes, list name and address: _____		
Will you be conducting the day-to-day operations of the business? <input checked="" type="checkbox"/> Yes <input type="checkbox"/> No If no, list name and address of person who will: _____		
Class B Applicants: If you will not be conducting the day-to-day operations of the business, the person listed above must obtain a Class B Manager's license.		
Does anyone else have money invested or any other interest in this business? <input type="checkbox"/> Yes <input checked="" type="checkbox"/> No If yes, explain: _____		
Have you made an agreement with anyone to repay any loan or any other payments based upon income from the business? <input type="checkbox"/> Yes <input checked="" type="checkbox"/> No If yes, list name and address: <i>No</i>		
What types of business do you or will you conduct at this location? (check all that apply): (Other licenses/permits may be required to operate your business.) <input type="checkbox"/> Full Service Restaurant <input type="checkbox"/> Cafe/Coffee Shop <input type="checkbox"/> Bed & Breakfast <input type="checkbox"/> Grocery Store <input type="checkbox"/> Convenience Market <input type="checkbox"/> Bowling Center(Bowling Alley license required) <input type="checkbox"/> Billiard Center(Billiard Hall & Pool Table licenses required) <input type="checkbox"/> Comedy Club(Cabaret license required) <input type="checkbox"/> Catering(sales only allowed on the premises issued an alcohol beverage license) <input type="checkbox"/> Hotel <input type="checkbox"/> Indoor Golf Facility <input type="checkbox"/> Video Game Center-6 or more games(Video Game Center license required) <input type="checkbox"/> Night Club(Dance or Cabaret license required) <input type="checkbox"/> Veterans Club <input type="checkbox"/> Brew Pub <input checked="" type="checkbox"/> Tavern <input type="checkbox"/> Fraternal Club <input type="checkbox"/> Volleyball Court(Permanent Extension of Premises required) <input type="checkbox"/> Theater(Cabaret license required) <input type="checkbox"/> Wine Tasting Room <input type="checkbox"/> Private Sports Club <input type="checkbox"/> Liquor Store <input type="checkbox"/> Department Store <input type="checkbox"/> Drug Store <input type="checkbox"/> Gift Shop <input type="checkbox"/> Museum <input type="checkbox"/> Center for the Visual and Performing Arts(CTRPA & Cabaret licenses required)		
What other types of licenses or permits will you or do you hold at this location? (check all that apply): <input checked="" type="checkbox"/> Cigarette(apply at the License Division) <input checked="" type="checkbox"/> Food(apply at the Health Dept) <input type="checkbox"/> Gas Station <input type="checkbox"/> Extended Hours(apply at the License Division) <input checked="" type="checkbox"/> Occupancy Permit(all businesses should apply at the Permit Desk) <input type="checkbox"/> Other(s): _____		
If applying for a Class B or C license, what type of food service do you have at this location? <input type="checkbox"/> None <input checked="" type="checkbox"/> Prepackaged Foods <input type="checkbox"/> Appetizers <input type="checkbox"/> Snacks <input type="checkbox"/> Catered Events <input type="checkbox"/> Full Meals - Hours of Food Service - From: _____ To: _____ (attach additional sheets as necessary)		
If applying for a Class B or C license, are you applying for "Service Bar Only"? <input type="checkbox"/> Yes <input type="checkbox"/> No Alcohol is served only to patrons seated at tables. No stools, chairs or other articles of furniture shall be placed at the service bar for patrons to sit upon.		
What percentage of your total sales is from sales of alcohol beverages? <i>90</i> %		
Do you have any future plans for other businesses, licenses or permits at this location? <input type="checkbox"/> Yes <input checked="" type="checkbox"/> No If yes, explain: _____		
<b>LITTER/GARBAGE:</b> What are your plans to keep the grounds clean (check all that apply): <input type="checkbox"/> Sweep <input type="checkbox"/> Pressure Wash <input checked="" type="checkbox"/> Pick Up Litter <input type="checkbox"/> Hire Maintenance <input checked="" type="checkbox"/> Building Owner's Responsibility <input type="checkbox"/> Garbage Cans Outside Who is responsible to keep the grounds clean? <input checked="" type="checkbox"/> Licensee <input type="checkbox"/> Building Owner <input type="checkbox"/> Employees <input type="checkbox"/> Hire Maintenance <input type="checkbox"/> Other: _____ How often? <input checked="" type="checkbox"/> Daily <input type="checkbox"/> Weekly <input type="checkbox"/> Other: _____		
<b>NOISE:</b> How are noise issues addressed (check all that apply): <input type="checkbox"/> Security <input type="checkbox"/> Call police <input type="checkbox"/> Signs posted <input checked="" type="checkbox"/> Manager approaches customer(s) <input type="checkbox"/> Other: _____		
Please Note: It is not acceptable to write "same" or "same as last year" or "not a problem" or leave blank.		
Number of Parking Spaces on the Premises: (do not include street parking; if none, write "0") <i>0</i>		



# HOURS OF OPERATION FOR ALCOHOL BEVERAGE SALES/SERVICE ONLY

\*\*\* IMPORTANT: If the PROPOSED HOURS OF OPERATION will remain the same as the CURRENT HOURS OF OPERATION, you must write "SAME" in the PROPOSED HOURS OF OPERATION OPEN and CLOSE columns for each DAY OF THE WEEK. All boxes must be filled in. Failure to do so will result in your application being returned to you.

Day of the Week	Current Hours of Operation: ("same" is not acceptable) Include a.m. or p.m.		Proposed Hours of Operation: (If same as current hours, write "same" in each column and row) Include a.m. or p.m.		Number of Customers expected each day	Class B Taverns: Age Distinction for each day (if no age distinction, write "none")
	Open	Close	Open	Close		
Sunday 12	12 PM	2 AM	SAME		50	None
Monday 1pm	12 PM	2 AM			50	none
Tuesday	12 AM	2 AM			50	" "
Wednesday	12 AM	2 AM			50	" "
Thursday	12 PM	2 AM			50	" "
Friday	12 PM	2:30 AM			75	" "
Saturday 12	12 PM	2:30 AM			75	" "
Examples:	10:00 a.m.	1:00 a.m.	Same	2:00 a.m.	100	None
	CLOSED	CLOSED	Same	Same	0	25+

Prohibited Hours of Operation: Class A: 9:00 PM to 8:00 AM

Class B/C: Monday thru Friday 2:00 AM – 6:00 AM; Class B/C: Saturday thru Sunday 2:30 AM – 6:00 AM

DETAILED FLOOR PLAN: Is there any change in any information reported in the floor plan submitted with the original or previous renewal application?

☒ No, a new floor plan is not required. ☐ Yes - Describe the change

new floor plan. Instructions regarding the detailed floor plan are located at the bottom of this page.

and submit a

The undersigned agrees to inform the City Clerk within ten days of any substantial changes in the information supplied in this application. The undersigned shall not willfully refuse to provide the services offered under this license, or add charges or require deposits not required of the general public because of race, color, sex, religion, national origin or ancestry, age, handicap, lawful source of income, marital status, sexual orientation, gender identity or expression, familial status or the fact that a person is now or has been a member of the military service, whether dressed in uniform or not and not seek such information as a condition of employment, or penalize any employee or discriminate in the selection of personnel for training or promotion on the basis of such information.

Subscribed and sworn to before me

this 21 day of Oct, 2008

Laurie A. Killep

Notary Public, State of Wisconsin

My commission expires: 7-3-11

Signature of Individual/Partner/Officer/Member

Signature of Partner/Officer/Member

Warning: Penalty provided for submitting false statements and affidavits with this application. (Section 90-5(2),

Please read all instructions before preparing the floor plan.

- The floor plan must be filed on 8 1/2 x 11 inch sized paper.
- A separate sheet of paper must be filed for each floor where alcohol will be stored, displayed, sold, given away and/or consumed.
- Even if the basement is being used for alcohol storage only, a floor plan is still required for the basement.
- Handwritten plans are acceptable.
- Plans do not need to be architectural drawings and need not be to scale.
- A sample floor plan is available online at [www.milwaukee.gov/license](http://www.milwaukee.gov/license).

THE FLOOR PLAN MUST INCLUDE ALL OF THE FOLLOWING ITEMS:

- ☐ Dimensions of the Premises and
- ☐ Total Square Feet of the Premises (length x width = square feet)
- ☐ Label all entrances and exits
- ☐ Label all alcohol storage areas (coolers, etc.) and
- ☐ Provide dimensions of all alcohol storage areas (length x width)
- ☐ Label all alcohol display areas (behind the bar, shelves, etc.) and
- ☐ Provide dimensions of all alcohol display areas (length x width)
- ☐ Class B & C Applicants Only: Label all seating areas, bars, and food preparation areas (kitchen)
- ☐ Class B & C Applicants Only: Label all outdoor areas used for the sale or service of alcohol beverages (for example, patios, beer gardens, sidewalk cafes) and
- ☐ Class B & C Applicants Only: Provide dimensions of all outdoor areas used for the sale or service of alcohol beverages (length x width)
- ☐ Label all parking areas on the premises (do not include street parking) (This is required even if the parking is shared, for example, a strip mall.) and
- ☐ Provide dimensions of all parking areas available on the premises (length x width). The parking area(s) should be marked on the floor plan for the first floor showing the relation to the building.
- ☐ Mark the North point (N ↑) on each page
- ☐ Write the Date on each page
- ☐ Write the Legal Entity Name (and Agent's Name if a corporation or LLC) on each page
- ☐ Write the Trade (Business) Name on each page
- ☐ Write the Premises address on each page





**CITY OF MILWAUKEE  
OFFICE OF THE CITY CLERK**

Wednesday, November 25, 2009

**COMMITTEE MEETING NOTICE**

AD 03

Joseph T. Prusha, Agt.  
Prusha Inc  
2814 Geneva St  
Racine, WI 53402

You are requested to attend a hearing which is to be held in Room 301-B, Third Floor, City Hall on:

**Tuesday, December 08, 2009 at 10:00 AM**

**Regarding:** Your Extended Hours Establishment application as agent for "Prusha Inc" for "Erbert & Gerbert's" at 2338 N Farwell Av.

There is a possibility that your application may be denied for the following reasons:

Neighborhood Objections to: disturbing the peace, illegal drug activity, public drunkenness, drinking in public, harassment of passers-by, gambling, prostitution, sale of stolen goods, public urination, armed robberies, theft, assaults, battery, vandalism, excessive littering, loitering, illegal parking, loud music and noise, traffic violations, cruising, curfew violations, lewd conduct, operating the business during the hours of 12:00 AM and 5:00 AM without the required licenses, and conduct which is detrimental to the health, safety, and welfare of the neighborhood.

**Notice for applicants  
with warrants or  
unpaid fines:**

Proof of warrant satisfaction or payment of fines must be submitted at the hearing on the above date and time. Failure to comply with this requirement may result in a delay of the granting/denial of your application.

Failure to appear at this meeting may result in the denial of your application. You will be given an opportunity to speak on behalf of the application and to respond and challenge any charges or reasons given for the denial. No petitions can be accepted by the committee, unless the people who signed the petition are present at the committee hearing and willing to testify. You may present witnesses under oath and you may also confront and cross-examine opposing witnesses under oath. If you wish to do so and at your own expense, you may be accompanied by an attorney of your choosing to represent you at this hearing. If you have difficulty with the English language, you should bring an interpreter with you, at your own expense, so that you can answer questions and participate in your hearing.

You may examine the application file at this office during regular business hours prior to the hearing date. Inquiries regarding this matter may be directed to the person whose signature appears below.

Limited parking for persons attending meetings in City Hall is available at reduced rates (5 hour limit) at the Milwaukee Center on the southwest corner of East Kilbourn and North Water Street. Parking tickets must be validated in Room 205, (City Clerk's Office) or the first floor Information Booth in City Hall.

PLEASE NOTE: Upon reasonable notice, efforts will be made to accommodate the needs of disabled individuals through sign language interpreters or other auxiliary aids. For additional information or to request this service, contact the Council Services Division ADA Coordinator at (414) 286-2998, Fax - (414) 286-3456, TDD - (414) 286-2025.

**RONALD D. LEONHARDT, CITY CLERK**

By Rebecca N. Grill

Rebecca N. Grill  
License Division Manager

**If you have questions regarding this notice please contact the  
License Division at (414) 286-2238.**

200 E. Wells Street, Room 105, City Hall, Milwaukee, WI 53202. [www.milwaukee.gov/license](http://www.milwaukee.gov/license)  
Phone: (414) 286-2238 Fax: (414) 286-3057 Email Address: [License@milwaukee.gov](mailto:License@milwaukee.gov)



Monday, November 23, 2009



# Notice of Public Hearing

Joseph T. Prusha, Agt.  
Erbert & Gerbert's at 2338 N Farwell Av  
Extended Hours Establishment application

**Tuesday, December 08, 2009 at 10:00 AM**

To Whom it may concern:

Extended Hours Establishment application for Erbert & Gerbert's at 2338 N Farwell Av has been made by the above named applicant. This requires approval from the Licenses Committee and the Common Council of the City of Milwaukee. The hearing before the Licenses Committee will take place on 12/8/2009 at 10:00 AM, in Room 301-B, Third Floor, City Hall, 200 East Wells Street. If you wish, you may provide testimony at the hearing regarding the request; see below for further information. You are not required to attend the hearing. Once the Licenses Committee makes its recommendation, this recommendation is forwarded to the full Common Council for approval at its next regularly scheduled hearing. Please review the information below and if you have further questions regarding this process, please contact the License Division at (414) 286-2238.

---

## Important details for those wishing to provide information for the Licenses Committee to consider when making its recommendation:

1. The license application is scheduled to be heard at the above time. Due to other hearings running longer than scheduled, you may have to wait some time to provide your testimony.
2. You must appear in person and testify as to matters that you have personally experienced or seen. (You cannot provide testimony for your neighbor, parent or anyone else; this is considered hearsay and cannot be considered by the committee.)
3. No letters or petitions can be accepted by the committee (unless the person who wrote the letter or the persons who signed the petition are present at the committee hearing and willing to testify).
4. Persons opposed to the license application are given the opportunity to testify first; supporters may testify after the opponents have finished.
5. When you are called to testify, you will be sworn in and asked to give your name, and address. (If your first and/or last names are uncommon please spell them.)
6. You may then provide testimony.
  - a. Include only information relating to the above license application.
  - b. Include only information you have personally witnessed or seen.
  - c. Provide concise and relevant information detailing how this business has affected or may affect the peaceful enjoyment of your neighborhood.
  - d. If by the time you have the opportunity to testify, the information you wish to share has already been provided to the committee, you may state that you agree with the previous testimony. Redundant or repetitive testimony will not assist the committee in making its recommendation.
7. After giving your testimony, the members of the Licenses Committee and the licensee may ask questions regarding the testimony you have given or other factors relating to the license application.
8. Business competition is not a valid basis for denial or non-renewal of a license.

**Please Note:**  
**Attendance is not required.**

[illegible]

CURRENT OCCUPANT	2403 N MARYLAND AVE	MILWAUKEE, WI 53211-4439
CURRENT OCCUPANT	2405 N MARYLAND AVE	MILWAUKEE, WI 53211-4439
CURRENT OCCUPANT	2311 N MURRAY AVE	MILWAUKEE, WI 53211-4404
CURRENT OCCUPANT	2313A N MURRAY AVE	MILWAUKEE, WI 53211-4404
CURRENT OCCUPANT	2313 N MURRAY AVE	MILWAUKEE, WI 53211-4404
CURRENT OCCUPANT	2315 N MURRAY AVE	MILWAUKEE, WI 53211-4404
CURRENT OCCUPANT	2319A N MURRAY AVE	MILWAUKEE, WI 53211-4404
CURRENT OCCUPANT	2319B N MURRAY AVE	MILWAUKEE, WI 53211-4404
CURRENT OCCUPANT	2319 N MURRAY AVE	MILWAUKEE, WI 53211-4404
CURRENT OCCUPANT	2321 N MURRAY AVE	MILWAUKEE, WI 53211-4404
CURRENT OCCUPANT	2325 N MURRAY AVE	MILWAUKEE, WI 53211-4404
CURRENT OCCUPANT	2327 N MURRAY AVE	MILWAUKEE, WI 53211-4404
CURRENT OCCUPANT	2329 N MURRAY AVE	MILWAUKEE, WI 53211-4404
CURRENT OCCUPANT	2400 N MURRAY AVE	MILWAUKEE, WI 53211-4406
CURRENT OCCUPANT	2406A N MURRAY AVE	MILWAUKEE, WI 53211-4406
CURRENT OCCUPANT	2406 N MURRAY AVE	MILWAUKEE, WI 53211-4406
CURRENT OCCUPANT	2408 N MURRAY AVE	MILWAUKEE, WI 53211-4406
CURRENT OCCUPANT	1930 E NORTH AVE	MILWAUKEE, WI 53202-1126
CURRENT OCCUPANT	2017 E NORTH AVE	MILWAUKEE, WI 53202-1127
CURRENT OCCUPANT	2022 E NORTH AVE	MILWAUKEE, WI 53202-1128
CURRENT OCCUPANT	2028 E NORTH AVE	MILWAUKEE, WI 53202-1128
CURRENT OCCUPANT	2045 E NORTH AVE	MILWAUKEE, WI 53202-1127
CURRENT OCCUPANT	2207 E NORTH AVE	MILWAUKEE, WI 53202-1211
CURRENT OCCUPANT	2243 N PROSPECT AVE	MILWAUKEE, WI 53202-6310
CURRENT OCCUPANT	2266 N PROSPECT AVE 101	MILWAUKEE, WI 53202-6309
CURRENT OCCUPANT	2266 N PROSPECT AVE 200	MILWAUKEE, WI 53202-6309
CURRENT OCCUPANT	2266 N PROSPECT AVE 205	MILWAUKEE, WI 53202-6309
CURRENT OCCUPANT	2266 N PROSPECT AVE 209	MILWAUKEE, WI 53202-6309
CURRENT OCCUPANT	2266 N PROSPECT AVE 210	MILWAUKEE, WI 53202-6321
CURRENT OCCUPANT	2266 N PROSPECT AVE 212	MILWAUKEE, WI 53202-6309
CURRENT OCCUPANT	2266 N PROSPECT AVE 303	MILWAUKEE, WI 53202-6309
CURRENT OCCUPANT	2266 N PROSPECT AVE 312	MILWAUKEE, WI 53202-6309
CURRENT OCCUPANT	2266 N PROSPECT AVE 320	MILWAUKEE, WI 53202-6378
CURRENT OCCUPANT	2266 N PROSPECT AVE 324	MILWAUKEE, WI 53202-6309
CURRENT OCCUPANT	2266 N PROSPECT AVE 501	MILWAUKEE, WI 53202-6309
CURRENT OCCUPANT	2266 N PROSPECT AVE 503	MILWAUKEE, WI 53202-6309
CURRENT OCCUPANT	2266 N PROSPECT AVE 504	MILWAUKEE, WI 53202-6386
CURRENT OCCUPANT	2266 N PROSPECT AVE 507	MILWAUKEE, WI 53202-6309
CURRENT OCCUPANT	2266 N PROSPECT AVE 509	MILWAUKEE, WI 53202-6309
CURRENT OCCUPANT	2266 N PROSPECT AVE 518	MILWAUKEE, WI 53202-6309
CURRENT OCCUPANT	2266 N PROSPECT AVE 524	MILWAUKEE, WI 53202-6309
CURRENT OCCUPANT	2266 N PROSPECT AVE 600	MILWAUKEE, WI 53202-6309
CURRENT OCCUPANT	2266 N PROSPECT AVE 600A	MILWAUKEE, WI 53202-6309
CURRENT OCCUPANT	2266 N PROSPECT AVE 601	MILWAUKEE, WI 53202-6309
CURRENT OCCUPANT	2266 N PROSPECT AVE 602	MILWAUKEE, WI 53202-6309
CURRENT OCCUPANT	2266 N PROSPECT AVE 605	MILWAUKEE, WI 53202-6309
CURRENT OCCUPANT	2266 N PROSPECT AVE 608	MILWAUKEE, WI 53202-6309
CURRENT OCCUPANT	2266 N PROSPECT AVE 611	MILWAUKEE, WI 53202-6309
CURRENT OCCUPANT	2266 N PROSPECT AVE 612	MILWAUKEE, WI 53202-6309
CURRENT OCCUPANT	2305 N PROSPECT AVE	MILWAUKEE, WI 53211-4445
CURRENT OCCUPANT	2311 N PROSPECT AVE 2	MILWAUKEE, WI 53211-4445
CURRENT OCCUPANT	2006 E THOMAS AVE A	MILWAUKEE, WI 53211-4405

CURRENT OCCUPANT	2006 E THOMAS AVE B	MILWAUKEE, WI 53211-4405
CURRENT OCCUPANT	2006 E THOMAS AVE	MILWAUKEE, WI 53211-4405
CURRENT OCCUPANT	2010 E THOMAS AVE	MILWAUKEE, WI 53211-4405
CURRENT OCCUPANT	2018 E THOMAS AVE	MILWAUKEE, WI 53211-4405
<b>Number of addresses: 107</b>		
<b>Radius: 250.0 feet and Center of Circle: 2338 N Farwell AV</b>		



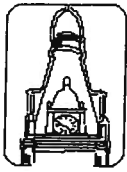

City of Milwaukee

# PLAN OF OPERATION, EXTENDED HOURS ESTABLISHMENT

OFFICE OF THE CITY CLERK LICENSE DIVISION  
200 E. WELLS ST. ROOM 105, MILWAUKEE, WI 53202  
(414) 286-2238 E-MAIL ADDRESS: LICENSE@MILWAUKEE.GOV

## ► IDENTIFY NAME OF LEGAL ENTITY AND ADDRESS.

Legal Entity: Prusha Inc.Business Address (include City, State, Zip code): 2338 N Farwell Ave, Milwaukee, WI, 53211

## ► IDENTIFY OTHER LICENSES HELD, OCCUPANCY LIMIT, AND PARKING SPACES.

(1) What other types of licenses or permits do you, or will you, hold at this location? Check (✓) all that apply.

☒ Occupancy Permit ☐ Gas Station ☐ Cigarette ☒ Food ☐ Class "B" Tavern ☐ Other: List ►

[!] Restaurants Only.

(2) Legal Occupancy Limit/Capacity ► 37

[!] Restaurants or Personal Service Establishments Only.

(3) Number of Off-Street Parking Places ► 26

## ► IDENTIFY HOURS OF OPERATION AND NUMBER OF CUSTOMERS EXPECTED.

For Each Day of the Week...	(1) List Current Hours of Operation (Ex. 8:00 a.m. to 1:30 a.m.; or 24 Hours)	(2) List Proposed Hours of Operation (Ex. 8:00 a.m. to 1:30 a.m.; or 24 Hours)	(3) List Number of Customers Expected
Sunday	<del>10:30 AM - 12:00 AM</del>	10:30 AM - 1:00 AM	15
Monday	Not Open Yet		15
Tuesday	Opening 9/3/09		15
Wednesday			20
Thursday	<del>10:30 AM - 2:00 AM</del>		25
Friday		10:30 AM - 3:00 AM	80
Saturday			80

## ► IDENTIFY PLANS FOR SECURITY, LITTER AND NOISE.

Describe your plans for providing security at the premises: We have a camera system with digital backup as well as an ADT alarm system and proper lighting. Company policies work to ensure employee and customer safety at all hours.

Check (✓) all answers that apply for each question listed below.

(1) Who is responsible for keeping the grounds clean of litter and debris? ☒ Licensee ☒ Building Owner☒ Employees ☐ Hired Maintenance ☐ Other: List ►(2) How will the responsible party keep the grounds clean of litter and debris? ☒ Sweep ☐ Pressure Wash☒ Pick Up Litter ☐ Garbage Cans Outside ☐ Other: List ►(3) How often will the grounds be cleaned of litter and debris? ☒ Daily ☐ Weekly ☐ Other: List ►(4) In what manner will issues related to noise be addressed? ☒ Security ☐ Call police ☐ Signs posted☒ Manager approaches customer(s) ☐ Other: List ►

## ► NOTARIZED SIGNATURE OF APPLICANT

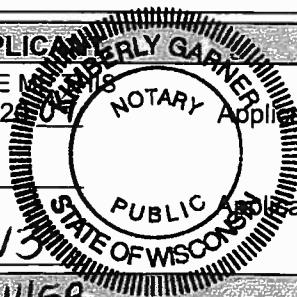
SUBSCRIBED AND SWORN TO BEFORE ME, \_\_\_\_\_ day of September, 2009
Kimberly Garner  
Notary Public Signature
My Commission expires: 01/14/2013Applicant's Name: ► Joe Prusha

(Please Print)

Applicant's Signature: ► [Signature]Office Use Only: Initials [Initials] License # 1458

If changes occur during license period, then also list: Filed \_\_\_\_\_ Granted \_\_\_\_\_ Issued \_\_\_\_\_

## MILWAUKEE POLICE DEPARTMENT LICENSE REPORT

DATE OF FILING 09/02/2009

LICENSE TYPE 24HRS LICENSE NUMBER 1458

NEW X RENEWAL OTHER WARD 03

ADD'L INFO: S THRU THURS TO 1AM/FRI &amp; SAT TO 3AM

APPLICANT PRUSHA, JOSEPH T

ADDRESS: 2814 GENEVA ST

CITY: RACINE

STATE: WI ZIP: 53402

PHONE: (262)884-4091 DOB: 09/01/1981

MAIDEN/OTHER:

BUSINESS: ERBERT &amp; GERBERT'S

ADDRESS: 2338 N FARWELL AV

CITY: MILWAUKEE

STATE: WI ZIP: 53211

PHONE: (414)273-3727

SPOUSE: DOB:

BUILDING OWNER:

DOES APPLICANT HAVE INTEREST IN ANY OTHER CLASS 'A'/'B'/'C' PREMISES? N Y (Explain)

LENGTH OF RESIDENCE AT ABOVE: IN STATE: PREVIOUS ADDRESS:

CORPORATION NAME: RLNSHA INC

STATE OF INCORPORATION: DATE OF INCORPORATION:

CORPORATE OFFICERS:

NAME:

ADDRESS:

CITY:

STATE: ZIP:

PHONE: DOB:

OFFICE:

NAME:

ADDRESS:

CITY:

STATE: ZIP:

PHONE: DOB:

OFFICE:

NAME:

ADDRESS:

CITY:

STATE: ZIP:

PHONE: DOB:

OFFICE:

NAME:

ADDRESS:

CITY:

STATE: ZIP:

PHONE: DOB:

OFFICE:

\*\*\*\*\* POLICE USE ONLY \*\*\*\*\*

HAS APPLICANT BEEN DENIED A LICENSE IN THE PAST YEAR: N Y PREVIOUS PREMISES RECORD: N Y  
EXPLAIN:

PROOF OF LEASE/OWNERSHIP/OFFER TO BUY: N Y N/A

DOES APPLICANT HOLD ANY OTHER CITY LICENSES: N Y TYPE AND NUMBER:

A-NUMBER: A272801 CHECKED WITH ID DIVISION: N Y 9-4-09 white

ADDITIONAL INFORMATION:

INVESTIGATING OFFICER: *TT*

DATE: SEP 08 2009

REVIEWED BY: *[Signature]*

DATE: SEP 10 2009

SEP 16 2009





**CITY OF MILWAUKEE  
OFFICE OF THE CITY CLERK**

Monday, November 23, 2009

**COMMITTEE MEETING NOTICE**

AD 12

Mohd A. Atshan  
4524 S 23rd St #6  
Milwaukee, WI 53221

You are requested to attend a hearing which is to be held in Room 301-B, Third Floor, City Hall on:

**Tuesday, December 08, 2009 at 10:15 AM**

**Regarding:** Your Class 'A' Malt renewal application for "Eddy's Food" at 1239 S. 12th St.

There is a possibility that your application may be denied for the following reasons:

See attached police report. Neighborhood Objections to loitering, littering, loud music and noise, parking and traffic problems, drug and criminal activity, prostitution, trespassing, public urination, operation of the premises in such a manner that it creates a public nuisance and conduct which is detrimental to the health, safety, and welfare of the neighborhood.

**Notice for applicants with warrants or unpaid fines:** Proof of warrant satisfaction or payment of fines must be submitted at the hearing on the above date and time. Failure to comply with this requirement may result in a delay of the granting/denial of your application.

Failure to appear at this meeting may result in the denial of your application. You will be given an opportunity to speak on behalf of the application and to respond and challenge any charges or reasons given for the denial. No petitions can be accepted by the committee, unless the people who signed the petition are present at the committee hearing and willing to testify. You may present witnesses under oath and you may also confront and cross-examine opposing witnesses under oath. If you wish to do so and at your own expense, you may be accompanied by an attorney of your choosing to represent you at this hearing. If you have difficulty with the English language, you should bring an interpreter with you, at your own expense, so that you can answer questions and participate in your hearing.

You may examine the application file at this office during regular business hours prior to the hearing date. Inquiries regarding this matter may be directed to the person whose signature appears below.

Limited parking for persons attending meetings in City Hall is available at reduced rates (5 hour limit) at the Milwaukee Center on the southwest corner of East Kilbourn and North Water Street. Parking tickets must be validated in Room 205, (City Clerk's Office) or the first floor Information Booth in City Hall.

PLEASE NOTE: Upon reasonable notice, efforts will be made to accommodate the needs of disabled individuals through sign language interpreters or other auxiliary aids. For additional information or to request this service, contact the Council Services Division ADA Coordinator at (414) 286-2998, Fax - (414) 286-3456, TDD - (414) 286-2025.

**RONALD D. LEONHARDT, CITY CLERK**

By Rebecca N. Grill  
Rebecca N. Grill  
License Division Manager

**If you have questions regarding this notice please contact the  
License Division at (414) 286-2238.**



## MILWAUKEE POLICE DEPARTMENT LICENSE REPORT

DATE OF FILING 10/27/2009

LICENSE TYPE AMALT LICENSE NUMBER 5292

NEW

RENEWAL X OTHER

WARD 12

ADD'L INFO:

CIG

APPLICANT ATSHAN, MOHD A

ADDRESS: 4524 S 23RD

ST #6

CITY: MILWAUKEE

STATE: WI

ZIP: 53221

PHONE: (414) 467-3090

DOB: 08/28/1982

MAIDEN/OTHER:

BUSINESS: EDDY'S FOOD

ADDRESS: 1239

S 12TH

ST

CITY: MILWAUKEE

STATE: WI

ZIP: 53204

PHONE: (414) 383-3644

SPOUSE:

DOB:

BUILDING OWNER:

DOES APPLICANT HAVE INTEREST IN ANY OTHER CLASS 'A'/'B'/'C' PREMISES? N Y (Explain)

LENGTH OF RESIDENCE AT ABOVE:

IN STATE:

PREVIOUS ADDRESS:

CORPORATION NAME:

STATE OF INCORPORATION:

DATE OF INCORPORATION:

CORPORATE OFFICERS:

NAME:

ADDRESS:

CITY:

STATE:

ZIP:

PHONE:

DOB:

OFFICE:

NAME:

ADDRESS:

CITY:

STATE:

ZIP:

PHONE:

DOB:

OFFICE:

NAME:

ADDRESS:

CITY:

STATE:

ZIP:

PHONE:

DOB:

OFFICE:

NAME:

ADDRESS:

CITY:

STATE:

ZIP:

PHONE:

DOB:

OFFICE:

\*\*\*\*\* POLICE USE ONLY \*\*\*\*\*

HAS APPLICANT BEEN DENIED A LICENSE IN THE PAST YEAR: N Y PREVIOUS PREMISES RECORD: N Y  
EXPLAIN:

PROOF OF LEASE/OWNERSHIP/OFFER TO BUY: N Y N/A

DOES APPLICANT HOLD ANY OTHER CITY LICENSES: N Y

TYPE AND NUMBER:

A-NUMBER: CHECKED WITH ID DIVISION: N Y

ADDITIONAL INFORMATION:

INVESTIGATING OFFICER: 

DATE:

REVIEWED BY: 

DATE:

OCT 28 2009

OCT 28 2009

OCT 29 2009

**MILWAUKEE POLICE DEPARTMENT**  
**LICENSE INVESTIGATION UNIT**

**CRIMINAL RECORD/ORDINANCE VIOLATION/INCIDENTS**  
**SYNOPSIS**

**DATE:** 10/28/09  
**LICENSE TYPE:** CLASS A MALT  
**NEW:**  
**RENEWAL:** X

**No.** 5292  
**Application Date:** 10/27/09  
**Expiration Date:**

**License Location:** 1239 SOUTH 12<sup>TH</sup> STREET  
**Business Name:** EDDY'S FOOD

**Aldermanic District:** 12

**Licensee/Applicant:** ATSHAN, Mohd A  
(Last Name, First Name, MI)  
**Date of Birth:** 08/28/1982

**Home Address:** 4524 S 23<sup>rd</sup> St #6  
**City:** Milwaukee  
**Home Phone:** 414-467-3090

**State:** WI      **Zip Code:** 53221

This report is written by Police Officer Kristyn KUKOWSKI, assigned to the License Investigation Unit, Days.

The Milwaukee Police Department's investigation regarding this application revealed the following convictions:

1. 06/29/2005 Sales & Solicitation of Sales Circuit Court Guilty fined \$95.00 05FO000320
2. 07/13/2005 Sales & Solicitation of Sales Circuit Court Guilty fined \$90.00 05FO001459
3. 07/20/2005 Sales & Solicitation of Sales Circuit Court Guilty fined \$95.00 05FO001312
4. 08/16/2005 Sales & Solicitation of Sales Circuit Court Guilty fined \$93.00 05FO000500

5. On 05/13/07 at 7:40 pm, applicant received a citation for Disorderly Conduct at 550 W Lincoln Avenue.

<b>Charge:</b>	Disorderly Conduct
<b>Finding:</b>	Guilty
<b>Sentence:</b>	Fined \$175.00
<b>Date:</b>	07/02/07
<b>Case:</b>	07058923

=====

5. On 05/28/09 at 2:51pm, Milwaukee police were dispatched to 919 W Madison Street for an Armed Robbery. Investigation revealed that an Arm Robbery occurred outside of the Eddy's Grocery Store located at 1239 S 12<sup>th</sup> Street. Police spoke to the owner Mohd Atshan who advised officers that the video surveillance cameras inside and outside of the convenience store were not working. He further stated that the cameras were operating inside the store but someone forgot to press the record button and that the cameras outside had not been working for an unknown amount of time. A citation was issued for Convenience Food Store Safe-Required.

Charge:	Convenience Food Store-Safe Required
Finding:	Guilty
Sentence:	Fined \$500.00 <b>due by 11/24/09</b>
Date:	08/26/09
Case:	09088985



Monday, November 23, 2009



# Notice of Public Hearing

Mohd A. Atshan  
Eddy's Food at 1239 S 12th St  
Class 'A' Malt renewal application

**Tuesday, December 08, 2009 at 10:15 AM**

To Whom it may concern:

Class 'A' Malt renewal application for Eddy's Food at 1239 S 12th St has been made by the above named applicant. This requires approval from the Licenses Committee and the Common Council of the City of Milwaukee. The hearing before the Licenses Committee will take place on 12/8/2009 at 10:15 AM, in Room 301-B, Third Floor, City Hall, 200 East Wells Street. If you wish, you may provide testimony at the hearing regarding the request; see below for further information. You are not required to attend the hearing. Once the Licenses Committee makes its recommendation, this recommendation is forwarded to the full Common Council for approval at its next regularly scheduled hearing. Please review the information below and if you have further questions regarding this process, please contact the License Division at (414) 286-2238.

---

## **Important details for those wishing to provide information for the Licenses Committee to consider when making its recommendation:**

1. The license application is scheduled to be heard at the above time. Due to other hearings running longer than scheduled, you may have to wait some time to provide your testimony.
2. You must appear in person and testify as to matters that you have personally experienced or seen. (You cannot provide testimony for your neighbor, parent or anyone else; this is considered hearsay and cannot be considered by the committee.)
3. No letters or petitions can be accepted by the committee (unless the person who wrote the letter or the persons who signed the petition are present at the committee hearing and willing to testify).
4. Persons opposed to the license application are given the opportunity to testify first; supporters may testify after the opponents have finished.
5. When you are called to testify, you will be sworn in and asked to give your name, and address. (If your first and/or last names are uncommon please spell them.)
6. You may then provide testimony.
  - a. Include only information relating to the above license application.
  - b. Include only information you have personally witnessed or seen.
  - c. Provide concise and relevant information detailing how this business has affected or may affect the peaceful enjoyment of your neighborhood.
  - d. If by the time you have the opportunity to testify, the information you wish to share has already been provided to the committee, you may state that you agree with the previous testimony. Redundant or repetitive testimony will not assist the committee in making its recommendation.
7. After giving your testimony, the members of the Licenses Committee and the licensee may ask questions regarding the testimony you have given or other factors relating to the license application.
8. Business competition is not a valid basis for denial or non-renewal of a license.

## **Please Note:**

**Attendance is not required.**

RESIDENT	MAIL ADDRESS	CITY AND ZIP CODE
CURRENT RESIDENT	1201 S 12TH ST	MILWAUKEE, WI 53204-2214
CURRENT RESIDENT	1205A S 12TH ST	MILWAUKEE, WI 53204-2214
CURRENT RESIDENT	1205 S 12TH ST	MILWAUKEE, WI 53204-2214
CURRENT RESIDENT	1212 S 12TH ST	MILWAUKEE, WI 53204-2213
CURRENT RESIDENT	1213A S 12TH ST	MILWAUKEE, WI 53204-2214
CURRENT RESIDENT	1213 S 12TH ST	MILWAUKEE, WI 53204-2214
CURRENT RESIDENT	1216 S 12TH ST A	MILWAUKEE, WI 53204-2213
CURRENT RESIDENT	1216 S 12TH ST	MILWAUKEE, WI 53204-2213
CURRENT RESIDENT	1217 S 12TH ST	MILWAUKEE, WI 53204-2214
CURRENT RESIDENT	1222 S 12TH ST	MILWAUKEE, WI 53204-2213
CURRENT RESIDENT	1227 S 12TH ST	MILWAUKEE, WI 53204-2214
CURRENT RESIDENT	1228 S 12TH ST	MILWAUKEE, WI 53204-2213
CURRENT RESIDENT	1231A S 12TH ST	MILWAUKEE, WI 53204-2214
CURRENT RESIDENT	1231 S 12TH ST	MILWAUKEE, WI 53204-2214
CURRENT RESIDENT	1303 S 12TH ST	MILWAUKEE, WI 53204-2702
CURRENT RESIDENT	1307 S 12TH ST	MILWAUKEE, WI 53204-2702
CURRENT RESIDENT	1308 S 12TH ST	MILWAUKEE, WI 53204-2701
CURRENT RESIDENT	1310 S 12TH ST	MILWAUKEE, WI 53204-2701
CURRENT RESIDENT	1311 S 12TH ST	MILWAUKEE, WI 53204-2702
CURRENT RESIDENT	1314A S 12TH ST	MILWAUKEE, WI 53204-2701
CURRENT RESIDENT	1314 S 12TH ST	MILWAUKEE, WI 53204-2701
CURRENT RESIDENT	1317 S 12TH ST	MILWAUKEE, WI 53204-2702
CURRENT RESIDENT	1320 S 12TH ST	MILWAUKEE, WI 53204-2701
CURRENT RESIDENT	1325 S 12TH ST	MILWAUKEE, WI 53204-2702
CURRENT RESIDENT	1210A W GREENFIELD AVE	MILWAUKEE, WI 53204-2738
CURRENT RESIDENT	1210B W GREENFIELD AVE	MILWAUKEE, WI 53204-2738
CURRENT RESIDENT	1210 W GREENFIELD AVE	MILWAUKEE, WI 53204-2738
CURRENT RESIDENT	1216 W GREENFIELD AVE	MILWAUKEE, WI 53204-2738
CURRENT RESIDENT	1218 W GREENFIELD AVE	MILWAUKEE, WI 53204-2738
CURRENT RESIDENT	1116 W MADISON ST	MILWAUKEE, WI 53204-2217
CURRENT RESIDENT	1118 W MADISON ST	MILWAUKEE, WI 53204-2217
CURRENT RESIDENT	1122 W MADISON ST	MILWAUKEE, WI 53204-2217
CURRENT RESIDENT	1123 W MADISON ST	MILWAUKEE, WI 53204-2218
CURRENT RESIDENT	1126 W MADISON ST	MILWAUKEE, WI 53204-2217
CURRENT RESIDENT	1127 W MADISON ST	MILWAUKEE, WI 53204-2218
CURRENT RESIDENT	1130 W MADISON ST	MILWAUKEE, WI 53204-2217
CURRENT RESIDENT	1131 W MADISON ST	MILWAUKEE, WI 53204-2218
CURRENT RESIDENT	1135 W MADISON ST	MILWAUKEE, WI 53204-2218
CURRENT RESIDENT	1137 W MADISON ST	MILWAUKEE, WI 53204-2218
CURRENT RESIDENT	1205 W MADISON ST	MILWAUKEE, WI 53204-2220
CURRENT RESIDENT	1208A W MADISON ST	MILWAUKEE, WI 53204-2219
CURRENT RESIDENT	1208 W MADISON ST	MILWAUKEE, WI 53204-2219
CURRENT RESIDENT	1209 W MADISON ST	MILWAUKEE, WI 53204-2220
CURRENT RESIDENT	1210 W MADISON ST	MILWAUKEE, WI 53204-2219
CURRENT RESIDENT	1211A W MADISON ST	MILWAUKEE, WI 53204-2220
CURRENT RESIDENT	1211 W MADISON ST	MILWAUKEE, WI 53204-2220
CURRENT RESIDENT	1214 W MADISON ST	MILWAUKEE, WI 53204-2219
CURRENT RESIDENT	1216A W MADISON ST	MILWAUKEE, WI 53204-2219
CURRENT RESIDENT	1216B W MADISON ST	MILWAUKEE, WI 53204-2219
CURRENT RESIDENT	1216 W MADISON ST	MILWAUKEE, WI 53204-2219
CURRENT RESIDENT	1217A W MADISON ST	MILWAUKEE, WI 53204-2220

CURRENT RESIDENT	1217 W MADISON ST	MILWAUKEE, WI 53204-2220
CURRENT RESIDENT	1218 W MADISON ST	MILWAUKEE, WI 53204-2219
CURRENT RESIDENT	1221 W MADISON ST	MILWAUKEE, WI 53204-2220
CURRENT RESIDENT	1222 W MADISON ST	MILWAUKEE, WI 53204-2219
CURRENT RESIDENT	1224 W MADISON ST	MILWAUKEE, WI 53204-2219
CURRENT RESIDENT	1225A W MADISON ST	MILWAUKEE, WI 53204-2220
CURRENT RESIDENT	1225B W MADISON ST	MILWAUKEE, WI 53204-2220
CURRENT RESIDENT	1225 W MADISON ST	MILWAUKEE, WI 53204-2220
CURRENT RESIDENT	1228 W MADISON ST	MILWAUKEE, WI 53204-2219
CURRENT RESIDENT	1230 W MADISON ST	MILWAUKEE, WI 53204-2219
CURRENT RESIDENT	1231A W MADISON ST	MILWAUKEE, WI 53204-2220
CURRENT RESIDENT	1231B W MADISON ST	MILWAUKEE, WI 53204-2220
CURRENT RESIDENT	1231 W MADISON ST	MILWAUKEE, WI 53204-2220
CURRENT RESIDENT	1234 W MADISON ST	MILWAUKEE, WI 53204-2219
CURRENT RESIDENT	1236 W MADISON ST	MILWAUKEE, WI 53204-2219
CURRENT RESIDENT	1237 W MADISON ST	MILWAUKEE, WI 53204-2220
CURRENT RESIDENT	1238 W MADISON ST	MILWAUKEE, WI 53204-2219
CURRENT RESIDENT	1239 W MADISON ST	MILWAUKEE, WI 53204-2220
CURRENT RESIDENT	1240A W MADISON ST	MILWAUKEE, WI 53204-2219
CURRENT RESIDENT	1240 W MADISON ST	MILWAUKEE, WI 53204-2219
CURRENT RESIDENT	1121 W SCOTT ST A	MILWAUKEE, WI 53204-2228
CURRENT RESIDENT	1121 W SCOTT ST	MILWAUKEE, WI 53204-2228
CURRENT RESIDENT	1125A W SCOTT ST	MILWAUKEE, WI 53204-2228
CURRENT RESIDENT	1125 W SCOTT ST	MILWAUKEE, WI 53204-2228
CURRENT RESIDENT	1127 W SCOTT ST	MILWAUKEE, WI 53204-2228
CURRENT RESIDENT	1129 W SCOTT ST	MILWAUKEE, WI 53204-2228
CURRENT RESIDENT	1205 W SCOTT ST	MILWAUKEE, WI 53204-2230
CURRENT RESIDENT	1217 W SCOTT ST	MILWAUKEE, WI 53204-2230
CURRENT RESIDENT	1223A W SCOTT ST	MILWAUKEE, WI 53204-2230
CURRENT RESIDENT	1223 W SCOTT ST	MILWAUKEE, WI 53204-2230
CURRENT RESIDENT	1225A W SCOTT ST	MILWAUKEE, WI 53204-2230
CURRENT RESIDENT	1225 W SCOTT ST	MILWAUKEE, WI 53204-2230
CURRENT RESIDENT	1237 W SCOTT ST	MILWAUKEE, WI 53204-2230
<b>Number of addresses: 84</b>		
<b>Radius: 250.0 feet and Center of Circle: 1239 S 12th ST</b>		



## PLAN OF OPERATION RENEWAL CERTIFICATION

OFFICE OF THE CITY CLERK-LICENSE DIVISION  
200 E WELLS ST, ROOM 105, MILWAUKEE, WI 53202  
(414) 286-2238 E-MAIL ADDRESS: [LICENSE@MILWAUKEE.GOV](mailto:LICENSE@MILWAUKEE.GOV)  
[WWW.MILWAUKEE.GOV/LICENSE](http://WWW.MILWAUKEE.GOV/LICENSE)

**RE: Class A Malt located at 1239 S 12TH ST**

### ► HOW TO CERTIFY PLAN OF OPERATION

#### Step 1. Review the attached plan of operation.

Attached for your review is a copy of the **Plan of Operation Supplement** (ccl-124d) that was submitted with the original or previous renewal license application.

#### Step 2. Identify any changes to plan of operation.

Indicate by checking the appropriate box in Question 1 in the column to the right whether there are any changes to the attached Plan of Operation.

If there are changes to the Plan of Operation, then you must also describe in the space provided on the back of this form the changes that will occur.

#### Step 3. Identify any changes to floor plan.

Indicate by checking the appropriate box in Question 2 whether there are any changes to the floor plan that was filed with the original or previous renewal license application. No copy of the floor plan is attached.

If there are changes to the floor plan, then file a new floor plan. Instructions related to filing floor plans are provided on the attached Plan of Operation.

#### Step 4. Identify any changes to age restriction.

Indicate by checking the appropriate box in Question 3 whether any age restriction is being established or amended.

If an age restriction is being established, or an existing age restriction is being amended, then describe in the space provided on the back of this form the age restriction or the changes thereto.

#### Step 5. Provide required notarized signature(s).

See Steps 8 and 9 of the **Alcohol Beverage License Renewal Information** sheet (ccl-119a) for information related to required signatures and notarizations.

#### Step 6. File certification with application.

Submit as part of the renewal application the Plan of Operation Renewal Certification and the attached copy of the Plan of Operation.

### CERTIFICATION OF PLAN OF OPERATION

#### (1) ► ANY CHANGES TO PLAN OF OPERATION?

Check (√) one: ☒ No ☐ Yes

If Yes, then describe changes in the space provided on the back of this form.

#### (2) ► ANY CHANGES TO FLOOR PLAN?

Check (√) one: ☒ No ☐ Yes

If Yes, then describe the changes in the space provided on the back of this form, and file with the application a new floor plan highlighting all changes and providing the dimensions of any added spaces.

#### (3) ► ESTABLISHING OR CHANGING ANY AGE RESTRICTIONS?

Check (√) one: ☒ No ☐ Yes

If Yes, then describe age restriction, or changes thereto, in the space provided on the back of this form.

#### (4) ► PROVIDE NOTARIZED SIGNATURES

The undersigned, being duly sworn under oath, states that each of the above questions has been truthfully answered to the best of the knowledge of the signers.

► [Signature]  
Signature of Individual/1<sup>st</sup> Partner/Officer/Member

► \_\_\_\_\_  
Signature of 2<sup>nd</sup> Partner/Officer/Member

Subscribed and sworn before me  
this 22 day of October, 2009

► [Signature]  
(Notary Public, State of Wisconsin)

My commission expires 6/24/2012

[!] Notary Seal must be affixed.

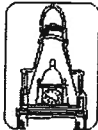

City  
of  
Milwaukee

# Plan of Operation Supplement for Retail Alcohol Beverage License Renewal Application

Office of the City Clerk License Division  
200 E. Wells St. Room 105, Milwaukee, WI 53202  
(414) 286-2238 EMAIL: [LICENSE@MILWAUKEE.GOV](mailto:LICENSE@MILWAUKEE.GOV)

Your application will be returned for failure to fill out this form completely and correctly, and submit the required documents. This may result in a late fee and a lapse in your license.

Address of Premises: <b>1239 S 12TH ST</b>		Business Telephone Number: <b>414 383 3644</b>	
Business Mailing Address - ONLY if different from address of premises (include City, State, Zip Code):			
Business Internet/E-mail Address:		Business Fax Number:	
Property Owner's Name: <b>William Ruiz</b>		Property Owner's Phone Number: <b>414-383-5925</b>	
Property Owner's Address (include City, State, Zip Code): <b>1039 S 15th St Milwaukee WI 53204</b>			
Are you taking out this application for anyone that may not be eligible for a license? <input type="checkbox"/> Yes <input checked="" type="checkbox"/> No If yes, list name and address:			
Will you be conducting the day-to-day operations of the business? Yes <input type="checkbox"/> No <input type="checkbox"/> If no, list name and address of person who will:			
Class B Applicants: If you will not be conducting the day-to-day operations of the business, the person listed above must obtain a Class B Manager's license.			
Does anyone else have money invested or any other interest in this business? <input type="checkbox"/> Yes <input checked="" type="checkbox"/> No If yes, explain:			
Have you made an agreement with anyone to repay any loan or any other payments based upon income from the business? <input type="checkbox"/> Yes <input checked="" type="checkbox"/> No If yes, list name and address:			
What types of business do you or will you conduct at this location? (check all that apply): (Other licenses/permits may be required to operate your business.) <input type="checkbox"/> Full Service Restaurant <input type="checkbox"/> Cafe/Coffee Shop <input type="checkbox"/> Bed & Breakfast <input checked="" type="checkbox"/> Grocery Store <input type="checkbox"/> Convenience Market <input type="checkbox"/> Bowling Center (Bowling Alley license required) <input type="checkbox"/> Billiard Center (Billiard Hall & Pool Table licenses required) <input type="checkbox"/> Comedy Club (Cabaret license required) <input type="checkbox"/> Catering (sales only allowed on the premises issued an alcohol beverage license) <input type="checkbox"/> Hotel <input type="checkbox"/> Indoor Golf Facility <input type="checkbox"/> Video Game Center-6 or more games (Video Game Center license required) <input type="checkbox"/> Night Club (Dance or Cabaret license required) <input type="checkbox"/> Veterans Club <input type="checkbox"/> Brew Pub <input type="checkbox"/> Tavern <input type="checkbox"/> Fraternal Club <input type="checkbox"/> Volleyball Court (Permanent Extension of Premises required) <input type="checkbox"/> Theater (Cabaret license required) <input type="checkbox"/> Wine Tasting Room <input type="checkbox"/> Private Sports Club <input type="checkbox"/> Liquor Store <input type="checkbox"/> Department Store <input type="checkbox"/> Drug Store <input type="checkbox"/> Gift Shop <input type="checkbox"/> Museum <input type="checkbox"/> Center for the Visual and Performing Arts (CTRPA & Cabaret licenses required)			
What other types of licenses or permits will you or do you hold at this location? (check all that apply): <input checked="" type="checkbox"/> Cigarette (apply at the License Division) <input checked="" type="checkbox"/> Food (apply at the Health Dept) <input type="checkbox"/> Gas Station <input type="checkbox"/> Extended Hours (apply at the License Division) <input checked="" type="checkbox"/> Occupancy Permit (all businesses should apply at the Permit Desk) <input type="checkbox"/> Other(s):			
What percentage of your total sales is from sales of alcohol beverages? <u>91</u> %			
Do you have any future plans for other businesses, licenses or permits at this location? <input type="checkbox"/> Yes <input checked="" type="checkbox"/> No If yes, explain:			
<b>LITTER/GARBAGE:</b> What are your plans to keep the grounds clean (check all that apply): <input checked="" type="checkbox"/> Sweep <input type="checkbox"/> Pressure Wash <input checked="" type="checkbox"/> Pick Up Litter <input type="checkbox"/> Hired Maintenance <input type="checkbox"/> Building Owner's Responsibility <input type="checkbox"/> Garbage Cans Outside Who is responsible to keep the grounds clean? <input checked="" type="checkbox"/> Licensee <input type="checkbox"/> Building Owner <input type="checkbox"/> Employees <input type="checkbox"/> Hired Maintenance <input type="checkbox"/> Other:			
How often? <input checked="" type="checkbox"/> Daily <input type="checkbox"/> Weekly <input type="checkbox"/> Other:			
<b>NOISE:</b> How are noise issues addressed (check all that apply): <input type="checkbox"/> Security <input type="checkbox"/> Call police <input checked="" type="checkbox"/> Signs posted <input type="checkbox"/> Manager approaches customer(s) <input type="checkbox"/> Other:			
Please Note: It is not acceptable to write "same" or "same as last year" or "not a problem" or leave blank.			
Number of Parking Spaces on the Premises: (do not include street parking) (if none, write "0") <b>7 SPACES</b>			
<b>HOURS OF OPERATION FOR ALCOHOL BEVERAGE SALES/SERVICE ONLY</b> *** IMPORTANT: If the PROPOSED HOURS OF OPERATION will remain the same as the CURRENT HOURS OF OPERATION, you must write "SAME" in the PROPOSED HOURS OF OPERATION OPEN and CLOSE columns for each DAY OF THE WEEK. All boxes must be filled in. Failure to do so will result in your application being returned to you.			



5138

Day of the Week	Current Hours of Operation: ("same" is not acceptable)		Proposed Hours of Operation: (If same as current hours, write "same" in each column and row)		Number of Customers expected each day
	Am	Pm			
	Open	Close	Open	Close	
Sunday	10 AM	9 PM	SAME	SAME	70
Monday	10 AM	9 PM	SAME	SAME	70
Tuesday	10 AM	9 PM	SAME	SAME	70
Wednesday	10 AM	9 PM	SAME	SAME	70
Thursday	10 AM	9 PM	SAME	SAME	70
Friday	10 AM	9 PM	SAME	SAME	80
Saturday	10 AM	9 PM	SAME	SAME	80
Examples:	10:00 a.m.	1:00 a.m.	Same	2:00 a.m.	100
	CLOSED	CLOSED	Same	Same	0

Prohibited Hours of Operation: Class A: 9:00 PM to 8:00 AM  
Class B/C: Monday thru Friday 2:00 AM – 6:00 AM; Class B/C: Saturday thru Sunday 2:30 AM – 6:00 AM

DETAILED FLOOR PLAN Is there any change in any in orma on repo d in th floor plan submitted with the original or pre ious renewal application?

☒ No, a new floor plan is not required. ☐ Yes, Describe the change and submit a new floor plan. Instructions regarding the detailed floor plan are located at the bottom of this page.

The undersigned agrees to inform the City Clerk within 10 days of any substantial changes in the information supplied in this application. The undersigned shall not willfully refuse to provide the services offered under this license, or add charges or require deposits not required of the general public because of race, color, sex, religion, national origin or ancestry, age, handicap, lawful source of income, marital status, sexual orientation, gender identity or expression, familial status or the fact that a person is now or has been a member of the military service, whether dressed in uniform or not; and not use such information as a condition of employment, or penalize any employee or discriminate in the selection of personnel for training or promotion on the basis of such information.

Subscribed and sworn to before me

this 31 day of Oct, 2001

Signature of Individual/Partner/Officer/Member

Notary Public, State of Wisconsin

My commission expires: 6/24/2012 Signature of Partner/Officer/Member

Warning: Penalty provided for submitting false statements and affidavits with this application. (Section 90-5(2),

Detailed Floor Plan – Only required if changes are made since the last application was submitted.

- A detailed floor plan must be included with each alcohol beverage application.
- The floor plan must be filed on 8 1/2 x 11 inch sized paper.
- A separate sheet of paper must be filed for each floor included in the premises description.
- A separate floor plan is required for the basement - even if it is used only for storage.

The floor plan must include all of the following items:

1. Dimensions of the premise and total square feet (length x width = square feet)
2. Label locations of all entrances and exits
3. Label locations of all seating areas, bars, and food preparation areas (Class B and C applicants only)
4. Label locations of all alcohol beverage storage areas (coolers, etc.) and provide dimensions of all alcohol beverage storage areas (length x width)
5. Label locations of all alcohol beverage display areas (behind the bar, shelves, etc.) and provide dimensions of all alcohol beverage display areas (length x width)
6. Label locations of all outdoor areas used for the sale or service of alcohol beverages and provide dimensions of all outdoor areas used for the sale or service of alcohol beverages (length x width)
7. Label locations of all parking areas on the premises (do not include street parking) and provide dimensions of all parking areas available on the premises (length x width). The parking area(s) should be marked on the floor plan for the first floor showing the relation to the building.
8. Mark the North point (N ↑) on each page
9. Date each page of the floor plan
10. Write the legal entity name (and agent's name if a corporation or LLC), trade name and address on each page (see sample)

PLEASE NOTE:

\*\* If you checked "yes" there has been a change in the floor plan and a detailed floor plan (including all items required) is not submitted, your application will be returned, and may be subject to a late fee and a lapse in the operation of the business.

\*\* A sample floor plan is available online at [www.milwaukee.gov/license](http://www.milwaukee.gov/license). Handwritten plans are acceptable. Plans do not need to be architectural drawings. Plans need not be to scale.



**CITY OF MILWAUKEE  
OFFICE OF THE CITY CLERK**

Monday, November 23, 2009

**COMMITTEE MEETING NOTICE**

AD 12

Blasino Gonzalez  
1401 W Washington St  
Milwaukee, WI 53204

You are requested to attend a hearing which is to be held in Room 301-B, Third Floor, City Hall on:

**Tuesday, December 08, 2009 at 10:15 AM**

**Regarding:** Your Class 'A' Malt renewal application for "El Farol" at 1401 W. Washington St.

There is a possibility that your application may be denied for the following reasons:

See attached police report. Neighborhood Objections to loitering, littering, loud music and noise, parking and traffic problems, drug and criminal activity, prostitution, trespassing, public urination, fights, shootings, vandalism, thefts, operation of the premises in such a manner that it creates a public nuisance, and conduct which is detrimental to the health, safety and welfare of the neighborhood .

**Notice for applicants with warrants or unpaid fines:** Proof of warrant satisfaction or payment of fines must be submitted at the hearing on the above date and time. Failure to comply with this requirement may result in a delay of the granting/denial of your application.

Failure to appear at this meeting may result in the denial of your application. You will be given an opportunity to speak on behalf of the application and to respond and challenge any charges. Reasons given for the denial. No petitions can be accepted by the committee, unless the people who signed the petition are present at the committee hearing and willing to testify. You may present witnesses under oath and you may also confront and cross-examine opposing witnesses under oath. If you wish to do so and at your own expense, you may be accompanied by an attorney of your choosing to represent you at this hearing. If you have difficulty with the English language, you should bring an interpreter with you, at your own expense, so that you can answer questions and participate in your hearing.

You may examine the application file at this office during regular business hours prior to the hearing date. Inquiries regarding this matter may be directed to the person whose signature appears below.

Limited parking for persons attending meetings in City Hall is available at reduced rates (5 hour limit) at the Milwaukee Center on the southwest corner of East Kilbourn and North Water Street. Parking tickets must be validated in Room 205, (City Clerk's Office) or the first floor Information Booth in City Hall.

PLEASE NOTE: Upon reasonable notice, efforts will be made to accommodate the needs of disabled individuals through sign language interpreters or other auxiliary aids. For additional information or to request this service, contact the Council Services Division ADA Coordinator at (414) 286-2998, Fax - (414) 286-3456, TDD - (414) 286-2025.

**RONALD D. LEONHARDT, CITY CLERK**

By Rebecca N. Grill

Rebecca N. Grill  
License Division Manager

If you have questions regarding this notice please contact the  
License Division at (414) 286-2238.

## MILWAUKEE POLICE DEPARTMENT LICENSE REPORT

DATE OF FILING 11/06/2009

LICENSE TYPE AMALT LICENSE NUMBER 5304

NEW

RENEWAL X OTHER

WARD 12

ADD'L INFO:

CIG

APPLICANT GONZALEZ, BLASINO

ADDRESS: 1401 W WASHINGTON

ST

CITY: MILWAUKEE

STATE: WI

ZIP: 53204

PHONE: (414) 628-0954

DOB: 07/22/1964

MAIDEN/OTHER:

BUSINESS: EL FAROL

ADDRESS: 1401

W WASHINGTON

ST

CITY: MILWAUKEE

STATE: WI

ZIP: 53204

PHONE: (414) 647-1899

SPOUSE:

DOB:

PARTNER:

ADDRESS:

CITY:

STATE:

ZIP:

PHONE:

DOB:

PARTNER2

ADDRESS:

CITY:

STATE:

ZIP:

PHONE:

DOB:

BUILDING OWNER:

DOES APPLICANT HAVE INTEREST IN ANY OTHER CLASS 'A'/'B'/'C' PREMISES? N Y (Explain)

LENGTH OF RESIDENCE AT ABOVE:

IN STATE:

PREVIOUS ADDRESS:

CORPORATION NAME:

STATE OF INCORPORATION:

DATE OF INCORPORATION:

CORPORATE OFFICERS:

NAME:

ADDRESS:

CITY:

STATE:

ZIP:

PHONE:

DOB:

OFFICE:

NAME:

ADDRESS:

CITY:

STATE:

ZIP:

PHONE:

DOB:

OFFICE:

NAME:

ADDRESS:

CITY:

STATE:

ZIP:

PHONE:

DOB:

OFFICE:

NAME:

ADDRESS:

CITY:

STATE:

ZIP:

PHONE:

DOB:

OFFICE:

\*\*\*\*\* POLICE USE ONLY \*\*\*\*\*

HAS APPLICANT BEEN DENIED A LICENSE IN THE PAST YEAR: N Y PREVIOUS PREMISES RECORD: N Y  
EXPLAIN:

PROOF OF LEASE/OWNERSHIP/OFFER TO BUY: N Y N/A

DOES APPLICANT HOLD ANY OTHER CITY LICENSES: N Y

TYPE AND NUMBER:

A-NUMBER: CHECKED WITH ID DIVISION: N Y

ADDITIONAL INFORMATION:

INVESTIGATING OFFICER: *KL*

DATE:

NOV 09 2009

REVIEWED BY: *[Signature]*

DATE:

NOV 08 2009

NOV 11 2009

# MILWAUKEE POLICE DEPARTMENT

## LICENSE INVESTIGATION UNIT

### CRIMINAL RECORD/ORDINANCE VIOLATION/INCIDENTS SYNOPSIS

**DATE:** 11/09/09

**LICENSE TYPE:** CLASS A MALT

**NEW:**

**RENEWAL:** X

**No.** 5304

**Application Date:** 11/06/09

**Expiration Date:**

**License Location:** 1401 W Washington St

**Aldermanic District:** 12

**Business Name:** El Farol

**Licensee/Applicant:** Gonzalez, Blasino

(Last Name, First Name, MI)

**Date of Birth:** 7-22-1964

**Male:** x

**Female:**

**Home Address:** 1401 W Washington St

**City:** Milwaukee

**State:** Wi

**Zip Code:** 53204

**Home Phone:** 414-647-1899

This report is written by Police Officer Kristyn Kukowski, assigned to the License Investigation Unit, Days.

The Milwaukee Police Department's investigation regarding this application revealed the following:

1. On 3-29-02, officers conducted an underage buy at 1401 W Washington Street, El Farol. The officers sent a 20 year old Police aide into the premises. The Police aide purchased a six pack of Corona beer without being asked for any ID by a store clerk. Officers also observed the Class A Malt license was hidden behind another in a frame with papers on it.

The clerk was issued the following citations

<b>Charge:</b>	1. Sale of Alcohol to Underage
	2. Display of License
<b>Finding:</b>	guilty, both
<b>Sentence:</b>	1. Fined \$150.00
	2. fined \$341.00
<b>date:</b>	5-21-02
<b>case:</b>	1. 02065466 citation 57570656
	2. 02065467 57570660

---

2. On 4-13-2003 at 5:35pm an underage Milwaukee Police Aide entered El Farol, 1401 W Washington St. at the direction of Milwaukee Police Officers. The aide was able to purchase a 6 pack of Miller Lite beer from the cashier, Juan R Marrero Santiago.

As to the Licensee: Gonzalez, Blasino:

Charge: Licensee Responsibility  
Finding: Guilty  
Sentence: \$341.00  
Date: 8-21-2003  
Case: 03073713

As to the Cashier: Santiago, Juan R:

Charge: Sale to Underage  
Finding: Guilty  
Sentence: \$150.00  
Date: 6-3-2003  
Case: 03073759

- =====
3. On 02/23/08 at 11:14 am, Milwaukee police were dispatched to 1401 W Washington Street for an Armed Robbery complaint. Officers spoke to Blasino Gonzalez who stated an unknown subject entered the store armed with a handgun. The suspect obtained money and fled the store. Gonzalez stated there were no working video surveillance cameras inside or outside the store. A report was filed.

4. On 07/09/09, applicant received a citation for Building Code Violations at 1747 S 3<sup>rd</sup> Street.

Charge: Building Code Violations  
Finding: Guilty  
Sentence: Fined \$3,900 **with balance of \$3,900 due on 11/11/09**  
Date: 08/13/09  
Case: 09054341

5. On 11/11/08 at 7:27 pm, Milwaukee police received a referral from the City of Milwaukee Health Department requesting a citation be issued to the licensee of El Farol for Install and Maintain A Security Camera. The licensee, Blasino Gonzalez, had been notified that security cameras are required by city ordinance and had to be installed by 10/09/08. It was found that a camera system had not been installed. Officers spoke to Beverlyn Gonzalez who stated her father had two quotes to get the cameras installed but they were too expensive and business was slow. A camera system was found sitting behind the counter but was not in working order. A citation was issued to Blasino Gonzalez for Install and Maintain A Security Camera.

Charge: Install and Maintain A Security Camera  
Finding: Guilty  
Sentence: Fined \$200.00  
Date: 03/02/09  
Case: 08147324

6. On 11/17/08, applicant received a citation for Building Code Violations at 1401-03 W Washington Street.

Charge: Building Code Violations  
Finding: Guilty  
Sentence: Fined \$480.00  
Date: 06/02/09  
Case: 09036713

7. On 08/19/09 at 6:00 pm, applicant received a citation for Class B Licensee's Responsibility at 1401 W Washington Street.

Charge: Class B Licensee's Responsibility  
Finding: **Pre Trial 11/24/09 1:30 pm Branch 2**  
Sentence:  
Date:  
Case: 09124078



Monday, November 23, 2009



# Notice of Public Hearing

Blasino Gonzalez  
El Farol at 1401 W Washington St  
Class 'A' Malt renewal application

**Tuesday, December 08, 2009 at 10:15 AM**

To Whom it may concern:

Class 'A' Malt renewal application for El Farol at 1401 W Washington St has been made by the above named applicant. This requires approval from the Licenses Committee and the Common Council of the City of Milwaukee. The hearing before the Licenses Committee will take place on 12/8/2009 at 10:15 AM, in Room 301-B, Third Floor, City Hall, 200 East Wells Street. If you wish, you may provide testimony at the hearing regarding the request; see below for further information. You are not required to attend the hearing. Once the Licenses Committee makes its recommendation, this recommendation is forwarded to the full Common Council for approval at its next regularly scheduled hearing. Please review the information below and if you have further questions regarding this process, please contact the License Division at (414) 286-2238.

---

## Important details for those wishing to provide information for the Licenses Committee to consider when making its recommendation:

1. The license application is scheduled to be heard at the above time. Due to other hearings running longer than scheduled, you may have to wait some time to provide your testimony.
2. You must appear in person and testify as to matters that you have personally experienced or seen. (You cannot provide testimony for your neighbor, parent or anyone else; this is considered hearsay and cannot be considered by the committee.)
3. No letters or petitions can be accepted by the committee (unless the person who wrote the letter or the persons who signed the petition are present at the committee hearing and willing to testify).
4. Persons opposed to the license application are given the opportunity to testify first; supporters may testify after the opponents have finished.
5. When you are called to testify, you will be sworn in and asked to give your name, and address. (If your first and/or last names are uncommon please spell them.)
6. You may then provide testimony.
  - a. Include only information relating to the above license application.
  - b. Include only information you have personally witnessed or seen.
  - c. Provide concise and relevant information detailing how this business has affected or may affect the peaceful enjoyment of your neighborhood.
  - d. If by the time you have the opportunity to testify, the information you wish to share has already been provided to the committee, you may state that you agree with the previous testimony. Redundant or repetitive testimony will not assist the committee in making its recommendation.
7. After giving your testimony, the members of the Licenses Committee and the licensee may ask questions regarding the testimony you have given or other factors relating to the license application.
8. Business competition is not a valid basis for denial or non-renewal of a license.

## Please Note:

**Attendance is not required.**

RESIDENT	MAIL ADDRESS	CITY AND ZIP CODE
CURRENT RESIDENT	1006 S 14TH ST 1	MILWAUKEE, WI 53204-2237
CURRENT RESIDENT	1006 S 14TH ST 2	MILWAUKEE, WI 53204-2237
CURRENT RESIDENT	1006 S 14TH ST 3	MILWAUKEE, WI 53204-2237
CURRENT RESIDENT	1006 S 14TH ST 4	MILWAUKEE, WI 53204-2237
CURRENT RESIDENT	1015 S 14TH ST	MILWAUKEE, WI 53204-2238
CURRENT RESIDENT	1017 S 14TH ST	MILWAUKEE, WI 53204-2238
CURRENT RESIDENT	1020 S 14TH ST	MILWAUKEE, WI 53204-2237
CURRENT RESIDENT	1022 S 14TH ST	MILWAUKEE, WI 53204-2237
CURRENT RESIDENT	1032 S 14TH ST	MILWAUKEE, WI 53204-2237
CURRENT RESIDENT	1107A S 14TH ST	MILWAUKEE, WI 53204-2240
CURRENT RESIDENT	1107 S 14TH ST	MILWAUKEE, WI 53204-2240
CURRENT RESIDENT	1115 S 14TH ST	MILWAUKEE, WI 53204-2240
CURRENT RESIDENT	1117 S 14TH ST	MILWAUKEE, WI 53204-2240
CURRENT RESIDENT	1122A S 14TH ST	MILWAUKEE, WI 53204-2242
CURRENT RESIDENT	1122 S 14TH ST	MILWAUKEE, WI 53204-2242
CURRENT RESIDENT	1134 S 14TH ST 1	MILWAUKEE, WI 53204-2242
CURRENT RESIDENT	1134 S 14TH ST 2	MILWAUKEE, WI 53204-2242
CURRENT RESIDENT	1214 S 14TH ST 1	MILWAUKEE, WI 53204-2215
CURRENT RESIDENT	1214 S 14TH ST 2	MILWAUKEE, WI 53204-2215
CURRENT RESIDENT	1315 W ELGIN LN	MILWAUKEE, WI 53204-2246
CURRENT RESIDENT	1338 W ELGIN LN	MILWAUKEE, WI 53204-2245
CURRENT RESIDENT	1405 W MINERAL ST	MILWAUKEE, WI 53204-2137
CURRENT RESIDENT	1407 W MINERAL ST	MILWAUKEE, WI 53204-2137
CURRENT RESIDENT	1411 W MINERAL ST	MILWAUKEE, WI 53204-2137
CURRENT RESIDENT	1413A W MINERAL ST	MILWAUKEE, WI 53204-2137
CURRENT RESIDENT	1413 W MINERAL ST	MILWAUKEE, WI 53204-2137
CURRENT RESIDENT	1415 W MINERAL ST	MILWAUKEE, WI 53204-2137
CURRENT RESIDENT	1312 W SCOTT ST	MILWAUKEE, WI 53204-2231
CURRENT RESIDENT	1314 W SCOTT ST	MILWAUKEE, WI 53204-2231
CURRENT RESIDENT	1318 W SCOTT ST	MILWAUKEE, WI 53204-2231
CURRENT RESIDENT	1322 W SCOTT ST	MILWAUKEE, WI 53204-2231
CURRENT RESIDENT	1326 W SCOTT ST	MILWAUKEE, WI 53204-2231
CURRENT RESIDENT	1330A W SCOTT ST	MILWAUKEE, WI 53204-2231
CURRENT RESIDENT	1330 W SCOTT ST	MILWAUKEE, WI 53204-2231
CURRENT RESIDENT	1334 W SCOTT ST	MILWAUKEE, WI 53204-2231
CURRENT RESIDENT	1337 W SCOTT ST	MILWAUKEE, WI 53204-2232
CURRENT RESIDENT	1339 W SCOTT ST	MILWAUKEE, WI 53204-2232
CURRENT RESIDENT	1405 W SCOTT ST	MILWAUKEE, WI 53204-2270
CURRENT RESIDENT	1409 W SCOTT ST	MILWAUKEE, WI 53204-2270
CURRENT RESIDENT	1411 W SCOTT ST	MILWAUKEE, WI 53204-2270
CURRENT RESIDENT	1415 W SCOTT ST	MILWAUKEE, WI 53204-2270
CURRENT RESIDENT	1314A W WASHINGTON ST	MILWAUKEE, WI 53204-2254
CURRENT RESIDENT	1314 W WASHINGTON ST 1	MILWAUKEE, WI 53204-2254
CURRENT RESIDENT	1314 W WASHINGTON ST 2	MILWAUKEE, WI 53204-2254
CURRENT RESIDENT	1314 W WASHINGTON ST 3	MILWAUKEE, WI 53204-2254
CURRENT RESIDENT	1314 W WASHINGTON ST 4	MILWAUKEE, WI 53204-2254
CURRENT RESIDENT	1315 W WASHINGTON ST	MILWAUKEE, WI 53204-2255
CURRENT RESIDENT	1319 W WASHINGTON ST	MILWAUKEE, WI 53204-2255
CURRENT RESIDENT	1320A W WASHINGTON ST	MILWAUKEE, WI 53204-2254
CURRENT RESIDENT	1320 W WASHINGTON ST	MILWAUKEE, WI 53204-2254
CURRENT RESIDENT	1321 W WASHINGTON ST	MILWAUKEE, WI 53204-2255



CURRENT RESIDENT	1322A W WASHINGTON ST	MILWAUKEE, WI 53204-2254
CURRENT RESIDENT	1322 W WASHINGTON ST	MILWAUKEE, WI 53204-2254
CURRENT RESIDENT	1323A W WASHINGTON ST	MILWAUKEE, WI 53204-2255
CURRENT RESIDENT	1323 W WASHINGTON ST	MILWAUKEE, WI 53204-2255
CURRENT RESIDENT	1326 W WASHINGTON ST	MILWAUKEE, WI 53204-2254
CURRENT RESIDENT	1327 W WASHINGTON ST	MILWAUKEE, WI 53204-2255
CURRENT RESIDENT	1328 W WASHINGTON ST	MILWAUKEE, WI 53204-2254
CURRENT RESIDENT	1330A W WASHINGTON ST	MILWAUKEE, WI 53204-2254
CURRENT RESIDENT	1330 W WASHINGTON ST	MILWAUKEE, WI 53204-2254
CURRENT RESIDENT	1331 W WASHINGTON ST	MILWAUKEE, WI 53204-2255
CURRENT RESIDENT	1332 W WASHINGTON ST	MILWAUKEE, WI 53204-2254
CURRENT RESIDENT	1336 W WASHINGTON ST	MILWAUKEE, WI 53204-2254
CURRENT RESIDENT	1405A W WASHINGTON ST	MILWAUKEE, WI 53204-2276
CURRENT RESIDENT	1405B W WASHINGTON ST	MILWAUKEE, WI 53204-2276
CURRENT RESIDENT	1405 W WASHINGTON ST	MILWAUKEE, WI 53204-2276
CURRENT RESIDENT	1406 W WASHINGTON ST	MILWAUKEE, WI 53204-2275
CURRENT RESIDENT	1407 W WASHINGTON ST	MILWAUKEE, WI 53204-2276
CURRENT RESIDENT	1410A W WASHINGTON ST	MILWAUKEE, WI 53204-2275
CURRENT RESIDENT	1410B W WASHINGTON ST	MILWAUKEE, WI 53204-2275
CURRENT RESIDENT	1410 W WASHINGTON ST	MILWAUKEE, WI 53204-2275
CURRENT RESIDENT	1411 W WASHINGTON ST	MILWAUKEE, WI 53204-2276
CURRENT RESIDENT	1413A W WASHINGTON ST	MILWAUKEE, WI 53204-2276
CURRENT RESIDENT	1413 W WASHINGTON ST	MILWAUKEE, WI 53204-2276
CURRENT RESIDENT	1414 W WASHINGTON ST	MILWAUKEE, WI 53204-2275
CURRENT RESIDENT	1416 W WASHINGTON ST	MILWAUKEE, WI 53204-2275
CURRENT RESIDENT	1417 W WASHINGTON ST	MILWAUKEE, WI 53204-2276
CURRENT RESIDENT	1420A W WASHINGTON ST	MILWAUKEE, WI 53204-2275
CURRENT RESIDENT	1420B W WASHINGTON ST	MILWAUKEE, WI 53204-2275
CURRENT RESIDENT	1420 W WASHINGTON ST	MILWAUKEE, WI 53204-2275
CURRENT RESIDENT	1421 W WASHINGTON ST	MILWAUKEE, WI 53204-2276
CURRENT RESIDENT	1423 W WASHINGTON ST	MILWAUKEE, WI 53204-2276
CURRENT RESIDENT	1424 W WASHINGTON ST	MILWAUKEE, WI 53204-2275
CURRENT RESIDENT	1425 W WASHINGTON ST	MILWAUKEE, WI 53204-2276
CURRENT RESIDENT	1426 W WASHINGTON ST	MILWAUKEE, WI 53204-2275
CURRENT RESIDENT	1428 W WASHINGTON ST	MILWAUKEE, WI 53204-2275
CURRENT RESIDENT	1429 W WASHINGTON ST	MILWAUKEE, WI 53204-2276
CURRENT RESIDENT	1432A W WASHINGTON ST	MILWAUKEE, WI 53204-2275
CURRENT RESIDENT	1432B W WASHINGTON ST	MILWAUKEE, WI 53204-2275
CURRENT RESIDENT	1432C W WASHINGTON ST	MILWAUKEE, WI 53204-2275
CURRENT RESIDENT	1432 W WASHINGTON ST	MILWAUKEE, WI 53204-2275
CURRENT RESIDENT	1433A W WASHINGTON ST	MILWAUKEE, WI 53204-2276
CURRENT RESIDENT	1433 W WASHINGTON ST	MILWAUKEE, WI 53204-2276
CURRENT RESIDENT	1434 W WASHINGTON ST	MILWAUKEE, WI 53204-2275
CURRENT RESIDENT	1436 W WASHINGTON ST	MILWAUKEE, WI 53204-2275
CURRENT RESIDENT	1437 W WASHINGTON ST	MILWAUKEE, WI 53204-2276
<b>Number of addresses: 96</b>		
<b>Radius: 250.0 feet and Center of Circle: 1401 W Washington ST</b>		



## PLAN OF OPERATION RENEWAL CERTIFICATION

OFFICE OF THE CITY CLERK-LICENSE DIVISION  
200 E WELLS ST, ROOM 105, MILWAUKEE, WI 53202  
(414) 286-2238 E-MAIL ADDRESS: [LICENSE@MILWAUKEE.GOV](mailto:LICENSE@MILWAUKEE.GOV)  
[WWW.MILWAUKEE.GOV/LICENSE](http://WWW.MILWAUKEE.GOV/LICENSE)

**RE: Class A Malt located at 1401 W WASHINGTON ST**

### ► HOW TO CERTIFY PLAN OF OPERATION

#### Step 1. Review the attached plan of operation.

Attached for your review is a copy of the **Plan of Operation Supplement** (ccl-124d) that was submitted with the original or previous renewal license application.

#### Step 2. Identify any changes to plan of operation.

Indicate by checking the appropriate box in Question 1 in the column to the right whether there are any changes to the attached Plan of Operation.

If there are changes to the Plan of Operation, then you must also describe in the space provided on the back of this form the changes that will occur.

#### Step 3. Identify any changes to floor plan.

Indicate by checking the appropriate box in Question 2 whether there are any changes to the floor plan that was filed with the original or previous renewal license application. No copy of the floor plan is attached.

If there are changes to the floor plan, then file a new floor plan. Instructions related to filing floor plans are provided on the attached Plan of Operation.

#### Step 4. Identify any changes to age restriction.

Indicate by checking the appropriate box in Question 3 whether any age restriction is being established or amended.

If an age restriction is being established, or an existing age restriction is being amended, then describe in the space provided on the back of this form the age restriction or the changes thereto.

#### Step 5. Provide required notarized signature(s).

See Steps 8 and 9 of the **Alcohol Beverage License Renewal Information** sheet (ccl-119a) for information related to required signatures and notarizations.

#### Step 6. File certification with application.

Submit as part of the renewal application the Plan of Operation Renewal Certification and the attached copy of the Plan of Operation.

### CERTIFICATION OF PLAN OF OPERATION

#### (1) ► ANY CHANGES TO PLAN OF OPERATION?

Check (✓) one: ☒ No ☐ Yes

If Yes, then describe changes in the space provided on the back of this form.

#### (2) ► ANY CHANGES TO FLOOR PLAN?

Check (✓) one: ☒ No ☐ Yes

If Yes, then describe the changes in the space provided on the back of this form, and file with the application a new floor plan highlighting all changes and providing the dimensions of any added spaces.

#### (3) ► ESTABLISHING OR CHANGING ANY AGE RESTRICTIONS?

Check (✓) one: ☐ No ☐ Yes

If Yes, then describe age restriction, or changes thereto, in the space provided on the back of this form.

#### (4) ► PROVIDE NOTARIZED SIGNATURES

The undersigned, being duly sworn under oath, states that each of the above questions has been truthfully answered to the best of the knowledge of the signers.

► *[Signature]*  
Signature of Individual/1<sup>st</sup> Partner/Officer/Member

► \_\_\_\_\_  
Signature of 2<sup>nd</sup> Partner/Officer/Member

Subscribed and sworn before me

this 6 day of AUGUST, 2009  
► *[Signature]*  
(Notary Public, State of Wisconsin)

My commission expires 3/31/2013

[[ Notary Seal must be attached

(1) & (2) CONTINUED.

**► DESCRIBE ANY CHANGES TO PLAN OF OPERATION AND/OR FLOOR PLAN.**

[I] Any changes to plans of operation, including floor plans, must first be approved by the Common Council before implementation. Approval from other City departments may also be required.

**(3) CONTINUED.**

► DESCRIBE AGE RESTRICTION BEING ESTABLISHED, OR ANY CHANGES TO EXISTING AGE RESTRICTION.



City  
of  
Milwaukee

# Plan of Operation Supplement for Retail Alcohol Beverage License Renewal Application

Office of the City Clerk License Division  
200 E. Wells St. Room 105, Milwaukee, WI 53202  
(414) 286-2238 EMAIL: [LICENSE@MILWAUKEE.GOV](mailto:LICENSE@MILWAUKEE.GOV)

Your application will be returned for failure to fill out this form completely and correctly, and submit the required documents. This may result in a late fee and a lapse in your license.

Type of License applied for: <b>Class 'A' Malt</b>	Type of Ownership Structure: <b>Individual</b>	Name of Corporation, Limited Liability Company or Non Profit Organization:
Full Legal Name of Individual, Partners or Agent: <div style="border: 1px solid black; padding: 5px; font-family: cursive;">BLASINO GONZALEZ</div>		
<small>(If the agent has changed Forms AT-104 and AT-103a must also be filed, call 414-286-2238 to have the forms mailed to you or view the forms link at <a href="http://www.milwaukee.gov/license">www.milwaukee.gov/license</a>. The new agent is subject to fingerprinting requirements and a police investigation.)</small>		
Has Individual, Partners or Agent been known on official records by any other name(s)? <input type="checkbox"/> Yes <input checked="" type="checkbox"/> No If yes, list name(s):		
Address of Premises: <b>1401 W WASHINGTON ST</b>		Business Telephone Number: <b>414-647-1899</b>
Business Mailing Address - ONLY if different from address of premises (include City, State, Zip Code):		
Business Internet/E-mail Address:		Business Fax Number:
Property Owner's Name: <b>BLASINO GONZALEZ</b>		Property Owner's Phone Number: <b>414-647-1899</b>
Property Owner's Address (include City, State, Zip Code): <b>1401 W. WASHINGTON ST, MILWAU, WI 53204</b>		
Are you taking out this application for anyone that may not be eligible for a license? <input type="checkbox"/> Yes <input checked="" type="checkbox"/> No If yes, list name and address:		
Will you be conducting the day-to-day operations of the business? <input checked="" type="checkbox"/> Yes <input type="checkbox"/> No If no, list name and address of person who will:		
Class B Applicants: If you will not be conducting the day-to-day operations of the business, the person listed above must obtain a Class B Manager's license.		
Does anyone else have money invested or any other interest in this business? <input type="checkbox"/> Yes <input checked="" type="checkbox"/> No If yes, explain:		
Have you made an agreement with anyone to repay any loan or any other payments based upon income from the business? <input type="checkbox"/> Yes <input checked="" type="checkbox"/> No If yes, list name and address:		
What types of business do you conduct at this location? (check all that apply): <input type="checkbox"/> Full Service Restaurant <input type="checkbox"/> Bowling Center <input type="checkbox"/> Billiard Center <input type="checkbox"/> Comedy Club <input type="checkbox"/> Hotel <input type="checkbox"/> Indoor Golf Facility <input type="checkbox"/> Night Club (requires Dance or Cabaret license) <input type="checkbox"/> Veterans Club <input type="checkbox"/> Cafe/Coffee Shop <input type="checkbox"/> Brew Pub <input type="checkbox"/> Tavern <input type="checkbox"/> Fraternal Club <input type="checkbox"/> Bed & Breakfast <input type="checkbox"/> Volleyball Court <input type="checkbox"/> Theater <input type="checkbox"/> Wine Tasting Room <input checked="" type="checkbox"/> Grocery Store <input type="checkbox"/> Private Sports Club <input type="checkbox"/> Liquor Store <input type="checkbox"/> Department Store <input type="checkbox"/> Convenience Market <input type="checkbox"/> Center for the Visual and Performing Arts <input type="checkbox"/> Drug Store <input type="checkbox"/> Gift Shop <input type="checkbox"/> Museum <input type="checkbox"/> Other: _____		
What other types of licenses or permits do you currently hold at this location? (check all that apply): <input checked="" type="checkbox"/> Occupancy Permit (All premises should have) <input checked="" type="checkbox"/> Cigarette <input checked="" type="checkbox"/> Food (Restaurant) <input type="checkbox"/> Gas Station <input type="checkbox"/> Extended Hours License <input type="checkbox"/> Other(s): _____		
What percentage of your total sales is from sales of alcohol beverages? <b>11</b> %		
Do you have any future plans for other businesses, licenses or permits at this location? <input type="checkbox"/> Yes <input checked="" type="checkbox"/> No If yes, explain:		
<b>LITTER/GARBAGE: What are your plans to keep the grounds clean (check all that apply):</b> <input checked="" type="checkbox"/> Sweep <input checked="" type="checkbox"/> Pressure Wash <input checked="" type="checkbox"/> Pick Up Litter <input type="checkbox"/> Hired Maintenance <input type="checkbox"/> Building Owner's Responsibility <input checked="" type="checkbox"/> Garbage Cans Outside <b>Who is responsible to keep the grounds clean?</b> <input checked="" type="checkbox"/> Licensee <input type="checkbox"/> Building Owner <input type="checkbox"/> Employees <input type="checkbox"/> Hired Maintenance <input type="checkbox"/> Other: _____ <b>How often?</b> <input checked="" type="checkbox"/> Daily <input type="checkbox"/> Weekly <input type="checkbox"/> Other: _____ <b>NOISE: How are noise issues addressed (check all that apply):</b> <input checked="" type="checkbox"/> Security <input type="checkbox"/> Call police <input checked="" type="checkbox"/> Signs posted <input checked="" type="checkbox"/> Manager approaches customer(s) <input type="checkbox"/> Other: _____ <b>Please Note: It is not acceptable to write "same" or "same as last year" or "not a problem" or leave blank.</b>		
Number of Parking Spaces on the Premises: <b>6</b> (do <u>not</u> include street parking) <b>6</b> (if none, write "0")		

# HOURS OF OPERATION FOR ALCOHOL BEVERAGE SALES/SERVICE ONLY

\*\*\* IMPORTANT: If the PROPOSED HOURS OF OPERATION will remain the same as the CURRENT HOURS OF OPERATION, you must write "SAME" in the PROPOSED HOURS OF OPERATION OPEN and CLOSE columns for each DAY OF THE WEEK. All boxes must be filled in. Failure to do so will result in your application being returned to you.

Day of the Week	Current Hours of Operation: ("same" is not acceptable)		Proposed Hours of Operation: (If same as current hours, write "same" in each column and row)		Number of Customers expected each day
	Open	Close	Open	Close	
Sunday	9:00 AM	9:00 PM	SAME	SAME	50
Monday	9:00 AM	9:00 PM	SAME	SAME	55
Tuesday	9:00 AM	9:00 PM	SAME	SAME	60
Wednesday	9:00 AM	9:00 PM	SAME	SAME	60
Thursday	9:00 AM	9:00 PM	SAME	SAME	50
Friday	9:00 AM	9:00 PM	SAME	SAME	110
Saturday	9:00 AM	9:00 PM	SAME	SAME	180
Examples:	10:00 a.m.	1:00 a.m.	Same	2:00 a.m.	100
	CLOSED	CLOSED	Same	Same	0

Prohibited Hours of Operation: Class A: 9:00 PM to 8:00 AM

Class B/C: Monday thru Friday 2:00 AM – 6:00 AM; Class B/C: Saturday thru Sunday 2:30 AM – 6:00 AM

DETAILED FLOOR PLAN Is there any change in any information reported in the floor plan submitted with the original or previous renewal application? No

☒ No, a new floor plan is not required. ☐ Yes - Describe the change \_\_\_\_\_ and submit a new floor plan. Instructions regarding the detailed floor plan are located at the bottom of this page.

The undersigned agrees to inform the City Clerk within ten days of any substantial changes in the information supplied in this application. The undersigned shall not willfully refuse to provide the services offered under this license, or add charges or require deposits not required of the general public because of race, color, sex, religion, national origin or ancestry, age, handicap, lawful source of income, marital status, sexual orientation, gender identity or expression, familial status or the fact that a person is now or has been a member of the military service, whether dressed in uniform or not; and not seek such information as a condition of employment, or penalize any employee or discriminate in the selection of personnel for training or promotion on the basis of such information.

Subscribed and sworn to before me

this 10 day of October, 2008

Signature of Individual/Partner/Officer/Member

Notary Public, State of Wisconsin

My commission expires: 5/27/12

Signature of Partner/Officer/Member

Warning: Penalty provided for submitting false statements and affidavits with this application. (Section 90-5(2),

Detailed Floor Plan – Only required if changes are made since the last application was submitted.

- A detailed floor plan must be included with each alcohol beverage application.
- The floor plan must be filed on 8 1/2 x 11 inch sized paper.
- A separate sheet of paper must be filed for each floor included in the premises description.
- A separate floor plan is required for the basement - even if it is used only for storage.

The floor plan must include all of the following items:

1. Dimensions of the premise and total square feet (length x width = square feet)
2. Label locations of all entrances and exits
3. Label locations of all seating areas, bars, and food preparation areas (Class B and C applicants only)
4. Label locations of all alcohol beverage storage areas (coolers, etc.) and provide dimensions of all alcohol beverage storage areas (length x width)
5. Label locations of all alcohol beverage display areas (behind the bar, shelves, etc.) and provide dimensions of all alcohol beverage display areas (length x width)
6. Label locations of all outdoor areas used for the sale or service of alcohol beverages and provide dimensions of all outdoor areas used for the sale or service of alcohol beverages (length x width)
7. Label locations of all parking areas on the premises (do not include street parking) and provide dimensions of all parking areas available on the premises (length x width). The parking area(s) should be marked on the floor plan for the first floor showing the relation to the building.
8. Mark the North point (N ↑) on each page
9. Date each page of the floor plan
10. Write the legal entity name (and agent's name if a corporation or LLC), trade name and address on each page (see sample)

## PLEASE NOTE:

\*\* If you checked "yes" there has been a change in the floor plan and a detailed floor plan (including all items required) is not submitted, your application will be returned, and may be subject to a late fee and a lapse in the operation of the business.

\*\* A sample floor plan is available online at [www.milwaukee.gov/license](http://www.milwaukee.gov/license). Handwritten plans are acceptable. Plans do not need to be architectural drawings. Plans need not be to scale.





**CITY OF MILWAUKEE  
OFFICE OF THE CITY CLERK**

Monday, November 23, 2009

**COMMITTEE MEETING NOTICE**

AD 12

Alfredo Mercado  
4479 S Whitnall Av  
St Francis, WI 53235

You are requested to attend a hearing which is to be held in Room 301-B, Third Floor, City Hall on:

**Tuesday, December 08, 2009 at 10:15 AM**

**Regarding:** Your Class 'B' Tavern and Tavern Dance partnership applications for "Chiva's Bar" at 644 S. 9th St.

There is a possibility that your application may be denied for the following reasons:

See enclosed article from the Journal Sentinel dated May 6, 2009. Neighborhood Objections to loitering, littering, loud music and noise, parking and traffic problems, drug and criminal activity, prostitution, trespassing, public urination, fights, shootings, vandalism, thefts, homicides, operation of the premises in such a manner that it creates a public nuisance, and conduct which is detrimental to the health, safety and welfare of the neighborhood.

Possible denial because: This proposed location is in an area that has previously been found by the Common Council to be over concentrated with alcohol outlets. Attached is the concentration of alcohol beverage outlets in the area map existing at the time of the determination of the over concentration based on an address of 1501 W. Scott Street. The Licenses Committee will consider concentration of alcohol beverage outlets as one question regarding the suitability of this location to be licensed as an alcohol beverage establishment. You may present evidence supporting your application. One issue that evidence should address is whether the licensure of this location is appropriate in light of the concentration of alcohol beverage outlets.

**Notice for applicants with warrants or unpaid fines:** Proof of warrant satisfaction or payment of fines must be submitted at the hearing on the above date and time. Failure to comply with this requirement may result in a delay of the granting/denial of your application.

Failure to appear at this meeting may result in the denial of your application. You will be given an opportunity to speak on behalf of the application and to respond and challenge any charges or reasons given for the denial. No petitions can be accepted by the committee, unless the people who signed the petition are present at the committee hearing and willing to testify. You may present witnesses under oath and you may also confront and cross-examine opposing witnesses under oath. If you wish to do so and at your own expense, you may be accompanied by an attorney of your choosing to represent you at this hearing. If you have difficulty with the English language, you should bring an interpreter with you, at your own expense, so that you can answer questions and participate in your hearing.

You may examine the application file at this office during regular business hours prior to the hearing date. Inquiries regarding this matter may be directed to the person whose signature appears below.

Limited parking for persons attending meetings in City Hall is available at reduced rates (5 hour limit) at the Milwaukee Center on the southwest corner of East Kilbourn and North Water Street. Parking tickets must be validated in Room 205, (City Clerk's Office) or the first floor Information Booth in City Hall.

PLEASE NOTE: Upon reasonable notice, efforts will be made to accommodate the needs of disabled individuals through sign language interpreters or other auxiliary aids. For additional information or to request this service, contact the Council Services Division ADA Coordinator at (414) 286-2998, Fax - (414) 286-3456, TDD - (414) 286-2025.

RONALD D. LEONHARDT, CITY CLERK

By Rebecca N. Grill

Rebecca N. Grill

License Division Manager

If you have questions regarding this notice please contact the  
License Division at (414) 286-2238.

15214 e

644 S. 9th St.

**Grill, Rebecca**

---

**From:** McGuire, Michael  
**Sent:** Thursday, May 07, 2009 11:11 AM  
**To:** Grill, Rebecca  
**Subject:** MM

**Please place this in the Chivas Bar file (S. 9 St.).**

**The info: in this article leads one to believe that the shooter (and possible the shootee) were intoxicated at the time of the shooting.**

**Thanks...Mike McGuire**  
**12th AD Asst.**

=====

By Jesse Garza of the Journal Sentinel

Posted: May. 6, 2009

An insult between two men who knew each other for more than 40 years led to a shooting that left one dead at a south side tavern, according to a criminal complaint filed Wednesday.

According to the complaint, Victor De Alba-Sanchez shot Arturo Sanchez Sunday at Chivas, 644 S. 9th St., after the victim called him stupid and said De Alba-Sanchez had nothing to show for his 15 years of employment in the United States.

De Alba-Sanchez, 48, is charged with first-degree intentional homicide, use of a dangerous weapon. He is being held at the Milwaukee County Jail Wednesday on \$100,000 bail.

According to the complaint, De Alba-Sanchez, Sanchez, 48, and another man were drinking beer when the victim and the accused began arguing. The other man said the two often argued and teased each other.

De Alba-Sanchez told a detective he had known Sanchez since they were boys in Mexico.

He said he had been at Chivas since the previous evening, having slept in a bedroom near the bar's kitchen, and began drinking about 11:30 a.m. Sunday.

He said Sanchez arrived about 2 p.m. and that after several hours began to insult him for always being broke, while bragging about the real estate Sanchez owned.

He said he told the victim to stop, but Sanchez then threatened him.

De Alba-Sanchez retrieved a 9mm pistol from the bar's kitchen and pointed it at Sanchez's head.

He said he wanted to scare the victim, but that the gun "just went off."

De Alba-Sanchez fled and was arrested a short time later, according to the complaint.

5/7/2009



CC 0127107  
CC 4117107

**LICENSED ALCOHOL BEVERAGE ESTABLISHMENTS WITHIN ONE-SQUARE-MILE  
AREA CENTERED ON 1501 W. SCOTT STREET, MARCH 1, 2007**

License Summary:

ALQML	-	Class "A" Liquor & Malt	-	7 licenses
AMALT	-	Class "A" Malt	-	7 licenses
BBEER	-	Class "B" Beer	-	4 licenses
BTAVN	-	Class "B" Tavern	-	36 licenses
TOTAL:				54 licenses

Premises	Address	Establishment Name	Lic. Type	Exp. Date
1.	644 S 9TH	ST CHIVAS BAR	BTAVN	20080205
2.	1028 S 9TH	ST LA GUADALUPANA	BTAVN	20070906
3.	1579 S 9TH	ST BRYANT'S COCKTAIL LOUNGE	BTAVN	20070630
4.	901 S 10TH	ST GUADALAJARA RESTAURANT	BTAVN	20070923
5.	1629 S 10TH	ST OLD HOUSE - CASE VIEJA	BTAVN	20071119
6.	1239 S 11TH	ST EL TEJANO BAR	BTAVN	20071212
7.	1663 S 11TH	ST CLUB 11	BTAVN	20080120
8.	1239 S 12TH	ST EDDY'S FOOD	AMALT	20080117
9.	719 S CESAR E CHAVEZ	DR NATIONAL LIQUOR	ALQML	20071013
10.	721 S CESAR E CHAVEZ	DR HOMESTYLE INTERNATIONAL BUFFET	BTAVN	20070410
11.	820 S CESAR E CHAVEZ	DR LA HACIENDA	AMALT	20071013
12.	915 S CESAR E CHAVEZ	DR INDIO'S PLACE	BTAVN	20071103
13.	1023 S CESAR E CHAVEZ	DR EL REY SPIRITS	ALQML	20070630
14.	1035 S CESAR E CHAVEZ	DR JALISCO RESTAURANT	BTAVN	20071221
15.	1207 S CESAR E CHAVEZ	DR EL CHARRO LIQUOR	ALQML	20071126
16.	1234 S CESAR E CHAVEZ	DR ARTEAGA'S RESTAURANT	BTAVN	20070724
17.	1537 S CESAR E CHAVEZ	DR MONET'S TAP	BTAVN	20071010
18.	935 W GREENFIELD	AV GORDON GROCERY	AMALT	20080227
19.	1108 W GREENFIELD	AV TAQUERIA LA MEXICANA	BTAVN	20071013
20.	1110 W GREENFIELD	AV JENNY-3	ALQML	20080117
21.	1301 W GREENFIELD	AV LOS DOS HERMANOS	BTAVN	20070915
22.	1339 W GREENFIELD	AV LA CARRETA VIEJA	BTAVN	20070614
23.	1401 W GREENFIELD	AV MI PAIS FOOD MART	AMALT	20070318
24.	1700 W GREENFIELD	AV VILLA'S PLACE	BTAVN	20080205
25.	1734 W GREENFIELD	AV RAINBOW LOUNGE	BTAVN	20071211
26.	2028 W GREENFIELD	AV TWO JOKERS TAVERN	BTAVN	20070322
27.	811 W HISTORIC MITCHELL ST	TAQUERIA EL PAISANO	BTAVN	20070619
28.	1116 W HISTORIC MITCHELL ST	RESTAURANTE PUERTO ESCONDIDO	BTAVN	20071219
29.	1138 W HISTORIC MITCHELL ST	TAQUERIA VALLARTA	BTAVN	20070602
30.	1135 W LAPHAM	BL KNUTSON VFW POST	BTAVN	20071124
31.	1500 W MITCHELL	ST EL GALLO DE ORO	BTAVN	20080205
32.	1701 W MITCHELL	ST MITCHELL FOOD MART	AMALT	20070724
33.	2000 W MITCHELL	ST HENRY'S TAP	BTAVN	20070630
34.	2033 W MITCHELL	ST CAPRI FOOD & BEVERAGE MART	AMALT	20070629
35.	2114 W MITCHELL	ST ST VINCENT DE PAUL CONGREGATION	BBEER	20080226
36.	1460 S MUSKEGO	AV TEQUILA NIGHT CLUB	BTAVN	20071108
37.	1566 S MUSKEGO	AV SYLVIA'S & BARAJA'S LOUNGE	BTAVN	20080131
38.	1100 W NATIONAL	AV HACIENDA REAL	BTAVN	20070530
39.	1201 W NATIONAL	AV TEXAS FOOD MART	ALQML	20071013
40.	1226 W NATIONAL	AV EL A'S DE COPAS	BTAVN	20071103
41.	1574 W NATIONAL	AV SANTO DOMINGO RESTAURANT	BBEER	20070530
42.	1818 W NATIONAL	AV FRENNE'S LIQUOR	ALQML	20071218

Premises	Address	Establishment Name	Lic. Type	Exp. Date
43.	1818 W NATIONAL	AV FRENH'S LIQUOR (STORAGE ROOM)	ALQML	20071212
44.	1923 W NATIONAL	AV PHAN'S GARDEN	BTAVN	20071018
45.	1925 W NATIONAL	AV LAO BUDDHIST TEMPLE	BBEER	20070801
46.	2022 W NATIONAL	AV SAIGON RESTAURANT	BBEER	20080226
47.	2039 W NATIONAL	AV EL TORO BRAVO	BTAVN	20070614
48.	2106 W NATIONAL	AV TAQUERIA EL JALAPENO	BTAVN	20070926
49.	1400 W ORCHARD	ST GANONG'S CORNER	BTAVN	20070914
50.	1586 S PEARL	ST EL RODEO CLUB	BTAVN	20071005
51.	1712 W PIERCE	ST THE TAZZBAH	BTAVN	20070614
52.	1338 W SCOTT	ST TRINO'S PLACE	BTAVN	20070730
53.	1500 W SCOTT	ST THE NUT HUT	BTAVN	20080304
54.	1401 W WASHINGTON	ST EL FAROL	AMALT	20071216

29\_07.rep

JDO

3/19/2007

LICENSED ALCOHOL BEVERAGE ESTABLISHMENTS  
WITHIN ONE-SQUARE-MILE AREA CENTERED ON  
1501 W. SCOTT STREET, MARCH 1, 2007

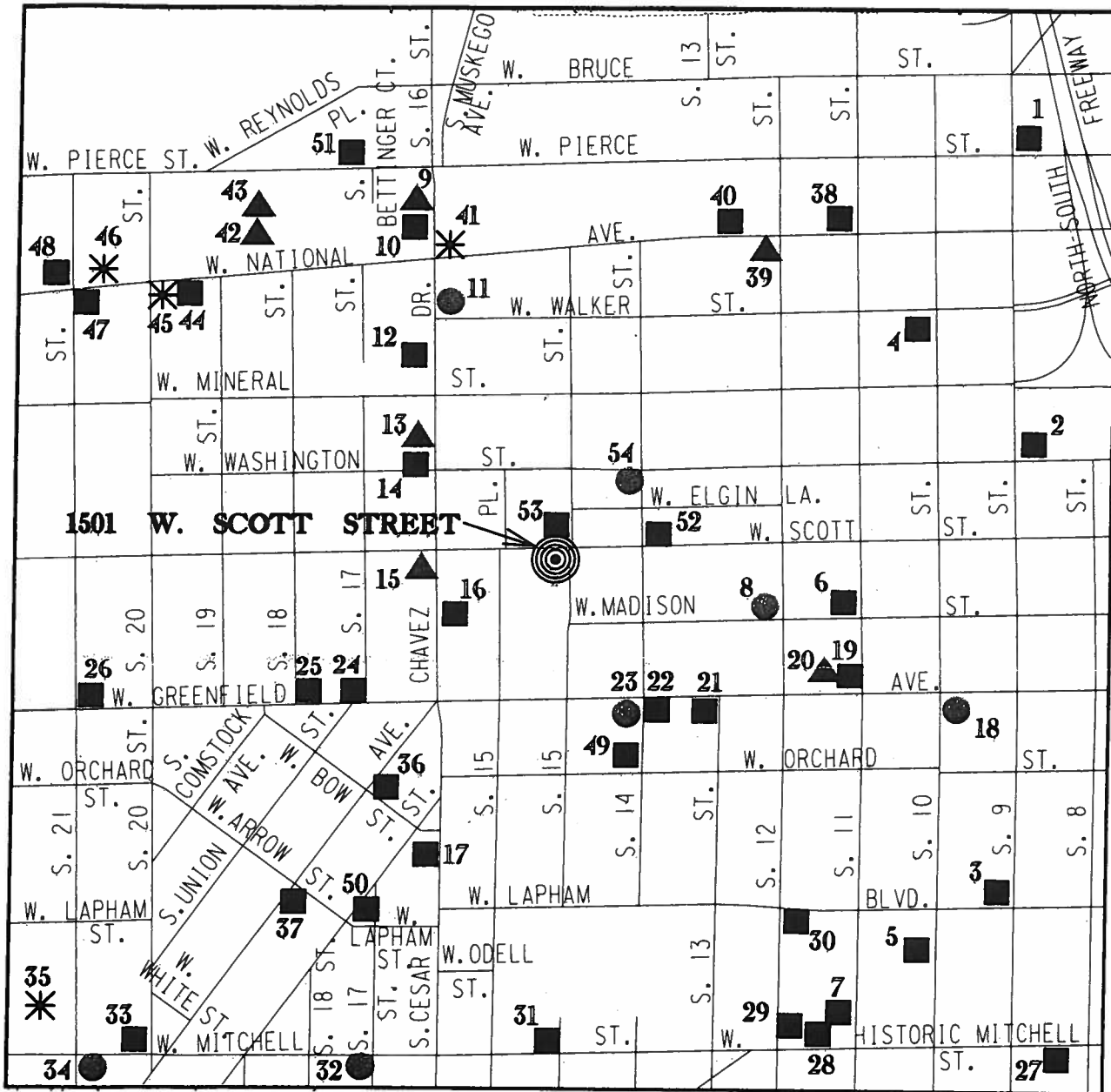

## LICENSE SUMMARY

▲	CLASS "A"	LIQUOR & MALT	- 7	LICENSES
●	CLASS "A"	MALT	- 7	LICENSES
✱	CLASS "B"	BEER	- 4	LICENSES
■	CLASS "B"	TAVERN	- 36	LICENSES

TOTAL: - 54 LICENSES



**CITY OF MILWAUKEE  
OFFICE OF THE CITY CLERK**

Monday, November 23, 2009

**COMMITTEE MEETING NOTICE**

AD 12

Jesus S. Mercado  
3411 W Grange Av  
Milwaukee, WI 53221

You are requested to attend a hearing which is to be held in Room 301-B, Third Floor, City Hall on:

**Tuesday, December 08, 2009 at 10:15 AM**

**Regarding:** Your Class 'B' Tavern and Tavern Dance partnership applications for "Chiva's Bar" at 644 S. 9th St.

There is a possibility that your application may be denied for the following reasons:

See enclosed article from the Journal Sentinel dated May 6, 2009. Neighborhood Objections to loitering, littering, loud music and noise, parking and traffic problems, drug and criminal activity, prostitution, trespassing, public urination, fights, shootings, vandalism, thefts, homicides, operation of the premises in such a manner that it creates a public nuisance, and conduct which is detrimental to the health, safety and welfare of the neighborhood.

Possible denial because: This proposed location is in an area that has previously been found by the Common Council to be over concentrated with alcohol outlets. Attached is the concentration of alcohol beverage outlets in the area map existing at the time of the determination of the over concentration based on an address of 1501 W. Scott Street. The Licenses Committee will consider concentration of alcohol beverage outlets as one question regarding the suitability of this location to be licensed as an alcohol beverage establishment. You may present evidence supporting your application. One issue that evidence should address is whether the licensure of this location is appropriate in light of the concentration of alcohol beverage outlets.

<b>Notice for applicants with warrants or unpaid fines:</b>	Proof of warrant satisfaction or payment of fines must be submitted at the hearing on the above date and time. Failure to comply with this requirement may result in a delay of the granting/denial of your application.
---	--

Failure to appear at this meeting may result in the denial of your application. You will be given an opportunity to speak on behalf of the application and to respond and challenge any charges or reasons given for the denial. No petitions can be accepted by the committee, unless the people who signed the petition are present at the committee hearing and willing to testify. You may present witnesses under oath and you may also confront and cross-examine opposing witnesses under oath. If you wish to do so and at your own expense, you may be accompanied by an attorney of your choosing to represent you at this hearing. If you have difficulty with the English language, you should bring an interpreter with you, at your own expense, so that you can answer questions and participate in your hearing.

You may examine the application file at this office during regular business hours prior to the hearing date. Inquiries regarding this matter may be directed to the person whose signature appears below.

Limited parking for persons attending meetings in City Hall is available at reduced rates (5 hour limit) at the Milwaukee Center on the southwest corner of East Kilbourn and North Water Street. Parking tickets must be validated in Room 205, (City Clerk's Office) or the first floor Information Booth in City Hall.

PLEASE NOTE: Upon reasonable notice, efforts will be made to accommodate the needs of disabled individuals through sign language interpreters or other auxiliary aids. For additional information or to request this service, contact the Council Services Division ADA Coordinator at (414) 286-2998, Fax - (414) 286-3456, TDD - (414) 286-2025.

RONALD D. LEONHARDT, CITY CLERK

By Rebecca N. Grill

Rebecca N. Grill

License Division Manager

If you have questions regarding this notice please contact the  
License Division at (414) 286-2238.

15214 e

644 S. 9th St.

**Grill, Rebecca**

---

**From:** McGuire, Michael  
**Sent:** Thursday, May 07, 2009 11:11 AM  
**To:** Grill, Rebecca  
**Subject:** MM

**Please place this in the Chivas Bar file (S. 9 St.).**

**The info: in this article leads one to believe that the shooter (and possible the shootee) were intoxicated at the time of the shooting.**

**Thanks...Mike McGuire  
12th AD Asst.**

=====

By Jesse Garza of the Journal Sentinel

Posted: May. 6, 2009

An insult between two men who knew each other for more than 40 years led to a shooting that left one dead at a south side tavern, according to a criminal complaint filed Wednesday.

According to the complaint, Victor De Alba-Sanchez shot Arturo Sanchez Sunday at Chivas, 644 S. 9th St., after the victim called him stupid and said De Alba-Sanchez had nothing to show for his 15 years of employment in the United States.

De Alba-Sanchez, 48, is charged with first-degree intentional homicide, use of a dangerous weapon. He is being held at the Milwaukee County Jail Wednesday on \$100,000 bail.

According to the complaint, De Alba-Sanchez, Sanchez, 48, and another man were drinking beer when the victim and the accused began arguing. The other man said the two often argued and teased each other.

De Alba-Sanchez told a detective he had known Sanchez since they were boys in Mexico.

He said he had been at Chivas since the previous evening, having slept in a bedroom near the bar's kitchen, and began drinking about 11:30 a.m. Sunday.

He said Sanchez arrived about 2 p.m. and that after several hours began to insult him for always being broke, while bragging about the real estate Sanchez owned.

He said he told the victim to stop, but Sanchez then threatened him.

De Alba-Sanchez retrieved a 9mm pistol from the bar's kitchen and pointed it at Sanchez's head.

He said he wanted to scare the victim, but that the gun "just went off."

De Alba-Sanchez fled and was arrested a short time later, according to the complaint.

5/7/2009

LL Old #107  
CC 4117107

**LICENSED ALCOHOL BEVERAGE ESTABLISHMENTS WITHIN ONE-SQUARE-MILE  
AREA CENTERED ON 1501. W. SCOTT STREET, MARCH 1, 2007**

License Summary:

ALQML	-	Class "A" Liquor & Malt	-	7 licenses
AMALT	-	Class "A" Malt	-	7 licenses
BBEER	-	Class "B" Beer	-	4 licenses
BTAVN	-	Class "B" Tavern	-	36 licenses
TOTAL:				54 licenses

Premises	Address	Establishment Name	Lic. Type	Exp. Date
1.	644 S 9TH	ST CHIVAS BAR	BTAVN	20080205
2.	1028 S 9TH	ST LA GUADALUPANA	BTAVN	20070906
3.	1579 S 9TH	ST BRYANT'S COCKTAIL LOUNGE	BTAVN	20070630
4.	901 S 10TH	ST GUADALAJARA RESTAURANT	BTAVN	20070923
5.	1629 S 10TH	ST OLD HOUSE - CASE VIEJA	BTAVN	20071119
6.	1239 S 11TH	ST EL TEJANO BAR	BTAVN	20071212
7.	1663 S 11TH	ST CLUB 11	BTAVN	20080120
8.	1239 S 12TH	ST EDDY'S FOOD	AMALT	20080117
9.	719 S CESAR E CHAVEZ	DR NATIONAL LIQUOR	ALQML	20071013
10.	721 S CESAR E CHAVEZ	DR HOMESTYLE INTERNATIONAL BUFFET	BTAVN	20070410
11.	820 S CESAR E CHAVEZ	DR LA HACIENDA	AMALT	20071013
12.	915 S CESAR E CHAVEZ	DR INDIO'S PLACE	BTAVN	20071103
13.	1023 S CESAR E CHAVEZ	DR EL REY SPIRITS	ALQML	20070630
14.	1035 S CESAR E CHAVEZ	DR JALISCO RESTAURANT	BTAVN	20071221
15.	1207 S CESAR E CHAVEZ	DR EL CHARRO LIQUOR	ALQML	20071126
16.	1234 S CESAR E CHAVEZ	DR ARTEAGA'S RESTAURANT	BTAVN	20070724
17.	1537 S CESAR E CHAVEZ	DR MONET'S TAP	BTAVN	20071010
18.	935 W GREENFIELD	AV GORDON GROCERY	AMALT	20080227
19.	1108 W GREENFIELD	AV TAQUERIA LA MEXICANA	BTAVN	20071013
20.	1110 W GREENFIELD	AV JENNY-3	ALQML	20080117
21.	1301 W GREENFIELD	AV LOS DOS HERMANOS	BTAVN	20070915
22.	1339 W GREENFIELD	AV LA CARRETA VIEJA	BTAVN	20070614
23.	1401 W GREENFIELD	AV MI PAIS FOOD MART	AMALT	20070318
24.	1700 W GREENFIELD	AV VILLA'S PLACE	BTAVN	20080205
25.	1734 W GREENFIELD	AV RAINBOW LOUNGE	BTAVN	20071211
26.	2028 W GREENFIELD	AV TWO JOKERS TAVERN	BTAVN	20070322
27.	811 W HISTORIC MITCHELL ST	TAQUERIA EL PAISANO	BTAVN	20070619
28.	1116 W HISTORIC MITCHELL ST	RESTAURANTE PUERTO ESCONDIDO	BTAVN	20071219
29.	1138 W HISTORIC MITCHELL ST	TAQUERIA VALLARTA	BTAVN	20070602
30.	1135 W LAPHAM	BL KNUTSON VFW POST	BTAVN	20071124
31.	1500 W MITCHELL	ST EL GALLO DE ORO	BTAVN	20080205
32.	1701 W MITCHELL	ST MITCHELL FOOD MART	AMALT	20070724
33.	2000 W MITCHELL	ST HENRY'S TAP	BTAVN	20070630
34.	2033 W MITCHELL	ST CAPRI FOOD & BEVERAGE MART	AMALT	20070629
35.	2114 W MITCHELL	ST ST VINCENT DE PAUL CONGREGATION	BBEER	20080226
36.	1460 S MUSKEGO	AV TEQUILA NIGHT CLUB	BTAVN	20071108
37.	1566 S MUSKEGO	AV SYLVIA'S & BARAJA'S LOUNGE	BTAVN	20080131
38.	1100 W NATIONAL	AV HACIENDA REAL	BTAVN	20070530
39.	1201 W NATIONAL	AV TEXAS FOOD MART	ALQML	20071013
40.	1226 W NATIONAL	AV EL A'S DE COPAS	BTAVN	20071103
41.	1574 W NATIONAL	AV SANTO DOMINGO RESTAURANT	BBEER	20070530
42.	1818 W NATIONAL	AV FRENH'S LIQUOR	ALQML	20071218

<u>Premises</u>	<u>Address</u>	<u>Establishment Name</u>	<u>Lic.</u> <u>Type</u>	<u>Exp.</u> <u>Date</u>
43.	1818 W NATIONAL	AV FRENH'S LIQUOR (STORAGE ROOM)	ALQML	20071212
44.	1923 W NATIONAL	AV PHAN'S GARDEN	BTAVN	20071018
45.	1925 W NATIONAL	AV LAO BUDDHIST TEMPLE	BBEER	20070801
46.	2022 W NATIONAL	AV SAIGON RESTAURANT	BBEER	20080226
47.	2039 W NATIONAL	AV EL TORO BRAVO	BTAVN	20070614
48.	2106 W NATIONAL	AV TAQUERIA EL JALAPENO	BTAVN	20070926
49.	1400 W ORCHARD	ST GANONG'S CORNER	BTAVN	20070914
50.	1586 S PEARL	ST EL RODEO CLUB	BTAVN	20071005
51.	1712 W PIERCE	ST THE TAZZBAH	BTAVN	20070614
52.	1338 W SCOTT	ST TRINO'S PLACE	BTAVN	20070730
53.	1500 W SCOTT	ST THE NUT HUT	BTAVN	20080304
54.	1401 W WASHINGTON	ST EL FAROL	AMALT	20071216

29\_07.rep

JDO

3/19/2007



LICENSED ALCOHOL BEVERAGE ESTABLISHMENTS  
WITHIN ONE-SQUARE-MILE AREA CENTERED ON  
1501 W. SCOTT STREET, MARCH 1, 2007

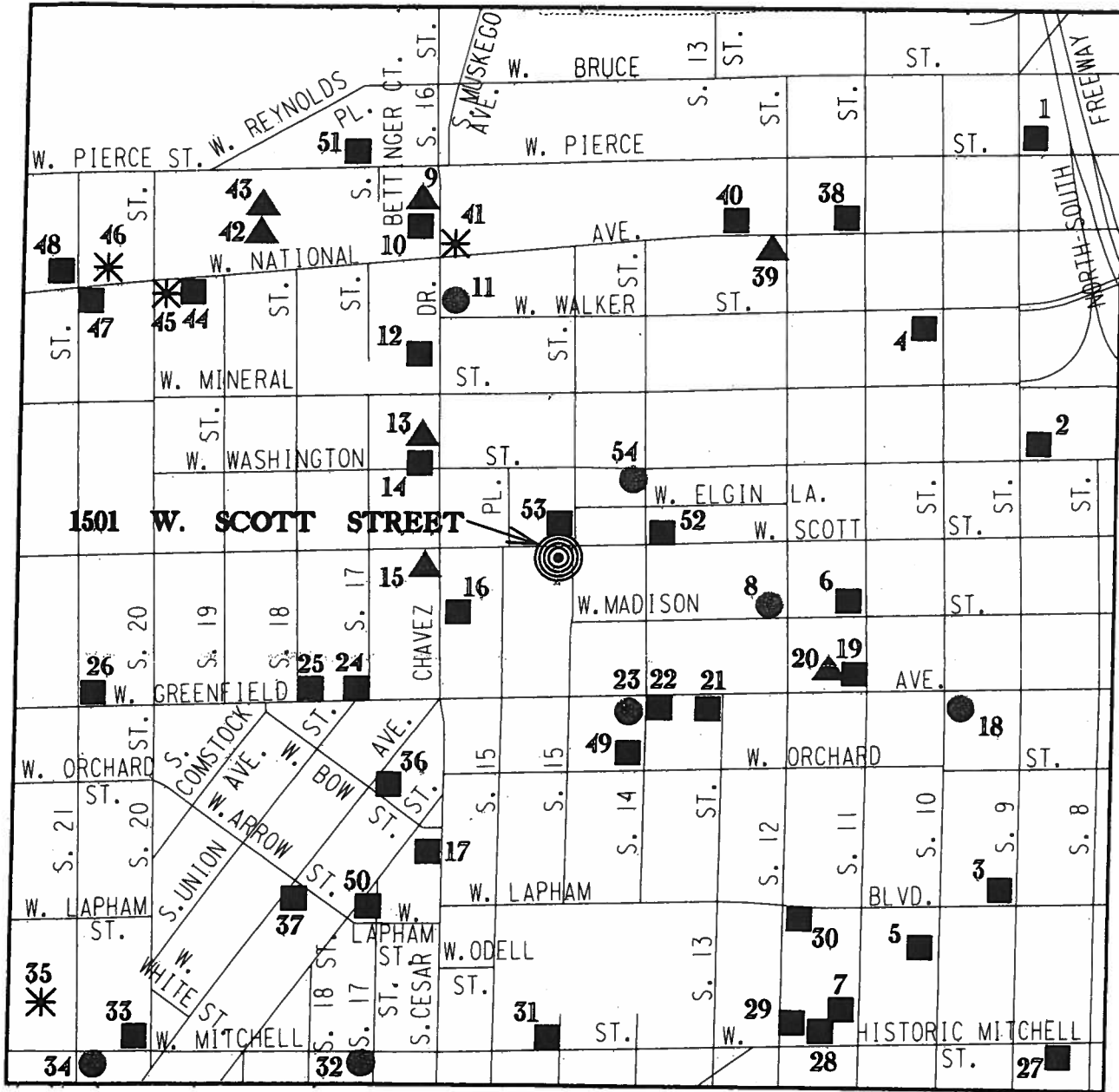

# LICENSE SUMMARY

▲	CLASS "A"	LIQUOR & MALT	- 7	LICENSES
●	CLASS "A"	MALT	- 7	LICENSES
✱	CLASS "B"	BEER	- 4	LICENSES
■	CLASS "B"	TAVERN	- 36	LICENSES

TOTAL: - 54 LICENSES



**CITY OF MILWAUKEE  
OFFICE OF THE CITY CLERK**

Monday, November 23, 2009

**COMMITTEE MEETING NOTICE**

AD 12

Javier Mercado  
5251 S 13th St  
Milwaukee, WI 53221

You are requested to attend a hearing which is to be held in Room 301-B, Third Floor, City Hall on:

**Tuesday, December 08, 2009 at 10:15 AM**

**Regarding:** Your Class 'B' Tavern and Tavern Dance partnership applications for "Chiva's Bar" at 644 S. 9th St.

There is a possibility that your application may be denied for the following reasons:

See enclosed article from the Journal Sentinel dated May 6, 2009. Neighborhood Objections to loitering, littering, loud music and noise, parking and traffic problems, drug and criminal activity, prostitution, trespassing, public urination, fights, shootings, vandalism, thefts, homicides, operation of the premises in such a manner that it creates a public nuisance, and conduct which is detrimental to the health, safety and welfare of the neighborhood.

Possible denial because: This proposed location is in an area that has previously been found by the Common Council to be over concentrated with alcohol outlets. Attached is the concentration of alcohol beverage outlets in the area map existing at the time of the determination of the over concentration based on an address of 1501 W. Scott Street. The Licenses Committee will consider concentration of alcohol beverage outlets as one question regarding the suitability of this location to be licensed as an alcohol beverage establishment. You may present evidence supporting your application. One issue that evidence should address is whether the licensure of this location is appropriate in light of the concentration of alcohol beverage outlets.

**Notice for applicants  
with warrants or  
unpaid fines:**

Proof of warrant satisfaction or payment of fines must be submitted at the hearing on the above date and time. Failure to comply with this requirement may result in a delay of the granting/denial of your application.

Failure to appear at this meeting may result in the denial of your application. You will be given an opportunity to speak on behalf of the application and to respond and challenge any charges or reasons given for the denial. No petitions can be accepted by the committee, unless the people who signed the petition are present at the committee hearing and willing to testify. You may present witnesses under oath and you may also confront and cross-examine opposing witnesses under oath. If you wish to do so and at your own expense, you may be accompanied by an attorney of your choosing to represent you at this hearing. If you have difficulty with the English language, you should bring an interpreter with you, at your own expense, so that you can answer questions and participate in your hearing.

You may examine the application file at this office during regular business hours prior to the hearing date. Inquiries regarding this matter may be directed to the person whose signature appears below.

Limited parking for persons attending meetings in City Hall is available at reduced rates (5 hour limit) at the Milwaukee Center on the southwest corner of East Kilbourn and North Water Street. Parking tickets must be validated in Room 205, (City Clerk's Office) or the first floor Information Booth in City Hall.

PLEASE NOTE: Upon reasonable notice, efforts will be made to accommodate the needs of disabled individuals through sign language interpreters or other auxiliary aids. For additional information or to request this service, contact the Council Services Division ADA Coordinator at (414) 286-2998, Fax - (414) 286-3456, TDD - (414) 286-2025.

RONALD D. LEONHARDT, CITY CLERK

By *Rebecca N. Grill*

Rebecca N. Grill

License Division Manager

If you have questions regarding this notice please contact the  
License Division at (414) 286-2238.

15214 e

644 S. 9th St.

**Grill, Rebecca**

---

**From:** McGuire, Michael  
**Sent:** Thursday, May 07, 2009 11:11 AM  
**To:** Grill, Rebecca  
**Subject:** MM

**Please place this in the Chivas Bar file (S. 9 St.).**

**The info: in this article leads one to believe that the shooter (and possible the shootee) were intoxicated at the time of the shooting.**

**Thanks...Mike McGuire  
12th AD Asst.**

=====

By Jesse Garza of the Journal Sentinel

Posted: May. 6, 2009

An insult between two men who knew each other for more than 40 years led to a shooting that left one dead at a south side tavern, according to a criminal complaint filed Wednesday.

According to the complaint, Victor De Alba-Sanchez shot Arturo Sanchez Sunday at Chivas, 644 S. 9th St., after the victim called him stupid and said De Alba-Sanchez had nothing to show for his 15 years of employment in the United States.

De Alba-Sanchez, 48, is charged with first-degree intentional homicide, use of a dangerous weapon. He is being held at the Milwaukee County Jail Wednesday on \$100,000 bail.

According to the complaint, De Alba-Sanchez, Sanchez, 48, and another man were drinking beer when the victim and the accused began arguing. The other man said the two often argued and teased each other.

De Alba-Sanchez told a detective he had known Sanchez since they were boys in Mexico.

He said he had been at Chivas since the previous evening, having slept in a bedroom near the bar's kitchen, and began drinking about 11:30 a.m. Sunday.

He said Sanchez arrived about 2 p.m. and that after several hours began to insult him for always being broke, while bragging about the real estate Sanchez owned.

He said he told the victim to stop, but Sanchez then threatened him.

De Alba-Sanchez retrieved a 9mm pistol from the bar's kitchen and pointed it at Sanchez's head.

He said he wanted to scare the victim, but that the gun "just went off."

De Alba-Sanchez fled and was arrested a short time later, according to the complaint.

5/7/2009

CC 0127107  
CC 4117107

**LICENSED ALCOHOL BEVERAGE ESTABLISHMENTS WITHIN ONE-SQUARE-MILE  
AREA CENTERED ON 1501 W. SCOTT STREET, MARCH 1, 2007**

License Summary:

ALQML	-	Class "A" Liquor & Malt	-	7 licenses
AMALT	-	Class "A" Malt	-	7 licenses
BBEER	-	Class "B" Beer	-	4 licenses
BTAVN	-	Class "B" Tavern	-	36 licenses
TOTAL:				54 licenses

Premises Address	Establishment Name	Lic. Type	Exp. Date
1. 644 S 9TH	ST CHIVAS BAR	BTAVN	20080205
2. 1028 S 9TH	ST LA GUADALUPANA	BTAVN	20070906
3. 1579 S 9TH	ST BRYANT'S COCKTAIL LOUNGE	BTAVN	20070630
4. 901 S 10TH	ST GUADALAJARA RESTAURANT	BTAVN	20070923
5. 1629 S 10TH	ST OLD HOUSE - CASE VIEJA	BTAVN	20071119
6. 1239 S 11TH	ST EL TEJANO BAR	BTAVN	20071212
7. 1663 S 11TH	ST CLUB 11	BTAVN	20080120
8. 1239 S 12TH	ST EDDY'S FOOD	AMALT	20080117
9. 719 S CESAR E CHAVEZ	DR NATIONAL LIQUOR	ALQML	20071013
10. 721 S CESAR E CHAVEZ	DR HOMESTYLE INTERNATIONAL BUFFET	BTAVN	20070410
11. 820 S CESAR E CHAVEZ	DR LA HACIENDA	AMALT	20071013
12. 915 S CESAR E CHAVEZ	DR INDIO'S PLACE	BTAVN	20071103
13. 1023 S CESAR E CHAVEZ	DR EL REY SPIRITS	ALQML	20070630
14. 1035 S CESAR E CHAVEZ	DR JALISCO RESTAURANT	BTAVN	20071221
15. 1207 S CESAR E CHAVEZ	DR EL CHARRO LIQUOR	ALQML	20071126
16. 1234 S CESAR E CHAVEZ	DR ARTEAGA'S RESTAURANT	BTAVN	20070724
17. 1537 S CESAR E CHAVEZ	DR MONET'S TAP	BTAVN	20071010
18. 935 W GREENFIELD	AV GORDON GROCERY	AMALT	20080227
19. 1108 W GREENFIELD	AV TAQUERIA LA MEXICANA	BTAVN	20071013
20. 1110 W GREENFIELD	AV JENNY-3	ALQML	20080117
21. 1301 W GREENFIELD	AV LOS DOS HERMANOS	BTAVN	20070915
22. 1339 W GREENFIELD	AV LA CARRETA VIEJA	BTAVN	20070614
23. 1401 W GREENFIELD	AV MI PAIS FOOD MART	AMALT	20070318
24. 1700 W GREENFIELD	AV VILLA'S PLACE	BTAVN	20080205
25. 1734 W GREENFIELD	AV RAINBOW LOUNGE	BTAVN	20071211
26. 2028 W GREENFIELD	AV TWO JOKERS TAVERN	BTAVN	20070322
27. 811 W HISTORIC MITCHELL ST	TAQUERIA EL PAISANO	BTAVN	20070619
28. 1116 W HISTORIC MITCHELL ST	RESTAURANTE PUERTO ESCONDIDO	BTAVN	20071219
29. 1138 W HISTORIC MITCHELL ST	TAQUERIA VALLARTA	BTAVN	20070602
30. 1135 W LAPHAM	BL KNUTSON VFW POST	BTAVN	20071124
31. 1500 W MITCHELL	ST EL GALLO DE ORO	BTAVN	20080205
32. 1701 W MITCHELL	ST MITCHELL FOOD MART	AMALT	20070724
33. 2000 W MITCHELL	ST HENRY'S TAP	BTAVN	20070630
34. 2033 W MITCHELL	ST CAPRI FOOD & BEVERAGE MART	AMALT	20070629
35. 2114 W MITCHELL	ST ST VINCENT DE PAUL CONGREGATION	BBEER	20080226
36. 1460 S MUSKEGO	AV TEQUILA NIGHT CLUB	BTAVN	20071108
37. 1566 S MUSKEGO	AV SYLVIA'S & BARAJA'S LOUNGE	BTAVN	20080131
38. 1100 W NATIONAL	AV HACIENDA REAL	BTAVN	20070530
39. 1201 W NATIONAL	AV TEXAS FOOD MART	ALQML	20071013
40. 1226 W NATIONAL	AV EL A'S DE COPAS	BTAVN	20071103
41. 1574 W NATIONAL	AV SANTO DOMINGO RESTAURANT	BBEER	20070530
42. 1818 W NATIONAL	AV FRENH'S LIQUOR	ALQML	20071218

<u>Premises Address</u>	<u>Establishment Name</u>	<u>Lic. Type</u>	<u>Exp. Date</u>
43. 1818 W NATIONAL	AV FRENNE'S LIQUOR (STORAGE ROOM)	ALQML	20071212
44. 1923 W NATIONAL	AV PHAN'S GARDEN	BTAVN	20071018
45. 1925 W NATIONAL	AV LAO BUDDHIST TEMPLE	BBEER	20070801
46. 2022 W NATIONAL	AV SAIGON RESTAURANT	BBEER	20080226
47. 2039 W NATIONAL	AV EL TORO BRAVO	BTAVN	20070614
48. 2106 W NATIONAL	AV TAQUERIA EL JALAPENO	BTAVN	20070926
49. 1400 W ORCHARD	ST GANONG'S CORNER	BTAVN	20070914
50. 1586 S PEARL	ST EL RODEO CLUB	BTAVN	20071005
51. 1712 W PIERCE	ST THE TAZZBAH	BTAVN	20070614
52. 1338 W SCOTT	ST TRINO'S PLACE	BTAVN	20070730
53. 1500 W SCOTT	ST THE NUT HUT	BTAVN	20080304
54. 1401 W WASHINGTON	ST EL FAROL	AMALT	20071216

29\_07.rep  
JDO  
3/19/2007

LICENSED ALCOHOL BEVERAGE ESTABLISHMENTS  
WITHIN ONE-SQUARE-MILE AREA CENTERED ON  
1501 W. SCOTT STREET, MARCH 1, 2007

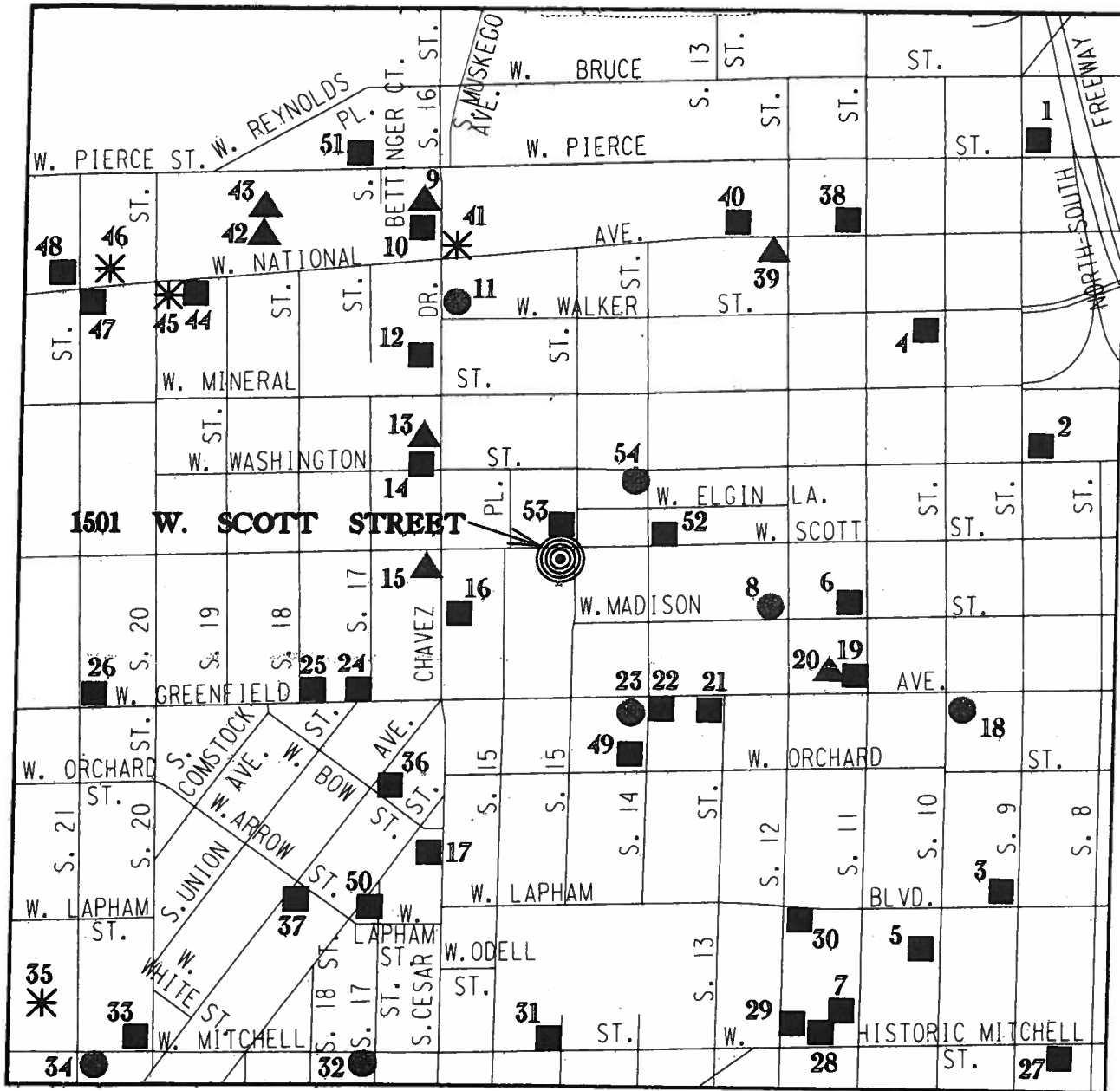

# L I C E N S E   S U M M A R Y

▲	CLASS "A"	LIQUOR & MALT	- 7	LICENSES
●	CLASS "A"	MALT	- 7	LICENSES
✱	CLASS "B"	BEER	- 4	LICENSES
■	CLASS "B"	TAVERN	- 36	LICENSES

TOTAL: - 54 LICENSES



**CITY OF MILWAUKEE  
OFFICE OF THE CITY CLERK**

Monday, November 23, 2009

**COMMITTEE MEETING NOTICE**

AD 12

Santiago S. Mercado  
4990 S 23rd St  
Milwaukee, WI 53221

You are requested to attend a hearing which is to be held in Room 301-B, Third Floor, City Hall on:

**Tuesday, December 08, 2009 at 10:15 AM**

**Regarding:** Your Class 'B' Tavern and Tavern Dance partnership applications for "Chiva's Bar" at 644 S. 9th St.

There is a possibility that your application may be denied for the following reasons:

See enclosed article from the Journal Sentinel dated May 6, 2009. Neighborhood Objections to loitering, littering, loud music and noise, parking and traffic problems, drug and criminal activity, prostitution, trespassing, public urination, fights, shootings, vandalism, thefts, homicides, operation of the premises in such a manner that it creates a public nuisance, and conduct which is detrimental to the health, safety and welfare of the neighborhood.

Possible denial because: This proposed location is in an area that has previously been found by the Common Council to be over concentrated with alcohol outlets. Attached is the concentration of alcohol beverage outlets in the area map existing at the time of the determination of the over concentration based on an address of 1501 W. Scott Street. The Licenses Committee will consider concentration of alcohol beverage outlets as one question regarding the suitability of this location to be licensed as an alcohol beverage establishment. You may present evidence supporting your application. One issue that evidence should address is whether the licensure of this location is appropriate in light of the concentration of alcohol beverage outlets.

**Notice for applicants with warrants or unpaid fines:** Proof of warrant satisfaction or payment of fines must be submitted at the hearing on the above date and time. Failure to comply with this requirement may result in a delay of the granting/denial of your application.

Failure to appear at this meeting may result in the denial of your application. You will be given an opportunity to speak on behalf of the application and to respond and challenge any charges or reasons given for the denial. No petitions can be accepted by the committee, unless the people who signed the petition are present at the committee hearing and willing to testify. You may present witnesses under oath and you may also confront and cross-examine opposing witnesses under oath. If you wish to do so and at your own expense, you may be accompanied by an attorney of your choosing to represent you at this hearing. If you have difficulty with the English language, you should bring an interpreter with you, at your own expense, so that you can answer questions and participate in your hearing.

You may examine the application file at this office during regular business hours prior to the hearing date. Inquiries regarding this matter may be directed to the person whose signature appears below.

Limited parking for persons attending meetings in City Hall is available at reduced rates (5 hour limit) at the Milwaukee Center on the southwest corner of East Kilbourn and North Water Street. Parking tickets must be validated in Room 205, (City Clerk's Office) or the first floor Information Booth in City Hall.

PLEASE NOTE: Upon reasonable notice, efforts will be made to accommodate the needs of disabled individuals through sign language interpreters or other auxiliary aids. For additional information or to request this service, contact the Council Services Division ADA Coordinator at (414) 286-2998, Fax - (414) 286-3456, TDD - (414) 286-2025.



RONALD D. LEONHARDT, CITY CLERK

By Rebecca N. Grill

Rebecca N. Grill

License Division Manager

If you have questions regarding this notice please contact the  
License Division at (414) 286-2238.

15214 e

644 S. 9th St.

**Grill, Rebecca**

---

**From:** McGuire, Michael  
**Sent:** Thursday, May 07, 2009 11:11 AM  
**To:** Grill, Rebecca  
**Subject:** MM

**Please place this in the Chivas Bar file (S. 9 St.).**

**The info: in this article leads one to believe that the shooter (and possible the shootee) were intoxicated at the time of the shooting.**

**Thanks...Mike McGuire  
12th AD Asst.**

=====

By Jesse Garza of the Journal Sentinel

Posted: May. 6, 2009

An insult between two men who knew each other for more than 40 years led to a shooting that left one dead at a south side tavern, according to a criminal complaint filed Wednesday.

According to the complaint, Victor De Alba-Sanchez shot Arturo Sanchez Sunday at Chivas, 644 S. 9th St., after the victim called him stupid and said De Alba-Sanchez had nothing to show for his 15 years of employment in the United States.

De Alba-Sanchez, 48, is charged with first-degree intentional homicide, use of a dangerous weapon. He is being held at the Milwaukee County Jail Wednesday on \$100,000 bail.

According to the complaint, De Alba-Sanchez, Sanchez, 48, and another man were drinking beer when the victim and the accused began arguing. The other man said the two often argued and teased each other.

De Alba-Sanchez told a detective he had known Sanchez since they were boys in Mexico.

He said he had been at Chivas since the previous evening, having slept in a bedroom near the bar's kitchen, and began drinking about 11:30 a.m. Sunday.

He said Sanchez arrived about 2 p.m. and that after several hours began to insult him for always being broke, while bragging about the real estate Sanchez owned.

He said he told the victim to stop, but Sanchez then threatened him.

De Alba-Sanchez retrieved a 9mm pistol from the bar's kitchen and pointed it at Sanchez's head.

He said he wanted to scare the victim, but that the gun "just went off."

De Alba-Sanchez fled and was arrested a short time later, according to the complaint.

5/7/2009

LC 0127107  
CC 4117107

**LICENSED ALCOHOL BEVERAGE ESTABLISHMENTS WITHIN ONE-SQUARE-MILE  
AREA CENTERED ON 1501 W. SCOTT STREET, MARCH 1, 2007**

License Summary:

ALQML	-	Class "A" Liquor & Malt	-	7 licenses
AMALT	-	Class "A" Malt	-	7 licenses
BBEER	-	Class "B" Beer	-	4 licenses
BTAVN	-	Class "B" Tavern	-	36 licenses
TOTAL:				54 licenses

Premises	Address	Establishment Name	Lic. Type	Exp. Date
1.	644 S 9TH	ST CHIVAS BAR	BTAVN	20080205
2.	1028 S 9TH	ST LA GUADALUPANA	BTAVN	20070906
3.	1579 S 9TH	ST BRYANT'S COCKTAIL LOUNGE	BTAVN	20070630
4.	901 S 10TH	ST GUADALAJARA RESTAURANT	BTAVN	20070923
5.	1629 S 10TH	ST OLD HOUSE - CASE VIEJA	BTAVN	20071119
6.	1239 S 11TH	ST EL TEJANO BAR	BTAVN	20071212
7.	1663 S 11TH	ST CLUB 11	BTAVN	20080120
8.	1239 S 12TH	ST EDDY'S FOOD	AMALT	20080117
9.	719 S CESAR E CHAVEZ	DR NATIONAL LIQUOR	ALQML	20071013
10.	721 S CESAR E CHAVEZ	DR HOMESTYLE INTERNATIONAL BUFFET	BTAVN	20070410
11.	820 S CESAR E CHAVEZ	DR LA HACIENDA	AMALT	20071013
12.	915 S CESAR E CHAVEZ	DR INDIO'S PLACE	BTAVN	20071103
13.	1023 S CESAR E CHAVEZ	DR EL REY SPIRITS	ALQML	20070630
14.	1035 S CESAR E CHAVEZ	DR JALISCO RESTAURANT	BTAVN	20071221
15.	1207 S CESAR E CHAVEZ	DR EL CHARRO LIQUOR	ALQML	20071126
16.	1234 S CESAR E CHAVEZ	DR ARTEAGA'S RESTAURANT	BTAVN	20070724
17.	1537 S CESAR E CHAVEZ	DR MONET'S TAP	BTAVN	20071010
18.	935 W GREENFIELD	AV GORDON GROCERY	AMALT	20080227
19.	1108 W GREENFIELD	AV TAQUERIA LA MEXICANA	BTAVN	20071013
20.	1110 W GREENFIELD	AV JENNY-3	ALQML	20080117
21.	1301 W GREENFIELD	AV LOS DOS HERMANOS	BTAVN	20070915
22.	1339 W GREENFIELD	AV LA CARRETA VIEJA	BTAVN	20070614
23.	1401 W GREENFIELD	AV MI PAIS FOOD MART	AMALT	20070318
24.	1700 W GREENFIELD	AV VILLA'S PLACE	BTAVN	20080205
25.	1734 W GREENFIELD	AV RAINBOW LOUNGE	BTAVN	20071211
26.	2028 W GREENFIELD	AV TWO JOKERS TAVERN	BTAVN	20070322
27.	811 W HISTORIC MITCHELL ST	TAQUERIA EL PAISANO	BTAVN	20070619
28.	1116 W HISTORIC MITCHELL ST	RESTAURANTE PUERTO ESCONDIDO	BTAVN	20071219
29.	1138 W HISTORIC MITCHELL ST	TAQUERIA VALLARTA	BTAVN	20070602
30.	1135 W LAPHAM	BL KNUTSON VFW POST	BTAVN	20071124
31.	1500 W MITCHELL	ST EL GALLO DE ORO	BTAVN	20080205
32.	1701 W MITCHELL	ST MITCHELL FOOD MART	AMALT	20070724
33.	2000 W MITCHELL	ST HENRY'S TAP	BTAVN	20070630
34.	2033 W MITCHELL	ST CAPRI FOOD & BEVERAGE MART	AMALT	20070629
35.	2114 W MITCHELL	ST ST VINCENT DE PAUL CONGREGATION	BBEER	20080226
36.	1460 S MUSKEGO	AV TEQUILA NIGHT CLUB	BTAVN	20071108
37.	1566 S MUSKEGO	AV SYLVIA'S & BARAJA'S LOUNGE	BTAVN	20080131
38.	1100 W NATIONAL	AV HACIENDA REAL	BTAVN	20070530
39.	1201 W NATIONAL	AV TEXAS FOOD MART	ALQML	20071013
40.	1226 W NATIONAL	AV EL A'S DE COPAS	BTAVN	20071103
41.	1574 W NATIONAL	AV SANTO DOMINGO RESTAURANT	BBEER	20070530
42.	1818 W NATIONAL	AV FRENN'S LIQUOR	ALQML	20071218

<u>Premises Address</u>	<u>Establishment Name</u>	<u>Lic. Type</u>	<u>Exp. Date</u>
43. 1818 W NATIONAL	AV FRENN'S LIQUOR (STORAGE ROOM)	ALQML	20071212
44. 1923 W NATIONAL	AV PHAN'S GARDEN	BTAVN	20071018
45. 1925 W NATIONAL	AV LAO BUDDHIST TEMPLE	BBEER	20070801
46. 2022 W NATIONAL	AV SAIGON RESTAURANT	BBEER	20080226
47. 2039 W NATIONAL	AV EL TORO BRAVO	BTAVN	20070614
48. 2106 W NATIONAL	AV TAQUERIA EL JALAPENO	BTAVN	20070926
49. 1400 W ORCHARD	ST GANONG'S CORNER	BTAVN	20070914
50. 1586 S PEARL	ST EL RODEO CLUB	BTAVN	20071005
51. 1712 W PIERCE	ST THE TAZZBAH	BTAVN	20070614
52. 1338 W SCOTT	ST TRINO'S PLACE	BTAVN	20070730
53. 1500 W SCOTT	ST THE NUT HUT	BTAVN	20080304
54. 1401 W WASHINGTON	ST EL FAROL	AMALT	20071216

29\_07.rep  
JDO  
3/19/2007

LICENSED ALCOHOL BEVERAGE ESTABLISHMENTS  
WITHIN ONE-SQUARE-MILE AREA CENTERED ON  
1501 W. SCOTT STREET, MARCH 1, 2007

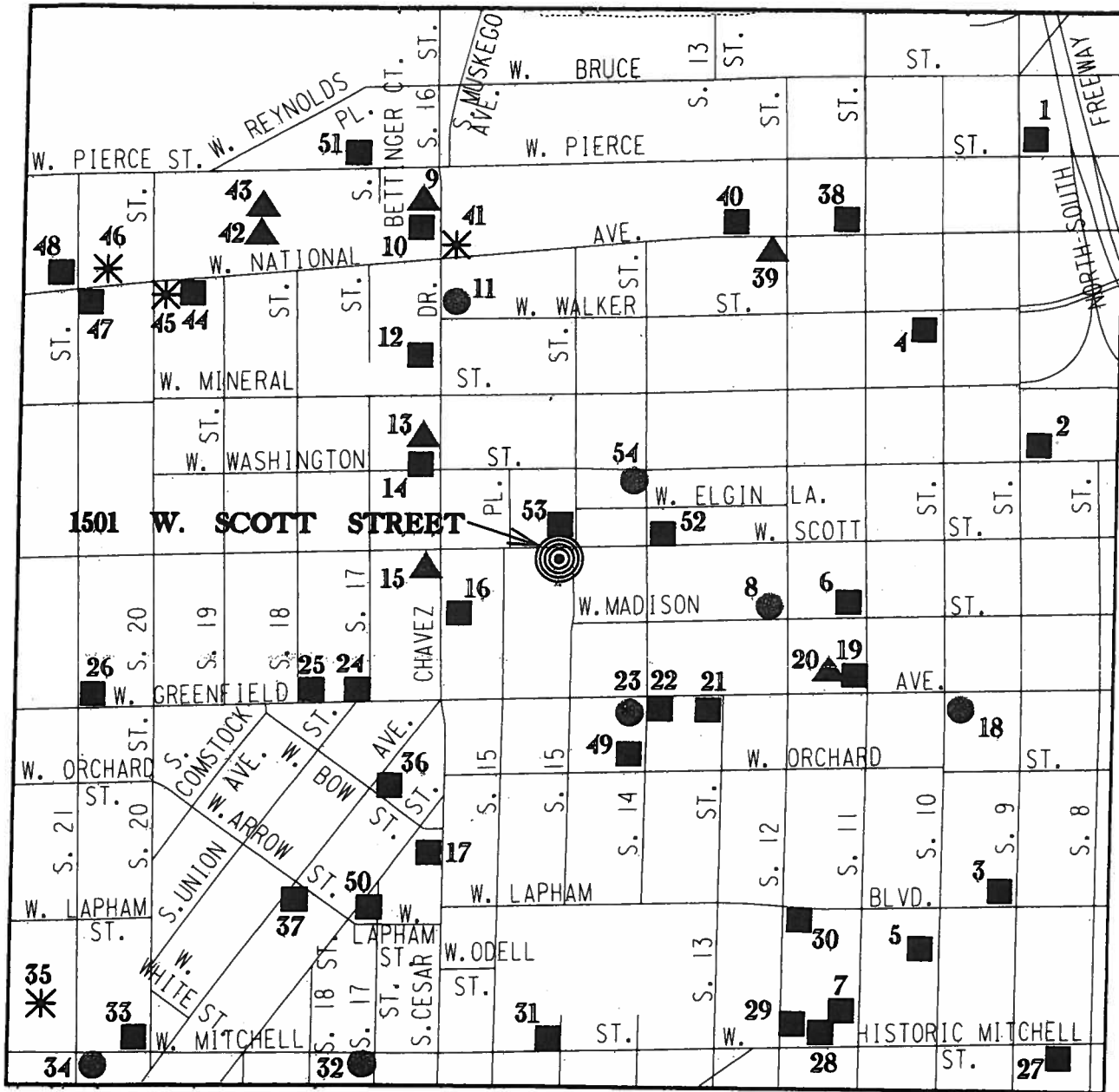

## LICENSE SUMMARY

▲	CLASS "A"	LIQUOR & MALT	- 7	LICENSES
●	CLASS "A"	MALT	- 7	LICENSES
✱	CLASS "B"	BEER	- 4	LICENSES
■	CLASS "B"	TAVERN	- 36	LICENSES

TOTAL: - 54 LICENSES



Office of the City Clerk  
License Division  
Room 105, City Hall  
200 E. Wells Street  
Milwaukee, Wisconsin 53202

FORM CCL-156

Alfredo Mercado  
644 S. 9th Street  
Milwaukee, WI 53204



Office of the City Clerk  
License Division  
Room 105, City Hall  
200 E. Wells Street  
Milwaukee, Wisconsin 53202

FORM CCL-156

Jesus S. Mercado  
644 S. 9th Street  
Milwaukee, WI 53204



Office of the City Clerk  
License Division  
Room 105, City Hall  
200 E. Wells Street  
Milwaukee, Wisconsin 53202

FORM CCL-156

Javier Mercado  
644 S. 9th Street  
Milwaukee, WI 53204





Office of the City Clerk  
License Division  
Room 105, City Hall  
200 E. Wells Street  
Milwaukee, Wisconsin 53202

FORM CCL-156

Santiago S. Mercado  
644 S. 9th Street  
Milwaukee, WI 53204



Monday, November 23, 2009



# Notice of Public Hearing

Class B Tavern and Tavern Dance partnership applications  
Alfredo Mercado, Jesus Mercado, Santiago Mercado, Javier Mercado  
for Chivas Bar at 644 S. 9th Street

**Tuesday, December 08, 2009 at 10:15 AM**

To Whom it may concern:

The above applications have been made. These require approval from the Licenses Committee and the Common Council of the City of Milwaukee. The hearing before the Licenses Committee will take place on 12/8/2009 at 10:15 AM, in Room 301-B, Third Floor, City Hall, 200 East Wells Street. If you wish, you may provide testimony at the hearing regarding the request; see below for further information. You are not required to attend the hearing. Once the Licenses Committee makes its recommendation, this recommendation is forwarded to the full Common Council for approval at its next regularly scheduled hearing. Please review the information below and if you have further questions regarding this process, please contact the License Division at (414) 286-2238.

---

## Important details for those wishing to provide information for the Licenses Committee to consider when making its recommendation:

1. The license application is scheduled to be heard at the above time. Due to other hearings running longer than scheduled, you may have to wait some time to provide your testimony.
2. You must appear in person and testify as to matters that you have personally experienced or seen. (You cannot provide testimony for your neighbor, parent or anyone else; this is considered hearsay and cannot be considered by the committee.)
3. No letters or petitions can be accepted by the committee (unless the person who wrote the letter or the persons who signed the petition are present at the committee hearing and willing to testify).
4. Persons opposed to the license application are given the opportunity to testify first; supporters may testify after the opponents have finished.
5. When you are called to testify, you will be sworn in and asked to give your name, and address. (If your first and/or last names are uncommon please spell them.)
6. You may then provide testimony.
  - a. Include only information relating to the above license application.
  - b. Include only information you have personally witnessed or seen.
  - c. Provide concise and relevant information detailing how this business has affected or may affect the peaceful enjoyment of your neighborhood.
  - d. If by the time you have the opportunity to testify, the information you wish to share has already been provided to the committee, you may state that you agree with the previous testimony. Redundant or repetitive testimony will not assist the committee in making its recommendation.
7. After giving your testimony, the members of the Licenses Committee and the licensee may ask questions regarding the testimony you have given or other factors relating to the license application.
8. Business Competition is not a valid basis for denial or non-renewal of a license.

**Please Note:**  
**Attendance is not required.**

## Grill, Rebecca

---

**From:** Grill, Rebecca  
**Sent:** Monday, November 23, 2009 4:06 PM  
**To:** 'fgarcia15@wi.rr.com'  
**Subject:** Attached is a Hearing Notice for Chivas Bar

**Attachments:** 644 S 9th Street.pdf



644 S 9th Street.pdf  
(28 KB)

Rebecca Grill  
License Division Manager  
200 E. Wells Street, Room 105  
Milwaukee, WI 53202  
Phone 414-286-2238  
Fax 414-286-3057  
E-Mail [rgrill@milwaukee.gov](mailto:rgrill@milwaukee.gov)  
License Division Webpage [www.milwaukee.gov/license](http://www.milwaukee.gov/license)

-----Original Message-----

From: Fernando Garcia [<mailto:fgarcia15@wi.rr.com>]  
Sent: Monday, May 04, 2009 11:13 PM  
To: Witkowiak, James  
Cc: [fgarcia15@wi.rr.com](mailto:fgarcia15@wi.rr.com)  
Subject: Problems, Chivas Bar

Fernando Garcia

9Th St

WI. 53204

@wi.rr.com

600 South

Milwaukee,

[fgarcia15](mailto:fgarcia15@wi.rr.com)

Greetings

This letter is sent to your office, in hope that it could help us get our neighborhood back, from all the bad problems this bar has created for us. The many problems we are having are in the 600 block of 9Th St. and with a corner bar by the name of Chivas.

- 1. Parking - The patrons of Chivas bar have taken our parking, on the weekend; I have had to park my vehicle a block or two away from my house, because it is crowded with cars from Chivas patrons. Houses in our neighborhood of 600 block of 9Th St. don't have a garage or driveway and we need to park in the streets.

- 2. Litter- Patrons of Chivas bar are always leaving bottles of beer and garbage on our sidewalks and gardens. On any weekend morning I pick up at least five to six bottles of miller- lite

- 3. Fights- People are constantly getting into fights and creating disturbance late at night, when coming out of Chivas bar

- 4. Loud music- On Fridays and Saturdays they have a DJ and sometimes live

music. I constantly have to call police because; the music is so loud that, I could hear it inside my house.

- 5. Drugs- I have seen undercover cops make arrest of Chivas patrons when making drugs transactions. I believe that there is strong drug activity going on in this bar.

- 6. Homicides- Back about ten or twelve years ago, a patron was shot dead as he was leaving the bar, and the latest happen this Sunday A 48-year-old man was shot in the head about 5:25 p.m. inside Chivas bar, in the 600 block of S. 9th St. The man was pronounced dead at the scene.

- 7. How many more problems do I have to list or people have to die before this bar is shot down for good? We need strong actions now before it is too late.

RESIDENT	MAIL ADDRESS	CITY AND ZIP CODE
CURRENT RESIDENT	623 S 9TH ST	MILWAUKEE, WI 53204-1312
CURRENT RESIDENT	625 S 9TH ST	MILWAUKEE, WI 53204-1312
CURRENT RESIDENT	627A S 9TH ST	MILWAUKEE, WI 53204-1312
CURRENT RESIDENT	627B S 9TH ST	MILWAUKEE, WI 53204-1312
CURRENT RESIDENT	627C S 9TH ST	MILWAUKEE, WI 53204-1312
CURRENT RESIDENT	627 S 9TH ST	MILWAUKEE, WI 53204-1312
CURRENT RESIDENT	629 S 9TH ST	MILWAUKEE, WI 53204-1312
CURRENT RESIDENT	633 S 9TH ST	MILWAUKEE, WI 53204-1312
CURRENT RESIDENT	637 S 9TH ST	MILWAUKEE, WI 53204-1312
CURRENT RESIDENT	640 S 9TH ST	MILWAUKEE, WI 53204-1311
CURRENT RESIDENT	642 S 9TH ST	MILWAUKEE, WI 53204-1311
CURRENT RESIDENT	643 S 9TH ST	MILWAUKEE, WI 53204-1312
CURRENT RESIDENT	721 S 9TH ST	MILWAUKEE, WI 53204-1314
CURRENT RESIDENT	723 S 9TH ST	MILWAUKEE, WI 53204-1314
CURRENT RESIDENT	725 S 9TH ST	MILWAUKEE, WI 53204-1314
CURRENT RESIDENT	727 S 9TH ST	MILWAUKEE, WI 53204-1314
CURRENT RESIDENT	824 W PIERCE ST	MILWAUKEE, WI 53204-1323
CURRENT RESIDENT	826 W PIERCE ST A	MILWAUKEE, WI 53204-1323
CURRENT RESIDENT	826 W PIERCE ST	MILWAUKEE, WI 53204-1323
CURRENT RESIDENT	830A W PIERCE ST	MILWAUKEE, WI 53204-1323
CURRENT RESIDENT	830 W PIERCE ST	MILWAUKEE, WI 53204-1323
CURRENT RESIDENT	912 W PIERCE ST	MILWAUKEE, WI 53204-1325
CURRENT RESIDENT	914 W PIERCE ST	MILWAUKEE, WI 53204-1325
CURRENT RESIDENT	916 W PIERCE ST	MILWAUKEE, WI 53204-1325
CURRENT RESIDENT	918A W PIERCE ST	MILWAUKEE, WI 53204-1325
CURRENT RESIDENT	918B W PIERCE ST	MILWAUKEE, WI 53204-1325
CURRENT RESIDENT	918 W PIERCE ST	MILWAUKEE, WI 53204-1325
CURRENT RESIDENT	920A W PIERCE ST	MILWAUKEE, WI 53204-1325
CURRENT RESIDENT	920 W PIERCE ST	MILWAUKEE, WI 53204-1325
<b>Number of addresses: 29</b>		

**Radius: 250.0 feet and Center of Circle: 644 S 9th ST**

**Grill, Rebecca**

15214e  
644 S. 9th St.

**From:** Witkowiak, James  
**Sent:** Tuesday, May 05, 2009 10:13 AM  
**To:** Grill, Rebecca  
**Subject:** FW: Problems,Chivas Bar

For the file please.

Chivas Bar (S. 9 St.).

And mark place objection.

Thanks...Mike McGuire  
12th AD Asst.

-----Original Message-----

**From:** Fernando Garcia [mailto:fgarcia15@wi.rr.com]  
**Sent:** Monday, May 04, 2009 11:13 PM  
**To:** Witkowiak, James  
**Cc:** fgarcia15@wi.rr.com  
**Subject:** Problems,Chivas Bar

Fernando Garcia

9Th St

WI. 53204

@wi.rr.com

600 South

Milwaukee,

fgarcia15

Greetings

This letter is sent to your office, in hope that it could help us get our neighborhood back, from all the bad problems this bar has created for us. The many problems we are having are in the 600 block of 9Th St. and with a corner bar by the name of Chivas.

- 1. Parking - The patrons of Chivas bar have taken our parking, on the weekend; I have had to park my vehicle a block or two away from my house, because it is crowded with cars from Chivas patrons. Houses in our neighborhood of 600 block of 9Th St. don't have a garage or driveway and we need to park in the streets.
- 2. Litter- Patrons of Chivas bar are always leaving bottles of beer and garbage on our sidewalks and gardens. On any weekend morning I pick up at least five to six bottles of miller- lite
- 3. Fights- People are constantly getting into fights and creating disturbance late at night, when coming out of Chivas bar
- 4. Loud music- On Fridays and Saturdays they have a DJ and sometimes live music. I constantly have to call police because; the music is so loud that, I could hear it inside my house.
- 5. Drugs- I have seen undercover cops make arrest of Chivas patrons when making drugs transactions. I believe that there is strong drug activity going on in this bar.
- 6. Homicides- Back about ten or twelve years ago, a patron was shot dead as he was leaving the bar, and the latest happen this Sunday A 48-year-old man was shot in the head about 5:25 p.m. inside Chivas bar, in the 600 block of S. 9th St. The man was pronounced dead at the scene.

- 7. How many more problems do I have to list or people have to die before this bar is shot down for good? We need strong actions now before it is too late.



# Plan of Operation Supplement for Retail Alcohol Beverage License Application

OFFICE OF THE CITY CLERK LICENSE DIVISION  
200 E. WELLS ST. ROOM 105, MILWAUKEE, WI 53202  
(414) 286-2238 EMAIL: [LICENSE@MILWAUKEE.GOV](mailto:LICENSE@MILWAUKEE.GOV)

Your application will be returned for failure to fill out this 4 page form completely and correctly, and submit the required Detailed Floor Plan as outlined on page 3.

Business Address: <u>644 S 9th St.</u>	Business Telephone Number: <u>414-277-8371</u>
Mailing Address: Identify the address where all correspondence from the License Division should be sent. Check (✓) one: <input checked="" type="checkbox"/> Same as Business Address <input type="checkbox"/> Same as Home Address (for Corp/LLC applicants, the Agent's Home Address) <input type="checkbox"/> Other as follows: _____ (include city/state/zip code)	
Business Internet/E-mail Address: _____	Business Fax Number: _____
Property Owner's Name: <u>ALFREDO - JESUS S - JAVIER J - SANTIAGO S</u>	Property Owner's Phone Number: <u>414-277-8371</u>
Property Owner's Address (include City, State, Zip Code): <u>4479 S WHITNALL AVE SAN FRANCISCO 94118</u>	
Are you filing this application of behalf of any person that may not be eligible for a license? <input type="checkbox"/> Yes <input checked="" type="checkbox"/> No If yes, list name and address: _____	
Will the agent, a partner or the individual licensee be conducting the day-to-day operations of the business? <input checked="" type="checkbox"/> Yes <input type="checkbox"/> No If no, list name and address of person who will: _____	
<small>Class B Applicants: If the agent, a partner or the individual licensee will not be conducting the day-to-day operations of the business, the person listed above must obtain a Class B Manager's license.</small>	
Does anyone else have money invested or any other interest in this business? <input type="checkbox"/> Yes <input checked="" type="checkbox"/> No If yes, explain: _____	
Have you made an agreement with anyone to repay any loan or any other payments based upon income from the business? <input type="checkbox"/> Yes <input checked="" type="checkbox"/> No If yes, list name and address: _____	
What types of business do you or will you conduct at this location? (check all that apply): (Other licenses/permits may be required to operate your business.) <input type="checkbox"/> Full Service Restaurant <input type="checkbox"/> Cafe/Coffee Shop <input type="checkbox"/> Bed & Breakfast <input type="checkbox"/> Grocery Store <input type="checkbox"/> Convenience Market <input type="checkbox"/> Bowling Center(Bowling Alley license required) <input type="checkbox"/> Billiard Center(Billiard Hall & Pool Table licenses required) <input type="checkbox"/> Comedy Club(Cabaret license required) <input type="checkbox"/> Catering(sales only allowed on the premises issued an alcohol beverage license) <input type="checkbox"/> Hotel <input type="checkbox"/> Indoor Golf Facility <input type="checkbox"/> Video Game Center-6 or more games(Video Game Center license required) <input type="checkbox"/> Night Club(Dance or Cabaret license required) <input type="checkbox"/> Veterans Club <input type="checkbox"/> Brew Pub <input checked="" type="checkbox"/> Tavern <input type="checkbox"/> Fraternal Club <input type="checkbox"/> Volleyball Court(Permanent Extension of Premises required) <input type="checkbox"/> Theater(Cabaret license required) <input type="checkbox"/> Wine Tasting Room <input type="checkbox"/> Private Sports Club <input type="checkbox"/> Liquor Store <input type="checkbox"/> Department Store <input type="checkbox"/> Drug Store <input type="checkbox"/> Gift Shop <input type="checkbox"/> Museum <input type="checkbox"/> Center for the Visual and Performing Arts(CTRPA & Cabaret licenses required)	
What other types of licenses or permits will you or do you hold at this location? (check all that apply): <input checked="" type="checkbox"/> Occupancy Permit(all businesses should apply at the Permit Desk) <input checked="" type="checkbox"/> Cigarette(apply at the License Division) <input type="checkbox"/> Food(apply at the Health Dept) <input type="checkbox"/> Gas Station <input type="checkbox"/> Extended Hours(apply at the License Division) <input type="checkbox"/> Other(s): _____	
If applying for a Class B or C license, what type of food service will you have at this location? (check all that apply) <input type="checkbox"/> None <input type="checkbox"/> Prepackaged Foods <input checked="" type="checkbox"/> Snacks <input type="checkbox"/> Appetizers <input type="checkbox"/> Catered Events <input type="checkbox"/> Full Meals - Hours of Food Service - From: _____ To: _____ (attach additional sheets as necessary)	
If applying for a Class B or C license, are you applying for "Service Bar Only"? <input type="checkbox"/> Yes <input checked="" type="checkbox"/> No <small>"Service Bar Only" means that customers cannot sit at the bar. Alcohol is served only to patrons seated at tables. No stools, chairs or other articles of furniture shall be placed at the service bar for patrons to sit upon.</small>	



What percentage of your total sales will be from the sales of alcohol beverages? 100 %

Is there at least 300 feet between the building and any church, school or hospital? ☒ Yes ☐ No

Do you have any future plans for other businesses, licenses or permits at this location? ☐ Yes ☒ No  
If yes, explain:

Is this premises under construction? ☐ Yes ☒ No If yes, list estimated completion date:

Is this a franchise? ☐ Yes ☒ No

Is this premises currently licensed? ☒ Yes ☐ No If yes, list type of license: CLASS B TAVERN LICENSE

Is the current licensee operating? ☒ Yes ☐ No If no, list date closed:

### HOURS OF OPERATION FOR ALCOHOL BEVERAGE SALES/SERVICE ONLY

Day of the Week	Current Hours of Operation: (Does not apply to New Applicants)		Proposed Hours of Operation: (If same as the current hours, write "same")		Number of Customers expected each day	Class B Taverns: Age Restriction for each day (if over 21) (This is optional) If none, write "none"
	Open	Close	Open	Close		
Sunday			6 AM	2 AM	10	NONE
Monday			6 AM	2 AM	6	
Tuesday			6 AM	2 AM	8	
Wednesday			6 AM	2 AM	9	
Thursday			6 AM	2 AM	7	
Friday			6 AM	2 AM	20	
Saturday			6 AM	2:30 AM	30	

Prohibited Hours of Operation: Class A: 9:00 PM to 8:00 AM

Class B/C: Monday thru Friday 2:00 AM – 6:00 AM; Class B/C: Saturday thru Sunday 2:30 AM – 6:00 AM

Legal Capacity/Occupancy of Premises: 80  
(does not include Class A)

Call (414) 286-8211 if you have questions.

Number of Parking Spaces on the Premises: 0  
(do not include street parking)  
(if none, write "0")

#### LITTER/GARBAGE:

What are your plans to keep the grounds clean (check all that apply): ☐ Sweep ☐ Pressure Wash

☐ Pick Up Litter ☐ Hired Maintenance ☒ Building Owner's Responsibility ☐ Garbage Cans Outside

☐ Other: \_\_\_\_\_

Who is responsible to keep the grounds clean? ☐ Licensee ☒ Building Owner ☐ Employees ☐ Hired Maintenance

☐ Other: \_\_\_\_\_

How often? ☒ Daily ☐ Weekly ☐ Other: \_\_\_\_\_

NOISE: How are noise issues addressed (check all that apply): ☐ Security ☒ Manager approaches customer(s)

☐ Call police ☐ Signs posted ☐ Other: \_\_\_\_\_

Briefly describe the type of business you plan to operate if granted a license (attach additional sheets as needed):

TAVERN

### DETAILED FLOOR PLAN

Please read all instructions before preparing the floor plan.

- A detailed floor plan must be submitted with this application.
- Any application submitted without the detailed floor plan (including all required items as listed below) will be returned.
- Even if the premises has been previously licensed and a floor plan submitted, a new floor plan must be submitted with this application.
- The floor plan must be filed on 8 ½ x 11 inch sized paper.
- A separate sheet of paper must be filed for each floor where alcohol will be stored, displayed, sold, given away and/or consumed.
- Even if the basement is being used for alcohol storage only, a floor plan is still required for the basement.
- Handwritten plans are acceptable.
- Plans do not need to be architectural drawings and need not be to scale.

### THE FLOOR PLAN MUST INCLUDE ALL OF THE FOLLOWING ITEMS:

1. ☒ Dimensions of the Premises and
2. ☒ Total Square Feet of the Premises (length x width = square feet)
3. ☒ Label all entrances and exits
4. ☐ Label all alcohol storage areas (coolers, etc.) and
5. ☐ Provide dimensions of all alcohol storage areas (length x width)
6. ☐ Label all alcohol display areas (behind the bar, shelves, etc.) and
7. ☐ Provide dimensions of all alcohol display areas (length x width)
8. ☒ Class B & C Applicants Only: Label all seating areas, bars, and food preparation areas (kitchen)
9. ☒ Class B & C Applicants Only: Label all outdoor areas used for the sale or service of alcohol beverages (for example, patios, beer gardens, sidewalk cafes) and
10. ☒ Class B & C Applicants Only: Provide dimensions of all outdoor areas used for the sale or service of alcohol beverages (length x width)
11. ☐ Label all parking areas on the premises (do not include street parking) (This is required even if the parking is shared, for example, a strip mall.) and
12. ☐ Provide dimensions of all parking areas available on the premises (length x width). The parking area(s) should be marked on the floor plan for the first floor showing the relation to the building.
13. ☒ Mark the North point (N ↑) on each page
14. ☒ Write the Date on each page
15. ☒ Write the Legal Entity Name (and Agent's Name if a corporation or LLC) on each page
16. ☐ Write the Trade (Business) Name on each page
17. ☐ Write the Premises address on each page

*Same as before  
no changes.*

**Change of Agent Applicants Only:**

Have there been any changes to the floor plan since the last application was submitted?

☐ Yes ☒ No

If no, a new floor plan is not required. If yes, explain the change(s) \_\_\_\_\_

\_\_\_\_\_ and submit a new floor plan.

**ALL NEW & TRANSFER APPLICANTS:****SUBMIT Proof of Ownership, Lease or Offer to Purchase the Building with this application.**

A Lease or Offer to Purchase must:

- 1) be in the same legal entity name as that applying for the license
- 2) reflect the same address as the premises address on this application
- 3) reflect current dates and
- 4) be signed by the lessor/seller and leasee/buyer

**Lease or Offer to Purchase may be contingent upon the license being granted.**Do you own or lease the building? Check one: Own ☒ Lease ☐Who owns the fixtures (ie. Coolers, etc.)? PARTNERSIf you are purchasing the stock and/or fixtures, what did you pay for them? same as belowTotal Amount Paid for the Business: \$ \$18,000.00

Amount Paid for the Goodwill of the Business: \$ \_\_\_\_\_

*Goodwill comprises the reputation and customer relationships of an existing business. If the price you pay for the business exceeds the fair market value of all of the rest of the assets of the business, the excess may be considered goodwill.*Have you made arrangements with the seller for payment of the personal property taxes? ☒ Yes ☐ No**IF YOU LEASE THE BUILDING, ANSWER THE FOLLOWING QUESTIONS:**

Date lease begins: \_\_\_\_\_ Expires: \_\_\_\_\_

Monthly rental: \$ \_\_\_\_\_

Do you have an option to renew the lease? ☐ Yes ☐ NoDoes your lease allow for the assignment to another party without the consent of the owner? ☐ Yes ☐ No

For what length of time have you been guaranteed occupancy? (number of years) \_\_\_\_\_

In addition to paying monthly rental, will you have to pay anything additional to the owner of the building to guarantee performance of the lease? ☐ Yes ☐ No If yes, explain: \_\_\_\_\_Does the present owner or occupant object to the granting of your license? ☐ Yes ☐ No

If yes, explain: \_\_\_\_\_

Subscribed and sworn to before me

this 13 day of July, 2009[Signature]

Notary Public, State of Wisconsin

My commission expires: 03-20-2011

Notary Seal must be affixed

X [Signature]

Signature of Individual/Partner/Officer/Member

Signature of Partner/Officer/Member

Warning: Penalty provided for submitting false statements and affidavits with this application.  
 (Section 90-5(2), Milwaukee Code of Ordinances.)

Your application will be returned for failure to fill out this 4 page form completely and correctly, and submit the required Detailed Floor Plan as outlined on page 3.

**ALCOHOL BEVERAGE  
RELATED SUPPLEMENT****TO BE COMPLETED BY AMUSEMENT/CABARET, DANCE,  
INSTRUMENTAL MUSIC & RECORD SPIN APPLICANTS ONLY****BUSINESS ADDRESS:** 644 S. 9TH ST.**NAME OF BUILDING OWNER:** ALFREDO-JESUS-S-JAVIER J-SANTIAGO S

Have you, within 2 years prior to the date of this application, held a public dance hall or Class "B" or "C" premises license in the city of Milwaukee? ☐ Yes ☒ No

If yes, list location(s): \_\_\_\_\_

Chapter 90-35 of the Milwaukee Code of Ordinances requires that you describe the type and general nature of entertainment that you will have under the following licenses:

**CHECK THE LICENSE BEING APPLIED FOR:**

☐ **Amusement/Cabaret** – COMPLETE SECTIONS A & B

Allows entertainment or exhibitions consisting of music, dancing, singing, floorshows and cabaret performances. Includes Dance, Instrumental Music & Record Spin.

☒ **Dance License** – COMPLETE SECTION A ONLY

Allows dancing on the premises by patrons only. Dancing by performers is not allowed. This license also allows the playing of pre-recorded music machines (Record Spin) and Instrumental Music by musicians. Singing is permitted if done by the persons actually engaged in the playing of the musical instruments.

☐ **Instrumental Music** – COMPLETE SECTION A ONLY

Permits the playing of instrumental music only, with singing on the part of and only by persons actually engaged in the playing of such musical instruments. No dancing allowed. Does not include Record Spin.

☐ **Record Spin** – COMPLETE SECTION A ONLY

Permits DJs, karaoke and CD players. No dancing allowed.

**SECTION A: CHECK THE TYPE(S) OF MUSIC THAT APPLY: ("Variety" is not an acceptable answer.)**

- |   |   |   |                                   |                                |
|---|---|---|-----------------------------------|--------------------------------|
| <input type="checkbox"/> Blues            | <input type="checkbox"/> Dance – R&B    | <input type="checkbox"/> Jazz               | <input type="checkbox"/> Reggae   | <input type="checkbox"/> Polka |
| <input type="checkbox"/> Classic R&B      | <input type="checkbox"/> Easy Listening | <input type="checkbox"/> Latin Pop          | <input type="checkbox"/> Techno   | <input type="checkbox"/> Irish |
| <input type="checkbox"/> Classic Rock     | <input type="checkbox"/> Folk           | <input checked="" type="checkbox"/> Mexican | <input type="checkbox"/> Top 40   |                                |
| <input type="checkbox"/> Contemporary R&B | <input type="checkbox"/> Hard Rock      | <input type="checkbox"/> Modern Rock        | <input type="checkbox"/> Tropical |                                |
| <input type="checkbox"/> Country          | <input type="checkbox"/> Heavy Metal    | <input type="checkbox"/> New Age            | <input type="checkbox"/> _____    |                                |
| <input type="checkbox"/> Dance – Pop      | <input type="checkbox"/> Hip – Hop      | <input type="checkbox"/> Rap                | <input type="checkbox"/> _____    |                                |

**OVER**

**SECTION B: AMUSEMENT/CABARET LICENSE APPLICANTS ONLY CHECK ALL THAT APPLY**

- |   |  |
|---|--|
| <input type="checkbox"/> Battle of the Bands  | <input type="checkbox"/> Dancing by performer(s) → Description required _____                          |
| <input type="checkbox"/> Comedy Acts          | <input type="checkbox"/> Fashion Shows → Description required _____                                    |
| <input type="checkbox"/> Disc Jockey          | <input type="checkbox"/> Exotic Dancers/Strippers/<br>Adult Entertainment → Description required _____ |
| <input type="checkbox"/> Live Musicians       | _____  |
| <input type="checkbox"/> Magic Shows          | <input type="checkbox"/> Wrestling → Description required _____  |
| <input type="checkbox"/> Poetry Readings      | <input type="checkbox"/> Patron Contests → Description required _____                                  |
| <input type="checkbox"/> Rapping/Rap Contests | _____  |
| <input type="checkbox"/> Solo Singers/Groups  | _____  |
- Attach additional pages if necessary.

If the type of entertainment is not listed above, please describe the type of entertainment you will have:

\_\_\_\_\_  
\_\_\_\_\_  
\_\_\_\_\_  
\_\_\_\_\_

IF, AFTER THE LICENSE HAS BEEN GRANTED OR ISSUED, YOU WISH TO DEVIATE FROM THE TYPE(S) OF ENTERTAINMENT LISTED ON YOUR CERTIFICATE OF AUTHORIZED ENTERTAINMENT, YOU MUST SUBMIT A "REQUEST TO CHANGE THE PLAN OF OPERATION FOR AN AMUSEMENT LICENSE". NO CHANGES IN ENTERTAINMENT SHALL TAKE PLACE UNTIL THE REQUEST HAS BEEN APPROVED BY THE COMMON COUNCIL AND A NEW CERTIFICATE OF AUTHORIZED ENTERTAINMENT HAS BEEN ISSUED.

I, (we), the undersigned have a knowledge of the City Ordinances currently regulating these licenses and being duly sworn under oath, depose and say that I am (we are) the person (s) and that all statements made in the foregoing application are true and correct.

SUBSCRIBED AND SWORN TO BEFORE ME THIS

09 day of NOV, 2009



Notary Public, State of Wisconsin

My Commission expires 03-20-2011

**NOTARY SEAL MUST BE AFFIXED**

X Alfredo Monta  
Signature of Individual/Partner/Officer/  
Member

\_\_\_\_\_  
Signature of Partner/Officer/Member

ALFREDO Mercado 11-11 '09  
 JAVIER J. 11  
 SANTIAGO 11  
 JESUS 11

CHIVA'S BAR.

644 S. 9th St  
 Mil. Wis.  
 53204

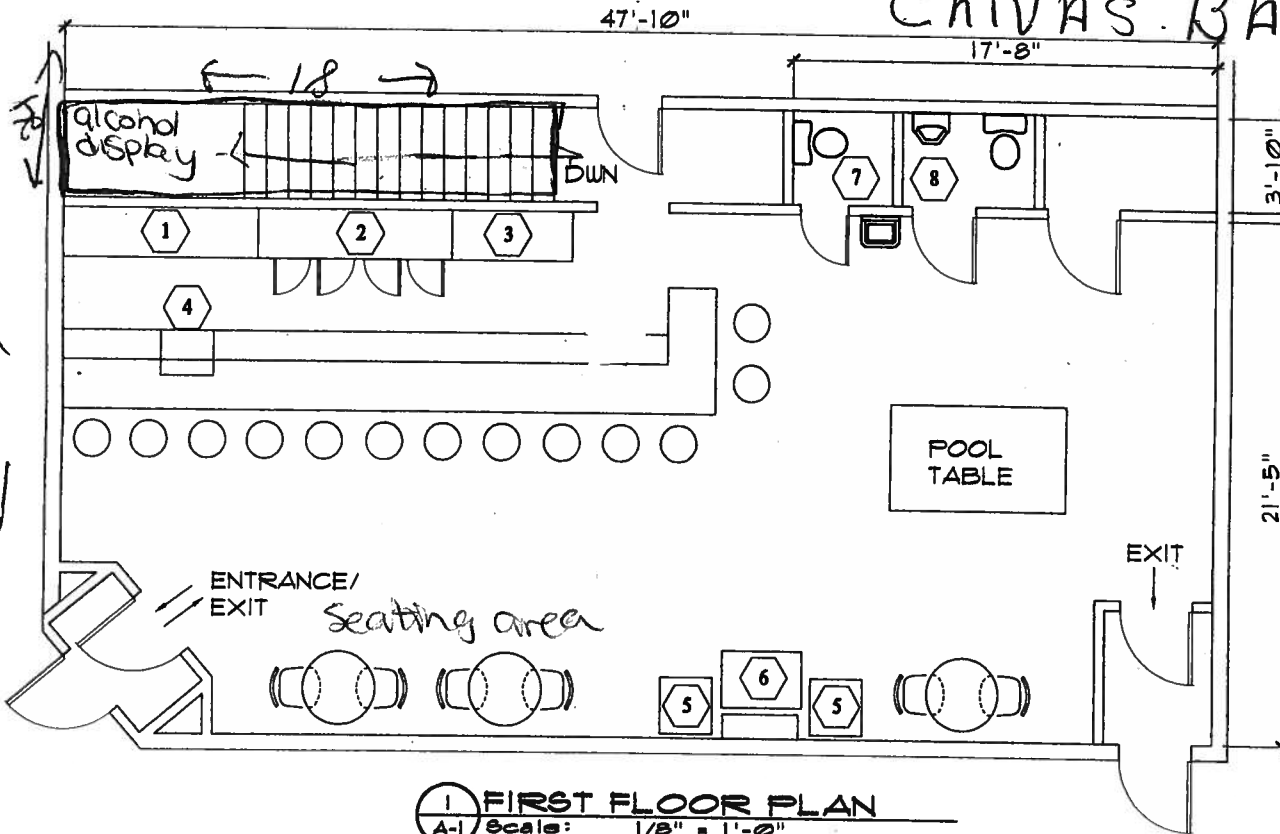

21'-5" x 47'-10" = 1,024 SQ. FT.  
 3'-10" x 17'-8" = 67 SQ. FT.  
 TOTAL AREA = 1,091 SQ. FT.

- EQUIPMENT KEY
- 1 8' COUNTER
  - 2 8'x2' REFRIGERATOR
  - 3 8' COUNTER
  - 4 21'x26" ICE MACHINE
  - 5 ARCADE GAME MACHINE
  - 6 JUKEBOX
  - 7 WOMEN'S ROOM
  - 8 MEN'S ROOM
  - 9 6'x7' WALK IN COOLER

1 FIRST FLOOR PLAN  
 A-1 Scale: 1/8" = 1'-0"

**BMR**  
 DESIGN GROUP, INC.  
 Architects - Engineers

503 West Lincoln Avenue  
 Milwaukee, Wisconsin 53207  
 Phone - (414) 384-2996  
 Fax - (414) 384-3904

PROJECT  
 Chiva's Bar  
 644 S. 9th Street  
 Milwaukee, WI  
 53204  
 Owner:  
 Mercado's Partnership

PROJECT NO. 06-05

DATE 1/6/06

REVISIONS

CHECKED BY L.B.

DRAWN BY M.N.

SCALE As Noted

SHEET NO. A-1

ALFREDO - Mercado  
 JAVIER. Mercado  
 JESUS. Mercado  
 Santiago Mercado

11.11.109

CHIVAS BAR  
 644 S. 9th St.  
 Milwaukee 53204

N  
 E  
 S

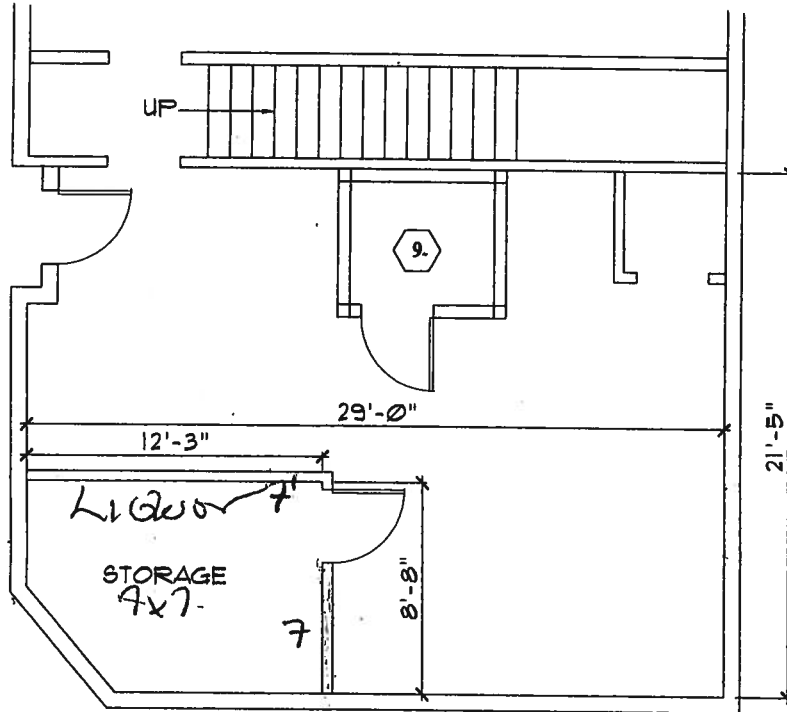

21'-5" x 29'-0" = 621 SQ. FT.  
 TOTAL AREA = 621 SQ. FT.

EQUIPMENT KEY  
 9 6'x7' WALK IN COOLER

1 BASEMENT FLOOR PLAN  
 A-2 Scale: 1/8" = 1'-0"

**BMR**  
 DESIGN GROUP, INC.  
 Architects - Engineers  
 503 West Lincoln Avenue  
 Milwaukee, Wisconsin 53207  
 Phone - (414) 384-2996  
 Fax - (414) 384-3904

**PROJECT**  
 Chiva's Bar  
 644 S. 9th Street  
 Milwaukee, WI  
 53204  
 Owner:  
 Mercado's Partnership

**PROJECT NO.** 06-05

**DATE** 11/11/09

**REVISIONS**

**CHECKED BY** L.B.

**DRAWN BY** M.N.

**SCALE** As Noted

**SHEET NO.** A-2

## MILWAUKEE POLICE DEPARTMENT LICENSE REPORT

DATE OF FILING 11/11/2009

LICENSE TYPE BTAVN LICENSE NUMBER 16285 NEW X RENEWAL OTHER WARD 12

ADD'L INFO: IND(BTAVN 15214) TOPART

TAGA TAGA TAGA  
APPLICANT MERCADO, ALFREDO  
ADDRESS: 4479 S WHITNALL AV  
CITY: ST FRANCIS  
STATE: WI ZIP: 53235  
PHONE: (414) 744-8675 DOB: 09/11/1950  
MAIDEN/OTHER:

AMUSE/ DANCE CIG  
PARTNER: MERCADO, JESUS S  
ADDRESS: 3411 W GRANGE AV  
CITY: MILWAUKEE  
STATE: WI ZIP: 53221  
PHONE: (414) 325-6772 DOB: 08/22/1961

BUSINESS: CHIVA'S BAR  
ADDRESS: 644 S 9TH ST  
CITY: MILWAUKEE  
STATE: WI ZIP: 53204  
PHONE: (414) 277-8371  
SPOUSE: DOB:

PARTNER2 MERCADO, JAVIER J  
ADDRESS: 5251 S 13TH ST  
CITY: MILWAUKEE  
STATE: WI ZIP: 53221  
PHONE: (414) 282-7680 DOB: 03/21/1953  
BUILDING OWNER:

DOES APPLICANT HAVE INTEREST IN ANY OTHER CLASS 'A'/'B'/'C' PREMISES? N Y (Explain)

LENGTH OF RESIDENCE AT ABOVE: IN STATE: PREVIOUS ADDRESS:

CORPORATION NAME:

STATE OF INCORPORATION:

DATE OF INCORPORATION:

CORPORATE OFFICERS:

NAME: MERCADO, JESUS S  
ADDRESS: 3411 W GRANGE AV  
CITY: MILWAUKEE  
STATE: WI ZIP: 53221  
PHONE: (414) 325-6772 DOB: 08/22/1961  
OFFICE: PART

NAME: MERCADO, JAVIER J  
ADDRESS: 5251 S 13TH ST  
CITY: MILWAUKEE  
STATE: WI ZIP: 53221  
PHONE: (414) 282-7680 DOB: 03/21/1953  
OFFICE: PART

NAME: MERCADO, SANTIAGO S  
ADDRESS: 4990 S 23RD ST  
CITY: MILWAUKEE  
STATE: WI ZIP: 53221  
PHONE: (414) 282-6049 DOB: 11/02/1959  
OFFICE: PART

\* \* \* \* \* POLICE USE ONLY \* \* \* \* \*

HAS APPLICANT BEEN DENIED A LICENSE IN THE PAST YEAR: N Y PREVIOUS PREMISES RECORD: N Y  
EXPLAIN:

PROOF OF LEASE/OWNERSHIP/OFFER TO BUY: N Y N/A

DOES APPLICANT HOLD ANY OTHER CITY LICENSES: N Y TYPE AND NUMBER:

A-NUMBER: CHECKED WITH ID DIVISION: N Y

ADDITIONAL INFORMATION:

INVESTIGATING OFFICER: 

DATE:

NOV 18 2009

NOV 12 2009

REVIEWED BY: 

DATE:

NOV 18 2009

NOV 18 2009





**CITY OF MILWAUKEE  
OFFICE OF THE CITY CLERK**

Monday, November 23, 2009

**COMMITTEE MEETING NOTICE**

AD 12

**REVISED**

Ana D. Bermudez, Agt.  
Ana B LLC  
2139 W Alvina Av  
Milwaukee, WI 53221

You are requested to attend a hearing which is to be held in Room 301-B, Third Floor, City Hall on:

**Tuesday, December 08, 2009 at 10:30 AM**

**Regarding:** Your Class 'B' Tavern and Tavern Amusement (Cabaret/Nite Club) renewal applications with change of entertainment and hours as agent for "Ana B LLC" for "Ba Ba Lu's Latin Mix" at 611 W National Av.

There is a possibility that your application may be denied for the following reasons:

See attached police report (all items previously considered.) Neighborhood Objections to loitering, littering, loud music and noise, parking and traffic problems, drug and criminal activity, prostitution, trespassing, public urination, fights, shootings, vandalism, thefts, operation of the premises in such a manner that it creates a public nuisance, failure of the applicant to comply with the original plan of operation as a restaurant, and conduct which is detrimental to the health, safety, and welfare of the neighborhood.

The proposed plan of operation contains a request for changes in the types of music, the types of entertainment and the hours of operation. If this plan of operation is approved with such entertainment, it will be incompatible with the normal activities of the neighborhood and lead to diminished property values, loitering, littering, parking and traffic problems, disorderly patrons, and have an adverse impact upon the health, safety and welfare of the neighborhood.

**Notice for applicants with warrants or unpaid fines:** Proof of warrant satisfaction or payment of fines must be submitted at the hearing on the above date and time. Failure to comply with this requirement may result in a delay of the granting/denial of your application.

Failure to appear at this meeting may result in the denial of your application. You will be given an opportunity to speak on behalf of the application and to respond and challenge any charges or reasons given for the denial. No petitions can be accepted by the committee, unless the people who signed the petition are present at the committee hearing and willing to testify. You may present witnesses under oath and you may also confront and cross-examine opposing witnesses under oath. If you wish to do so and at your own expense, you may be accompanied by an attorney of your choosing to represent you at this hearing. If you have difficulty with the English language, you should bring an interpreter with you, at your own expense, so that you can answer questions and participate in your hearing.

You may examine the application file at this office during regular business hours prior to the hearing date. Inquiries regarding this matter may be directed to the person whose signature appears below.

Limited parking for persons attending meetings in City Hall is available at reduced rates (5 hour limit) at the Milwaukee Center on the southwest corner of East Kilbourn and North Water Street. Parking tickets must be validated in Room 205, (City Clerk's Office) or the first floor Information Booth in City Hall.

**PLEASE NOTE:** Upon reasonable notice, efforts will be made to accommodate the needs of disabled individuals through sign language interpreters or other auxiliary aids. For additional information or to request this service, contact the Council Services Division ADA Coordinator at (414) 286-2998, Fax - (414) 286-3456, TDD - (414) 286-2025.

RONALD D. LEONHARDT, CITY CLERK

By *Rebecca N. Grill*

Rebecca N. Grill

License Division Manager

If you have questions regarding this notice please contact the  
License Division at (414) 286-2238.

## MILWAUKEE POLICE DEPARTMENT LICENSE REPORT

LICENSE TYPE BTAVN LICENSE NUMBER 16269

DATE OF FILING 10/30/2009

NEW

RENEWAL X OTHER

WARD 12

## ADD'L INFO:

CBRT AMUSE POOL

APPLICANT BERMUDEZ, ANA D

ADDRESS: 2139 W ALVINA

AV

CITY: MILWAUKEE

STATE: WI

ZIP: 53221

PHONE: (414) 614-4371

DOB: 03/22/1957

MAIDEN/OTHER:

BUSINESS: BA BA LU'S LATIN MIX

ADDRESS: 611 W NATIONAL

AV

CITY: MILWAUKEE

STATE: WI

ZIP: 53204

PHONE: (414) 614-4371

SPOUSE:

DOB:

DOES APPLICANT HAVE INTEREST IN ANY OTHER CLASS 'A'/'B'/'C' PREMISES? N Y (Explain)

LENGTH OF RESIDENCE AT ABOVE:

IN STATE:

PREVIOUS ADDRESS:

CORPORATION NAME: ANA B LLC

STATE OF INCORPORATION:

DATE OF INCORPORATION:

CORPORATE OFFICERS:

NAME:

ADDRESS:

CITY:

STATE:

ZIP:

PHONE:

DOB:

OFFICE:

NAME:

ADDRESS:

CITY:

STATE:

ZIP:

PHONE:

DOB:

OFFICE:

NAME:

ADDRESS:

CITY:

STATE:

ZIP:

PHONE:

DOB:

OFFICE:

NAME:

ADDRESS:

CITY:

STATE:

ZIP:

PHONE:

DOB:

OFFICE:

\* \* \* \* \* POLICE USE ONLY \* \* \* \* \*

HAS APPLICANT BEEN DENIED A LICENSE IN THE PAST YEAR: N Y PREVIOUS PREMISES RECORD: N Y

EXPLAIN:

PROOF OF LEASE/OWNERSHIP/OFFER TO BUY: N Y N/A

DOES APPLICANT HOLD ANY OTHER CITY LICENSES: N Y

TYPE AND NUMBER:

A-NUMBER: CHECKED WITH ID DIVISION: N Y

ADDITIONAL INFORMATION:

INVESTIGATING OFFICER: 

DATE:

REVIEWED BY: 

DATE:

NOV 02 2009

NOV 03 2009

NOV 04 2009

**MILWAUKEE POLICE DEPARTMENT**  
**LICENSE INVESTIGATION UNIT**

**CRIMINAL RECORD/ORDINANCE VIOLATION/INCIDENTS**  
**SYNOPSIS**

**DATE: 11/02/2009**  
**LICENSE TYPE: BTAVN**  
**NEW:**  
**RENEWAL: X**

**No. 16264**  
**Application Date: 10/30/2009**  
**Expiration Date:**

**License Location: 8412 W Morgan Avenue**  
**Business Name: La Iguana Loca**

**Aldermanic District:11**

**Licensee/Applicant: Mendoza, Bonifacio**  
(Last Name, First Name, MI)  
**Date of Birth: 05/31/65**

**Male:** **Female:**

**Home Address: 3122 Buckingham Rd**  
**City: Sturtevant**  
**Home Phone: (262) 672-0301**

**State: Wi** **Zip Code: 53177**

This report is written by Police Officer Gilbert Gwinn, assigned to the License Investigation Unit, Days.

The Milwaukee Police Department's investigation regarding this application revealed the following:

1. On 09/24/07, applicant was charged with 4<sup>th</sup> Degree Sexual Assault in Racine County. On 02/26/08 the charge was amended to Disorderly Conduct.

Charge: Disorderly Conduct  
Finding: Guilty  
Sentence: 20 days Local Jail Imposed & Stayed/Probation 1 year  
Date: 02/27/08  
Case: 07CM003087

=====  
**Incident # 1 was reported previously, disposition now added. Applicant is on probation for 947.01 until 02/27/09.**  
=====

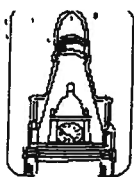

City  
of  
Milwaukee

# ALCOHOL BEVERAGE RELATED SUPPLEMENT

ccl-122i (07/02/08)

TO BE COMPLETED BY AMUSEMENT/CABARET DANCE  
INSTRUMENTAL MUSIC & RECORD SPIN APPLICANTS ONLY

BUSINESS NAME: BaBa Lu's

BUSINESS ADDRESS: 611 W. National Ave Milw, WI 53204

NAME OF BUILDING OWNER: Esperanza Unida

Have you, within 2 years prior to the date of this application, held a public dance hall or Class "B" or "C" premises license in the city of Milwaukee? ☐ Yes ☒ No

If yes, list location(s): \_\_\_\_\_

Chapter 90-35 of the Milwaukee Code of Ordinances requires that you describe the type and general nature of entertainment that you will have under the following licenses:

## CHECK THE LICENSE BEING APPLIED FOR: (check only one)

☒ **Amusement/Cabaret** – COMPLETE SECTIONS A & B

Allows entertainment or exhibitions consisting of music, dancing, singing, floorshows and cabaret performances.

☒ **Dance License** – COMPLETE SECTION A ONLY

Allows dancing on the premises by patrons only. Dancing by performers is not allowed. This license also allows the playing of pre-recorded music machines and instrumental music by musicians. Singing is permitted if done by the persons actually engaged in the playing of the musical instruments.

☒ **Instrumental Music** – COMPLETE SECTION A ONLY

Permits the playing of instrumental music only, with singing on the part of and only by persons actually engaged in the playing of such musical instruments. No dancing allowed.

☒ **Record Spin** – COMPLETE SECTION A ONLY

Permits DJs, karaoke and CD players. No dancing allowed.

## SECTION A: CHECK THE TYPE(S) OF MUSIC THAT APPLY: ("Variety" is not an acceptable answer.)

☐ Blues

☒ Dance – R&B

☐ Jazz

☐ Reggae

☐ Polka

☒ Classic R&B

☐ Easy Listening

☐ Latin Pop

☐ Techno

☐ Irish

☐ Classic Rock

☐ Folk

☒ Mexican

☐ Top 40

☐ Contemporary R&B

☐ Hard Rock

☐ Modern Rock

☒ Tropical

☐ Country

☐ Heavy Metal

☐ New Age

☐

☒ Dance – Pop

☒ Hip – Hop

☐ Rap

☐

**OVER**

City of Milwaukee

Office of the City Clerk License Division 200 E. Wells St. Room 105 53202(414) 286-2238

previous y

**SECTION B: AMUSEMENT/CABARET LICENSE APPLICANTS ONLY CHECK ALL THAT APPLY**

- |  |   |
|--|---|
| <input type="checkbox"/> Battle of the Bands             | <input type="checkbox"/> Dancing by performer(s) → Description required _____                       |
| <input checked="" type="checkbox"/> Comedy Acts          | <input type="checkbox"/> Fashion Shows → Description required _____                                 |
| <input checked="" type="checkbox"/> Disc Jockey          | <input type="checkbox"/> Exotic Dancers/Strippers/ Adult Entertainment → Description required _____ |
| <input checked="" type="checkbox"/> Live Musicians       | _____   |
| <input checked="" type="checkbox"/> Magic Shows          | <input type="checkbox"/> Wrestling → Description required _____                                     |
| <input type="checkbox"/> Poetry Readings                 | <input checked="" type="checkbox"/> Patron Contests → Description required <u>Singing contest</u>   |
| <input checked="" type="checkbox"/> Rapping/Rap Contests | _____   |
| <input checked="" type="checkbox"/> Solo Singers/Groups  | _____   |
- Attach additional pages if necessary.

If the type of entertainment is not listed above, please describe the type of entertainment you will have:

\_\_\_\_\_  
\_\_\_\_\_  
\_\_\_\_\_  
\_\_\_\_\_

IF, AFTER THE LICENSE HAS BEEN GRANTED OR ISSUED, YOU WISH TO DEVIATE FROM THE TYPE(S) OF ENTERTAINMENT LISTED ON YOUR CERTIFICATE OF AUTHORIZED ENTERTAINMENT, YOU MUST SUBMIT A "REQUEST TO CHANGE THE PLAN OF OPERATION FOR AN AMUSEMENT LICENSE". NO CHANGES IN ENTERTAINMENT SHALL TAKE PLACE UNTIL THE REQUEST HAS BEEN APPROVED BY THE COMMON COUNCIL AND A NEW CERTIFICATE OF AUTHORIZED ENTERTAINMENT HAS BEEN ISSUED.

I, (we), the undersigned have a knowledge of the City Ordinances currently regulating these licenses and being duly sworn under oath, depose and say that I am (we are) the person (s) and that all statements made in the foregoing application are true and correct.

SUBSCRIBED AND SWORN TO BEFORE ME THIS

21<sup>st</sup> day of October, 2008

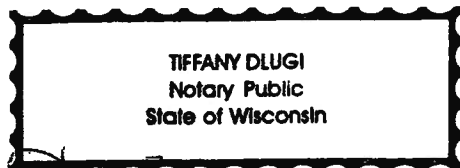

Ana D. Bermudez  
Signature of Individual/Partner/Officer/  
Member

Tiffany Dlugi  
Notary Public, State of Wisconsin  
My Commission expires 5/30/2010

\_\_\_\_\_  
Signature of Partner/Officer/Member

**NOTARY SEAL MUST BE AFFIXED**



City  
of  
Milwaukee

# RENEWAL TAVERN ENTERTAINMENT LICENSE SUPPLEMENT FOR CABARET/DANCE/INSTRUMENTAL MUSIC/ RECORD SPIN APPLICANTS ONLY

**BUSINESS ADDRESS: 611 W NATIONAL AV**

Chapter 90-35, Milwaukee Code of Ordinances, requires that you describe the type and general nature of entertainment that you will have under the following licenses:

## CHECK THE LICENSE BEING APPLIED FOR: (CHECK ONLY ONE)

☒ **Amusement/Cabaret** – COMPLETE SECTIONS A & B

Allows entertainment or exhibitions consisting of music, dancing, singing, floorshows and cabaret performances.

☐ **Dance** – COMPLETE SECTION A ONLY

Allows dancing on the premises by patrons only. Dancing by performers is not allowed. This license also allows the playing of pre-recorded music machines and instrumental music by musicians. Singing is permitted if done by the persons actually engaged in the playing of the musical instruments.

☐ **Instrumental Music** – COMPLETE SECTION A ONLY

Permits the playing of instrumental music only, with singing on the part of and only by persons actually engaged in the playing of such musical instruments. No dancing allowed.

☐ **Record Spin** – COMPLETE SECTION A ONLY

Permits DJ's, karaoke and CD players. No dancing allowed.

## SECTION A: CHECK THE TYPE(S) OF MUSIC THAT APPLY: ("Variety" is not an acceptable answer.)

- |  |   |   |  |                                |
|--|---|---|--|--------------------------------|
| <input checked="" type="checkbox"/> Blues            | <input checked="" type="checkbox"/> Dance – R&B | <input checked="" type="checkbox"/> Jazz      | <input checked="" type="checkbox"/> Reggae   | <input type="checkbox"/> Polka |
| <input checked="" type="checkbox"/> Classic R&B      | <input type="checkbox"/> Easy Listening         | <input checked="" type="checkbox"/> Latin Pop | <input type="checkbox"/> Techno              | <input type="checkbox"/> Irish |
| <input type="checkbox"/> Classic Rock                | <input type="checkbox"/> Folk                   | <input checked="" type="checkbox"/> Mexican   | <input checked="" type="checkbox"/> Top 40   |                                |
| <input checked="" type="checkbox"/> Contemporary R&B | <input type="checkbox"/> Hard Rock              | <input type="checkbox"/> Modern Rock          | <input checked="" type="checkbox"/> Tropical |                                |
| <input type="checkbox"/> Country                     | <input type="checkbox"/> Heavy Metal            | <input type="checkbox"/> New Age              | <input type="checkbox"/>                     |                                |
| <input checked="" type="checkbox"/> Dance – Pop      | <input checked="" type="checkbox"/> Hip – Hop   | <input type="checkbox"/> Rap                  | <input type="checkbox"/>                     |                                |

## SECTION B: AMUSEMENT/CABARET LICENSE APPLICANTS ONLY - CHECK ALL THAT APPLY:

- |  |   |
|--|---|
| <input checked="" type="checkbox"/> Battle of the Bands <sup>New</sup> | <input type="checkbox"/> Dancing by performer(s) → Description required _____                       |
| <input checked="" type="checkbox"/> Comedy Acts                        | <input type="checkbox"/> Fashion Shows → Description required _____                                 |
| <input checked="" type="checkbox"/> Disc Jockey                        | <input type="checkbox"/> Exotic Dancers/Strippers/ Adult Entertainment → Description required _____ |
| <input checked="" type="checkbox"/> Live Musicians                     | <input type="checkbox"/> Wrestling → Description required _____                                     |
| <input type="checkbox"/> Magic Shows <sup>Dropped</sup>                | <input type="checkbox"/> Patron Contests <sup>Dropped</sup> → Description required _____            |
| <input checked="" type="checkbox"/> Poetry Readings <sup>New</sup>     |   |
| <input type="checkbox"/> Rapping/Rap Contests <sup>Dropped</sup>       |   |
| <input checked="" type="checkbox"/> Solo Singers/Groups                |   |

Attach additional pages if necessary.

If the type of entertainment is not listed above, please describe the type of entertainment you will have:

IF, AFTER THE LICENSE HAS BEEN GRANTED OR ISSUED, YOU WISH TO DEVIATE FROM THE TYPE(S) OF ENTERTAINMENT LISTED ON YOUR CERTIFICATE OF AUTHORIZED ENTERTAINMENT, YOU MUST SUBMIT A "REQUEST TO CHANGE THE PLAN OF OPERATION FOR AN AMUSEMENT LICENSE". NO CHANGES IN ENTERTAINMENT SHALL TAKE PLACE UNTIL THE REQUEST HAS BEEN APPROVED BY THE COMMON COUNCIL AND A NEW CERTIFICATE OF AUTHORIZED ENTERTAINMENT HAS BEEN ISSUED.

I, the undersigned have knowledge of the City Ordinances currently regulating these licenses and being duly sworn under oath, depose and say that I am the person and that all statements made in the foregoing application are true and correct.

SUBSCRIBED AND SWORN TO BEFORE ME THIS  
30 day of October, 2009

Notary Public, State of Wisconsin  
My Commission expires 8/5/2011  
Notary Seal must be affixed

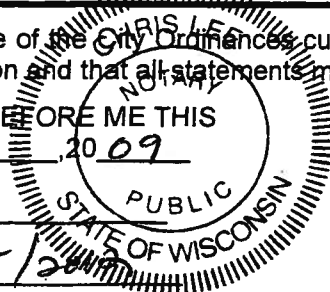

Ana Bermudez  
Print Name of Individual, Partner, or Officer/Member

Ana D Bermudez  
Signature of Individual, Partner, or Officer/Member





# PLAN OF OPERATION RENEWAL CERTIFICATION

OFFICE OF THE CITY CLERK-LICENSE DIVISION  
4200 E WELLS ST, ROOM 105, MILWAUKEE, WI 53202  
(414) 286-2238 E-MAIL ADDRESS: [LICENSE@MILWAUKEE.GOV](mailto:LICENSE@MILWAUKEE.GOV)  
[WWW.MILWAUKEE.GOV/LICENSE](http://WWW.MILWAUKEE.GOV/LICENSE)

**RE: Class B Tavern located at 611 W NATIONAL AV**

## ► HOW TO CERTIFY PLAN OF OPERATION

### Step 1. Review the attached plan of operation.

Attached for your review is a copy of the **Plan of Operation Supplement** (ccl-124d) that was submitted with the original or previous renewal license application.

### Step 2. Identify any changes to plan of operation.

Indicate by checking the appropriate box in Question 1 in the column to the right whether there are any changes to the attached Plan of Operation.

If there are changes to the Plan of Operation, then you must also describe in the space provided on the back of this form the changes that will occur.

### Step 3. Identify any changes to floor plan.

Indicate by checking the appropriate box in Question 2 whether there are any changes to the floor plan that was filed with the original or previous renewal license application. No copy of the floor plan is attached.

If there are changes to the floor plan, then file a new floor plan. Instructions related to filing floor plans are provided on the attached Plan of Operation.

### Step 4. Identify any changes to age restriction.

Indicate by checking the appropriate box in Question 3 whether any age restriction is being established or amended.

If an age restriction is being established, or an existing age restriction is being amended, then describe in the space provided on the back of this form the age restriction or the changes thereto.

### Step 5. Provide required notarized signature(s).

See Steps 8 and 9 of the **Alcohol Beverage License Renewal Information** sheet (ccl-119a) for information related to required signatures and notarizations.

### Step 6. File certification with application.

Submit as part of the renewal application the Plan of Operation Renewal Certification and the attached copy of the Plan of Operation.

## CERTIFICATION OF PLAN OF OPERATION

### (1) ► ANY CHANGES TO PLAN OF OPERATION?

Check (✓) one: ☐ No ☒ Yes

If Yes, then describe changes in the space provided on the back of this form.

### (2) ► ANY CHANGES TO FLOOR PLAN?

Check (✓) one: ☒ No ☐ Yes

If Yes, then describe the changes in the space provided on the back of this form, and file with the application a new floor plan highlighting all changes and providing the dimensions of any added spaces.

### (3) ► ESTABLISHING OR CHANGING ANY AGE RESTRICTIONS?

Check (✓) one: ☒ No ☐ Yes

If Yes, then describe age restriction or changes thereto in the space provided on the back of this form.

### (4) ► PROVIDE NOTARIZED SIGNATURES

The undersigned, being duly sworn under oath, states that each of the above questions has been truthfully answered to the best of the knowledge of the signers.

Signature of Individual/1<sup>st</sup> Partner/Officer/Member

Signature of 2<sup>nd</sup> Partner/Officer/Member

Subscribed and sworn before me

THIS \_\_\_\_\_ day of October, 2007

Notary Public, State of Wisconsin

My commission expires 8/5/2010

[1] Notary Seal must be affixed

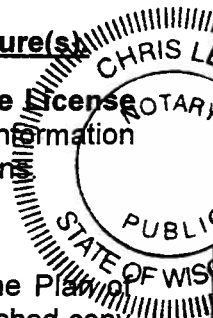



(1) & (2) CONTINUED.

► DESCRIBE ANY CHANGES TO PLAN OF OPERATION AND/OR FLOOR PLAN.

[1] Any changes to plans of operation, including floor plans, must first be approved by the Common Council before implementation. Approval from other City departments may also be required.

Would like to change opening hours from  
11am to 6am

(3) CONTINUED.

► DESCRIBE AGE RESTRICTION BEING ESTABLISHED, OR ANY CHANGES TO EXISTING AGE RESTRICTION.

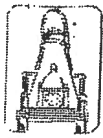
City  
of  
Milwaukee

# Plan of Operation Supplement for Retail Alcohol Beverage License Application

OFFICE OF THE CITY CLERK LICENSE DIVISION  
200 E. WELLS ST. ROOM 105, MILWAUKEE, WI 53202  
(414) 286-2238 EMAIL: [LICENSE@MILWAUKEE.GOV](mailto:LICENSE@MILWAUKEE.GOV)

Your application will be returned for failure to fill out this 4 page form completely and correctly, and submit the required Detailed Floor Plan as outlined on page 3.

Address of Premises: <u>611 W. National Ave.</u>		Business Telephone Number: <u>414-614-4371</u>	
Business Mailing Address - ONLY if different from address of premises (include City, State, Zip Code):			
Business Internet/E-mail Address: <u>anabeatt.blackberry.net</u>		Business Fax Number:	
Property Owner's Name: <u>Esperanza Unida</u>		Property Owner's Phone Number: <u>414 671-0251</u>	
Property Owner's Address (include City, State, Zip Code): <u>611 W. National Ave. Milw. WI 53204</u>			
Are you taking out this application for anyone that may not be eligible for a license? <input type="checkbox"/> Yes <input checked="" type="checkbox"/> No			
If yes, list name and address:			
Will you be conducting the day-to-day operations of the business? <input checked="" type="checkbox"/> Yes <input type="checkbox"/> No			
If no, list name and address of person who will: _____			
Class B Applicants: If you will not be conducting the day-to-day operations of the business, the person listed above must obtain a Class B Manager's license.			
Does anyone else have money invested or any other interest in this business? <input type="checkbox"/> Yes <input checked="" type="checkbox"/> No			
If yes, explain:			
Have you made an agreement with anyone to repay any loan or any other payments based upon income from the business? <input type="checkbox"/> Yes <input checked="" type="checkbox"/> No If yes, list name and address:			
What types of business do you or will you conduct at this location? (check all that apply):			
(Other licenses/permits may be required to operate your business.)			
<input checked="" type="checkbox"/> Full Service Restaurant <input type="checkbox"/> Cafe/Coffee Shop <input type="checkbox"/> Bed & Breakfast <input type="checkbox"/> Grocery Store <input type="checkbox"/> Convenience Market <input type="checkbox"/> Bowling Center(Bowling Alley license required) <input type="checkbox"/> Billiard Center(Billiard Hall & Pool Table licenses required) <input type="checkbox"/> Comedy Club(Cabaret license required) <input type="checkbox"/> Catering(sales only allowed on the premises issued an alcohol beverage license) <input type="checkbox"/> Hotel <input type="checkbox"/> Indoor Golf Facility <input type="checkbox"/> Video Game Center-6 or more games(Video Game Center license required) <input checked="" type="checkbox"/> Night Club(Dance or Cabaret license required) <input type="checkbox"/> Veterans Club <input type="checkbox"/> Brew Pub <input type="checkbox"/> Tavern <input type="checkbox"/> Fraternal Club <input type="checkbox"/> Volleyball Court(Permanent Extension of Premises required) <input type="checkbox"/> Theater(Cabaret license required) <input type="checkbox"/> Wine Tasting Room <input type="checkbox"/> Private Sports Club <input type="checkbox"/> Liquor Store <input type="checkbox"/> Department Store <input type="checkbox"/> Drug Store <input type="checkbox"/> Gift Shop <input type="checkbox"/> Museum <input type="checkbox"/> Center for the Visual and Performing Arts(CTRPA & Cabaret licenses required)			
What other types of licenses or permits will you or do you hold at this location? (check all that apply):			
<input checked="" type="checkbox"/> Cigarette(apply at the License Division) <input checked="" type="checkbox"/> Food(apply at the Health Dept) <input type="checkbox"/> Gas Station <input type="checkbox"/> Extended Hours(apply at the License Division) <input checked="" type="checkbox"/> Occupancy Permit(all businesses should apply at the Permit Desk) <input type="checkbox"/> Other(s): _____			
If applying for a Class B or C license, what type of food service will you have at this location? (check all that apply)			
<input type="checkbox"/> None <input type="checkbox"/> Prepackaged Foods <input checked="" type="checkbox"/> Snacks <input checked="" type="checkbox"/> Appetizers <input type="checkbox"/> Catered Events <input checked="" type="checkbox"/> Full Meals - Hours of Food Service - From: <u>24 hours</u> (attach additional sheets as necessary)			
If applying for a Class B or C license, are you applying for "Service Bar Only"? <input type="checkbox"/> Yes <input checked="" type="checkbox"/> No			
Alcohol is served only to patrons seated at tables. No stools, chairs or other articles of furniture shall be placed at the service bar for patrons to sit upon.			

What percentage of your total sales will be from the sales of alcohol beverages: 35%

Is there at least 300 feet between the building and any church, school or hospital? ☒ Yes ☐ No

Do you have any future plans for other businesses, licenses or permits at this location? ☐ Yes ☒ No

If yes, explain:

Is this premises under construction? ☐ Yes ☒ No If yes, list estimated completion date:

Is this a franchise? ☐ Yes ☒ No

Is this premises currently licensed? ☐ Yes ☒ No If yes, list type of license:

Is the current licensee operating? ☐ Yes ☒ No If no, list date closed:

### HOURS OF OPERATION FOR ALCOHOL BEVERAGE SALES/SERVICE ONLY

Day of the Week	Current Hours of Operation: (Does not apply to New Applicants)		Proposed Hours of Operation: (If same as the current hours, write "same")		Number of Customers expected each day	Class B Taverns: Age Distinction for each day (if no age distinction, write "none")
	Open	Close	X Open	X Close		
Sunday			Hq <sup>6am</sup>	2a	50	none
Monday			Hq	2a		
Tuesday			Hq	2a		
Wednesday			Hq	2a		
Thursday			Hq	2a		
Friday			Hq	2:30a		
Saturday			Hq	2:30a		

Prohibited Hours of Operation: Class A: 9:00 PM to 8:00 AM

Class B/C: Monday thru Friday 2:00 AM – 6:00 AM; Class B/C: Saturday thru Sunday 2:30 AM – 6:00 AM

X Legal Capacity/Occupancy of Premises: 200

(does not include Class A)

Call (414) 286-8211 if you have questions.

Number of Parking Spaces on the Premises: 60

(do not include street parking)

(if none, write "0")

**LITTER/GARBAGE:** What are your plans to keep the grounds clean (check all that apply): ☐ Sweep

☐ Pressure Wash ☐ Pick Up Litter ☐ Hired Maintenance ☒ Building Owner's Responsibility ☐ Garbage Cans Outside

☐ Other: \_\_\_\_\_

Who is responsible to keep the grounds clean? ☐ Licensee ☒ Building Owner ☐ Employees ☐ Hired Maintenance

☐ Other: \_\_\_\_\_

How often? ☒ Daily ☐ Weekly ☐ Other: \_\_\_\_\_

**NOISE:** How are noise issues addressed (check all that apply): ☒ Security ☐ Manager approaches customer(s)

☐ Call police ☐ Signs posted ☐ Other: \_\_\_\_\_

Briefly describe the type of business you plan to operate if granted a license (attach additional sheets as needed):

*See attached*

### DETAILED FLOOR PLAN

Please read all instructions before preparing the floor plan.

- A detailed floor plan must be submitted with this application.
- Any application submitted without the detailed floor plan (including all required items as listed below) will be returned.
- Even if the premises has been previously licensed and a floor plan submitted, a new floor plan must be submitted with this application.
- The floor plan must be filed on 8 ½ x 11 inch sized paper.
- A separate sheet of paper must be filed for each floor where alcohol will be stored, displayed, sold, given away and/or consumed.
- Even if the basement is being used for alcohol storage only, a floor plan is still required for the basement.
- Handwritten plans are acceptable.
- Plans do not need to be architectural drawings and need not be to scale.

### THE FLOOR PLAN MUST INCLUDE ALL OF THE FOLLOWING ITEMS:

1. ☐ Dimensions of the Premises and
2. ☐ Total Square Feet of the Premises (length x width = square feet)
3. ☐ Label all entrances and exits
4. ☐ Label all alcohol storage areas (coolers, etc.) and
5. ☐ Provide dimensions of all alcohol storage areas (length x width)
6. ☐ Label all alcohol display areas (behind the bar, shelves, etc.) and
7. ☐ Provide dimensions of all alcohol display areas (length x width)
8. ☐ Class B & C Applicants Only: Label all seating areas, bars, and food preparation areas (kitchen)
9. ☐ Class B & C Applicants Only: Label all outdoor areas used for the sale or service of alcohol beverages (for example, patios, beer gardens, sidewalk cafes) and
10. ☐ Class B & C Applicants Only: Provide dimensions of all outdoor areas used for the sale or service of alcohol beverages (length x width)
11. ☐ Label all parking areas on the premises (do not include street parking) (This is required even if the parking is shared, for example, a strip mall.) and
12. ☐ Provide dimensions of all parking areas available on the premises (length x width). The parking area(s) should be marked on the floor plan for the first floor showing the relation to the building.
13. ☐ Mark the North point (N ↑) on each page
14. ☐ Write the Date on each page
15. ☐ Write the Legal Entity Name (and Agent's Name if a corporation or LLC) on each page
16. ☐ Write the Trade (Business) Name on each page
17. ☐ Write the Premises address on each page

**Change of Agent Applicants Only:**

Have there been any changes to the floor plan since the last application was submitted? ☐ Yes ☒ No

If no, a new floor plan is not required. If yes, explain the change(s) \_\_\_\_\_ and submit a new floor plan.

**NEW/TRANSFER APPLICANTS:**

Do you own or lease the building? Check one: Own ☐ Lease ☒

Who owns the fixtures (ie. Coolers, etc.)? Esperanza Unida

If you are purchasing the stock and/or fixtures, what did you pay for them? N/A

Total Amount Paid for the Business: \$ N/A

Amount Paid for the Goodwill of the Business: \$ N/A

*Goodwill comprises the reputation and customer relationships of an existing business. If the price you pay for the business exceeds the fair market value of all of the rest of the assets of the business, the excess may be considered goodwill.*

Have you made arrangements with the seller for payment of the personal property taxes?

☐ Yes ☒ No

**IF YOU LEASE THE BUILDING, ANSWER THE FOLLOWING QUESTIONS:**

Is the lease ☐ verbal or ☒ written?

Date lease begins: 11/1/08 Expires: 12/31/09

Monthly rental: \$ 5500

Do you have an option to renew the lease? ☒ Yes ☐ No

Does your lease allow for the assignment to another party without the consent of the owner?

☐ Yes ☒ No

For what length of time have you been guaranteed occupancy? (number of years) 1 with option

In addition to paying monthly rental, will you have to pay anything additional to the owner of the building to guarantee performance of the lease? ☐ Yes ☒ No

If yes, explain: \_\_\_\_\_

Does the present owner or occupant object to the granting of your license? ☐ Yes ☒ No

If yes, explain: \_\_\_\_\_

Subscribed and sworn to before me

this 21<sup>st</sup> day of October, 2008

Tiffany Dlugi

Notary Public, State of Wisconsin

My commission expires: 5/30/2010

Notary Seal must be affixed

TIFFANY DLUGI  
Notary Public  
State of Wisconsin

Signature of Individual/Partner/Officer/Member

Signature of Partner/Officer/Member

Warning: Penalty provided for submitting false statements and affidavits with this application.  
(Section 90-5(2), Milwaukee Code of Ordinances.)

Your application will be returned for failure to fill out this 4 page form completely and correctly, and submit the required Detailed Floor Plan as outlined on page 3.



Monday, November 23, 2009

# Notice of Public Hearing



Ana D. Bermudez, Agt.  
Ba Ba Lu's Latin Mix at 611 W National Av

Class 'B' Tavern and Tavern Amusement (Cabaret/Nite Club) renewal applications with change of entertainment and hours

**Tuesday, December 08, 2009 at 10:30 AM**

To Whom it may concern:

Class 'B' Tavern and Tavern Amusement (Cabaret/Nite Club) renewal applications with change of entertainment and hours for Ba Ba Lu's Latin Mix at 611 W National Av has been made by the above named applicant. This requires approval from the Licenses Committee and the Common Council of the City of Milwaukee. The hearing before the Licenses Committee will take place on 12/8/2009 at 10:30 AM, in Room 301-B, Third Floor, City Hall, 200 East Wells Street. If you wish, you may provide testimony at the hearing regarding the request; see below for further information. You are not required to attend the hearing. Once the Licenses Committee makes its recommendation, this recommendation is forwarded to the full Common Council for approval at its next regularly scheduled hearing. Please review the information below and if you have further questions regarding this process, please contact the License Division at (414) 286-2238.

---

## **Important details for those wishing to provide information for the Licenses Committee to consider when making its recommendation:**

1. The license application is scheduled to be heard at the above time. Due to other hearings running longer than scheduled, you may have to wait some time to provide your testimony.
2. You must appear in person and testify as to matters that you have personally experienced or seen. (You cannot provide testimony for your neighbor, parent or anyone else; this is considered hearsay and cannot be considered by the committee.)
3. No letters or petitions can be accepted by the committee (unless the person who wrote the letter or the persons who signed the petition are present at the committee hearing and willing to testify).
4. Persons opposed to the license application are given the opportunity to testify first; supporters may testify after the opponents have finished.
5. When you are called to testify, you will be sworn in and asked to give your name, and address. (If your first and/or last names are uncommon please spell them.)
6. You may then provide testimony.
  - a. Include only information relating to the above license application.
  - b. Include only information you have personally witnessed or seen.
  - c. Provide concise and relevant information detailing how this business has affected or may affect the peaceful enjoyment of your neighborhood.
  - d. If by the time you have the opportunity to testify, the information you wish to share has already been provided to the committee, you may state that you agree with the previous testimony. Redundant or repetitive testimony will not assist the committee in making its recommendation.
7. After giving your testimony, the members of the Licenses Committee and the licensee may ask questions regarding the testimony you have given or other factors relating to the license application.
8. Business competition is not a valid basis for denial or non-renewal of a license.

**Please Note:**  
**Attendance is not required.**

## Grill, Rebecca

---

**From:** Grill, Rebecca  
**Sent:** Monday, November 23, 2009 4:26 PM  
**To:** 'ursula.twombly'; 'Juli Kaufmann'; 'lgensch@yahoo.com'; 'Victor Ray'; 'tbamberger@wi.rr.com'; 'jjaggard@execpc.com'; 'Next Development Group'; 'mkoehn2@wi.rr.com'; 'Momandpoppogo'; 'Jim Pogorelc'; 'Ron Cohen'; 'Carl Templer'; 'Frank & Nancy Gonzalez'; Acosta, Nancy A  
**Subject:** 611 W National Avenue  
**Attachments:** 611 W National Avenue.pdf  
Attached is a hearing notice for 611 W National

Rebecca Grill  
License Division Manager  
200 E. Wells Street, Room 105  
Milwaukee, WI 53202  
Phone 414-286-2238  
Fax 414-286-3057  
E-Mail [rgrill@milwaukee.gov](mailto:rgrill@milwaukee.gov)  
License Division Webpage [www.milwaukee.gov/license](http://www.milwaukee.gov/license)

---

**From:** McGuire, Michael  
**To:** ursula.twombly <ursula.twombly@continuumarchitects.com>; 'Juli Kaufmann' <juli.kaufmann@gmail.com>; lgensch@yahoo.com <lgensch@yahoo.com>; 'Victor Ray' <VictorR@iewc.com>; tbamberger@wi.rr.com <tbamberger@wi.rr.com>; jjaggard@execpc.com <jjaggard@execpc.com>; Next Development Group <nextdev@execpc.com>; 'mkoehn2@wi.rr.com' <mkoehn2@wi.rr.com>; Momandpoppogo <momandpoppogo@wi.rr.com>; Jim Pogorelc <jim@cfgplus.com>; 'Ron Cohen' <Ron@SheltonReynolds.com>; 'Carl Templer' <ctempler@wi.rr.com>; Frank & Nancy Gonzalez <ngonzales@generationsonline.com>; Acosta, Nancy A  
**Sent:** Fri Nov 13 16:14:19 2009  
**Subject:** FW: 12thAD

Please see the renewal application for Club BaBaLu located at 6 and National.

Please review it carefully.

Alderman Witkowiak is formally objecting to renewal because of a change in the operating plan based on a requested 6:00AM opening time and change in entertainment.

Alderman Witkowiak is concerned about negative tavern and club issues in Walker's Point.

He urges residents of Walker's Point to carefully review all area liquor license applications.

Mike McGuire  
12<sup>th</sup> AD Asst.

11/23/2009

**Grill, Rebecca**

---

**From:** Grill, Rebecca  
**Sent:** Monday, November 23, 2009 4:27 PM  
**To:** Gaglione, Donald  
**Subject:** FW: 611 W National Avenue  
**Attachments:** 611 W National Avenue.pdf

---

**From:** Grill, Rebecca  
**Sent:** Monday, November 23, 2009 4:26 PM  
**To:** 'ursula.twombly'; 'Juli Kaufmann'; 'lgensch@yahoo.com'; 'Victor Ray'; 'tbamberger@wi.rr.com'; 'jjaggard@execpc.com'; 'Next Development Group'; 'mkoehn2@wi.rr.com'; 'Momandpoppogo'; 'Jim Pogorelc'; 'Ron Cohen'; 'Carl Templer'; 'Frank & Nancy Gonzalez'; Acosta, Nancy A  
**Subject:** 611 W National Avenue

Attached is a hearing notice for 611 W National

Rebecca Grill  
License Division Manager  
200 E. Wells Street, Room 105  
Milwaukee, WI 53202  
Phone 414-286-2238  
Fax 414-286-3057  
E-Mail [rgrill@milwaukee.gov](mailto:rgrill@milwaukee.gov)  
License Division Webpage [www.milwaukee.gov/license](http://www.milwaukee.gov/license)

---

**From:** McGuire, Michael  
**To:** ursula.twombly <[ursula.twombly@continuumarchitects.com](mailto:ursula.twombly@continuumarchitects.com)>; 'Juli Kaufmann' <[juli.kaufmann@gmail.com](mailto:juli.kaufmann@gmail.com)>; lgensch@yahoo.com <[lgensch@yahoo.com](mailto:lgensch@yahoo.com)>; 'Victor Ray' <[VictorR@iewc.com](mailto:VictorR@iewc.com)>; tbamberger@wi.rr.com <[tbamberger@wi.rr.com](mailto:tbamberger@wi.rr.com)>; jjaggard@execpc.com <[jjaggard@execpc.com](mailto:jjaggard@execpc.com)>; Next Development Group <[nextdev@execpc.com](mailto:nextdev@execpc.com)>; 'mkoehn2@wi.rr.com' <[mkoehn2@wi.rr.com](mailto:mkoehn2@wi.rr.com)>; Momandpoppogo <[momandpoppogo@wi.rr.com](mailto:momandpoppogo@wi.rr.com)>; Jim Pogorelc <[jim@cfgplus.com](mailto:jim@cfgplus.com)>; 'Ron Cohen' <[Ron@SheltonReynolds.com](mailto:Ron@SheltonReynolds.com)>; 'Carl Templer' <[ctempler@wi.rr.com](mailto:ctempler@wi.rr.com)>; Frank & Nancy Gonzalez <[ngonzales@generationsonline.com](mailto:ngonzales@generationsonline.com)>; Acosta, Nancy A  
**Sent:** Fri Nov 13 16:14:19 2009  
**Subject:** FW: 12thAD

Please see the renewal application for Club BaBaLu located at 6 and National.

Please review it carefully.

Alderman Witkowiak is formally objecting to renewal because of a change in the operating plan based on a requested 6:00AM opening time and change in entertainment.

Alderman Witkowiak is concerned about negative tavern and club issues in Walker's Point.

He urges residents of Walker's Point to carefully review all area liquor license applications.

Mike McGuire  
12<sup>th</sup> AD Asst.

11/23/2009



RESIDENT	MAIL ADDRESS	CITY AND ZIP CODE
CURRENT RESIDENT	813 S 5TH ST	MILWAUKEE, WI 53204-1730
CURRENT RESIDENT	819 S 5TH ST	MILWAUKEE, WI 53204-1730
CURRENT RESIDENT	717 S 6TH ST A	MILWAUKEE, WI 53204-1708
CURRENT RESIDENT	720A S 6TH ST	MILWAUKEE, WI 53204-1707
CURRENT RESIDENT	720 S 6TH ST	MILWAUKEE, WI 53204-1707
CURRENT RESIDENT	900 S 6TH ST	MILWAUKEE, WI 53204-1736
CURRENT RESIDENT	902A S 6TH ST	MILWAUKEE, WI 53204-1736
CURRENT RESIDENT	902B S 6TH ST	MILWAUKEE, WI 53204-1736
CURRENT RESIDENT	902 S 6TH ST	MILWAUKEE, WI 53204-1736
CURRENT RESIDENT	716A S 7TH ST	MILWAUKEE, WI 53204-1709
CURRENT RESIDENT	716 S 7TH ST	MILWAUKEE, WI 53204-1709
CURRENT RESIDENT	718 S 7TH ST 1	MILWAUKEE, WI 53204-1709
CURRENT RESIDENT	718 S 7TH ST 2	MILWAUKEE, WI 53204-1709
CURRENT RESIDENT	718 S 7TH ST 3	MILWAUKEE, WI 53204-1709
CURRENT RESIDENT	722A S 7TH ST	MILWAUKEE, WI 53204-1709
CURRENT RESIDENT	722 S 7TH ST	MILWAUKEE, WI 53204-1709
CURRENT RESIDENT	724A S 7TH ST	MILWAUKEE, WI 53204-1709
CURRENT RESIDENT	724 S 7TH ST	MILWAUKEE, WI 53204-1709
CURRENT RESIDENT	518 W NATIONAL AVE	MILWAUKEE, WI 53204-1746
CURRENT RESIDENT	522A W NATIONAL AVE	MILWAUKEE, WI 53204-1746
CURRENT RESIDENT	522 W NATIONAL AVE	MILWAUKEE, WI 53204-1746
CURRENT RESIDENT	526 W NATIONAL AVE	MILWAUKEE, WI 53204-1746
CURRENT RESIDENT	532 W NATIONAL AVE	MILWAUKEE, WI 53204-1746
CURRENT RESIDENT	534 W NATIONAL AVE	MILWAUKEE, WI 53204-1746
CURRENT RESIDENT	536 W NATIONAL AVE 1	MILWAUKEE, WI 53204-1764
CURRENT RESIDENT	536 W NATIONAL AVE 2	MILWAUKEE, WI 53204-1764
CURRENT RESIDENT	536 W NATIONAL AVE 3	MILWAUKEE, WI 53204-1764
CURRENT RESIDENT	536 W NATIONAL AVE 4	MILWAUKEE, WI 53204-1764
CURRENT RESIDENT	536 W NATIONAL AVE 5	MILWAUKEE, WI 53204-1764
CURRENT RESIDENT	536 W NATIONAL AVE	MILWAUKEE, WI 53204-1746
CURRENT RESIDENT	624 W NATIONAL AVE A	MILWAUKEE, WI 53204-1712
CURRENT RESIDENT	624 W NATIONAL AVE B	MILWAUKEE, WI 53204-1712
CURRENT RESIDENT	624 W NATIONAL AVE C	MILWAUKEE, WI 53204-1712
CURRENT RESIDENT	639 W NATIONAL AVE	MILWAUKEE, WI 53204-1714
CURRENT RESIDENT	641 W NATIONAL AVE	MILWAUKEE, WI 53204-1714
CURRENT RESIDENT	701A W NATIONAL AVE	MILWAUKEE, WI 53204-1716
CURRENT RESIDENT	533 W WALKER ST	MILWAUKEE, WI 53204-1754
<b>Number of addresses: 37</b>		
<b>Radius: 250.0 feet and Center of Circle: 611 W National AV</b>		

16269e

**Grill, Rebecca**

**From:** McGuire, Michael  
**Sent:** Friday, November 13, 2009 4:34 PM  
**To:** Gaglione, Donald  
**Cc:** Grill, Rebecca  
**Subject:** RE: 12thAD

No, he is not in favor of the Club Rain renewal and will fight against it. The place already has a formal objection on file so there will be a hearing at some point.

Re: Ba BaLU at 6 and National (SW corner area), she originally promised to run primarily a restaurant with liquor service available.

If you are having anyone checking the place out, try to determine if food service is actually the main event...or even available at night.

Enough places promise to run a restaurant and soon evolve into night clubs.

By the way, the operator filed late for renewal and will be required to close down at some point soon for the gap period. I am not sure offhand the final date of this license cycle but it is in the attachment I sent earlier.

Thanks...Mike McGuire  
 12<sup>th</sup> AD Asst.

---

**From:** Gaglione, Donald  
**Sent:** Friday, November 13, 2009 4:21 PM  
**To:** McGuire, Michael  
**Subject:** Re: 12thAD

I will take a look at this and get back to you on Monday.

Is it true your office is backing a new licensee at Club Rain. I have issues with that if you are and we need to take a look at that before it gets approved. the current licensee just stopped opening on Fridays due to all the problems they were having.

Capt Gaglione

---

**From:** McGuire, Michael  
**To:** ursula.twombly <ursula.twombly@continuumarchitects.com>; 'Juli Kaufmann' <juli.kaufmann@gmail.com>; lgensch@yahoo.com <lgensch@yahoo.com>; 'Victor Ray' <VictorR@iewc.com>; tbamberger@wi.rr.com <tbamberger@wi.rr.com>; jjaggard@execpc.com <jjaggard@execpc.com>; Next Development Group <nextdev@execpc.com>; 'mkoehn2@wi.rr.com' <mkoehn2@wi.rr.com>; Momandpoppogo <momandpoppogo@wi.rr.com>; Jim Pogorelc <jim@cfgplus.com>; 'Ron Cohen' <Ron@SheltonReynolds.com>; 'Carl Templer' <ctempler@wi.rr.com>; Frank & Nancy Gonzalez <ngonzales@generationsonline.com>; Acosta, Nancy A  
**Sent:** Fri Nov 13 16:14:19 2009  
**Subject:** FW: 12thAD

Please see the renewal application for Club BaBaLu located at 6 and National.

11/16/2009

Please review it carefully.

Alderman Witkowiak is formally objecting to renewal because of a change in the operating plan based on a requested 6:00AM opening time and change in entertainment.

Alderman Witkowiak is concerned about negative tavern and club issues in Walker's Point.

He urges residents of Walker's Point to carefully review all area liquor license applications.

Mike McGuire  
12<sup>th</sup> AD Asst.

**Grill, Rebecca**

---

**From:** McGuire, Michael

**Sent:** Friday, November 13, 2009 3:58 PM

**To:** Grill, Rebecca

**Subject:** 12th AD

**Alderman Witkowiak is objecting to the license renewal (tavern dance and class B) for Club BaBaLu (6 and National) because of:**

**1.Change in hours**

**2. Change in entertainment plan**

**3. Change in operating plan.**

**Mike McGuire**

**12<sup>th</sup> AD Asst.**

11/16/2009



## PLAN OF OPERATION RENEWAL CERTIFICATION

OFFICE OF THE CITY CLERK-LICENSE DIVISION  
200 E WELLS ST, ROOM 105, MILWAUKEE, WI 53202  
(414) 286-2238 E-MAIL ADDRESS: [LICENSE@MILWAUKEE.GOV](mailto:LICENSE@MILWAUKEE.GOV)  
[WWW.MILWAUKEE.GOV/LICENSE](http://WWW.MILWAUKEE.GOV/LICENSE)

**RE: Class B Tavern located at 611 W NATIONAL AV**

### ► HOW TO CERTIFY PLAN OF OPERATION

#### Step 1. Review the attached plan of operation.

Attached for your review is a copy of the **Plan of Operation Supplement** (ccl-124d) that was submitted with the original or previous renewal license application.

#### Step 2. Identify any changes to plan of operation.

Indicate by checking the appropriate box in Question 1 in the column to the right whether there are any changes to the attached Plan of Operation.

If there are changes to the Plan of Operation, then you must also describe in the space provided on the back of this form the changes that will occur.

#### Step 3. Identify any changes to floor plan.

Indicate by checking the appropriate box in Question 2 whether there are any changes to the floor plan that was filed with the original or previous renewal license application. No copy of the floor plan is attached.

If there are changes to the floor plan, then file a new floor plan. Instructions related to filing floor plans are provided on the attached Plan of Operation.

#### Step 4. Identify any changes to age restriction.

Indicate by checking the appropriate box in Question 3 whether any age restriction is being established or amended.

If an age restriction is being established, or an existing age restriction is being amended, then describe in the space provided on the back of this form the age restriction or the changes thereto.

#### Step 5. Provide required notarized signature(s).

See Steps 8 and 9 of the **Alcohol Beverage License Renewal Information** sheet (ccl-119a) for information related to required signatures and notarization.

#### Step 6. File certification with application.

Submit as part of the renewal application the Plan of Operation Renewal Certification and the attached copy of the Plan of Operation.

### CERTIFICATION OF PLAN OF OPERATION

#### (1) ► ANY CHANGES TO PLAN OF OPERATION?

Check (✓) one: ☐ No ☒ Yes

If Yes, then describe changes in the space provided on the back of this form.

#### (2) ► ANY CHANGES TO FLOOR PLAN?

Check (✓) one: ☒ No ☐ Yes

If Yes, then describe the changes in the space provided on the back of this form, and file with the application a new floor plan highlighting all changes and providing the dimensions of any added spaces.

#### (3) ► ESTABLISHING OR CHANGING ANY AGE RESTRICTIONS?

Check (✓) one: ☒ No ☐ Yes

If Yes, then describe age restriction, or changes thereto, in the space provided on the back of this form.

#### (4) ► PROVIDE NOTARIZED SIGNATURES

The undersigned, being duly sworn under oath, states that each of the above questions has been truthfully answered to the best of the knowledge of the signers.

► *Ana D. Remmelles*  
Signature of Individual/1<sup>st</sup> Partner/Officer/Member

► \_\_\_\_\_  
Signature of 2<sup>nd</sup> Partner/Officer/Member

Subscribed and sworn before me

this 30 day of October, 2009

► *[Signature]*  
(Notary Public, State of Wisconsin)

My commission expires 8/5/2012

[!] Notary Seal must be affixed.

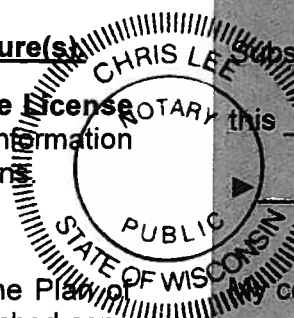

(1) & (2) CONTINUED.

► DESCRIBE ANY CHANGES TO PLAN OF OPERATION AND/OR FLOOR PLAN.

[1] Any changes to plans of operation, including floor plans, must first be approved by the Common Council before implementation. Approval from other City departments may also be required.

Would like to change opening hours from  
11am to 6am

(3) CONTINUED.

► DESCRIBE AGE RESTRICTION BEING ESTABLISHED, OR ANY CHANGES TO EXISTING AGE RESTRICTION.

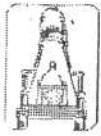

City  
of  
Milwaukee

# Plan of Operation Supplement for Retail Alcohol Beverage License Application

OFFICE OF THE CITY CLERK LICENSE DIVISION  
200 E. WELLS ST. ROOM 105, MILWAUKEE, WI 53202  
(414) 286-2238 EMAIL: [LICENSE@MILWAUKEE.GOV](mailto:LICENSE@MILWAUKEE.GOV)

Your application will be returned for failure to fill out this 4 page form completely and correctly, and submit the required Detailed Floor Plan as outlined on page 3.

Address of Premises: <u>611 W. National Ave.</u>	Business Telephone Number: <u>414-614-4371</u>
Business Mailing Address - ONLY if different from address of premises (include City, State, Zip Code):	
Business Internet/E-mail Address: <u>anabeatt.blackberry.net</u>	Business Fax Number:
Property Owner's Name: <u>Esperanza Unida</u>	Property Owner's Phone Number: <u>414 671-0251</u>
Property Owner's Address (include City, State, Zip Code): <u>611 W. National Ave. Milw. WI 53204</u>	
Are you taking out this application for anyone that may not be eligible for a license? <input type="checkbox"/> Yes <input checked="" type="checkbox"/> No	
If yes, list name and address:	
Will you be conducting the day-to-day operations of the business? <input checked="" type="checkbox"/> Yes <input type="checkbox"/> No	
If no, list name and address of person who will: _____	
Class B Applicants: If you will not be conducting the day-to-day operations of the business, the person listed above must obtain a Class B Manager's license.	
Does anyone else have money invested or any other interest in this business? <input type="checkbox"/> Yes <input checked="" type="checkbox"/> No	
If yes, explain:	
Have you made an agreement with anyone to repay any loan or any other payments based upon income from the business? <input type="checkbox"/> Yes <input checked="" type="checkbox"/> No If yes, list name and address:	
What types of business do you or will you conduct at this location? (check all that apply): (Other licenses/permits may be required to operate your business.)	
<input checked="" type="checkbox"/> Full Service Restaurant <input type="checkbox"/> Cafe/Coffee Shop <input type="checkbox"/> Bed & Breakfast <input type="checkbox"/> Grocery Store <input type="checkbox"/> Convenience Market <input type="checkbox"/> Bowling Center(Bowling Alley license required) <input type="checkbox"/> Billiard Center(Billiard Hall & Pool Table licenses required) <input type="checkbox"/> Comedy Club(Cabaret license required) <input type="checkbox"/> Catering(sales only allowed on the premises issued an alcohol beverage license) <input type="checkbox"/> Hotel <input type="checkbox"/> Indoor Golf Facility <input type="checkbox"/> Video Game Center-6 or more games(Video Game Center license required) <input checked="" type="checkbox"/> Night Club(Dance or Cabaret license required) <input type="checkbox"/> Veterans Club <input type="checkbox"/> Brew Pub <input type="checkbox"/> Tavern <input type="checkbox"/> Fraternal Club <input type="checkbox"/> Volleyball Court(Permanent Extension of Premises required) <input type="checkbox"/> Theater(Cabaret license required) <input type="checkbox"/> Wine Tasting Room <input type="checkbox"/> Private Sports Club <input type="checkbox"/> Liquor Store <input type="checkbox"/> Department Store <input type="checkbox"/> Drug Store <input type="checkbox"/> Gift Shop <input type="checkbox"/> Museum <input type="checkbox"/> Center for the Visual and Performing Arts(CTRPA & Cabaret licenses required)	
What other types of licenses or permits will you or do you hold at this location? (check all that apply):	
<input checked="" type="checkbox"/> Cigarette(apply at the License Division) <input checked="" type="checkbox"/> Food(apply at the Health Dept) <input type="checkbox"/> Gas Station <input type="checkbox"/> Extended Hours(apply at the License Division) <input checked="" type="checkbox"/> Occupancy Permit(all businesses should apply at the Permit Desk) <input type="checkbox"/> Other(s): _____	
If applying for a Class B or C license, what type of food service will you have at this location? (check all that apply)	
<input type="checkbox"/> None <input type="checkbox"/> Prepackaged Foods <input checked="" type="checkbox"/> Snacks <input checked="" type="checkbox"/> Appetizers <input type="checkbox"/> Catered Events <input checked="" type="checkbox"/> Full Meals - Hours of Food Service - From: <u>24 hours</u> (attach additional sheets as necessary)	
If applying for a Class B or C license, are you applying for "Service Bar Only"? <input type="checkbox"/> Yes <input checked="" type="checkbox"/> No	
Alcohol is served only to patrons seated at tables. No stools, chairs or other articles of furniture shall be placed at the service bar for patrons to sit upon.	

What percentage of your total sales will be from the sales of alcohol beverages: 35%

Is there at least 300 feet between the building and any church, school or hospital? ☒ Yes ☐ No

Do you have any future plans for other businesses, licenses or permits at this location? ☐ Yes ☒ No

If yes, explain:

Is this premises under construction? ☐ Yes ☒ No If yes, list estimated completion date:

Is this a franchise? ☐ Yes ☒ No

Is this premises currently licensed? ☐ Yes ☒ No If yes, list type of license:

Is the current licensee operating? ☐ Yes ☒ No If no, list date closed:

### HOURS OF OPERATION FOR ALCOHOL BEVERAGE SALES/SERVICE ONLY

Day of the Week	Current Hours of Operation: (Does not apply to New Applicants)		Proposed Hours of Operation: (If same as the current hours, write "same")		Number of Customers expected each day	Class B Taverns: Age Distinction for each day (if no age distinction, write "none")
	Open	Close	X Open	X Close		
Sunday			11a <sup>6am</sup>	2a	50	none
Monday			11a	2a		
Tuesday			11a	2a		
Wednesday			11a	2a		
Thursday			11a	2a		
Friday			11a	2:30a		
Saturday			11a	2:30a		

Prohibited Hours of Operation: Class A: 9:00 PM to 8:00 AM

Class B/C: Monday thru Friday 2:00 AM – 6:00 AM; Class B/C: Saturday thru Sunday 2:30 AM – 6:00 AM

X Legal Capacity/Occupancy of Premises: 200  
(does not include Class A)

Call (414) 286-8211 if you have questions.

Number of Parking Spaces on the Premises: 60  
(do not include street parking)  
(if none, write "0")

**LITTER/GARBAGE:** What are your plans to keep the grounds clean (check all that apply): ☐ Sweep

☐ Pressure Wash ☐ Pick Up Litter ☐ Hired Maintenance ☒ Building Owner's Responsibility ☐ Garbage Cans Outside

Who is responsible to keep the grounds clean? ☐ Licensee ☒ Building Owner ☐ Employees ☐ Hired Maintenance

How often? ☒ Daily ☐ Weekly ☐ Other: \_\_\_\_\_

**NOISE:** How are noise issues addressed (check all that apply): ☒ Security ☐ Manager approaches customer(s)

☐ Call police ☐ Signs posted ☐ Other: \_\_\_\_\_



Briefly describe the type of business you plan to operate if granted a license (attach additional sheets as needed):

*See attached*

### DETAILED FLOOR PLAN

Please read all instructions before preparing the floor plan.

- A detailed floor plan must be submitted with this application.
- Any application submitted without the detailed floor plan (including all required items as listed below) will be returned.
- Even if the premises has been previously licensed and a floor plan submitted, a new floor plan must be submitted with this application.
- The floor plan must be filed on 8 ½ x 11 inch sized paper.
- A separate sheet of paper must be filed for each floor where alcohol will be stored, displayed, sold, given away and/or consumed.
- Even if the basement is being used for alcohol storage only, a floor plan is still required for the basement.
- Handwritten plans are acceptable.
- Plans do not need to be architectural drawings and need not be to scale.

### THE FLOOR PLAN MUST INCLUDE ALL OF THE FOLLOWING ITEMS:

1. ☐ Dimensions of the Premises and
2. ☐ Total Square Feet of the Premises (length x width = square feet)
3. ☐ Label all entrances and exits
4. ☐ Label all alcohol storage areas (coolers, etc.) and
5. ☐ Provide dimensions of all alcohol storage areas (length x width)
6. ☐ Label all alcohol display areas (behind the bar, shelves, etc.) and
7. ☐ Provide dimensions of all alcohol display areas (length x width)
8. ☐ Class B & C Applicants Only: Label all seating areas, bars, and food preparation areas (kitchen)
9. ☐ Class B & C Applicants Only: Label all outdoor areas used for the sale or service of alcohol beverages (for example, patios, beer gardens, sidewalk cafes) and
10. ☐ Class B & C Applicants Only: Provide dimensions of all outdoor areas used for the sale or service of alcohol beverages (length x width)
11. ☐ Label all parking areas on the premises (do not include street parking) (This is required even if the parking is shared, for example, a strip mall.) and
12. ☐ Provide dimensions of all parking areas available on the premises (length x width). The parking area(s) should be marked on the floor plan for the first floor showing the relation to the building.
13. ☐ Mark the North point (N ↑) on each page
14. ☐ Write the Date on each page
15. ☐ Write the Legal Entity Name (and Agent's Name if a corporation or LLC) on each page
16. ☐ Write the Trade (Business) Name on each page
17. ☐ Write the Premises address on each page

**Change of Agent Applicants Only:**

Have there been any changes to the floor plan since the last application was submitted? ☐ Yes ☒ No

If no, a new floor plan is not required. If yes, explain the change(s) \_\_\_\_\_ and submit a new floor plan.

**NEW/TRANSFER APPLICANTS:**

Do you own or lease the building? Check one: Own ☐ Lease ☒

Who owns the fixtures (ie. Coolers, etc.)? Esperanza Unida

If you are purchasing the stock and/or fixtures, what did you pay for them? N/A

Total Amount Paid for the Business: \$ N/A

Amount Paid for the Goodwill of the Business: \$ N/A

Goodwill comprises the reputation and customer relationships of an existing business. If the price you pay for the business exceeds the fair market value of all of the rest of the assets of the business, the excess may be considered goodwill.

Have you made arrangements with the seller for payment of the personal property taxes?

☐ Yes ☒ No

**IF YOU LEASE THE BUILDING, ANSWER THE FOLLOWING QUESTIONS:**

Is the lease ☐ verbal or ☒ written?

Date lease begins: 11/1/08 Expires: 12/31/09

Monthly rental: \$ 5500

Do you have an option to renew the lease? ☒ Yes ☐ No

Does your lease allow for the assignment to another party without the consent of the owner?

☐ Yes ☒ No

For what length of time have you been guaranteed occupancy? (number of years) 1 with option

In addition to paying monthly rental, will you have to pay anything additional to the owner of the building to guarantee performance of the lease? ☐ Yes ☒ No

If yes, explain: \_\_\_\_\_

Does the present owner or occupant object to the granting of your license? ☐ Yes ☒ No

If yes, explain: \_\_\_\_\_

Subscribed and sworn to before me

this 21<sup>st</sup> day of October, 2008

Tiffany Dlugi  
Notary Public, State of Wisconsin  
My commission expires: 5/30/2010  
Notary Seal must be affixed

TIFFANY DLUGI  
Notary Public  
State of Wisconsin

Signature of Individual/Partner/Officer/Member

Signature of Partner/Officer/Member

Warning: Penalty provided for submitting false statements and affidavits with this application.  
(Section 90-5(2), Milwaukee Code of Ordinances.)

Your application will be returned for failure to fill out this 4 page form completely and correctly, and submit the required Detailed Floor Plan as outlined on page 3.

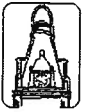

City  
of  
Milwaukee

# RENEWAL TAVERN ENTERTAINMENT LICENSE SUPPLEMENT FOR CABARET/DANCE/INSTRUMENTAL MUSIC/ RECORD SPIN APPLICANTS ONLY

**BUSINESS ADDRESS: 611 W NATIONAL AV**

Chapter 90-35, Milwaukee Code of Ordinances, requires that you describe the type and general nature of entertainment that you will have under the following licenses:

## CHECK THE LICENSE BEING APPLIED FOR: (CHECK ONLY ONE)

☒ **Amusement/Cabaret** – COMPLETE SECTIONS A & B

Allows entertainment or exhibitions consisting of music, dancing, singing, floorshows and cabaret performances.

☐ **Dance** – COMPLETE SECTION A ONLY

Allows dancing on the premises by patrons only. Dancing by performers is not allowed. This license also allows the playing of pre-recorded music machines and instrumental music by musicians. Singing is permitted if done by the persons actually engaged in the playing of the musical instruments.

☐ **Instrumental Music** – COMPLETE SECTION A ONLY

Permits the playing of instrumental music only, with singing on the part of and only by persons actually engaged in the playing of such musical instruments. No dancing allowed.

☐ **Record Spin** – COMPLETE SECTION A ONLY

Permits DJ's, karaoke and CD players. No dancing allowed.

## SECTION A: CHECK THE TYPE(S) OF MUSIC THAT APPLY: ("Variety" is not an acceptable answer.)

- |  |   |   |  |                                |
|--|---|---|--|--------------------------------|
| <input checked="" type="checkbox"/> Blues            | <input checked="" type="checkbox"/> Dance – R&B | <input checked="" type="checkbox"/> Jazz      | <input checked="" type="checkbox"/> Reggae   | <input type="checkbox"/> Polka |
| <input checked="" type="checkbox"/> Classic R&B      | <input type="checkbox"/> Easy Listening         | <input checked="" type="checkbox"/> Latin Pop | <input type="checkbox"/> Techno              | <input type="checkbox"/> Irish |
| <input type="checkbox"/> Classic Rock                | <input type="checkbox"/> Folk                   | <input checked="" type="checkbox"/> Mexican   | <input checked="" type="checkbox"/> Top 40   |                                |
| <input checked="" type="checkbox"/> Contemporary R&B | <input type="checkbox"/> Hard Rock              | <input type="checkbox"/> Modern Rock          | <input checked="" type="checkbox"/> Tropical |                                |
| <input type="checkbox"/> Country                     | <input type="checkbox"/> Heavy Metal            | <input type="checkbox"/> New Age              | <input type="checkbox"/> _____               |                                |
| <input checked="" type="checkbox"/> Dance – Pop      | <input checked="" type="checkbox"/> Hip – Hop   | <input type="checkbox"/> Rap                  | <input type="checkbox"/> _____               |                                |

## SECTION B: AMUSEMENT/CABARET LICENSE APPLICANTS ONLY - CHECK ALL THAT APPLY:

- |   |   |
|---|---|
| <input checked="" type="checkbox"/> Battle of the Bands | <input type="checkbox"/> Dancing by performer(s) → Description required _____                       |
| <input checked="" type="checkbox"/> Comedy Acts         | <input type="checkbox"/> Fashion Shows → Description required _____                                 |
| <input checked="" type="checkbox"/> Disc Jockey         | <input type="checkbox"/> Exotic Dancers/Strippers/ Adult Entertainment → Description required _____ |
| <input checked="" type="checkbox"/> Live Musicians      |   |
| <input type="checkbox"/> Magic Shows                    | <input type="checkbox"/> Wrestling → Description required _____                                     |
| <input checked="" type="checkbox"/> Poetry Readings     | <input type="checkbox"/> Patron Contests → Description required _____                               |
| <input type="checkbox"/> Rapping/Rap Contests           |   |
- Attach additional pages if necessary.

☒ Solo  
Singers/Groups

If the type of entertainment is not listed above, please describe the type of entertainment you will have:

IF, AFTER THE LICENSE HAS BEEN GRANTED OR ISSUED, YOU WISH TO DEVIATE FROM THE TYPE(S) OF ENTERTAINMENT LISTED ON YOUR CERTIFICATE OF AUTHORIZED ENTERTAINMENT, YOU MUST SUBMIT A "REQUEST TO CHANGE THE PLAN OF OPERATION FOR AN AMUSEMENT LICENSE". NO CHANGES IN ENTERTAINMENT SHALL TAKE PLACE UNTIL THE REQUEST HAS BEEN APPROVED BY THE COMMON COUNCIL AND A NEW CERTIFICATE OF AUTHORIZED ENTERTAINMENT HAS BEEN ISSUED.

I, the undersigned have knowledge of the City Ordinances currently regulating these licenses and being duly sworn under oath, depose and say that I am the person and that all statements made in the foregoing application are true and correct.

SUBSCRIBED AND SWORN TO BEFORE ME THIS

30 day of October 2009

Notary Public, State of Wisconsin  
My Commission expires 8/5/2011  
Notary Seal must be affixed

Ana Bermudez  
Print Name of Individual, Partner, or Officer/Member

Ana D. Bermudez  
Signature of Individual, Partner, or Officer/Member



City  
of  
Milwaukee

# RENEWAL TAVERN ENTERTAINMENT LICENSE SUPPLEMENT FOR CABARET/DANCE/INSTRUMENTAL MUSIC/ RECORD SPIN APPLICANTS ONLY

**BUSINESS ADDRESS: 611 W NATIONAL AV**

Chapter 90-35, Milwaukee Code of Ordinances, requires that you describe the type and general nature of entertainment that you will have under the following licenses:

**CHECK THE LICENSE BEING APPLIED FOR: (CHECK ONLY ONE)**

☒ **Amusement/Cabaret** – COMPLETE SECTIONS A & B

Allows entertainment or exhibitions consisting of music, dancing, singing, floorshows and cabaret performances.

☐ **Dance** – COMPLETE SECTION A ONLY

Allows dancing on the premises by patrons only. Dancing by performers is not allowed. This license also allows the playing of pre-recorded music machines and instrumental music by musicians. Singing is permitted if done by the persons actually engaged in the playing of the musical instruments.

☐ **Instrumental Music** – COMPLETE SECTION A ONLY

Permits the playing of instrumental music only, with singing on the part of and only by persons actually engaged in the playing of such musical instruments. No dancing allowed.

☐ **Record Spin** – COMPLETE SECTION A ONLY

Permits DJ's, karaoke and CD players. No dancing allowed.

**SECTION A: CHECK THE TYPE(S) OF MUSIC THAT APPLY: ("Variety" is not an acceptable answer.)**

- |  |   |   |  |                                |
|--|---|---|--|--------------------------------|
| <input checked="" type="checkbox"/> Blues            | <input checked="" type="checkbox"/> Dance – R&B | <input checked="" type="checkbox"/> Jazz      | <input checked="" type="checkbox"/> Reggae   | <input type="checkbox"/> Polka |
| <input checked="" type="checkbox"/> Classic R&B      | <input type="checkbox"/> Easy Listening         | <input checked="" type="checkbox"/> Latin Pop | <input type="checkbox"/> Techno              | <input type="checkbox"/> Irish |
| <input type="checkbox"/> Classic Rock                | <input type="checkbox"/> Folk                   | <input checked="" type="checkbox"/> Mexican   | <input checked="" type="checkbox"/> Top 40   |                                |
| <input checked="" type="checkbox"/> Contemporary R&B | <input type="checkbox"/> Hard Rock              | <input type="checkbox"/> Modern Rock          | <input checked="" type="checkbox"/> Tropical |                                |
| <input type="checkbox"/> Country                     | <input type="checkbox"/> Heavy Metal            | <input type="checkbox"/> New Age              | <input type="checkbox"/>                     |                                |
| <input checked="" type="checkbox"/> Dance – Pop      | <input checked="" type="checkbox"/> Hip – Hop   | <input type="checkbox"/> Rap                  | <input type="checkbox"/>                     |                                |

**SECTION B: AMUSEMENT/CABARET LICENSE APPLICANTS ONLY - CHECK ALL THAT APPLY:**

- |  |   |
|--|---|
| <input checked="" type="checkbox"/> Battle of the Bands <sup>NEW</sup> | <input type="checkbox"/> Dancing by performer(s) → Description required _____                       |
| <input checked="" type="checkbox"/> Comedy Acts                        | <input type="checkbox"/> Fashion Shows → Description required _____                                 |
| <input checked="" type="checkbox"/> Disc Jockey                        | <input type="checkbox"/> Exotic Dancers/Strippers/ Adult Entertainment → Description required _____ |
| <input checked="" type="checkbox"/> Live Musicians                     | <input type="checkbox"/> Wrestling → Description required _____                                     |
| <input type="checkbox"/> Magic Shows <sup>Dropped</sup>                | <input type="checkbox"/> Patron Contests <sup>Dropped</sup> → Description required _____            |
| <input checked="" type="checkbox"/> Poetry Readings <sup>NEW</sup>     |   |
| <input type="checkbox"/> Rapping/Rap Contests <sup>Dropped</sup>       |   |
| <input checked="" type="checkbox"/> Solo Singers/Groups                |   |

Attach additional pages if necessary.

If the type of entertainment is not listed above, please describe the type of entertainment you will have:

IF, AFTER THE LICENSE HAS BEEN GRANTED OR ISSUED, YOU WISH TO DEViate FROM THE TYPE(S) OF ENTERTAINMENT LISTED ON YOUR CERTIFICATE OF AUTHORIZED ENTERTAINMENT, YOU MUST SUBMIT A "REQUEST TO CHANGE THE PLAN OF OPERATION FOR AN AMUSEMENT LICENSE". NO CHANGES IN ENTERTAINMENT SHALL TAKE PLACE UNTIL THE REQUEST HAS BEEN APPROVED BY THE COMMON COUNCIL AND A NEW CERTIFICATE OF AUTHORIZED ENTERTAINMENT HAS BEEN ISSUED.

I, the undersigned have knowledge of the City Ordinances currently regulating these licenses and being duly sworn under oath, depose and say that I am the person and that all statements made in the foregoing application are true and correct.

SUBSCRIBED AND SWORN TO BEFORE ME THIS

30 day of October, 2009

Notary Public, State of Wisconsin

My Commission expires 8/5/2011

Notary Seal must be affixed

Ana Bermudez  
Print Name of Individual, Partner, or Officer/Member

Ana D Bermudez  
Signature of Individual, Partner, or Officer/Member

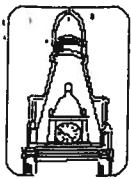

City  
of  
Milwaukee

# ALCOHOL BEVERAGE RELATED SUPPLEMENT

previous year  
ccl-122i (07/02/08)

TO BE COMPLETED BY AMUSEMENT/CABARET, DANCE,  
INSTRUMENTAL MUSIC, & RECORD SPIN APPLICANTS ONLY

BUSINESS NAME: BaBa Lu's

BUSINESS ADDRESS: 611 W. National Ave. Milw, WI 53204

NAME OF BUILDING OWNER: Esperanza Unida

Have you, within 2 years prior to the date of this application, held a public dance hall or Class "B" or "C" premises license in the city of Milwaukee? ☐ Yes ☒ No

If yes, list location(s): \_\_\_\_\_

Chapter 90-35 of the Milwaukee Code of Ordinances requires that you describe the type and general nature of entertainment that you will have under the following licenses:

## CHECK THE LICENSE BEING APPLIED FOR: (check only one)

☒ **Amusement/Cabaret** – COMPLETE SECTIONS A & B

Allows entertainment or exhibitions consisting of music, dancing, singing, floorshows and cabaret performances.

☒ **Dance License** – COMPLETE SECTION A ONLY

Allows dancing on the premises by patrons only. Dancing by performers is not allowed. This license also allows the playing of pre-recorded music machines and instrumental music by musicians. Singing is permitted if done by the persons actually engaged in the playing of the musical instruments.

☒ **Instrumental Music** – COMPLETE SECTION A ONLY

Permits the playing of instrumental music only, with singing on the part of and only by persons actually engaged in the playing of such musical instruments. No dancing allowed.

☒ **Record Spin** – COMPLETE SECTION A ONLY

Permits DJs, karaoke and CD players. No dancing allowed.

## SECTION A: CHECK THE TYPE(S) OF MUSIC THAT APPLY: ("Variety" is not an acceptable answer.)

- |   |   |   |  |                                |
|---|---|---|--|--------------------------------|
| <input type="checkbox"/> Blues                  | <input checked="" type="checkbox"/> Dance – R&B | <input type="checkbox"/> Jazz               | <input type="checkbox"/> Reggae              | <input type="checkbox"/> Polka |
| <input checked="" type="checkbox"/> Classic R&B | <input type="checkbox"/> Easy Listening         | <input type="checkbox"/> Latin Pop          | <input type="checkbox"/> Techno              | <input type="checkbox"/> Irish |
| <input type="checkbox"/> Classic Rock           | <input type="checkbox"/> Folk                   | <input checked="" type="checkbox"/> Mexican | <input type="checkbox"/> Top 40              |                                |
| <input type="checkbox"/> Contemporary R&B       | <input type="checkbox"/> Hard Rock              | <input type="checkbox"/> Modern Rock        | <input checked="" type="checkbox"/> Tropical |                                |
| <input type="checkbox"/> Country                | <input type="checkbox"/> Heavy Metal            | <input type="checkbox"/> New Age            | <input type="checkbox"/> _____               |                                |
| <input checked="" type="checkbox"/> Dance – Pop | <input checked="" type="checkbox"/> Hip – Hop   | <input type="checkbox"/> Rap                | <input type="checkbox"/> _____               |                                |

**OVER**

City of Milwaukee

Office of the City Clerk License Division 200 E. Wells St. Room 105 53202(414) 286-2238

previous year

**SECTION B: AMUSEMENT/CABARET LICENSE APPLICANTS ONLY CHECK ALL THAT APPLY**

- |  |   |
|--|---|
| <input type="checkbox"/> Battle of the Bands             | <input type="checkbox"/> Dancing by performer(s) → Description required _____                       |
| <input checked="" type="checkbox"/> Comedy Acts          | <input type="checkbox"/> Fashion Shows → Description required _____                                 |
| <input checked="" type="checkbox"/> Disc Jockey          | <input type="checkbox"/> Exotic Dancers/Strippers/ Adult Entertainment → Description required _____ |
| <input checked="" type="checkbox"/> Live Musicians       | _____   |
| <input checked="" type="checkbox"/> Magic Shows          | <input type="checkbox"/> Wrestling → Description required _____                                     |
| <input type="checkbox"/> Poetry Readings                 | <input checked="" type="checkbox"/> Patron Contests → Description required <u>Singing contest</u>   |
| <input checked="" type="checkbox"/> Rapping/Rap Contests | _____   |
| <input checked="" type="checkbox"/> Solo Singers/Groups  | _____   |

Attach additional pages if necessary.

If the type of entertainment is not listed above, please describe the type of entertainment you will have:

\_\_\_\_\_  
\_\_\_\_\_  
\_\_\_\_\_  
\_\_\_\_\_

IF, AFTER THE LICENSE HAS BEEN GRANTED OR ISSUED, YOU WISH TO DEVIATE FROM THE TYPE(S) OF ENTERTAINMENT LISTED ON YOUR CERTIFICATE OF AUTHORIZED ENTERTAINMENT, YOU MUST SUBMIT A "REQUEST TO CHANGE THE PLAN OF OPERATION FOR AN AMUSEMENT LICENSE". NO CHANGES IN ENTERTAINMENT SHALL TAKE PLACE UNTIL THE REQUEST HAS BEEN APPROVED BY THE COMMON COUNCIL AND A NEW CERTIFICATE OF AUTHORIZED ENTERTAINMENT HAS BEEN ISSUED.

I, (we), the undersigned have a knowledge of the City Ordinances currently regulating these licenses and being duly sworn under oath, depose and say that I am (we are) the person (s) and that all statements made in the foregoing application are true and correct.

SUBSCRIBED AND SWORN TO BEFORE ME THIS

21<sup>st</sup> day of October, 2008

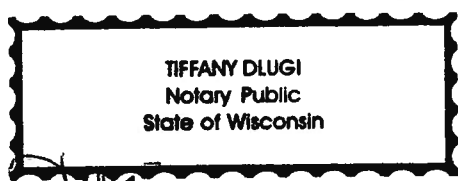

Tiffany Dlugi  
Notary Public, State of Wisconsin

My Commission expires 5/30/2010

**NOTARY SEAL MUST BE AFFIXED**

Ana D. Bermudez  
Signature of Individual/Partner/Officer/  
Member

\_\_\_\_\_  
Signature of Partner/Officer/Member



**CITY OF MILWAUKEE  
OFFICE OF THE CITY CLERK**

Wednesday, November 25, 2009

**COMMITTEE MEETING NOTICE**

AD 12

Robert F. Smith  
212 E Mineral St  
Milwaukee, WI 53204

---

You are requested to attend a hearing which is to be held in Room 301-B, Third Floor, City Hall on:

**Tuesday, December 08, 2009 at 10:45 AM**

**Regarding:** Your Class 'B' Tavern and Tavern Dance renewal applications and NEW Tavern Amusement (Cabaret/Nite Club) applications for "Twist (formerly known as "Rain")" at 906 S. Barclay St.

There is a possibility that your application may be denied for the following reasons:

See attached police report. Neighborhood Objections to loitering, littering, loud music and noise, parking and traffic problems, drug and criminal activity, prostitution, trespassing, public urination, fights, shootings, vandalism, thefts, operation of the premises in such a manner that it creates a public nuisance, failure to comply with current plan of operation and music selections, sales and presence of underage, inappropriate use of police resources and conduct which is detrimental to the health, safety, and welfare of the neighborhood. Granting the Tavern Amusement (Cabaret/Nite Club) application will further exacerbate the previously listed objections, and will allow entertainment not compatible with the neighborhood, (i.e. a "gentleman's club".)

The License Division received your renewal application on November 28, 2009. Chapter 90-5-3 of the Milwaukee Code of Ordinances requires that all applications for alcohol beverage establishments be on file for a minimum of 14 days before the application can be granted by the Common Council, if the police investigation has been completed with no police attachment and no objection to the renewal application has been filed by any interested person, or 30 days if the police report contains a police attachment. Your application has both a police attachment and objections on file with the License Division. Due to the untimely filing of your renewal application, your application cannot be considered by the Common Council prior to the expiration date of your license. Additionally, if adverse action is recommended by the Licenses Committee, the earliest date that the Common Council may be able to consider your application is the next regularly scheduled Common Council meeting on January 20, 2010.



**Notice for applicants  
with warrants or  
unpaid fines:**

Proof of warrant satisfaction or payment of fines must be submitted at the hearing on the above date and time. Failure to comply with this requirement may result in a delay of the granting/denial of your application.

Failure to appear at this meeting may result in the denial of your application. You will be given an opportunity to speak on behalf of the application and to respond and challenge any charges or reasons given for the denial. No petitions can be accepted by the committee, unless the people who signed the petition are present at the committee hearing and willing to testify. You may present witnesses under oath and you may also confront and cross-examine opposing witnesses under oath. If you wish to do so and at your own expense, you may be accompanied by an attorney of your choosing to represent you at this hearing. If you have difficulty with the English language, you should bring an interpreter with you, at your own expense, so that you can answer questions and participate in your hearing.

You may examine the application file at this office during regular business hours prior to the hearing date. Inquiries regarding this matter may be directed to the person whose signature appears below.

Limited parking for persons attending meetings in City Hall is available at reduced rates (5 hour limit) at the Milwaukee Center on the southwest corner of East Kilbourn and North Water Street. Parking tickets must be validated in Room 205, (City Clerk's Office) or the first floor Information Booth in City Hall.

PLEASE NOTE: Upon reasonable notice, efforts will be made to accommodate the needs of disabled individuals through sign language interpreters or other auxiliary aids. For additional information or to request this service, contact the Council Services Division ADA Coordinator at (414) 286-2998, Fax - (414) 286-3456, TDD - (414) 286-2025.

RONALD D. LEONHARDT, CITY CLERK

By Rebecca N. Grill  
Rebecca N. Grill

License Division Manager

If you have questions regarding this notice please contact the  
License Division at (414) 286-2238.



## MILWAUKEE POLICE DEPARTMENT LICENSE REPORT

DATE OF FILING 11/23/2009

LICENSE TYPE BTAVN LICENSE NUMBER 16307

NEW RENEWAL X OTHER

WARD 12

ADD'L INFO: CHG TRADE NAME

DANCE

APPLICANT SMITH, ROBERT F

PARTNER:

ADDRESS: 212 E MINERAL

ST

ADDRESS:

CITY: MILWAUKEE

CITY:

STATE: WI

ZIP: 53204

STATE:

ZIP:

PHONE: (414) 350-6463

DOB: 12/06/1968

PHONE:

DOB:

MAIDEN/OTHER:

BUSINESS: TWIST

PARTNER2

ADDRESS: 906

S BARCLAY

ST

ADDRESS:

CITY: MILWAUKEE

CITY:

STATE: WI

ZIP: 53204

STATE:

ZIP:

PHONE: (414) 649-9999

PHONE:

DOB:

SPOUSE:

DOB:

BUILDING OWNER:

DOES APPLICANT HAVE INTEREST IN ANY OTHER CLASS 'A'/'B'/'C' PREMISES? N Y (Explain)

LENGTH OF RESIDENCE AT ABOVE:

IN STATE:

PREVIOUS ADDRESS:

CORPORATION NAME:

STATE OF INCORPORATION:

DATE OF INCORPORATION:

CORPORATE OFFICERS:

NAME:

NAME:

ADDRESS:

ADDRESS:

CITY:

CITY:

STATE:

ZIP:

STATE:

ZIP:

PHONE:

DOB:

PHONE:

DOB:

OFFICE:

OFFICE:

NAME:

NAME:

ADDRESS:

ADDRESS:

CITY:

CITY:

STATE:

ZIP:

STATE:

ZIP:

PHONE:

DOB:

PHONE:

DOB:

OFFICE:

OFFICE:

\*\*\*\*\* POLICE USE ONLY \*\*\*\*\*

HAS APPLICANT BEEN DENIED A LICENSE IN THE PAST YEAR: N Y PREVIOUS PREMISES RECORD: N Y  
EXPLAIN:

PROOF OF LEASE/OWNERSHIP/OFFER TO BUY: N Y N/A

DOES APPLICANT HOLD ANY OTHER CITY LICENSES: N Y

TYPE AND NUMBER:

A-NUMBER: CHECKED WITH ID DIVISION: N Y

ADDITIONAL INFORMATION:

INVESTIGATING OFFICER: 

DATE:

REVIEWED BY:

DATE:

NOV 24 2009

NOV 25 2009

**MILWAUKEE POLICE DEPARTMENT**  
**LICENSE INVESTIGATION UNIT**

**CRIMINAL RECORD/ORDINANCE VIOLATION/INCIDENTS**  
**SYNOPSIS**

**DATE:** 11/24/2009  
**LICENSE TYPE:** BTAVN  
**NEW:**  
**RENEWAL:** X

**No.** 16307  
**Application Date:** 11/23/2009  
**Expiration Date:**

**License Location:** 906 S Barclay St  
**Business Name:** Rain

**Aldermanic District:** 12

**Licensee/Applicant:** SMITH, Robert F  
(Last Name, First Name, MI)  
**Date of Birth:** 12/06/1968

**Home Address:** 212 E Mineral St  
**City:** Milwaukee  
**Home Phone:** (414) 649-9999

**State:** WI      **Zip Code:** 53204

This report is written by Police Officer Gilbert Gwinn, assigned to the License Investigation Unit, Days.

The Milwaukee Police Department's investigation regarding this application revealed the following:

1. On 04/14/2004, while officers were patrolling in area of 906 S Barclay Street, a citizen stopped the squad and requested help because he was attacked by bouncers that work at Club Rain, 906 So Barclay St. The subject was told to stand on the sidewalk while the officers parked their vehicle. While parking the squad they observed the citizen/victim being again attacked by Club Rain security, and struck in the face by one of the bouncers, Aaron Henry. More squads were called because there were several subjects fighting in the street. A large crowd gathered. It should be noted that it was difficult for squads responding to the officers call for assistance because of the great amount of traffic and illegally parked vehicles in the area. The bouncer, Aaron Henry, left the scene, but later returned. He told the officers he was upset because the victim hit him in the face earlier in the tavern when the bouncer tried to remove him from the tavern. The bouncer Aaron Henry was issued a Disorderly Citation. Report filed.
2. On 05/112004, at 2:00 AM, an officer was dispatched to meet a Sergeant at 1st and W Washington Street, regarding a traffic stop. The Sergeant was monitoring Club Rain, 906 S Barclay Street, as it was closing. He observed a patron exit the premises, get into a vehicle, drive off playing a very loud radio. The vehicle was stopped and it was discovered the driver was under 21 years old. The subject told the officer when he gave his ID to the bouncer, the bouncer made the comment that since it was only a couple of days before he turned 21, that he would let him in. The subject denied using a false ID to obtain entrance into Club Rain. The patron was convicted for Loitering in a Class 'B'.

3. On 5-11-04, at 12:25AM, officers patrolling in the area of Club Rain, 906 So Barclay Street, was approached by a citizen who requested help because his friend was physically assaulted by three females. The dispute occurred when the victim, with a couple friends, sat at a table in the bar. Three other females came up to them and told them to move because they were at the other girls' table. This resulted in an argument which escalated into a fight. The officer spoke to the doorman/head of security, Jason Hyler, who told the officer he did observe the fight inside the bar, and stated it was not his responsibility to call the police for every fight. Five citations were issued for Assault and Battery. Report filed.
4. On 10/24/2004 at 2:15 AM the applicant was cited for Disorderly Premises Prohibited at 906 S Barclay St. No further information.

Charge : Disorderly Premises Prohibited  
Finding : Guilty, Municipal Court  
Sentence : Fined \$354.00  
Date : 12/14/2004  
Case : 04126492

- =====
5. INCIDENT -- On 1-31-06, at 12:55am, officers were dispatched to Rain night club, 906 So Barclay Street, for a fight. The original complaint was there were 30 people in the street fighting at that location. On arrival they found no one fighting, nothing out of the ordinary. The officers spoke to the licensee, Robert Smith, who told them one of the bouncers called when he observed an altercation involving several subjects, but they left the scene before officers arrived. The officers stayed at the scene to monitor the closing of the premises. They subsequently observed Leeland T Guk, dob: 1-29-1978, engaging in an altercation with another person. He was issued a citation for Disorderly Conduct.
  6. On 8-15-06, in Greendale, Wisconsin, Robert F Smith was charged with Operating Auto While Intoxicated and Operating with PAC .10 or more.

Charge: Operating auto while Intoxicated  
Operating with PAC .10 or more  
Finding: jury trial 12/05/07 Courthouse rm 515  
Sentence:  
Date:  
Case: 2006TR020160 2006TR020159

- =====
7. On 04/15/07 at 1:32 am, Milwaukee Police were dispatched to 906 S Barclay for a fight complaint. Investigation revealed that a fight took place inside Rain Tavern with security ejecting several of the subjects. The fight continued outside with one subject sustaining two lacerations above his left eye. Upon police arrival, the victim was the only one left on scene. The victim received six stitches and a report was filed.
  8. On 06/12/07 at 1:45 am, Milwaukee Police responded for traffic control at 906 S Barclay. Officers observed a male subject urinating in public. When questioned, the subject stated he just came Club Rain and had to relieve himself. A citation was issued to this subject for Disorderly Conduct.

9. 08/28/07 at 1:58 pm, Milwaukee Police were flagged down by security for Club Rain regarding trouble with a subject. The club was in the process of closing for the night and a large crowd was exiting and extra police squads were called for traffic control. There was a patron who was refusing to leave and was gone by the time officers arrived. The crowd and traffic was dispersed without incident. Milwaukee Police cleared the area by 2:27 am.

- =====
10. On 05/02/08, Milwaukee police were informed that Club Rain was advertising on their website that the club was going to have several nights of hip hop music. It was learned that the licensee, Robert Smith, never submitted a Request To Change The Plan of Operation For An Amusement License at the License Division at City Hall. Uncover officers were in line to enter the business and could smell someone smoking marijuana. Due to the large crowds in line, they were unable to determine who it was. Officers were not able to enter due to club capacity but could hear hip-hop music being played inside the club. Officers were in the area of club at closing time and observed several fights break out with the security able to control and break up the fights. On 05/05/08 at 9:15 pm, Milwaukee police spoke to Pasty Smith-James who stated she and her son operate the nightclub and police expressed concerns regarding the observations on 05/02/08 and the type of music that was being played. Smith-James stated music is music and that she was only aware of one fight that took place that night. Smith-James also stated she fired the person who was in charge of their events for Saturday nights.
11. On 06/01/08 at 3:51 am, Milwaukee police were dispatched to St Josephs Hospital for Substantial Battery complaint. Officers spoke to the victim, who stated as he was leaving Club Rain, three males approached him, one of which picked up a bottle and struck him on the forehead with it. The victim stated he had seen these males earlier in the club that night. The victim required 15 stitches and a report was filed. Officers were unable to make any contact with the club owner.
12. On 06/13/08 at 11:24 pm, Milwaukee police observed a large crowd at Club Rain waiting to enter the club. Police spoke to a security guard who stated there was going to be problems because of the long of patrons waiting to enter the club. Police observed about 70 patrons around the block waiting to enter the club. Police made attempts to disperse the crowd with patrons becoming angry. One subject became unruly and was taken into custody. Due to the amount of people and the crowd becoming unruly, more squads were requested. Officers later spoke to Patsy Smith who stated they couldn't allow any more patrons in due to capacity. Citations were issued to Robert Smith, the licensee, for Disorderly Premises and Licensing-Change in Entertainment. A meeting was suggested to Smith to discuss recent incidents before something serious occurred. On 06/25/08 Smith went to District # 2 to discuss the concerns of Club Rain with district officers. Robert Smith was unable to attend however did contact officers later that day.

Charge: Change in Entertainment Notice Required  
Disorderly Premises  
Finding: Guilty  
Dismissed w/o prejudice  
Sentence: Fined \$100.00  
Date: 10/03/08  
Case: 08081739  
08081738

13. On 06/14/08 at 1:05 am, Milwaukee police were dispatched to 906 S Barclay for a Fight complaint. Officers spoke to security guards Ryan Kendall and Benjamin Pechacek who stated while they were escorting a patron out of the club, they patron became combative and started to cause a scene. Security guards decentralized the subject to the ground and also used pepper sprayed to get the subject to comply and stop his active resistance. The patron was issued a citation for Disorderly Conduct.
  14. On 10/04/08 at 1:05 am, Milwaukee police were dispatched to 906 S Barclay Street for a Fight. Investigation revealed two patrons had just left the Rain tavern and became disorderly and started to fight with security. Officers approached and attempted to arrest these patrons who also fought with police. Both patrons were arrested and placed in the back of the squad car. Officers observed that both females were heavily intoxicated and both were issued two citations for Disorderly Conduct and Resisting/Obstructing An Officer.
  15. On 10/04/08 at 1:50 am, Milwaukee police were dispatched to 906 S Barclay Street for a Fight. Officers spoke with security from Rain who stated there were several patrons fighting as they left the club. Security further stated the actors fled the scene prior to police arrival.
  16. On 10/12/08 at 2:25 am, Milwaukee police were dispatched to 906 S Barclay for Fight complaint. As officers arrived, they observed large amounts of blood on scene and spoke to the security guard identified as Reuben Phillips. Phillips stated there was an altercation inside the tavern but no fight. Officers who spoke to other witnesses were told that a fight broke out between two separate groups of kids and that everyone got out of the club before police arrived. During this investigation, two patrons were attempting to provoke another incident and police cited both patrons for Disorderly Conduct.
- =====
17. On 09/17/2004 the applicant was cited in the city of Milwaukee for B & Z Violations at 906 South Barclay Street.  
  
Charge: B & Z Violations  
Finding: Guilty  
Sentence: \$220.00 fine  
Date: 07/05/2005  
Case: 04125787

18. On 09/18/2007 the applicant was cited in the city of Milwaukee for Building Code Violations at 212 East Mineral Street.

Charge: Building Code Violations  
Finding: Guilty  
Sentence: \$300.00 fine  
Date: 10/08/2009  
Case: 09018901

19. On 08/15/2008 the applicant was cited in the city of Milwaukee for Building Code Violations at 906 South Barclay Street.

Charge: Building Code Violations  
Finding: Guilty  
Sentence: \$580.00 fine Property lien enforced 11/03/2009 \$580.00 balance remains  
Date: 07/21/2009  
Case: 09008677

20. On 09/27/2008 at 1:33am Milwaukee Police were flagged down in front of 906 South Barclay Street (Rain Night Club). Investigation revealed a patron had been disruptive inside the business and was removed by security. No citations or police reports were filed.

21. On 11/22/2008 at 12:40am Milwaukee Police were dispatched to a fight at 906 South Barclay Street (Rain Night Club). Investigation revealed a fight had occurred between patrons inside the bar. The applicant was on scene at the time this incident occurred and was issued three citations:

Charge	1:	Presence of Minor at Licensed Premises
	2:	Presence of Minor at Licensed Premises
	3:	Disorderly Premises Prohibited
Finding	1:	Guilty
	2:	Dismissed without prejudice
	3:	Dismissed without prejudice
Sentence	:	\$250.00 fine
Date	:	08/31/2009
Case	1:	08153636
	2:	08153638
	3:	08153637

22. On 04/11/2009 at 2:10am Milwaukee Police responded to a battery complaint at 906 South Barclay Street (Rain Night Club). During this investigation, an officer observed a vehicle driving erratically in the parking lot adjacent to the business. When the officer approached the vehicle, it turned towards him in what the officer perceived as an attempt by the vehicle to strike him. No injuries were reported and the vehicle fled.

23. On 04/20/2009 a Milwaukee Police officer was advised of a substantial battery that occurred at 906 South Barclay Street (Rain Night Club). The officer indicates that on 04/19/2009 the victim was inside the bar when members of a gang that the victim used to belong to approached him. The victim was struck over the head with a beer bottle and then stabbed with the broken remains of the bottle. The victim received 5 stitches. Police incident report #091090035 filed.

24. On 10/17/2009 at 1:40am Milwaukee Police were dispatched to a subject with a gun complaint at the corner of Walker Street and Barclay Street. Officers were updated en-route with information that a security guard was holding a subject at gunpoint. Officers arrived and discovered that a trained K-9 security guard from Rain Night Club was holding two patrons. Conflicting accounts indicate a fight had occurred inside that club and that the security guard was detaining a patron who had brandished a gun. Another account given by a different employee of the bar indicates nothing at all had happened. A handgun, magazine, bullets, and casings were recovered from underneath a car parked in front of the business. The applicant was not on the scene at the time of this incident, but did receive 2 citations. As to the citations written to the applicant:

Charge: Disorderly Conduct by Patrons  
Finding: Due for Arraignment 12/07/2009 8:30am Milwaukee Municipal Court Branch 1  
Sentence:  
Date:  
Case: 09143257

Charge: Presence of Minor at Licensed Premises  
Finding: Due for Arraignment 12/07/2009 8:30am Milwaukee Municipal Court Branch 1  
Sentence:  
Date:  
Case: 07143258

25. On 10/17/2009 at 10:20pm Milwaukee Police conducted a tavern check at 906 South Barclay Street (Rain Night Club). No violations were observed and no citations or police reports were written.

## MILWAUKEE POLICE DEPARTMENT LICENSE REPORT

DATE OF FILING 11/23/2009

LICENSE TYPE CBRT LICENSE NUMBER 1804

NEW X

RENEWAL

OTHER

WARD 12

ADD'L INFO:

CBRT

APPLICANT SMITH, ROBERT F

PARTNER:

ADDRESS: 212 E MINERAL

ST

ADDRESS:

CITY: MILWAUKEE

CITY:

STATE: WI

ZIP: 53209

STATE:

ZIP:

PHONE: (414) 649-9999

DOB: 12/06/1968

PHONE:

DOB:

MAIDEN/OTHER:

BUSINESS: TWIST

PARTNER2

ADDRESS: 906

S BARCLAY

ST

ADDRESS:

CITY: MILWAUKEE

CITY:

STATE: WI

ZIP: 53204

STATE:

ZIP:

PHONE: (414) 649-9999

PHONE:

DOB:

SPOUSE:

DOB:

BUILDING OWNER:

DOES APPLICANT HAVE INTEREST IN ANY OTHER CLASS 'A'/'B'/'C' PREMISES? N Y (Explain)

LENGTH OF RESIDENCE AT ABOVE:

IN STATE:

PREVIOUS ADDRESS:

CORPORATION NAME:

STATE OF INCORPORATION:

DATE OF INCORPORATION:

CORPORATE OFFICERS:

NAME:

NAME:

ADDRESS:

ADDRESS:

CITY:

CITY:

STATE:

ZIP:

STATE:

ZIP:

PHONE:

DOB:

PHONE:

DOB:

OFFICE:

OFFICE:

NAME:

NAME:

ADDRESS:

ADDRESS:

CITY:

CITY:

STATE:

ZIP:

STATE:

ZIP:

PHONE:

DOB:

PHONE:

DOB:

OFFICE:

OFFICE:

\* \* \* \* \* POLICE USE ONLY \* \* \* \* \*

HAS APPLICANT BEEN DENIED A LICENSE IN THE PAST YEAR: N Y PREVIOUS PREMISES RECORD: N Y  
EXPLAIN:

PROOF OF LEASE/OWNERSHIP/OFFER TO BUY: N Y N/A

DOES APPLICANT HOLD ANY OTHER CITY LICENSES: N Y

TYPE AND NUMBER:

A-NUMBER: CHECKED WITH ID DIVISION: N Y

ADDITIONAL INFORMATION:

INVESTIGATING OFFICER: REVIEWED BY: 

DATE:

DATE:

NOV 24 2009

NOV 25 2009



# MILWAUKEE POLICE DEPARTMENT

## LICENSE INVESTIGATION UNIT

### CRIMINAL RECORD/ORDINANCE VIOLATION/INCIDENTS SYNOPSIS

**DATE:** 11/24/2009  
**LICENSE TYPE:** CBRT  
**NEW:** X  
**RENEWAL:**

**No.** 1804  
**Application Date:** 11/23/2009  
**Expiration Date:**

**License Location:** 906 S Barclay St  
**Business Name:** Rain

**Aldermanic District:** 12

**Licensee/Applicant:** SMITH, Robert F  
(Last Name, First Name, MI)  
**Date of Birth:** 12/06/1968

**Home Address:** 212 E Mineral St  
**City:** Milwaukee  
**Home Phone:** (414) 649-9999

**State:** WI      **Zip Code:** 53204

This report is written by Police Officer Gilbert Gwinn, assigned to the License Investigation Unit, Days.

The Milwaukee Police Department's investigation regarding this application revealed the following:

1. On 04/14/2004, while officers were patrolling in area of 906 S Barclay Street, a citizen stopped the squad and requested help because he was attacked by bouncers that work at Club Rain, 906 So Barclay St. The subject was told to stand on the sidewalk while the officers parked their vehicle. While parking the squad they observed the citizen/victim being again attacked by Club Rain security, and struck in the face by one of the bouncers, Aaron Henry. More squads were called because there were several subjects fighting in the street. A large crowd gathered. It should be noted that it was difficult for squads responding to the officers call for assistance because of the great amount of traffic and illegally parked vehicles in the area. The bouncer, Aaron Henry, left the scene, but later returned. He told the officers he was upset because the victim hit him in the face earlier in the tavern when the bouncer tried to remove him from the tavern. The bouncer Aaron Henry was issued a Disorderly Citation. Report filed.
2. On 05/11/2004, at 12:25AM, officers patrolling in the area of Club Rain, 906 So Barclay Street, was approached by a citizen who requested help because his friend was physically assaulted by three females. The dispute occurred when the victim, with a couple friends, sat at a table in the bar. Three other females came up to them and told them to move because they were at the other girls' table. This resulted in an argument which escalated into a fight. The officer spoke to the doorman/head of security, Jason Hyler, who told the officer he did observe the fight inside the bar, and stated it was not his responsibility to call the police for every fight. Five citations were issued for Assault and Battery. Report filed.

3. On 05/11/2004, at 2:00 AM, an officer was dispatched to meet a Sergeant at 1st and W Washington Street, regarding a traffic stop. The Sergeant was monitoring Club Rain, 906 S Barclay Street, as it was closing. He observed a patron exit the premises, get into a vehicle, drive off playing a very loud radio. The vehicle was stopped and it was discovered the driver was under 21 years old. The subject told the officer when he gave his ID to the bouncer, the bouncer made the comment that since it was only a couple of days before he turned 21, that he would let him in. The subject denied using a false ID to obtain entrance into Club Rain. The patron was convicted for Loitering in a Class 'B'.
4. On 09/17/2004 the applicant was cited in the city of Milwaukee for B & Z Violations at 906 South Barclay Street.

Charge: B & Z Violations  
Finding: Guilty  
Sentence: \$220.00 fine  
Date: 07/05/2005  
Case: 04125787

5. On 10/24/2004 at 2:15 AM the applicant was cited for Disorderly Premises Prohibited at 906 S Barclay St. No further information.

Charge : Disorderly Premises Prohibited  
Finding : Guilty, Municipal Court  
Sentence : Fined \$354.00  
Date : 12/14/2004  
Case : 04126492

6. INCIDENT -- On 01/31/2006, at 12:55am, officers were dispatched to Rain night club, 906 So Barclay Street, for a fight. The original complaint was there were 30 people in the street fighting at that location. On arrival they found no one fighting, nothing out of the ordinary. The officers spoke to the licensee, Robert Smith, who told them one of the bouncers called when he observed an altercation involving several subjects, but they left the scene before officers arrived. The officers stayed at the scene to monitor the closing of the premises. They subsequently observed Leeland T Guk, dob: 1-29-1978, engaging in an altercation with another person. He was issued a citation for Disorderly Conduct.
7. On 08/15/2006, in Greendale, Wisconsin, Robert F Smith was charged with Operating Auto While Intoxicated and Operating with PAC .10 or more.

Charge: Operating auto while Intoxicated  
Operating with PAC .10 or more (amended to Reckless Driving-Endanger Safety)  
Finding: Operating auto while intoxicated-dismissed  
Reckless Driving-Endanger Safety-guilty  
Sentence: Fine  
Date: 08/20/2008  
Case: 2006TR020159  
2006TR020160

8. On 04/15/07 at 1:32 am, Milwaukee Police were dispatched to 906 S Barclay for a fight complaint. Investigation revealed that a fight took place inside Rain Tavern with security ejecting several of the subjects. The fight continued outside with one subject sustaining two lacerations above his left eye. Upon police arrival, the victim was the only one left on scene. The victim received six stitches and a report was filed.
9. On 06/12/07 at 1:45 am, Milwaukee Police responded for traffic control at 906 S Barclay. Officers observed a male subject urinating in public. When questioned, the subject stated he just came Club Rain and had to relieve himself. A citation was issued to this subject for Disorderly Conduct.
10. 08/28/07 at 1:58 pm, Milwaukee Police were flagged down by security for Club Rain regarding trouble with a subject. The club was in the process of closing for the night and a large crowd was exiting and extra police squads were called for traffic control. There was a patron who was refusing to leave and was gone by the time officers arrived. The crowd and traffic was dispersed without incident. Milwaukee Police cleared the area by 2:27 am.
11. On 09/18/2007 the applicant was cited in the city of Milwaukee for Building Code Violations at 212 East Mineral Street.

Charge: Building Code Violations  
Finding: Guilty  
Sentence: \$300.00 fine  
Date: 10/08/2009  
Case: 09018901

12. On 05/02/08, Milwaukee police were informed that Club Rain was advertising on their website that the club was going to have several nights of hip hop music. It was learned that the licensee, Robert Smith, never submitted a Request To Change The Plan of Operation For An Amusement License at the License Division at City Hall. Uncover officers were in line to enter the business and could smell someone smoking marijuana. Due to the large crowds in line, they were unable to determine who it was. Officers were not able to enter due to club capacity but could hear hip-hop music being played inside the club. Officers were in the area of club at closing time and observed several fights break out with the security able to control and break up the fights. On 05/05/08 at 9:15 pm, Milwaukee police spoke to Pasty Smith-James who stated she and her son operate the nightclub and police expressed concerns regarding the observations on 05/02/08 and the type of music that was being played. Smith-James stated music is music and that she was only aware of one fight that took place that night. Smith-James also stated she fired the person who was in charge of their events for Saturday nights.
13. On 06/01/08 at 3:51 am, Milwaukee police were dispatched to St Josephs Hospital for Substantial Battery complaint. Officers spoke to the victim, who stated as he was leaving Club Rain, three males approached him, one of which picked up a bottle and struck him on the forehead with it. The victim stated he had seen these males earlier in the club that night. The victim required 15 stitches and a report was filed. Officers were unable to make any contact with the club owner.

14. On 06/13/08 at 11:24 pm, Milwaukee police observed a large crowd at Club Rain waiting to enter the club. Police spoke to a security guard who stated there was going to be problems because of the long of patrons waiting to enter the club. Police observed about 70 patrons around the block waiting to enter the club. Police made attempts to disperse the crowd with patrons becoming angry. One subject became unruly and was taken into custody. Due to the amount of people and the crowd becoming unruly, more squads were requested. Officers later spoke to Patsy Smith who stated they couldn't allow any more patrons in due to capacity. Citations were issued to Robert Smith, the licensee, for Disorderly Premises and Licensing-Change in Entertainment. A meeting was suggested to Smith to discuss recent incidents before something serious occurred. On 06/25/08 Smith went to District # 2 to discuss the concerns of Club Rain with district officers. Robert Smith was unable to attend however did contact officers later that day.

Charge:	Change in Entertainment Notice Required Disorderly Premises
Finding:	Guilty Dismissed w/o prejudice
Sentence:	Fined \$100.00
Date:	10/03/08
Case:	08081739 08081738

15. On 06/14/08 at 1:05 am, Milwaukee police were dispatched to 906 S Barclay for a Fight complaint. Officers spoke to security guards Ryan Kendall and Benjamin Pechacek who stated while they were escorting a patron out of the club, they patron became combative and started to cause a scene. Security guards decentralized the subject to the ground and also used pepper sprayed to get the subject to comply and stop his active resistance. The patron was issued a citation for Disorderly Conduct.

16. On 08/15/2008 the applicant was cited in the city of Milwaukee for Building Code Violations at 906 South Barclay Street.

Charge:	Building Code Violations
Finding:	Guilty
Sentence:	\$580.00 fine <b>Property lien enforced 11/03/2009 \$580.00 balance remains</b>
Date:	07/21/2009
Case:	09008677

17. On 09/27/2008 at 1:33am Milwaukee Police were flagged down in front of 906 South Barclay Street (Rain Night Club). Investigation revealed a patron had been disruptive inside the business and was removed by security. No citations or police reports were filed.

18. On 10/04/08 at 1:05 am, Milwaukee police were dispatched to 906 S Barclay Street for a Fight. Investigation revealed two patrons had just left the Rain tavern and became disorderly and started to fight with security. Officers approached and attempted to arrest these patrons who also fought with police. Both patrons were arrested and placed in the back of the squad car. Officers observed that both females were heavily intoxicated and both were issued two citations for Disorderly Conduct and Resisting/Obstructing An Officer.

19. On 10/04/08 at 1:50 am, Milwaukee police were dispatched to 906 S Barclay Street for a Fight. Officers spoke with security from Rain who stated there were several patrons fighting as they left the club. Security further stated the actors fled the scene prior to police arrival.
20. On 10/12/08 at 2:25 am, Milwaukee police were dispatched to 906 S Barclay for Fight complaint. As officers arrived, they observed large amounts of blood on scene and spoke to the security guard identified as Reuben Phillips. Phillips stated there was an altercation inside the tavern but no fight. Officers who spoke to other witnesses were told that a fight broke out between two separate groups of kids and that everyone got out of the club before police arrived. During this investigation, two patrons were attempting to provoke another incident and police cited both patrons for Disorderly Conduct.
21. On 11/22/2008 at 12:40am Milwaukee Police were dispatched to a fight at 906 South Barclay Street (Rain Night Club). Investigation revealed a fight had occurred between patrons inside the bar. The applicant was on scene at the time this incident occurred and was issued three citations:

Charge	1:	Presence of Minor at Licensed Premises
	2:	Presence of Minor at Licensed Premises
	3:	Disorderly Premises Prohibited
Finding	1:	Guilty
	2:	Dismissed without prejudice
	3:	Dismissed without prejudice
Sentence	:	\$250.00 fine
Date	:	08/31/2009
Case	1:	08153636
	2:	08153638
	3:	08153637

22. On 04/11/2009 at 2:10am Milwaukee Police responded to a battery complaint at 906 South Barclay Street (Rain Night Club). During this investigation, an officer observed a vehicle driving erratically in the parking lot adjacent to the business. When the officer approached the vehicle, it turned towards him in what the officer perceived as an attempt by the vehicle to strike him. No injuries were reported and the vehicle fled.
23. On 04/20/2009 a Milwaukee Police officer was advised of a substantial battery that occurred at 906 South Barclay Street (Rain Night Club). The officer indicates that on 04/19/2009 the victim was inside the bar when members of a gang that the victim used to belong to approached him. The victim was struck over the head with a beer bottle and then stabbed with the broken remains of the bottle. The victim received 5 stitches. Police incident report #091090035 filed.

24. On 10/17/2009 at 1:40am Milwaukee Police were dispatched to a subject with a gun complaint at the corner of Walker Street and Barclay Street. Officers were updated en-route with information that a security guard was holding a subject at gunpoint. Officers arrived and discovered that a trained K-9 security guard from Rain Night Club was holding two patrons. Conflicting accounts indicate a fight had occurred inside that club and that the security guard was detaining a patron who had brandished a gun. Another account given by a different employee of the bar indicates nothing at all had happened. A handgun, magazine, bullets, and casings were recovered from underneath a car parked in front of the business. The applicant was not on the scene at the time of this incident, but did receive 2 citations. As to the citations written to the applicant:

Charge: Disorderly Conduct by Patrons  
Finding: Due for Arraignment 12/07/2009 8:30am Milwaukee Municipal Court Branch 1  
Sentence:  
Date:  
Case: 09143257

Charge: Presence of Minor at Licensed Premises  
Finding: Due for Arraignment 12/07/2009 8:30am Milwaukee Municipal Court Branch 1  
Sentence:  
Date:  
Case: 07143258

25. On 10/17/2009 at 10:20pm Milwaukee Police conducted a tavern check at 906 South Barclay Street (Rain Night Club). No violations were observed and no citations or police reports were written.



Wednesday, November 25, 2009



# Notice of Public Hearing

Robert F. Smith

Twist (formerly known as "Rain") at 906 S Barclay St

Class 'B' Tavern and Tavern Dance renewal applications and NEW Tavern Amusement  
(Cabaret/Nite Club) applications

**Tuesday, December 08, 2009 at 10:45 AM**

To Whom it may concern:

Class 'B' Tavern and Tavern Dance renewal applications and NEW Tavern Amusement (Cabaret/Nite Club) applications for Twist (formerly known as "Rain") at 906 S Barclay St has been made by the above named applicant. This requires approval from the Licenses Committee and the Common Council of the City of Milwaukee. The hearing before the Licenses Committee will take place on 12/8/2009 at 10:45 AM, in Room 301-B, Third Floor, City Hall, 200 East Wells Street. If you wish, you may provide testimony at the hearing regarding the request; see below for further information. You are not required to attend the hearing. Once the Licenses Committee makes its recommendation, this recommendation is forwarded to the full Common Council for approval at its next regularly scheduled hearing. Please review the information below and if you have further questions regarding this process, please contact the License Division at (414) 286-2238.

---

## Important details for those wishing to provide information for the Licenses Committee to consider when making its recommendation:

1. The license application is scheduled to be heard at the above time. Due to other hearings running longer than scheduled, you may have to wait some time to provide your testimony.
2. You must appear in person and testify as to matters that you have personally experienced or seen. (You cannot provide testimony for your neighbor, parent or anyone else; this is considered hearsay and cannot be considered by the committee.)
3. No letters or petitions can be accepted by the committee (unless the person who wrote the letter or the persons who signed the petition are present at the committee hearing and willing to testify).
4. Persons opposed to the license application are given the opportunity to testify first; supporters may testify after the opponents have finished.
5. When you are called to testify, you will be sworn in and asked to give your name, and address. (If your first and/or last names are uncommon please spell them.)
6. You may then provide testimony.
  - a. Include only information relating to the above license application.
  - b. Include only information you have personally witnessed or seen.
  - c. Provide concise and relevant information detailing how this business has affected or may affect the peaceful enjoyment of your neighborhood.
  - d. If by the time you have the opportunity to testify, the information you wish to share has already been provided to the committee, you may state that you agree with the previous testimony. Redundant or repetitive testimony will not assist the committee in making its recommendation.
7. After giving your testimony, the members of the Licenses Committee and the licensee may ask questions regarding the testimony you have given or other factors relating to the license application.
8. Business competition is not a valid basis for denial or non-renewal of a license.

**Please Note:**

**Attendance is not required.**

## Grill, Rebecca

---

**From:** Grill, Rebecca  
**Sent:** Wednesday, November 25, 2009 12:31 PM  
**To:** 'jjaggard@execpc.com'; 'Rhunter07@aol.com'; 'lgensch@yahoo.com'; 'jhunt@huntmanagement.com'; 'Victor Ray'; 'ursula.twombly'; 'Juli Kaufmann'; 'Next Development Group'; 'Momandpoppogo'; 'Jim Pogorelc'; 'Ron Cohen'; 'tbamberger@wi.rr.com'; 'siMkeWi@aol.com'; 'ilucarne@msn.com'  
**Subject:** Hearing Notice for 906 S Barclay Attached  
**Attachments:** 906 S Barclay.pdf

Rebecca Grill  
License Division Manager  
200 E. Wells Street, Room 105  
Milwaukee, WI 53202  
Phone 414-286-2238  
Fax 414-286-3057  
E-Mail [rgrill@milwaukee.gov](mailto:rgrill@milwaukee.gov)  
License Division Webpage [www.milwaukee.gov/license](http://www.milwaukee.gov/license)

---

**From:** McGuire, Michael  
**Sent:** Friday, November 20, 2009 1:47 PM  
**To:** Grill, Rebecca  
**Cc:** Leonhardt, Ronald  
**Subject:** FW: NO FLIP FLOPS

For the Rain file and the Satin file.

The hyperlink explains why, cites the CC, and makes allegations re: license(s).

Thanks...Mike McGuire  
12<sup>th</sup> AD

---

**From:** Witkowiak, James  
**Sent:** Friday, November 20, 2009 1:11 PM  
**To:** ursula.twombly; 'Juli Kaufmann'; Next Development Group  
**Cc:** Momandpoppogo; Jim Pogorelc; jjaggard@execpc.com; Victor Ray; 'Rhunter07@aol.com'; Ron Cohen; 'Tom Bamberger'; lgensch@yahoo.com; stephanie saniter; 'jhunt@huntmanagement.com'  
**Subject:** FW: NO FLIP FLOPS

This unsolicited message was received by this office this date. The http site contains a message about alleged new efforts by a "gentlemen's club" interest to try to open at another site in the Walker's Point area.

Mike McGuire  
12<sup>th</sup> AD Asst.

---

11/25/2009



-----  
-----Original Message-----

From: Walker Kilbourn [mailto:walkerkilbourn@gmail.com]  
Sent: Friday, November 20, 2009 12:11 PM  
To: Witkowiak, James  
Subject: NO FLIP FLOPS

THREAT OF MEGA STRIP CLUB CONTINUES

<http://makemilwaukeegreat.wordpress.com/>

11/25/2009

**Grill, Rebecca**

---

**From:** Grill, Rebecca  
**Sent:** Wednesday, November 25, 2009 12:49 PM  
**To:** 'stephanies@hopehousemke.org'  
**Subject:** Hearing Notice for 906 S Barclay Attached  
**Attachments:** 906 S Barclay.pdf

Rebecca Grill  
License Division Manager  
200 E. Wells Street, Room 105  
Milwaukee, WI 53202  
Phone 414-286-2238  
Fax 414-286-3057  
E-Mail [rgrill@milwaukee.gov](mailto:rgrill@milwaukee.gov)  
License Division Webpage [www.milwaukee.gov/license](http://www.milwaukee.gov/license)

11/25/2009



RESIDENT	MAIL ADDRESS	CITY AND ZIP CODE
CURRENT RESIDENT	811 S 1ST ST	MILWAUKEE, WI 53204-1816
CURRENT RESIDENT	821 S 1ST ST	MILWAUKEE, WI 53204-1816
CURRENT RESIDENT	828 S 1ST ST	MILWAUKEE, WI 53204-1815
CURRENT RESIDENT	900 S 1ST ST	MILWAUKEE, WI 53204-1817
CURRENT RESIDENT	904A S 1ST ST	MILWAUKEE, WI 53204-1817
CURRENT RESIDENT	1104 S 1ST ST 1	MILWAUKEE, WI 53204-2401
CURRENT RESIDENT	1104 S 1ST ST 2	MILWAUKEE, WI 53204-2401
CURRENT RESIDENT	1104 S 1ST ST 3	MILWAUKEE, WI 53204-2401
CURRENT RESIDENT	1104 S 1ST ST 4	MILWAUKEE, WI 53204-2401
CURRENT RESIDENT	1108 S 1ST ST	MILWAUKEE, WI 53204-2401
CURRENT RESIDENT	1112A S 1ST ST	MILWAUKEE, WI 53204-2401
CURRENT RESIDENT	1112 S 1ST ST	MILWAUKEE, WI 53204-2401
CURRENT RESIDENT	1134 S 1ST ST	MILWAUKEE, WI 53204-2401
CURRENT RESIDENT	1200A S 1ST ST	MILWAUKEE, WI 53204-2403
CURRENT RESIDENT	802 S 2ND ST	MILWAUKEE, WI 53204-1821
CURRENT RESIDENT	812 S 2ND ST A	MILWAUKEE, WI 53204-1821
CURRENT RESIDENT	812 S 2ND ST	MILWAUKEE, WI 53204-1821
CURRENT RESIDENT	922A S 2ND ST	MILWAUKEE, WI 53204-1823
CURRENT RESIDENT	922B S 2ND ST	MILWAUKEE, WI 53204-1823
CURRENT RESIDENT	922C S 2ND ST	MILWAUKEE, WI 53204-1823
CURRENT RESIDENT	926 S 2ND ST	MILWAUKEE, WI 53204-1823
CURRENT RESIDENT	928 S 2ND ST A	MILWAUKEE, WI 53204-1823
CURRENT RESIDENT	928 S 2ND ST	MILWAUKEE, WI 53204-1823
CURRENT RESIDENT	930 S 2ND ST A	MILWAUKEE, WI 53204-1823
CURRENT RESIDENT	930 S 2ND ST	MILWAUKEE, WI 53204-1823
CURRENT RESIDENT	1002 S 2ND ST	MILWAUKEE, WI 53204-1825
CURRENT RESIDENT	1010A S 2ND ST	MILWAUKEE, WI 53204-1825
CURRENT RESIDENT	1010 S 2ND ST	MILWAUKEE, WI 53204-1825
CURRENT RESIDENT	1012A S 2ND ST	MILWAUKEE, WI 53204-1825
CURRENT RESIDENT	1012 S 2ND ST	MILWAUKEE, WI 53204-1825
CURRENT RESIDENT	805 S BARCLAY ST	MILWAUKEE, WI 53204-1835
CURRENT RESIDENT	809 S BARCLAY ST	MILWAUKEE, WI 53204-1835
CURRENT RESIDENT	830 S BARCLAY ST	MILWAUKEE, WI 53204-1834
CURRENT RESIDENT	121 W MINERAL ST	MILWAUKEE, WI 53204-1845
CURRENT RESIDENT	125 W MINERAL ST	MILWAUKEE, WI 53204-1845
CURRENT RESIDENT	126 E MINERAL ST 205	MILWAUKEE, WI 53204-1840
CURRENT RESIDENT	126 E MINERAL ST 206	MILWAUKEE, WI 53204-1840
CURRENT RESIDENT	129A W MINERAL ST	MILWAUKEE, WI 53204-1845
CURRENT RESIDENT	129 W MINERAL ST	MILWAUKEE, WI 53204-1845
CURRENT RESIDENT	131 W MINERAL ST	MILWAUKEE, WI 53204-1845
CURRENT RESIDENT	122 W NATIONAL AVE	MILWAUKEE, WI 53204-1807
CURRENT RESIDENT	209A E NATIONAL AVE	MILWAUKEE, WI 53204-1851
CURRENT RESIDENT	354 E NATIONAL AVE	MILWAUKEE, WI 53204-1852
CURRENT RESIDENT	105 E WALKER ST	MILWAUKEE, WI 53204-1855
CURRENT RESIDENT	117 W WALKER ST 101	MILWAUKEE, WI 53204-0000
CURRENT RESIDENT	117 W WALKER ST 102	MILWAUKEE, WI 53204-0000
CURRENT RESIDENT	117 W WALKER ST 103	MILWAUKEE, WI 53204-0000
CURRENT RESIDENT	117 W WALKER ST 104	MILWAUKEE, WI 53204-0000
CURRENT RESIDENT	117 W WALKER ST 105	MILWAUKEE, WI 53204-0000
CURRENT RESIDENT	117 W WALKER ST 202	MILWAUKEE, WI 53204-0000
CURRENT RESIDENT	117 W WALKER ST 203	MILWAUKEE, WI 53204-0000

CURRENT RESIDENT	117 W WALKER ST 204	MILWAUKEE, WI 53204-0000
CURRENT RESIDENT	117 W WALKER ST 206	MILWAUKEE, WI 53204-1859
CURRENT RESIDENT	117 W WALKER ST 3	MILWAUKEE, WI 53204-1889
CURRENT RESIDENT	117 W WALKER ST 302	MILWAUKEE, WI 53204-1892
CURRENT RESIDENT	117 W WALKER ST 303	MILWAUKEE, WI 53204-1892
CURRENT RESIDENT	117 W WALKER ST 304	MILWAUKEE, WI 53204-1892
CURRENT RESIDENT	117 W WALKER ST 305	MILWAUKEE, WI 53204-1892
CURRENT RESIDENT	117 W WALKER ST 307	MILWAUKEE, WI 53204-1892
CURRENT RESIDENT	117 W WALKER ST 308	MILWAUKEE, WI 53204-1892
CURRENT RESIDENT	117 W WALKER ST 309	MILWAUKEE, WI 53204-1891
CURRENT RESIDENT	117 W WALKER ST 400	MILWAUKEE, WI 53204-0000
CURRENT RESIDENT	109 E WASHINGTON ST	MILWAUKEE, WI 53204-2434
CURRENT RESIDENT	200 E WASHINGTON ST	MILWAUKEE, WI 53204-2435
CURRENT RESIDENT	224A E WASHINGTON ST	MILWAUKEE, WI 53204-2435
CURRENT RESIDENT	822 S WATER ST	MILWAUKEE, WI 53204-1652
<b>Number of addresses: 66</b>		
<b>Radius: 1000.0 feet and Center of Circle: 906 S Barclay ST</b>		

**Grill, Rebecca**

BTAIN 16307E  
906 S. Barclay St.

**From:** Witkowiak, James  
**Sent:** Monday, November 23, 2009 9:57 AM  
**To:** 'Juli Kaufmann'; Witkowiak, James  
**Cc:** ursula.twombly; Jennifer Espenscheid  
**Subject:** RE: License for Rain

As of last week the night club Rain had not renewed in a timely fashion (it is up now).

Rain. located area of Mineral and Barclay, has a troubled complaint history to a significant degree.

Rain would be renewed (if they apply) w/o a public hearing at the license committee.

Mike McGuire  
12<sup>th</sup> AD Asst.

---

**From:** Juli Kaufmann [mailto:juli.kaufmann@gmail.com]  
**Sent:** Saturday, November 21, 2009 8:28 AM  
**To:** Witkowiak, James  
**Cc:** ursula.twombly; Jennifer Espenscheid  
**Subject:** License for Rain

Alderman Witkowiak-

Several recent "rumors" have been floated about Satin attempting to piggy back on an existing license to move forward with a different venue in Walker's Point. I am hearing all of this anonymously or threw some weird vehicles, nonetheless, they raise concern. All of the current rumors are directed at the Club Rain. Whether there is any truth to the rumors is impossible to say. So, to be cautious, I want to determine when the Rain license comes up for renewal... can you please let me know? If there are not any outstanding issues filed at Rain, I would like to know. If there are not, I may seek to file a letter of opposition against Rain to force a hearing so that we can ensure there is not an attempt to sneak anything through.

Please advise me on renewal date and whether they will be scheduled for a hearing or not so I can take steps accordingly.

Thanks-  
Juli

11/23/2009

**Grill, Rebecca**

**From:** McGuire, Michael  
**Sent:** Monday, November 24, 2008 10:31 AM  
**To:** (jwitkowiak@witkowiak.com); Grill, Rebecca  
**Cc:** Bohl, James  
**Subject:** FW: Club Rain Si Smits 11-23-08

906 S. Barclay

15145 e

exp 12-20-09

N. obj. rec'd  
1 day before  
11-25-08 CC

**For the file please.**

**Mike McGuire**

---

**From:** Negron, Eduardo  
**Sent:** Monday, November 24, 2008 10:26 AM  
**To:** McGuire, Michael  
**Subject:** RE: Club Rain Si Smits 11-23-08

**Mike,**

**The sergeant on scene informed me that there were also a couple of underage persons and possibly still playing hip-hop which I thought was contrary to their approved application.**

**What hearing is tomorrow?** 11-25 CC

**Capt.**

10 day susp.

---

**From:** McGuire, Michael  
**Sent:** Mon 11/24/2008 10:24 AM  
**To:** (jwitkowiak@witkowiak.com)  
**Cc:** Bohl, James  
**Subject:** FW: Club Rain Si Smits 11-23-08

**Jim...shots fired over the weekend by Rain - cops shut it down.**

**Sy Smits not happy and I will be hearing from others w/o doubt.**

**Now, the owner told me by phone recently he thought the 10 day rap was excessive and he did not like the lecture he had to endure from the committee.**

**The CC will hear the issue tomorrow.**

**Mike**

---

**From:** Grill, Rebecca  
**Sent:** Monday, November 24, 2008 10:17 AM  
**To:** McGuire, Michael

11/24/2008

**Subject:** RE: Club Rain Si Smits 11-23-08

**I will place it in the file but the recommendation for the November 3 hearing is being taken up before the Common Council tomorrow.**

**It is my understanding that the licensee for Rain has filed an objection to the recommendation of the Licenses Committee.**

**This is probably pertinent information that could be brought up by Ald. Witkowiak at the Common Council meeting tomorrow.**

Rebecca Grill  
License Division Manager  
200 E. Wells Street, Room 105  
Milwaukee, WI 53202  
Phone 414-286-2238  
Fax 414-286-3057  
E-Mail [rgrill@milwaukee.gov](mailto:rgrill@milwaukee.gov)  
License Division Webpage [www.milwaukee.gov/license](http://www.milwaukee.gov/license)

---

**From:** McGuire, Michael  
**Sent:** Monday, November 24, 2008 10:12 AM  
**To:** Grill, Rebecca  
**Subject:** Club Rain Si Smits 11-23-08

**For the file please - Club Rain**

**Mike McGuire**

---

**From:** SiMkeWi@aol.com [mailto:SiMkeWi@aol.com]  
**Sent:** Sunday, November 23, 2008 4:17 PM  
**To:** Witkowiak, James  
**Subject:** Letter from Si Smits 11-23-08

**November 23, 2008**

**Dear Jim:**

**I don't know if you get police reports of what happens in your district, but I just wanted to let you know that we had problems again with the customers of the Night Club Rain, on Friday night**

**After their hearing on November 3, 2008 they were closed on Friday night November 7<sup>th</sup> and 14<sup>th</sup>.**

**There were no problems in the neighborhood.**

**On Friday night Nov 21 at about 12:40am (Saturday morning) a fight broke out involving several African**

11/24/2008

**Americans men in front of Club Rain. Several police squads and the fire department arrived.**

**At 12:45 a black man pulled out a gun from his car in front of 809 S. Barclay, half a block from Club Rain and shot off six rounds, and then took off in a green car.**

**Club Rain was then closed down by the police for the remainder of the night.**

**My customers don't like hearing shooting in the neighborhood when they visit my place of business, and expect me to do something about it. I will be telling then to contact you or the mayors office in the future.**

**Si Smits,**

**Boot Camp Saloon**

**209 E. National Ave**

---

**One site has it all. Your email accounts, your social networks, and the things you love. Try the new AOL.com today!**



**Grill, Rebecca**

906 S. Barclay St. BTAVN 15145

**From:** McGuire, Michael  
**Sent:** Friday, November 20, 2009 1:47 PM  
**To:** Grill, Rebecca  
**Cc:** Leonhardt, Ronald  
**Subject:** FW: NO FLIP FLOPS  
For the Rain file and the Satin file.

The hyperlink explains why, cites the CC, and makes allegations re: license(s).

Thanks...Mike McGuire  
12<sup>th</sup> AD

---

**From:** Witkowiak, James  
**Sent:** Friday, November 20, 2009 1:11 PM  
**To:** ursula.twombly; 'Juli Kaufmann'; Next Development Group  
**Cc:** Momandpoppogo; Jim Pogorelc; jjaggard@execpc.com; Victor Ray; 'Rhunter07@aol.com'; Ron Cohen; 'Tom Bamberger'; lgensch@yahoo.com; stephanie saniter; 'jhunt@huntmanagement.com'  
**Subject:** FW: NO FLIP FLOPS

This unsolicited message was received by this office this date. The http site contains a message about alleged new efforts by a "gentlemen's club" interest to try to open at another site in the Walker's Point area.

Mike McGuire  
12<sup>th</sup> AD Asst.

-----Original Message-----

From: Walker Kilbourn [mailto:walkerkilbourn@gmail.com]  
Sent: Friday, November 20, 2009 12:11 PM  
To: Witkowiak, James  
Subject: NO FLIP FLOPS

THREAT OF MEGA STRIP CLUB CONTINUES  
<http://makemilwaukeegreat.wordpress.com/>

11/21/2009

**Grill, Rebecca**

906 S. Barclay St

15145 e

---

**From:** Grill, Rebecca  
**Sent:** Friday, October 30, 2009 10:44 AM  
**To:** McGuire, Michael  
**Subject:** RE: 12th AD

It expires on December 19, but they have not yet filed the renewal. We do have the application marked objection.

Rebecca Grill  
License Division Manager  
200 E. Wells Street, Room 105  
Milwaukee, WI 53202  
Phone 414-286-2238  
Fax 414-286-3057  
E-Mail [rgrill@milwaukee.gov](mailto:rgrill@milwaukee.gov)  
License Division Webpage [www.milwaukee.gov/license](http://www.milwaukee.gov/license)

---

**From:** McGuire, Michael  
**Sent:** Friday, October 30, 2009 9:45 AM  
**To:** Grill, Rebecca  
**Subject:** 12th AD

When is Club Rain coming up for renewa?.

And, it should be Objection now but please make sure.

Thanks...Mike McGuire  
12<sup>th</sup> AD Asst.

10/30/2009



## PLAN OF OPERATION RENEWAL CERTIFICATION

OFFICE OF THE CITY CLERK-LICENSE DIVISION  
200 E WELLS ST, ROOM 105, MILWAUKEE, WI 53202  
(414) 286-2238 E-MAIL ADDRESS: [LICENSE@MILWAUKEE.GOV](mailto:LICENSE@MILWAUKEE.GOV)  
[WWW.MILWAUKEE.GOV/LICENSE](http://WWW.MILWAUKEE.GOV/LICENSE)

**RE: Class B Tavern located at 906 S BARCLAY ST**

### ► HOW TO CERTIFY PLAN OF OPERATION

#### Step 1. Review the attached plan of operation.

Attached for your review is a copy of the **Plan of Operation Supplement** (ccl-124d) that was submitted with the original or previous renewal license application.

#### Step 2. Identify any changes to plan of operation.

Indicate by checking the appropriate box in Question 1 in the column to the right whether there are any changes to the attached Plan of Operation.

If there are changes to the Plan of Operation, then you must also describe in the space provided on the back of this form the changes that will occur.

#### Step 3. Identify any changes to floor plan.

Indicate by checking the appropriate box in Question 2 whether there are any changes to the floor plan that was filed with the original or previous renewal license application. No copy of the floor plan is attached.

If there are changes to the floor plan, then file a new floor plan. Instructions related to filing floor plans are provided on the attached Plan of Operation.

#### Step 4. Identify any changes to age restriction.

Indicate by checking the appropriate box in Question 3 whether any age restriction is being established or amended.

If an age restriction is being established, or an existing age restriction is being amended, then describe in the space provided on the back of this form the age restriction or the changes thereto.

#### Step 5. Provide required notarized signature(s).

See Steps 8 and 9 of the **Alcohol Beverage License Renewal Information** sheet (ccl-119a) for information related to required signatures and notarizations.

#### Step 6. File certification with application.

Submit as part of the renewal application the Plan of Operation Renewal Certification and the attached copy of the Plan of Operation.

### CERTIFICATION OF PLAN OF OPERATION

#### (1) ► ANY CHANGES TO PLAN OF OPERATION?

Check (✓) one: ☒ No ☐ Yes

If Yes, then describe changes in the space provided on the back of this form.

#### (2) ► ANY CHANGES TO FLOOR PLAN?

Check (✓) one: ☒ No ☐ Yes

If Yes, then describe the changes in the space provided on the back of this form, and file with the application a new floor plan highlighting all changes and providing the dimensions of any added spaces.

#### (3) ► ESTABLISHING OR CHANGING ANY AGE RESTRICTIONS?

Check (✓) one: ☒ No ☐ Yes

If Yes, then describe age restriction, or changes thereto, in the space provided on the back of this form.

#### (4) ► PROVIDE NOTARIZED SIGNATURES

The undersigned, being duly sworn under oath, states that each of the above questions has been truthfully answered to the best of the knowledge of the signers.

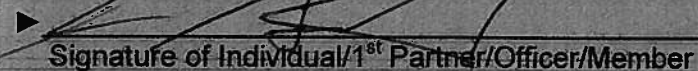
►   
Signature of Individual/1<sup>st</sup> Partner/Officer/Member

► \_\_\_\_\_  
Signature of 2<sup>nd</sup> Partner/Officer/Member

Subscribed and sworn before me

this 23 day of NOV, 2009

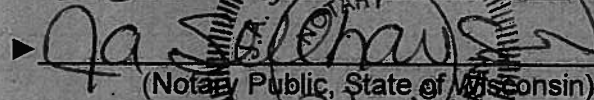
►   
(Notary Public, State of Wisconsin)

My commission expires

[!] Notary Seal must be affixed.

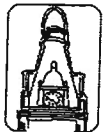

City  
of  
Milwaukee

# Plan of Operation Supplement for Retail Alcohol Beverage License Renewal Application

Office of the City Clerk License Division

200 E. Wells St. Room 105, Milwaukee, WI 53202

(414) 286-2238 EMAIL: [LICENSE@MILWAUKEE.GOV](mailto:LICENSE@MILWAUKEE.GOV)

Your application will be returned for failure to fill out this form completely and correctly, and submit the required documents. This may result in a late fee and a lapse in your license.

Type of License applied for: <b>Class 'B' Tavern</b>	Type of Ownership Structure: <b>Individual</b>	Name of Corporation, Limited Liability Company or Non Profit Organization:
---	---	--

Full Legal Name of Individual, Partners or Agent:

**Robert F Smith**

(If the agent has changed Forms AT-104 and AT-103a must also be filed, call 414-286-2238 to have the forms mailed to you or view the forms link at [www.milwaukee.gov/license](http://www.milwaukee.gov/license). The new agent is subject to fingerprinting requirements and a police investigation.)

Has Individual, Partners or Agent been known on official records by any other name(s)? ☐ Yes ☒ No If yes, list name(s):

Address of Premises: **906 S BARCLAY ST**

Business Telephone Number:

**414-649-9999**

Business Mailing Address - ONLY if different from address of premises (include City, State, Zip Code):

Business Internet/E-mail Address:

Business Fax Number:

**414-649-9907**

Property Owner's Name:

**Robert F Smith**

Property Owner's Phone Number:

**414-649-9999**

Property Owner's Address (include City, State, Zip Code):

**212 E MINERAL ST MILWAUKEE WI 53204**

Are you taking out this application for anyone that may not be eligible for a license? ☐ Yes ☒ No

If yes, list name and address:

Will you be conducting the day-to-day operations of the business? ☒ Yes ☐ No

If no, list name and address of person who will:

Class B Applicants: If you will not be conducting the day-to-day operations of the business, the person listed above must obtain a Class B Manager's license.

Does anyone else have money invested or any other interest in this business? ☐ Yes ☒ No

If yes, explain:

Have you made an agreement with anyone to repay any loan or any other payments based upon income from the business? ☐ Yes ☒ No If yes, list name and address:

What types of business do you conduct at this location? (check all that apply): ☐ Full Service Restaurant ☐ Bowling Center ☐ Billiard Center ☐ Comedy Club ☐ Hotel ☐ Indoor Golf Facility ☒ Night Club (requires Dance or Cabaret license) ☐ Veterans Club ☐ Cafe/Coffee Shop ☐ Brew Pub ☐ Tavern ☐ Fraternal Club ☐ Bed & Breakfast ☐ Volleyball Court ☐ Theater ☐ Wine Tasting Room ☐ Grocery Store ☐ Private Sports Club ☐ Liquor Store ☐ Department Store ☐ Convenience Market ☐ Center for the Visual and Performing Arts ☐ Drug Store ☐ Gift Shop ☐ Museum ☐ Other: \_\_\_\_\_

What other types of licenses or permits do you currently hold at this location? (check all that apply):

☒ Occupancy Permit (All premises should have) ☒ Cigarette ☐ Food (Restaurant) ☐ Gas Station ☐ Extended Hours License ☐ Other(s): \_\_\_\_\_

If applying for a Class B or C license, what type of food service do you have at this location?

☒ None ☐ Prepackaged Foods ☐ Appetizers ☐ Snacks ☐ Catered Events ☐ Full Meals - Hours of Food Service - From: \_\_\_\_\_ To: \_\_\_\_\_

(attach additional sheets as necessary)

What percentage of your total sales is from sales of alcohol beverages? **100** %

Do you have any future plans for other businesses, licenses or permits at this location? ☒ Yes ☐ No

If yes, explain: **EXPAND TO REAR ROOM IN NEXT 2 YEARS.**

**LITTER/GARBAGE:** What are your plans to keep the grounds clean (check all that apply):

☒ Sweep ☒ Pressure Wash ☒ Pick Up Litter ☒ Hire Maintenance ☐ Building Owner's Responsibility ☒ Garbage Cans Outside

Who is responsible to keep the grounds clean? ☒ Licensee ☒ Building Owner ☒ Employees ☒ Hire Maintenance ☐ Other: \_\_\_\_\_

How often? ☒ Daily ☐ Weekly ☐ Other: \_\_\_\_\_

**NOISE:** How are noise issues addressed (check all that apply): ☒ Security ☐ Call police ☒ Signs posted ☒ Manager approaches customer(s)

☐ Other: \_\_\_\_\_

Please Note: It is not acceptable to write "same" or "same as last year" or "not a problem" or leave blank.

Number of Parking Spaces on the Premises:

(do not include street parking; if none, write "0") **30+**

# HOURS OF OPERATION FOR ALCOHOL BEVERAGE SALES/SERVICE ONLY

\*\*\* IMPORTANT: If the PROPOSED HOURS OF OPERATION will remain the same as the CURRENT HOURS OF OPERATION, you must write "SAME" in the PROPOSED HOURS OF OPERATION OPEN and CLOSE columns for each DAY OF THE WEEK. All boxes must be filled in. Failure to do so will result in your application being returned to you.

Day of the Week	Current Hours of Operation: ("same" is not acceptable)		Proposed Hours of Operation: (If same as current hours, write "same" in each column and row)		Number of Customers expected each day
	Open	Close	Open	Close	
Sunday <i>current closed</i>	9 am	2:00 AM			50
Monday	9-pm	2:00 AM	Same	Same	175
Tuesday	Closed				
Wednesday	Closed				
Thursday	9 pm	2:00 AM			50
Friday	9-pm	2:30 AM	Same	Same	225
Saturday	9-pm	2:30 AM	Same	Same	225
Examples:	10:00 a.m.	1:00 a.m.	Same	2:00 a.m.	100
	CLOSED	CLOSED	Same	Same	0

Prohibited Hours of Operation: Class A: 9:00 PM to 8:00 AM

Class B/C: Monday thru Friday 2:00 AM – 6:00 AM; Class B/C: Saturday thru Sunday 2:30 AM – 6:00 AM

DETAILED FLOOR PLAN Is there any change in any information reported in the floor plan submitted with the original or previous renewal application?

☒ No, a new floor plan is not required. ☐ Yes - Describe the change \_\_\_\_\_ and submit a new floor plan. Instructions regarding the detailed floor plan are located at the bottom of this page.

The undersigned agrees to inform the City Clerk within 10 days of any substantial changes in the information supplied in this application. The undersigned shall not willfully refuse to provide the services offered under this license or pay charges or require deposits not required of the general public because of race, color, sex, religion, national origin or ancestry, age, handicap, lawful source of income, marital status, sexual orientation, gender identity or expression, familial status or the fact that a person is now or has been a member of the military service, whether dressed in uniform or not; and not seek such information as a condition of employment, or penalize any employee or discriminate in the selection of personnel for training or promotion on the basis of such information.

Subscribed and sworn to before me

this 8 day of Oct, 2016

*Lamie A. [Signature]*  
Signature of Individual/Partner/Officer/Member

Notary Public, State of Wisconsin

My commission expires: 7-3-17  
Signature of Partner/Officer/Member

Warning: Penalty provided for submitting false statements and affidavits with this application. (Section 90-5(2),

Please read all instructions before preparing the floor plan.

- The floor plan must be filed on 8 1/2 x 11 inch sized paper.
- A separate sheet of paper must be filed for each floor where alcohol will be stored, displayed, sold, given away and/or consumed.
- Even if the basement is being used for alcohol storage only, a floor plan is still required for the basement.
- Handwritten plans are acceptable.
- Plans do not need to be architectural drawings and need not be to scale.
- A sample floor plan is available online at [www.milwaukee.gov/license](http://www.milwaukee.gov/license).

## THE FLOOR PLAN MUST INCLUDE ALL OF THE FOLLOWING ITEMS:

- ☐ Dimensions of the Premises and
- ☐ Total Square Feet of the Premises (length x width = square feet)
- ☐ Label all entrances and exits
- ☐ Label all alcohol storage areas (coolers, etc.) and
- ☐ Provide dimensions of all alcohol storage areas (length x width)
- ☐ Label all alcohol display areas (behind the bar, shelves, etc.) and
- ☐ Provide dimensions of all alcohol display areas (length x width)
- ☐ Class B & C Applicants Only: Label all seating areas, bars, and food preparation areas (kitchen)
- ☐ Class B & C Applicants Only: Label all outdoor areas used for the sale or service of alcohol beverages (for example, patios, beer gardens, sidewalk cafes) and
- ☐ Class B & C Applicants Only: Provide dimensions of all outdoor areas used for the sale or service of alcohol beverages (length x width)
- ☐ Label all parking areas on the premises (do not include street parking) (This is required even if the parking is shared, for example, a strip mall.) and
- ☐ Provide dimensions of all parking areas available on the premises (length x width). The parking area(s) should be marked on the floor plan for the first floor showing the relation to the building.
- ☐ Mark the North point (N ↑) on each page
- ☐ Write the Date on each page
- ☐ Write the Legal Entity Name (and Agent's Name if a corporation or LLC) on each page
- ☐ Write the Trade (Business) Name on each page
- ☐ Write the Premises address on each page



City  
of  
Milwaukee

# RENEWAL TAVERN ENTERTAINMENT LICENSE SUPPLEMENT FOR CABARET/DANCE/INSTRUMENTAL MUSIC/ RECORD SPIN APPLICANTS ONLY

ccl-122e

**BUSINESS ADDRESS: 906 S BARCLAY ST**

Chapter 90-35, Milwaukee Code of Ordinances, requires that you describe the type and general nature of entertainment that you will have under the following licenses:

## CHECK THE LICENSE BEING APPLIED FOR: (CHECK ONLY ONE)

☐ **Amusement/Cabaret** – COMPLETE SECTIONS A & B

Allows entertainment or exhibitions consisting of music, dancing, singing, floorshows and cabaret performances.

☒ **Dance** – COMPLETE SECTION A ONLY

Allows dancing on the premises by patrons only. Dancing by performers is not allowed. This license also allows the playing of pre-recorded music machines and instrumental music by musicians. Singing is permitted if done by the persons actually engaged in the playing of the musical instruments.

☐ **Instrumental Music** – COMPLETE SECTION A ONLY

Permits the playing of instrumental music only, with singing on the part of and only by persons actually engaged in the playing of such musical instruments. No dancing allowed.

☐ **Record Spin** – COMPLETE SECTION A ONLY

Permits DJ's, karaoke and CD players. No dancing allowed.

## SECTION A: CHECK THE TYPE(S) OF MUSIC THAT APPLY: ("Variety" is not an acceptable answer.)

☐ Blues

☐ Dance – R&B

☐ Jazz

☐ Reggae

☐ Polka

☐ Classic R&B

☐ Easy Listening

☐ Latin Pop

☐ Techno

☐ Irish

☒ Classic Rock

☐ Folk

☐ Mexican

☒ Top 40

☐ Contemporary R&B

☐ Hard Rock

☐ Modern Rock

☐ Tropical

☐ Country

☐ Heavy Metal

☐ New Age

☐

☒ Dance – Pop

☐ Hip – Hop

☐ Rap

☐

## SECTION B: AMUSEMENT/CABARET LICENSE APPLICANTS ONLY - CHECK ALL THAT APPLY:

☐ Battle of the Bands

☐ Dancing by performer(s) → Description required \_\_\_\_\_

☐ Comedy Acts

☐ Fashion Shows → Description required \_\_\_\_\_

☐ Disc Jockey

☐ Exotic Dancers/Strippers/ Adult Entertainment → Description required \_\_\_\_\_

☐ Live Musicians

☐ Magic Shows

☐ Wrestling → Description required \_\_\_\_\_

☐ Poetry Readings

☐ Patron Contests → Description required \_\_\_\_\_

☐ Rapping/Rap Contests

Attach additional pages if necessary.

☐ Solo Singers/Groups

If the type of entertainment is not listed above, please describe the type of entertainment you will have:

IF, AFTER THE LICENSE HAS BEEN GRANTED OR ISSUED, YOU WISH TO DEVIATE FROM THE TYPE(S) OF ENTERTAINMENT LISTED ON YOUR CERTIFICATE OF AUTHORIZED ENTERTAINMENT, YOU MUST SUBMIT A "REQUEST TO CHANGE THE PLAN OF OPERATION FOR AN AMUSEMENT LICENSE". NO CHANGES IN ENTERTAINMENT SHALL TAKE PLACE UNTIL THE REQUEST HAS BEEN APPROVED BY THE COMMON COUNCIL AND A NEW CERTIFICATE OF AUTHORIZED ENTERTAINMENT HAS BEEN ISSUED.

I, the undersigned have knowledge of the City Ordinances currently regulating these licenses and being duly sworn under oath, depose and say that I am the person and that all statements made in the foregoing application are true and correct.

SUBSCRIBED AND SWORN TO BEFORE ME THIS

23 day of

February 2009

Notary Public, State of Wisconsin

My Commission expires

Notary Seal must be affixed

Robert Smith  
Print Name of Individual, Partner, or Officer/Member

Signature of Individual, Partner, or Officer/Member

**ALCOHOL BEVERAGE  
RELATED SUPPLEMENT****TO BE COMPLETED BY AMUSEMENT/CABARET, DANCE,  
INSTRUMENTAL MUSIC & RECORD SPIN APPLICANTS ONLY****BUSINESS ADDRESS:** 906 S Barclay ST**NAME OF BUILDING OWNER:** Robert SmithHave you, within 2 years prior to the date of this application, held a public dance hall or Class "B" or "C" premises license in the city of Milwaukee? ☒ Yes ☐ NoIf yes, list location(s): SAME

Chapter 90-35 of the Milwaukee Code of Ordinances requires that you describe the type and general nature of entertainment that you will have under the following licenses:

**CHECK THE LICENSE BEING APPLIED FOR:**☒ **Amusement/Cabaret** – COMPLETE SECTIONS A & B

Allows entertainment or exhibitions consisting of music, dancing, singing, floorshows and cabaret performances. Includes Dance, Instrumental Music &amp; Record Spin.

☐ **Dance License** – COMPLETE SECTION A ONLY

Allows dancing on the premises by patrons only. Dancing by performers is not allowed. This license also allows the playing of pre-recorded music machines (Record Spin) and Instrumental Music by musicians. Singing is permitted if done by the persons actually engaged in the playing of the musical instruments.

☐ **Instrumental Music** – COMPLETE SECTION A ONLY

Permits the playing of instrumental music only, with singing on the part of and only by persons actually engaged in the playing of such musical instruments. No dancing allowed. Does not include Record Spin.

☐ **Record Spin** – COMPLETE SECTION A ONLY

Permits DJs, karaoke and CD players. No dancing allowed.

**SECTION A: CHECK THE TYPE(S) OF MUSIC THAT APPLY: ("Variety" is not an acceptable answer.)**

- |  |   |                                      |  |                                |
|--|---|--------------------------------------|--|--------------------------------|
| <input type="checkbox"/> Blues                   | <input type="checkbox"/> Dance – R&B    | <input type="checkbox"/> Jazz        | <input type="checkbox"/> Reggae            | <input type="checkbox"/> Polka |
| <input type="checkbox"/> Classic R&B             | <input type="checkbox"/> Easy Listening | <input type="checkbox"/> Latin Pop   | <input type="checkbox"/> Techno            | <input type="checkbox"/> Irish |
| <input checked="" type="checkbox"/> Classic Rock | <input type="checkbox"/> Folk           | <input type="checkbox"/> Mexican     | <input checked="" type="checkbox"/> Top 40 |                                |
| <input type="checkbox"/> Contemporary R&B        | <input type="checkbox"/> Hard Rock      | <input type="checkbox"/> Modern Rock | <input type="checkbox"/> Tropical          |                                |
| <input type="checkbox"/> Country                 | <input type="checkbox"/> Heavy Metal    | <input type="checkbox"/> New Age     | <input type="checkbox"/> _____             |                                |
| <input checked="" type="checkbox"/> Dance – Pop  | <input type="checkbox"/> Hip – Hop      | <input type="checkbox"/> Rap         | <input type="checkbox"/> _____             |                                |

**OVER**

**SECTION B: AMUSEMENT/CABARET LICENSE APPLICANTS ONLY CHECK ALL THAT APPLY**

- |   |   |
|---|---|
| <input type="checkbox"/> Battle of the Bands  | <input checked="" type="checkbox"/> Dancing by performer(s) → Description required <u>Go Go Dancers</u> |
| <input type="checkbox"/> Comedy Acts          | <input checked="" type="checkbox"/> Fashion Shows → Description required <u>Salons, Clothing</u>        |
| <input type="checkbox"/> Disc Jockey          | <input type="checkbox"/> Exotic Dancers/Strippers/ Adult Entertainment → Description required _____     |
| <input type="checkbox"/> Live Musicians       | _____   |
| <input type="checkbox"/> Magic Shows          | <input type="checkbox"/> Wrestling → Description required _____   |
| <input type="checkbox"/> Poetry Readings      | <input checked="" type="checkbox"/> Patron Contests → Description required <u>Costume Contests</u>      |
| <input type="checkbox"/> Rapping/Rap Contests | _____   |
| <input type="checkbox"/> Solo Singers/Groups  | _____   |
- Attach additional pages if necessary.

If the type of entertainment is not listed above, please describe the type of entertainment you will have:

\_\_\_\_\_

\_\_\_\_\_

\_\_\_\_\_

IF, AFTER THE LICENSE HAS BEEN GRANTED OR ISSUED, YOU WISH TO DEVIATE FROM THE TYPE(S) OF ENTERTAINMENT LISTED ON YOUR CERTIFICATE OF AUTHORIZED ENTERTAINMENT, YOU MUST SUBMIT A "REQUEST TO CHANGE THE PLAN OF OPERATION FOR AN AMUSEMENT LICENSE". NO CHANGES IN ENTERTAINMENT SHALL TAKE PLACE UNTIL THE REQUEST HAS BEEN APPROVED BY THE COMMON COUNCIL AND A NEW CERTIFICATE OF AUTHORIZED ENTERTAINMENT HAS BEEN ISSUED.

I, (we), the undersigned have a knowledge of the City Ordinances currently regulating these licenses and being duly sworn under oath, depose and say that I am (we are) the person (s) and that all statements made in the foregoing application are true and correct.

SUBSCRIBED AND SWORN TO BEFORE ME THIS

23 day of March, 2009

[Signature]  
Notary Public, State of Wisconsin  
My Commission expires 3/23/13

[Signature]  
Signature of Individual/Partner/Officer/  
Member

\_\_\_\_\_  
Signature of Partner/Officer/Member

**NOTARY SEAL MUST BE AFFIXED**





**CITY OF MILWAUKEE  
OFFICE OF THE CITY CLERK**

Tuesday, November 24, 2009

**COMMITTEE MEETING NOTICE**

Randal O. Ali  
4552 N. 68th St  
Milwaukee, WI 53218

You are requested to attend a hearing which is to be held in Room 301-B, Third Floor, City Hall on:

**Tuesday, December 08, 2009 at 1:30 PM**

**Regarding:** Your Class 'D' Bartender application.

There is a possibility that your application may be denied for the following reasons:

See attached police report.

**Notice for applicants with warrants or unpaid fines:** Proof of warrant satisfaction or payment of fines must be submitted at the hearing on the above date and time. Failure to comply with this requirement may result in a delay of the granting/denial of your application.

Failure to appear at this meeting may result in the denial of your application. You will be given an opportunity to speak on behalf of the application and to respond and challenge any charges or reasons given for the denial. You may present witnesses under oath and you may also confront and cross-examine opposing witnesses under oath. If you wish to do so and at your own expense, you may be accompanied by an attorney of your choosing to represent you at this hearing. If you have difficulty with the English language, you should bring an interpreter with you, at your own expense, so that you can answer questions and participate in your hearing.

You may examine the application file at this office during regular business hours prior to the hearing date. Inquiries regarding this matter may be directed to the person whose signature appears below.

Limited parking for persons attending meetings in City Hall is available at reduced rates (5 hour limit) at the Milwaukee Center on the southwest corner of East Kilbourn and North Water Street. Parking tickets must be validated in Room 205, (City Clerk's Office) or the first floor Information Booth in City Hall.

PLEASE NOTE: Upon reasonable notice, efforts will be made to accommodate the needs of disabled individuals through sign language interpreters or other auxiliary aids. For additional information or to request this service, contact the Council Services Division ADA Coordinator at (414) 286-2998, Fax - (414) 286-3456, TDD - (414) 286-2025, or by writing to the Coordinator at Room 205, City Hall, 200 E. Wells Street, Milwaukee, WI 53202.

**RONALD D. LEONHARDT, CITY CLERK**

By Rebecca N. Grill

Rebecca N. Grill

License Division Manager

**If you have questions regarding this notice please contact the  
License Division at (414) 286-2238.**

## MILWAUKEE POLICE DEPARTMENT LICENSE REPORT

DATE OF FILING 11/10/2009

LICENSE TYPE BARTN LICENSE NUMBER 62407

NEW X RENEWAL OTHER

WARD

ADD'L INFO: A400-7346-6008-01

APPLICANT ALI,RANDAL O

ADDRESS: 4552 N 68TH

ST

CITY: MILWAUKEE

STATE: WI

ZIP: 53218

PHONE: (414)807-1924

DOB: 01/08/1966

MAIDEN/OTHER: ROBERTSON

BUSINESS:

ADDRESS:

CITY:

STATE:

ZIP:

PHONE:

SPOUSE:

DOB:

DOES APPLICANT HAVE INTEREST IN ANY OTHER CLASS 'A'/'B'/'C' PREMISES? N Y (Explain)

LENGTH OF RESIDENCE AT ABOVE:

IN STATE:

PREVIOUS ADDRESS:

CORPORATION NAME:

STATE OF INCORPORATION:

DATE OF INCORPORATION:

CORPORATE OFFICERS:

NAME:

ADDRESS:

CITY:

STATE:

ZIP:

PHONE:

DOB:

OFFICE:

NAME:

ADDRESS:

CITY:

STATE:

ZIP:

PHONE:

DOB:

OFFICE:

NAME:

ADDRESS:

CITY:

STATE:

ZIP:

PHONE:

DOB:

OFFICE:

NAME:

ADDRESS:

CITY:

STATE:

ZIP:

PHONE:

DOB:

OFFICE:

\*\*\*\*\* POLICE USE ONLY \*\*\*\*\*

HAS APPLICANT BEEN DENIED A LICENSE IN THE PAST YEAR: N Y PREVIOUS PREMISES RECORD: N Y  
EXPLAIN:

PROOF OF LEASE/OWNERSHIP/OFFER TO BUY: N Y N/A

DOES APPLICANT HOLD ANY OTHER CITY LICENSES: N Y TYPE AND NUMBER:

A-NUMBER: A-189888 CHECKED WITH ID DIVISION: N Y 11-12-09 KR

ADDITIONAL INFORMATION:

INVESTIGATING OFFICER: K4

DATE:

NOV 13 2009

REVIEWED BY:

DATE:

NOV 16 2009

NOV 18 2009

# MILWAUKEE POLICE DEPARTMENT

## LICENSE INVESTIGATION UNIT

### CRIMINAL RECORD/ORDINANCE VIOLATION/INCIDENTS SYNOPSIS

**DATE: 11/13/2009**

**LICENSE TYPE: BARTN**

**NEW: X**

**RENEWAL:**

**No. 62407**

**Application Date: 11/10/2009**

**Expiration Date:**

**License Location:**

**Aldermanic District:**

**Business Name:**

**Licensee/Applicant: Ali, Randal O**

(Last Name, First Name, MI)

**Date of Birth: 01/08/1966**

**Home Address: 4552 N 68<sup>th</sup> St**

**City: Milwaukee**

**State: WI**

**Zip Code: 53218**

**Home Phone: (414) 807 - 1924**

This report is written by Police Officer Tracy TABIADON, assigned to the License Investigation Unit, Days.

The Milwaukee Police Department's investigation regarding this application revealed the following:

On 10/18/2006, the applicant was charged by Milwaukee County for:

**Charge:** Possession of Cocaine/Coca  
**Finding:** Guilty – Milwaukee County Circuit Court  
**Sentence:** Forfeiture / Fine / DOT License Suspended 6 Months  
**Date:** 01/11/2007  
**Case#:** 2006CM007702

The applicant's Wisconsin driver's license revealed the following convictions:

02/17/1992	Operating While Intoxicated (1 <sup>st</sup> )	Milwaukee Municipal Court
12/18/2000	Operating While Intoxicated (2 <sup>nd</sup> )	Out State



**CITY OF MILWAUKEE  
OFFICE OF THE CITY CLERK**

Wednesday, November 25, 2009

**COMMITTEE MEETING NOTICE**

Christopher L. Brunette  
426 N. Port Washington Rd  
Grafton, WI 53024

You are requested to attend a hearing which is to be held in Room 301-B, Third Floor, City Hall on:

**Tuesday, December 08, 2009 at 1:30 PM**

**Regarding:** Your Class 'D' Bartender application.

There is a possibility that your application may be denied for the following reasons:

See attached police report.

**Notice for applicants  
with warrants or  
unpaid fines:**

Proof of warrant satisfaction or payment of fines must be submitted at the hearing on the above date and time. Failure to comply with this requirement may result in a delay of the granting/denial of your application.

Failure to appear at this meeting may result in the denial of your application. You will be given an opportunity to speak on behalf of the application and to respond and challenge any charges or reasons given for the denial. You may present witnesses under oath and you may also confront and cross-examine opposing witnesses under oath. If you wish to do so and at your own expense, you may be accompanied by an attorney of your choosing to represent you at this hearing. If you have difficulty with the English language, you should bring an interpreter with you, at your own expense, so that you can answer questions and participate in your hearing.

You may examine the application file at this office during regular business hours prior to the hearing date. Inquiries regarding this matter may be directed to the person whose signature appears below.

Limited parking for persons attending meetings in City Hall is available at reduced rates (5 hour limit) at the Milwaukee Center on the southwest corner of East Kilbourn and North Water Street. Parking tickets must be validated in Room 205, (City Clerk's Office) or the first floor Information Booth in City Hall.

PLEASE NOTE: Upon reasonable notice, efforts will be made to accommodate the needs of disabled individuals through sign language interpreters or other auxiliary aids. For additional information or to request this service, contact the Council Services Division ADA Coordinator at (414) 286-2998, Fax - (414) 286-3456, TDD - (414) 286-2025, or by writing to the Coordinator at Room 205, City Hall, 200 E. Wells Street, Milwaukee, WI 53202.

**RONALD D. LEONHARDT, CITY CLERK**

By Rebecca N. Grill  
Rebecca N. Grill

License Division Manager

**If you have questions regarding this notice please contact the  
License Division at (414) 286-2238.**

## MILWAUKEE POLICE DEPARTMENT LICENSE REPORT

DATE OF FILING 11/23/2009

LICENSE TYPE BARTN LICENSE NUMBER 62563 NEW X RENEWAL OTHER WARD  
ADD'L INFO: B653-1128-7203-01

APPLICANT BRUNETTE, CHRISTOPHER L  
ADDRESS: 426 N PORT WASHINGTON RD  
CITY: GRAFTON  
STATE: WI ZIP: 53024  
PHONE: (414) 587-0022 DOB: 06/03/1987  
MAIDEN/OTHER:

PARTNER:  
ADDRESS:  
CITY:  
STATE: ZIP:  
PHONE: DOB:

BUSINESS:

PARTNER2

ADDRESS:

ADDRESS:

CITY:

CITY:

STATE:

ZIP:

STATE:

ZIP:

PHONE:

PHONE:

DOB:

SPOUSE:

DOB:

BUILDING OWNER:

DOES APPLICANT HAVE INTEREST IN ANY OTHER CLASS 'A'/'B'/'C' PREMISES? N Y (Explain)

LENGTH OF RESIDENCE AT ABOVE:

IN STATE:

PREVIOUS ADDRESS:

CORPORATION NAME:

STATE OF INCORPORATION:

DATE OF INCORPORATION:

CORPORATE OFFICERS:

NAME:

NAME:

ADDRESS:

ADDRESS:

CITY:

CITY:

STATE:

ZIP:

STATE:

ZIP:

PHONE:

DOB:

PHONE:

DOB:

OFFICE:

OFFICE:

NAME:

NAME:

ADDRESS:

ADDRESS:

CITY:

CITY:

STATE:

ZIP:

STATE:

ZIP:

PHONE:

DOB:

PHONE:

DOB:

OFFICE:

OFFICE:

\*\*\*\*\* POLICE USE ONLY \*\*\*\*\*

HAS APPLICANT BEEN DENIED A LICENSE IN THE PAST YEAR: N Y PREVIOUS PREMISES RECORD: N Y  
EXPLAIN:

PROOF OF LEASE/OWNERSHIP/OFFER TO BUY: N Y N/A

DOES APPLICANT HOLD ANY OTHER CITY LICENSES: N Y TYPE AND NUMBER:

A-NUMBER: A-273341 CHECKED WITH ID DIVISION: N Y 11-24-09 KR

ADDITIONAL INFORMATION:

INVESTIGATING OFFICER:

REVIEWED BY:

DATE:

DATE:

NOV 25 2009

NOV 25 2009

MD  
12/8

# MILWAUKEE POLICE DEPARTMENT

## LICENSE INVESTIGATION UNIT

### CRIMINAL RECORD/ORDINANCE VIOLATION/INCIDENTS SYNOPSIS

**DATE: 11/25/2009**

**LICENSE TYPE: BARTN**

**NEW: X**

**RENEWAL:**

**No. 62563**

**Application Date: 11/23/2009**

**Expiration Date:**

**License Location:**

**Aldermanic District:**

**Business Name:**

**Licensee/Applicant: Brunette, Christopher L**

(Last Name, First Name, MI)

**Date of Birth: 06/03/1987**

**Home Address: 426 N Port Washington Rd**

**City: Grafton**

**State: WI**

**Zip Code: 53024**

**Home Phone: (414) 587 - 0022**

This report is written by Police Officer Tracy TABIADON, assigned to the License Investigation Unit, Days.

The Milwaukee Police Department's investigation regarding this application revealed the following:

1. On 08/18/2006, the applicant was cited by Department Of Natural Resources for:

Charge: Underage Drinking-Possess-17-20 (1st)  
Finding: Guilty – Washington County Circuit Court  
Sentence: \$249.00 Bond Amount  
Date: 10/09/2006  
Case#: 2006FO000840

2. On 10/03/2006, the applicant was cited by Ozaukee County Sheriff's Dept for:

Charge: Underage Alcohol  
Finding: Guilty – Ozaukee County Circuit Court  
Sentence: \$249.00 Bond Amount  
Date: 12/05/2006  
Case#: 2006FO000905

3. On 08/11/2007, the applicant was cited by State Capitol Police Department for:

Charge: Underage Drinking-Possess-17-20 (1st)  
Finding: Guilty – Milwaukee County Circuit Court  
Sentence: \$252.50 Bond Amount  
Date: 10/26/2007  
Case#: 2007FO002770

Page Two

RE: BRUNETTE, Christopher L

4. On 08/22/2007, the applicant was charged by Ozaukee County for:

Charge:	Operating While Revoked (2 <sup>nd</sup> )
Finding:	Guilty of amended charge Operate w/o Valid License (1 <sup>st</sup> Violation) – Ozaukee County Circuit Court
Sentence:	Forfeiture / Fine
Date:	11/20/2007
Case#:	2007CM000898

γ The applicant's Wisconsin driver's license revealed the following convictions:

05/07/2007	Prohibited Alcohol Concentration	Ozaukee County Circuit Court
------------	----------------------------------	------------------------------



**CITY OF MILWAUKEE  
OFFICE OF THE CITY CLERK**

Monday, November 23, 2009

**COMMITTEE MEETING NOTICE**

Vanessa R. Johnson  
3964 N. 29th St  
Milwaukee, WI 53216

You are requested to attend a hearing which is to be held in Room 301-B, Third Floor, City Hall on:

**Tuesday, December 08, 2009 at 1:30 PM**

**Regarding:** Your Class 'D' Bartender application.

There is a possibility that your application may be denied for the following reasons:

See attached police report.

**Notice for applicants with warrants or unpaid fines:** Proof of warrant satisfaction or payment of fines must be submitted at the hearing on the above date and time. Failure to comply with this requirement may result in a delay of the granting/denial of your application.

Failure to appear at this meeting may result in the denial of your application. You will be given an opportunity to speak on behalf of the application and to respond and challenge any charges or reasons given for the denial. You may present witnesses under oath and you may also confront and cross-examine opposing witnesses under oath. If you wish to do so and at your own expense, you may be accompanied by an attorney of your choosing to represent you at this hearing. If you have difficulty with the English language, you should bring an interpreter with you, at your own expense, so that you can answer questions and participate in your hearing.

You may examine the application file at this office during regular business hours prior to the hearing date. Inquiries regarding this matter may be directed to the person whose signature appears below.

Limited parking for persons attending meetings in City Hall is available at reduced rates (5 hour limit) at the Milwaukee Center on the southwest corner of East Kilbourn and North Water Street. Parking tickets must be validated in Room 205, (City Clerk's Office) or the first floor Information Booth in City Hall.

PLEASE NOTE: Upon reasonable notice, efforts will be made to accommodate the needs of disabled individuals through sign language interpreters or other auxiliary aids. For additional information or to request this service, contact the Council Services Division ADA Coordinator at (414) 286-2998, Fax - (414) 286-3456, TDD - (414) 286-2025, or by writing to the Coordinator at Room 205, City Hall, 200 E. Wells Street, Milwaukee, WI 53202.

**RONALD D. LEONHARDT, CITY CLERK**

By Rebecca N. Grill  
Rebecca N. Grill

License Division Manager

**If you have questions regarding this notice please contact the  
License Division at (414) 286-2238.**



## MILWAUKEE POLICE DEPARTMENT LICENSE REPORT

DATE OF FILING 09/15/2009

LICENSE TYPE BARTN LICENSE NUMBER 60803

NEW X RENEWAL OTHER

WARD

ADD'L INFO: J525-8768-8582-08

APPLICANT JOHNSON, VANESSA R

ADDRESS: 3964 N 29TH

ST

CITY: MILWAUKEE

STATE: WI

ZIP: 53216

PHONE: (414) 364-4458

DOB: 03/02/1988

MAIDEN/OTHER:

BUSINESS:

ADDRESS:

CITY:

STATE:

ZIP:

PHONE:

SPOUSE:

DOB:

PARTNER:

ADDRESS:

CITY:

STATE:

ZIP:

PHONE:

DOB:

PARTNER2

ADDRESS:

CITY:

STATE:

ZIP:

PHONE:

DOB:

BUILDING OWNER:

DOES APPLICANT HAVE INTEREST IN ANY OTHER CLASS 'A'/'B'/'C' PREMISES? N Y (Explain)

LENGTH OF RESIDENCE AT ABOVE:

IN STATE:

PREVIOUS ADDRESS:

CORPORATION NAME:

STATE OF INCORPORATION:

DATE OF INCORPORATION:

CORPORATE OFFICERS:

NAME:

ADDRESS:

CITY:

STATE:

ZIP:

PHONE:

DOB:

OFFICE:

NAME:

ADDRESS:

CITY:

STATE:

ZIP:

PHONE:

DOB:

OFFICE:

NAME:

ADDRESS:

CITY:

STATE:

ZIP:

PHONE:

DOB:

OFFICE:

NAME:

ADDRESS:

CITY:

STATE:

ZIP:

PHONE:

DOB:

OFFICE:

\*\*\*\*\* POLICE USE ONLY \*\*\*\*\*

HAS APPLICANT BEEN DENIED A LICENSE IN THE PAST YEAR: N Y PREVIOUS PREMISES RECORD: N Y  
EXPLAIN:

PROOF OF LEASE/OWNERSHIP/OFFER TO BUY: N Y N/A

DOES APPLICANT HOLD ANY OTHER CITY LICENSES: N Y

TYPE AND NUMBER:

A-NUMBER: A267415 CHECKED WITH ID DIVISION: N Y

9-17-09 whr

ADDITIONAL INFORMATION:

INVESTIGATING OFFICER: *ku*

DATE: SEP 18 2009

REVIEWED BY: *pr*

DATE: SEP 18 2009

SEP 22 2009

# MILWAUKEE POLICE DEPARTMENT

## LICENSE INVESTIGATION UNIT

### CRIMINAL RECORD/ORDINANCE VIOLATION/INCIDENTS SYNOPSIS

**DATE: 09/19/2009**

**LICENSE TYPE: BARTN**

**NEW: X**

**RENEWAL:**

**No. 60803**

**Application Date: 09/15/2009**

**Expiration Date:**

**License Location:**

**Aldermanic District:**

**Business Name:**

**Licensee/Applicant: Johnson, Vanessa R**

(Last Name, First Name, MI)

**Date of Birth: 03/02/1988**

**Home Address: 3964 N 29<sup>th</sup> St**

**City: Milwaukee**

**State: WI**

**Zip Code: 53216**

**Home Phone: (414) 364 - 4458**

This report is written by Police Officer Tracy TABIADON, assigned to the License Investigation Unit, Days.

The Milwaukee Police Department's investigation regarding this application revealed the following:

On 03/22/2005, the applicant was charged by Wauwatosa Police Department for:

Charge: Disorderly Conduct  
Finding: Convicted  
Sentence: Fined  
Date: 11/09/05  
Case: 19033C

On 04/19/05, the applicant was charged by Wauwatosa Police Department for:

Charge: Simple Battery  
Finding: Convicted  
Sentence: Fined  
Date: 08/22/05  
Case: 19012C

On 12/03/05, the applicant was charged by Wauwatosa Police Department for:

Charge: Stolen Property-Poss/Rec  
Finding: Convicted  
Sentence: Not reported  
Date: 01/23/06  
Case: 19117C

Page Two

RE: JOHNSON, Vanessa R

On 12/21/05, the applicant was charged by Glendale Police Department for:

Charge: Retail Theft  
Finding: Convicted  
Sentence: Fined  
Date: 01/19/06  
Case: N676645

On 06/23/2006, the applicant was charged by Waukesha County for:

Charge1: Retail Theft - Intentionally Conceal (<=2500)  
Charge2: Retail Theft - Intentionally Conceal (<=2500)

Finding1: Guilty – Waukesha County Circuit Court  
Finding2: Dismissed But Read In

Sentence: Forfeiture / Fine / Costs

Date: 05/29/2007

Case#: 2006CM002069

On 08/17/2006, the applicant was charged by Milwaukee County for:

Charge: Retail Theft - Intentionally Take (<=\$2500)  
Finding: Guilty – Milwaukee County Circuit Court  
Sentence: House Of Correction – Imposed And Stayed 90 Days /Probation, Sent Imposed 12 Months  
Date: 11/08/2006  
Case#: 2006CM006069

On 08/13/2006, the applicant was charged by Milwaukee County for:

Charge1: Forgery-Writings or Objects  
Charge2: Theft-False Representation <=\$2500  
Finding1: Guilty of amended charge Theft-False Representation <=\$2500 – Milwaukee County Circuit Court  
Finding2: Guilty - Milwaukee County Circuit Court  
Sentence1&2: House Of Correction – Imposed And Stayed 6 Months / Probation, Sent Imposed 18 Months  
Date1&2: 10/23/2006  
Case#: 2006CF004404

Page Three

RE: JOHNSON, Vanessa R

On 01/20/2008, the applicant was cited by Milwaukee Police Department for:

Charge: Exceeding Speed Zones/Posted Limits  
Finding: Guilty – Milwaukee Municipal Court  
Sentence: \$134.20 Penalty **Balance Due \$79.70 on 02/19/2009 / DL Suspension – Concurrent 730 Days Enforced On 03/06/2009**  
Date: 03/10/2008  
Case#: 08017201

On 05/14/2008, the applicant was cited by Milwaukee Police Department for:

Charge: Speeding on City Highway  
Finding: Guilty – Milwaukee Municipal Court  
Sentence: \$83.80 Penalty **Balance Due on 02/19/2009 / DL Suspension – Concurrent 730 Days Enforced On 03/06/2009**  
Date: 07/03/2008  
Case#: 08065572

On 11/18/2008, the applicant was cited by Milwaukee Police Department for:

Charge: Aiding and Abetting Ordinance Violation  
Finding: WARRANT – Milwaukee Municipal Court  
Sentence: WARRANT  
Date: 07/15/2009  
Case#: 09075809

On 11/21/2008, the applicant was cited by Milwaukee Police Department for:

Charge1: Failure To Obey Traffic Officer/Signal  
Charge2: Operating After Suspension  
Finding1&2: Guilty – Milwaukee Municipal Court  
Sentence1: \$83.80 Penalty **Balance Due on 03/13/2009 / DL Suspension – Concurrent 730 Days Enforced On 03/28/2009**  
Sentence2: \$109.00 Penalty - **WARRANT - Balance Due on 07/10/2009 / Commitment – Consecutive 2 Days**  
Date1&2: 01/12/2009  
Case#1: 08154246  
Case#2: 08154247

Page Four  
RE: JOHNSON, Vanessa R

On 01/17/2009, the applicant was cited by Milwaukee Police Department for:

Charge1: Loitering – Illegal Drug Activity  
Charge2: Possession of Drug Paraphernalia

Finding1&2: Guilty – WARRANT - Milwaukee Municipal Court

Sentence1: \$676.00 Penalty – **WARRANT - Balance Due \$656.00 on 07/10/2009 / Commitment – Consecutive 13 Days**

Sentence2: \$235.00 Penalty – **WARRANT - Balance Due on 07/10/2009 / Commitment – Consecutive 5 Days**

Date1&2: 03/11/2009

Case#1: 09023736  
Case#2: 09023737

On 01/18/2009, the applicant was cited by Milwaukee Police Department for:

Charge1: Operate Vehicle w/o Registration Lamps  
Charge2: Operating After Suspension

Finding1&2: Guilty – Milwaukee Municipal Court

Sentence1: \$58.60 Penalty **Balance Due on 07/10/2009 / DL Suspension – Concurrent 730 Days Enforced On 07/25/2009**

Sentence2: \$109.00 Penalty - **WARRANT - Balance Due on 07/10/2009 / Commitment – Consecutive 2 Days**

Date1&2: 03/11/2009  
Case#1: 09023978  
Case#2: 09023979

The applicant has five (5) WARRANTS with the Milwaukee Municipal Court for Aiding & Abetting Ordinance Violation, Operating After Suspension (2), Loitering – Illegal Drug Activity, & Possession of Drug Paraphernalia.

Warrant#:	09075809	Bail Amount:	\$550.00	
Warrant#:	08154247	*****CASH BAIL ONLY*****	Bail Amount:	\$109.00
Warrant#:	09023736	Bail Amount:	\$656.00	
Warrant#:	09023737	Bail Amount:	\$235.00	
Warrant#:	09023979	Bail Amount:	\$109.00	

Warrant letter sent to last known address on 09/16/2009.

The applicant is on Probation/Parole - Supervision for Theft until 01/05/2011.

Probation/Parole e-mail sent to Probation/Parole—Supervisor and City of Milwaukee License Division on 09/17/2009.

Jim Doyle  
Governor

Rick Raemisch  
Secretary



Gwen E. Luedcke #33204  
4160 N. Port Washington Rd.  
Milwaukee, WI 53212

Phone: (414) 229-1728  
Fax: (414) 229-0636

**State of Wisconsin**  
**Department of Corrections**

[gwen.luedcke@wisconsin.gov](mailto:gwen.luedcke@wisconsin.gov)

November 5, 2009

To Whom It May Concern:

I am the Probation Agent for Vanessa Johnson, WI DOC# 504804, and DOB: 03/02/1988. Ms. Johnson is currently on supervision for Theft, convicted on 01/07/09 for a term of two (2) years. discharge date 01/07/2011.

Ms. Johnson currently is in full compliance with all rules and conditions of supervision. She has also made some very good life choices, returning to school at MATC to further her education and receive an Associate Degree in Respiratory Therapy. She currently enjoys school and is doing well academically.

Ms. Johnson is currently working part-time with her mother, Vanessa Alcantar, at M&J's Top Cap Bar. The owners of the bar would like Ms. Johnson to bartend there as they need another person in that position. I have NO objections to Ms. Johnson obtaining a Bartender's License. She has no history of alcohol abuse and has been very compliant with supervision to date.

If you have further questions, please feel free to contact me at the phone number listed above or by email.

Sincerely,

*Gwen E. Luedcke*

Gwen E. Luedcke #33204  
Probation/Parole Agent, Sr.



**CITY OF MILWAUKEE  
OFFICE OF THE CITY CLERK**

Tuesday, November 24, 2009

**COMMITTEE MEETING NOTICE**

Colleen R. Knight  
2549 S. Kinnickinnic Av #106  
Milwaukee, WI 53207

You are requested to attend a hearing which is to be held in Room 301-B, Third Floor, City Hall on:

**Tuesday, December 08, 2009 at 1:30 PM**

**Regarding:** Your Class 'D' Bartender application.

There is a possibility that your application may be denied for the following reasons:

See attached police report.

**Notice for applicants  
with warrants or  
unpaid fines:**

Proof of warrant satisfaction or payment of fines must be submitted at the hearing on the above date and time. Failure to comply with this requirement may result in a delay of the granting/denial of your application.

Failure to appear at this meeting may result in the denial of your application. You will be given an opportunity to speak on behalf of the application and to respond and challenge any charges or reasons given for the denial. You may present witnesses under oath and you may also confront and cross-examine opposing witnesses under oath. If you wish to do so and at your own expense, you may be accompanied by an attorney of your choosing to represent you at this hearing. If you have difficulty with the English language, you should bring an interpreter with you, at your own expense, so that you can answer questions and participate in your hearing.

You may examine the application file at this office during regular business hours prior to the hearing date. Inquiries regarding this matter may be directed to the person whose signature appears below.

Limited parking for persons attending meetings in City Hall is available at reduced rates (5 hour limit) at the Milwaukee Center on the southwest corner of East Kilbourn and North Water Street. Parking tickets must be validated in Room 205, (City Clerk's Office) or the first floor Information Booth in City Hall.

PLEASE NOTE: Upon reasonable notice, efforts will be made to accommodate the needs of disabled individuals through sign language interpreters or other auxiliary aids. For additional information or to request this service, contact the Council Services Division ADA Coordinator at (414) 286-2998, Fax - (414) 286-3456, TDD - (414) 286-2025, or by writing to the Coordinator at Room 205, City Hall, 200 E. Wells Street, Milwaukee, WI 53202.

**RONALD D. LEONHARDT, CITY CLERK**

By Rebecca N. Grill

Rebecca N. Grill  
License Division Manager

**If you have questions regarding this notice please contact the  
License Division at (414) 286-2238.**

## MILWAUKEE POLICE DEPARTMENT LICENSE REPORT

DATE OF FILING 08/27/2009

LICENSE TYPE BARTN LICENSE NUMBER 60715 NEW X RENEWAL OTHER WARD  
ADD'L INFO: ID# K523-1166-0878-01

APPLICANT KNIGHT, COLLEEN R

ADDRESS: 2549 S KINNICKINNIC

AV #106

CITY: MILWAUKEE

STATE: WI

ZIP: 53207

PHONE: (414)405-3826

DOB: 10/18/1960

MAIDEN/OTHER:

BUSINESS:

ADDRESS:

CITY:

STATE:

ZIP:

PHONE:

SPOUSE:

DOB:

PARTNER:

ADDRESS:

CITY:

STATE:

ZIP:

PHONE:

DOB:

PARTNER2

ADDRESS:

CITY:

STATE:

ZIP:

PHONE:

DOB:

BUILDING OWNER:

DOES APPLICANT HAVE INTEREST IN ANY OTHER CLASS 'A'/'B'/'C' PREMISES? N Y (Explain)

LENGTH OF RESIDENCE AT ABOVE:

IN STATE:

PREVIOUS ADDRESS:

CORPORATION NAME:

STATE OF INCORPORATION:

DATE OF INCORPORATION:

CORPORATE OFFICERS:

NAME:

ADDRESS:

CITY:

STATE:

ZIP:

PHONE:

DOB:

OFFICE:

NAME:

ADDRESS:

CITY:

STATE:

ZIP:

PHONE:

DOB:

OFFICE:

NAME:

ADDRESS:

CITY:

STATE:

ZIP:

PHONE:

DOB:

OFFICE:

NAME:

ADDRESS:

CITY:

STATE:

ZIP:

PHONE:

DOB:

OFFICE:

\*\*\*\*\* POLICE USE ONLY \*\*\*\*\*

HAS APPLICANT BEEN DENIED A LICENSE IN THE PAST YEAR: N Y PREVIOUS PREMISES RECORD: N Y  
EXPLAIN:

PROOF OF LEASE/OWNERSHIP/OFFER TO BUY: N Y N/A

DOES APPLICANT HOLD ANY OTHER CITY LICENSES: N Y TYPE AND NUMBER:

A-NUMBER: A-272775 CHECKED WITH ID DIVISION: N Y 8/31/09 whu

ADDITIONAL INFORMATION:

INVESTIGATING OFFICER:

DATE:

SEP 01 2009

REVIEWED BY:

DATE:

SEP 01 2009

SEP 02 2009



**MILWAUKEE POLICE DEPARTMENT**  
**LICENSE INVESTIGATION UNIT**

**CRIMINAL RECORD/ORDINANCE VIOLATION/INCIDENTS**  
**SYNOPSIS**

**DATE: 09/01/2009**  
**LICENSE TYPE: BARTN**  
**NEW: X**  
**RENEWAL:**

**No. 60715**  
**Application Date: 08/27/2009**  
**Expiration Date:**

**License Location:**  
**Business Name:**

**Aldermanic District:**

**Licensee/Applicant: Knight, Colleen R**  
(Last Name, First Name, MI)

**Date of Birth: 10/18/1960**

**Home Address: 2549 S Kinnickinnic Av #106**

**City: Milwaukee**

**State: WI**

**Zip Code: 53207**

**Home Phone: (414) 405 - 3826**

This report is written by Police Officer Tracy TABIADON, assigned to the License Investigation Unit, Days.

The Milwaukee Police Department's investigation regarding this application revealed the following:

1. On 09/08/2003, the applicant was charged by Waukesha County for:

**Charge:** Bail Jumping – Misdemeanor  
**Finding:** Dismissed-Read In-Pr  
**Sentence:** UNKNOWN  
**Date:** 10/31/2003  
**Case#:** 2003CM002714

2. On 07/02/2004, the applicant was cited by Milwaukee Police Department for:

**Charge:** Cable System – Theft Of Services/Tamper  
**Finding:** Guilty – WARRANT – Milwaukee Municipal Court  
**Sentence:** \$343.00 Penalty – WARRANT  
**Date:** 08/25/2004  
**Case#:** 04085183

τ The applicant's Wisconsin driver's license revealed the following convictions:

04/30/2001	Operating While Intoxicated (1 <sup>st</sup> )	Slinger Municipal Court
08/04/2003	Operating While Intoxicated (2 <sup>nd</sup> )	Milwaukee County Circuit Court

Page Two

RE: KNIGHT, Colleen R

- Y The applicant has a WARRANT with Milwaukee Municipal Court for Cable System – Theft Of Services/Tamper.

Warrant#: 04085183

Bail Amount: \$343.00

- Y Warrant letter sent to last known address on 08/28/2009.

*Satisfied*



**CITY OF MILWAUKEE  
OFFICE OF THE CITY CLERK**

Wednesday, November 25, 2009

**COMMITTEE MEETING NOTICE**

Marcus L. Landers  
3519 N. 38th St  
Milwaukee, WI 53216

You are requested to attend a hearing which is to be held in Room 301-B, Third Floor, City Hall on:

**Tuesday, December 08, 2009 at 1:30 PM**

**Regarding:** Your Class 'D' Bartender application.

There is a possibility that your application may be denied for the following reasons:

See attached police report.

**Notice for applicants  
with warrants or  
unpaid fines:**

Proof of warrant satisfaction or payment of fines must be submitted at the hearing on the above date and time. Failure to comply with this requirement may result in a delay of the granting/denial of your application.

Failure to appear at this meeting may result in the denial of your application. You will be given an opportunity to speak on behalf of the application and to respond and challenge any charges or reasons given for the denial. You may present witnesses under oath and you may also confront and cross-examine opposing witnesses under oath. If you wish to do so and at your own expense, you may be accompanied by an attorney of your choosing to represent you at this hearing. If you have difficulty with the English language, you should bring an interpreter with you, at your own expense, so that you can answer questions and participate in your hearing.

You may examine the application file at this office during regular business hours prior to the hearing date. Inquiries regarding this matter may be directed to the person whose signature appears below.

Limited parking for persons attending meetings in City Hall is available at reduced rates (5 hour limit) at the Milwaukee Center on the southwest corner of East Kilbourn and North Water Street. Parking tickets must be validated in Room 205, (City Clerk's Office) or the first floor Information Booth in City Hall.

PLEASE NOTE: Upon reasonable notice, efforts will be made to accommodate the needs of disabled individuals through sign language interpreters or other auxiliary aids. For additional information or to request this service, contact the Council Services Division ADA Coordinator at (414) 286-2998, Fax - (414) 286-3456, TDD - (414) 286-2025, or by writing to the Coordinator at Room 205, City Hall, 200 E. Wells Street, Milwaukee, WI 53202.

**RONALD D. LEONHARDT, CITY CLERK**

By Rebecca N. Grill

Rebecca N. Grill  
License Division Manager

**If you have questions regarding this notice please contact the  
License Division at (414) 286-2238.**

## MILWAUKEE POLICE DEPARTMENT LICENSE REPORT

DATE OF FILING 11/23/2009

LICENSE TYPE BARTN LICENSE NUMBER 62557 NEW X RENEWAL OTHER WARD  
ADD'L INFO: L536-5528-1340-06 PREV BARTR 43911

APPLICANT LANDERS, MARCUS L

ADDRESS: 3519 N 38TH

ST

CITY: MILWAUKEE

STATE: WI

ZIP: 53216

PHONE: (414) 736-1662

DOB: 09/20/1981

MAIDEN/OTHER:

BUSINESS:

ADDRESS:

CITY:

STATE:

ZIP:

PHONE:

SPOUSE:

DOB:

DOES APPLICANT HAVE INTEREST IN ANY OTHER CLASS 'A'/'B'/'C' PREMISES? N Y (Explain)

LENGTH OF RESIDENCE AT ABOVE:

IN STATE:

PREVIOUS ADDRESS:

CORPORATION NAME:

STATE OF INCORPORATION:

DATE OF INCORPORATION:

CORPORATE OFFICERS:

NAME:

ADDRESS:

CITY:

STATE:

ZIP:

PHONE:

DOB:

OFFICE:

NAME:

ADDRESS:

CITY:

STATE:

ZIP:

PHONE:

DOB:

OFFICE:

PARTNER:

ADDRESS:

CITY:

STATE:

ZIP:

PHONE:

DOB:

PARTNER2

ADDRESS:

CITY:

STATE:

ZIP:

PHONE:

DOB:

BUILDING OWNER:

NAME:

ADDRESS:

CITY:

STATE:

ZIP:

PHONE:

DOB:

OFFICE:

NAME:

ADDRESS:

CITY:

STATE:

ZIP:

PHONE:

DOB:

OFFICE:

\*\*\*\*\* POLICE USE ONLY \*\*\*\*\*

HAS APPLICANT BEEN DENIED A LICENSE IN THE PAST YEAR: N Y PREVIOUS PREMISES RECORD: N Y  
EXPLAIN:

PROOF OF LEASE/OWNERSHIP/OFFER TO BUY: N Y N/A

DOES APPLICANT HOLD ANY OTHER CITY LICENSES: N Y TYPE AND NUMBER:

A-NUMBER: A-256482 CHECKED WITH ID DIVISION: N Y 11-24-09 KR

ADDITIONAL INFORMATION:

INVESTIGATING OFFICER:

DATE: NOV 25 2009

REVIEWED BY:

DATE:

NOV 25 2009

MPD  
12/8

**MILWAUKEE POLICE DEPARTMENT**  
**LICENSE INVESTIGATION UNIT**

**CRIMINAL RECORD/ORDINANCE VIOLATION/INCIDENTS**  
**SYNOPSIS**

**DATE: 11/25/2009**

**LICENSE TYPE: BARTN**

**NEW: X**

**RENEWAL:**

**No. 62557**

**Application Date: 11/23/2009**

**Expiration Date:**

**License Location:**

**Aldermanic District:**

**Business Name:**

**Licensee/Applicant: Landers, Marcus L**

(Last Name, First Name, MI)

**Date of Birth: 09/20/1981**

**Home Address: 3519 N 38<sup>th</sup> St**

**City: Milwaukee**

**State: WI**

**Zip Code: 53216**

**Home Phone: (414) 736 - 1662**

This report is written by Police Officer Tracy TABIADON, assigned to the License Investigation Unit, Days.

The Milwaukee Police Department's investigation regarding this application revealed the following:

1 The applicant's Wisconsin driver's license revealed the following convictions:

12/06/2007	Operating While Intoxicated (1 <sup>st</sup> )	West Milwaukee Municipal Court
04/07/2008	Operating While Intoxicated (2 <sup>nd</sup> )	Milwaukee County Circuit Court



**CITY OF MILWAUKEE  
OFFICE OF THE CITY CLERK**

Wednesday, November 25, 2009

**COMMITTEE MEETING NOTICE**

Joseph A. Olszewski  
3333 S. Clement Ave #25  
Milwaukee, WI 53207

You are requested to attend a hearing which is to be held in Room 301-B, Third Floor, City Hall on:

**Tuesday, December 08, 2009 at 1:30 PM**

**Regarding:** Your Class 'D' Bartender application.

There is a possibility that your application may be denied for the following reasons:

See attached police report.

**Notice for applicants  
with warrants or  
unpaid fines:**

Proof of warrant satisfaction or payment of fines must be submitted at the hearing on the above date and time. Failure to comply with this requirement may result in a delay of the granting/denial of your application.

Failure to appear at this meeting may result in the denial of your application. You will be given an opportunity to speak on behalf of the application and to respond and challenge any charges or reasons given for the denial. You may present witnesses under oath and you may also confront and cross-examine opposing witnesses under oath. If you wish to do so and at your own expense, you may be accompanied by an attorney of your choosing to represent you at this hearing. If you have difficulty with the English language, you should bring an interpreter with you, at your own expense, so that you can answer questions and participate in your hearing.

You may examine the application file at this office during regular business hours prior to the hearing date. Inquiries regarding this matter may be directed to the person whose signature appears below.

Limited parking for persons attending meetings in City Hall is available at reduced rates (5 hour limit) at the Milwaukee Center on the southwest corner of East Kilbourn and North Water Street. Parking tickets must be validated in Room 205, (City Clerk's Office) or the first floor Information Booth in City Hall.

PLEASE NOTE: Upon reasonable notice, efforts will be made to accommodate the needs of disabled individuals through sign language interpreters or other auxiliary aids. For additional information or to request this service, contact the Council Services Division ADA Coordinator at (414) 286-2998, Fax - (414) 286-3456, TDD - (414) 286-2025, or by writing to the Coordinator at Room 205, City Hall, 200 E. Wells Street, Milwaukee, WI 53202.

**RONALD D. LEONHARDT, CITY CLERK**

By Rebecca N. Grill  
Rebecca N. Grill  
License Division Manager

**If you have questions regarding this notice please contact the  
License Division at (414) 286-2238.**

## MILWAUKEE POLICE DEPARTMENT LICENSE REPORT

DATE OF FILING 07/24/2009

LICENSE TYPE BARTN LICENSE NUMBER 60523 NEW X RENEWAL OTHER WARD  
ADD'L INFO: 0422-4818-8017-05

APPLICANT OLSZEWSKI, JOSEPH A

ADDRESS: 3333 S CLEMENT

AV #25

CITY: MILWAUKEE

STATE: WI

ZIP: 53207

PHONE: (414) 803-7476 DOB: 01/27/1988

MAIDEN/OTHER:

BUSINESS: OLIVE GARDEN

ADDRESS: 8531 W BROWN DEER

RD

CITY: MILWAUKEE

STATE: WI

ZIP: 53224

PHONE:

SPOUSE:

DOB:

PARTNER:

ADDRESS:

CITY:

STATE:

ZIP:

PHONE:

DOB:

PARTNER2

ADDRESS:

CITY:

STATE:

ZIP:

PHONE:

DOB:

BUILDING OWNER:

DOES APPLICANT HAVE INTEREST IN ANY OTHER CLASS 'A'/'B'/'C' PREMISES? N Y (Explain)

LENGTH OF RESIDENCE AT ABOVE:

IN STATE:

PREVIOUS ADDRESS:

CORPORATION NAME:

STATE OF INCORPORATION:

DATE OF INCORPORATION:

CORPORATE OFFICERS:

NAME:

ADDRESS:

CITY:

STATE:

ZIP:

PHONE:

DOB:

OFFICE:

NAME:

ADDRESS:

CITY:

STATE:

ZIP:

PHONE:

DOB:

OFFICE:

NAME:

ADDRESS:

CITY:

STATE:

ZIP:

PHONE:

DOB:

OFFICE:

NAME:

ADDRESS:

CITY:

STATE:

ZIP:

PHONE:

DOB:

OFFICE:

\*\*\*\*\* POLICE USE ONLY \*\*\*\*\*

HAS APPLICANT BEEN DENIED A LICENSE IN THE PAST YEAR: N Y PREVIOUS PREMISES RECORD: N Y  
EXPLAIN:

PROOF OF LEASE/OWNERSHIP/OFFER TO BUY: N Y N/A

DOES APPLICANT HOLD ANY OTHER CITY LICENSES: N Y TYPE AND NUMBER:

A-NUMBER: A-273066 CHECKED WITH ID DIVISION: N Y 11-20-09 KP

ADDITIONAL INFORMATION:

~~Applicant failed to submit FINGERPRINTS as required by M.G.O.~~

INVESTIGATING OFFICER: P.O. Tracy TABIADON

DATE:

REVIEWED BY:

DATE:

~~AUG 25 2009~~ NOV 24 2009

NOV 25 2009

MRD 40 PD  
12/8

# MILWAUKEE POLICE DEPARTMENT

## LICENSE INVESTIGATION UNIT

### CRIMINAL RECORD/ORDINANCE VIOLATION/INCIDENTS SYNOPSIS

**DATE: 11/24/2009**

**LICENSE TYPE: BARTN**

**NEW: X**

**RENEWAL:**

**No. 60523**

**Application Date: 07/24/2009**

**Expiration Date:**

**License Location:**

**Aldermanic District:**

**Business Name:**

**Licensee/Applicant: Olszewski, Joseph A**

(Last Name, First Name, MI)

**Date of Birth:** 01/07/1988 / DOB should be 01/17/1988

**Home Address:** 3333 S Clement Av #25

**City: Milwaukee**

**State: WI**

**Zip Code: 53207**

**Home Phone:** (414) 803 - 7476

This report is written by Police Officer Tracy TABIADON, assigned to the License Investigation Unit, Days.

The Milwaukee Police Department's investigation regarding this application revealed the following:

1. On 02/11/2008, the applicant had charges filed against him under the name (OLSZEWSKI, Joseph A 01/17/1988) by Price County for:

**Charge1:** Issue Of Worthless Checks (<=\$2500)

**Charge2-28:** Issue Of Worthless Checks (<=\$2500)

**Finding1:** Guilty – Price County Circuit Court

**Finding2-28:** Dismissed But Read In

**Sentence:** Probation, Sent Withheld 1 year

**Date (all):** 05/27/2008

**Case#:** 2008CM000016



Page Two

RE: OLSZEWSKI, Joseph A

⌞ The applicant's Wisconsin driver's license revealed the following convictions:

12/18/2007    Operating While Intoxicated (1<sup>st</sup>)                      Price County Circuit Court

⌞ The applicant is on Probation/Parole - Supervision for Issue Of Worthless Checks (<=\$2500) until 05/27/2010.

⌞ Probation/Parole e-mail sent to Probation/Parole—Supervisor and City of Milwaukee License Division on 07/27/2009.

**Jim Doyle**  
Governor

**Rick Raemisch**  
Secretary



**State of Wisconsin**  
**Department of Corrections**

Department of Corrections  
Division of Community Corrections  
4160 North Port Washington Road  
Glendale, WI 53212

Phone: 414-229-0600

Fax: 414-229-0584

Date: 07/29/09

To: *Milwaukee Common Council / Licensing Division*

It was brought to my attention that Mr. Joseph Olszewski has applied for a bartending license from the City of Milwaukee. Mr. Olszewski is currently on a probation term which is scheduled to discharge on 05/27/2010.

This letter is to inform you that such a licensure would not be in violation of his rules/conditions at this time. If circumstances change, we will take whatever action we deem appropriate, including action which may affect such licensure.

In providing the information within this letter, the Department of Corrections assumes no liability for the Council's reliance on such information.

Sincerely,

*Jodi Aloni 32411*  
Agent

*Marcia Howard*  
Supervisor



**CITY OF MILWAUKEE  
OFFICE OF THE CITY CLERK**

Monday, November 23, 2009

**COMMITTEE MEETING NOTICE**

Leonard E. Palek  
503 N. Wisconsin St  
Berlin, WI 54923

You are requested to attend a hearing which is to be held in Room 301-B, Third Floor, City Hall on:

**Tuesday, December 08, 2009 at 1:30 PM**

**Regarding:** Your Class 'D' Bartender application.

There is a possibility that your application may be denied for the following reasons:

See attached police report.

**Notice for applicants with warrants or unpaid fines:** Proof of warrant satisfaction or payment of fines must be submitted at the hearing on the above date and time. Failure to comply with this requirement may result in a delay of the granting/denial of your application.

Failure to appear at this meeting may result in the denial of your application. You will be given an opportunity to speak on behalf of the application and to respond and challenge any charges or reasons given for the denial. You may present witnesses under oath and you may also confront and cross-examine opposing witnesses under oath. If you wish to do so and at your own expense, you may be accompanied by an attorney of your choosing to represent you at this hearing. If you have difficulty with the English language, you should bring an interpreter with you, at your own expense, so that you can answer questions and participate in your hearing.

You may examine the application file at this office during regular business hours prior to the hearing date. Inquiries regarding this matter may be directed to the person whose signature appears below.

Limited parking for persons attending meetings in City Hall is available at reduced rates (5 hour limit) at the Milwaukee Center on the southwest corner of East Kilbourn and North Water Street. Parking tickets must be validated in Room 205, (City Clerk's Office) or the first floor Information Booth in City Hall.

PLEASE NOTE: Upon reasonable notice, efforts will be made to accommodate the needs of disabled individuals through sign language interpreters or other auxiliary aids. For additional information or to request this service, contact the Council Services Division ADA Coordinator at (414) 286-2998, Fax - (414) 286-3456, TDD - (414) 286-2025, or by writing to the Coordinator at Room 205, City Hall, 200 E. Wells Street, Milwaukee, WI 53202.

**RONALD D. LEONHARDT, CITY CLERK**

By Rebecca N. Grill  
Rebecca N. Grill  
License Division Manager

**If you have questions regarding this notice please contact the  
License Division at (414) 286-2238.**

## MILWAUKEE POLICE DEPARTMENT LICENSE REPORT

DATE OF FILING 09/14/2009

LICENSE TYPE BARTN LICENSE NUMBER 60795 NEW X RENEWAL OTHER WARD  
ADD'L INFO: WID P420-5208-2202-08

APPLICANT PALEK, LEONARD E

ADDRESS: 503 N WISCONSIN ST

CITY: BERLIN

STATE: WI ZIP: 54923

PHONE: (920) 810-6000 DOB: 06/02/1982

MAIDEN/OTHER:

BUSINESS:

ADDRESS:

CITY:

STATE: ZIP:

PHONE:

SPOUSE: DOB:

DOES APPLICANT HAVE INTEREST IN ANY OTHER CLASS 'A'/'B'/'C' PREMISES? N Y (Explain)

LENGTH OF RESIDENCE AT ABOVE: IN STATE: PREVIOUS ADDRESS:

CORPORATION NAME:

STATE OF INCORPORATION:

DATE OF INCORPORATION:

CORPORATE OFFICERS:

NAME:

ADDRESS:

CITY:

STATE: ZIP:

PHONE: DOB:

OFFICE:

NAME:

ADDRESS:

CITY:

STATE: ZIP:

PHONE: DOB:

OFFICE:

PARTNER:

ADDRESS:

CITY:

STATE:

ZIP:

PHONE:

DOB:

PARTNER2

ADDRESS:

CITY:

STATE:

ZIP:

PHONE:

DOB:

BUILDING OWNER:

NAME:

ADDRESS:

CITY:

STATE:

ZIP:

PHONE:

DOB:

OFFICE:

NAME:

ADDRESS:

CITY:

STATE:

ZIP:

PHONE:

DOB:

OFFICE:

\*\*\*\*\* POLICE USE ONLY \*\*\*\*\*

HAS APPLICANT BEEN DENIED A LICENSE IN THE PAST YEAR: N Y PREVIOUS PREMISES RECORD: N Y  
EXPLAIN:

PROOF OF LEASE/OWNERSHIP/OFFER TO BUY: N Y N/A

DOES APPLICANT HOLD ANY OTHER CITY LICENSES: N Y TYPE AND NUMBER:

A-NUMBER: A-273055 CHECKED WITH ID DIVISION: N Y 10-14-09 KR

ADDITIONAL INFORMATION:

INVESTIGATING OFFICER:

DATE:

OCT 16 2009

REVIEWED BY:

DATE:

OCT 16 2009

OCT 19 2009

**MILWAUKEE POLICE DEPARTMENT**  
**LICENSE INVESTIGATION UNIT**

**CRIMINAL RECORD/ORDINANCE VIOLATION/INCIDENTS**  
**SYNOPSIS**

**DATE: 10/16/2009**

**LICENSE TYPE: BARTN**

**NEW: X**

**RENEWAL:**

**No. 60795**

**Application Date: 09/14/2009**

**Expiration Date:**

**License Location:**

**Aldermanic District:**

**Business Name:**

**Licensee/Applicant: Palek, Leonard E**

(Last Name, First Name, MI)

**Date of Birth: 06/02/1982**

**Home Address: 503 N Wisconsin St**

**City: Berlin**

**State: WI**

**Zip Code: 54923**

**Home Phone: (920) 810 - 6000**

This report is written by Police Officer Tracy TABIADON, assigned to the License Investigation Unit, Days.

The Milwaukee Police Department's investigation regarding this application revealed the following:

1. On 07/31/2002, the applicant was charged by Green Lake County for:

**Charge:** Issue Of Worthless Checks (<=\$2500)  
**Finding:** Guilty of amended charge Worthless Checks – Green Lake County Circuit Court  
**Sentence:** Forfeiture / Fine / Restitution  
**Date:** 03/11/2003  
**Case#:** 2002CM000339

2. On 12/17/2004, the applicant was charged by Green Lake County for:

**Charge:** Possession of Cocaine/Coca  
**Finding:** Guilty – Green Lake County Circuit Court  
**Sentence:** Local Jail – Imposed And Stayed 1 Years / DOT License Suspended 6 Months / Probation, Sent Imposed Probation, Sent Imposed 2 Years  
**Date:** 08/03/2005  
**Case#:** 2005CM000101

3. On 07/27/2008, the applicant was charged by Outagamie County for:

Charge1: Criminal Damage To Property  
Charge2: Disorderly Conduct  
  
Finding1: Guilty – Outagamie County Circuit Court  
Finding2: Dismissed But Read In  
  
Sentence: Forfeiture / Fine  
  
Date1&2: 05/26/2009  
  
Case#: 2008CM001068

γ The applicant's Wisconsin driver's license revealed the following convictions:

06/25/2003	Operating While Intoxicated (1 <sup>st</sup> )	Grand Chute Municipal Court
01/05/2004	Operating While Intoxicated (2 <sup>nd</sup> )	Green Lake County Circuit Court



**CITY OF MILWAUKEE  
OFFICE OF THE CITY CLERK**

Tuesday, November 24, 2009

**COMMITTEE MEETING NOTICE**

Douglas M. Reaves  
2519 S. Logan Av Lwr  
Milwaukee, WI 53207

You are requested to attend a hearing which is to be held in Room 301-B, Third Floor, City Hall on:

**Tuesday, December 08, 2009 at 1:30 PM**

**Regarding:** Your Class 'D' Bartender application.

There is a possibility that your application may be denied for the following reasons:

See attached police report.

**Notice for applicants with warrants or unpaid fines:** Proof of warrant satisfaction or payment of fines must be submitted at the hearing on the above date and time. Failure to comply with this requirement may result in a delay of the granting/denial of your application.

Failure to appear at this meeting may result in the denial of your application. You will be given an opportunity to speak on behalf of the application and to respond and challenge any charges or reasons given for the denial. You may present witnesses under oath and you may also confront and cross-examine opposing witnesses under oath. If you wish to do so and at your own expense, you may be accompanied by an attorney of your choosing to represent you at this hearing. If you have difficulty with the English language, you should bring an interpreter with you, at your own expense, so that you can answer questions and participate in your hearing.

You may examine the application file at this office during regular business hours prior to the hearing date. Inquiries regarding this matter may be directed to the person whose signature appears below.

Limited parking for persons attending meetings in City Hall is available at reduced rates (5 hour limit) at the Milwaukee Center on the southwest corner of East Kilbourn and North Water Street. Parking tickets must be validated in Room 205, (City Clerk's Office) or the first floor Information Booth in City Hall.

PLEASE NOTE: Upon reasonable notice, efforts will be made to accommodate the needs of disabled individuals through sign language interpreters or other auxiliary aids. For additional information or to request this service, contact the Council Services Division ADA Coordinator at (414) 286-2998, Fax - (414) 286-3456, TDD - (414) 286-2025, or by writing to the Coordinator at Room 205, City Hall, 200 E. Wells Street, Milwaukee, WI 53202.

**RONALD D. LEONHARDT, CITY CLERK**

By Rebecca N. Grill

Rebecca N. Grill  
License Division Manager

**If you have questions regarding this notice please contact the  
License Division at (414) 286-2238.**

## MILWAUKEE POLICE DEPARTMENT LICENSE REPORT

DATE OF FILING 11/09/2009

LICENSE TYPE BARTN LICENSE NUMBER 62394 NEW X RENEWAL OTHER WARD  
ADD'L INFO: R120-1737-8441-04

APPLICANT REAVES, DOUGLAS M

ADDRESS: 2519 S LOGAN

AV LWR

CITY: MILWAUKEE

STATE: WI

ZIP: 53207

PHONE: (414) 897-4299

DOB: 12/01/1978

MAIDEN/OTHER:

BUSINESS:

ADDRESS:

CITY:

STATE:

ZIP:

PHONE:

SPOUSE:

DOB:

PARTNER:

ADDRESS:

CITY:

STATE:

ZIP:

PHONE:

DOB:

PARTNER2

ADDRESS:

CITY:

STATE:

ZIP:

PHONE:

DOB:

BUILDING OWNER:

DOES APPLICANT HAVE INTEREST IN ANY OTHER CLASS 'A'/'B'/'C' PREMISES? N Y (Explain)

LENGTH OF RESIDENCE AT ABOVE:

IN STATE:

PREVIOUS ADDRESS:

CORPORATION NAME:

STATE OF INCORPORATION:

DATE OF INCORPORATION:

CORPORATE OFFICERS:

NAME:

ADDRESS:

CITY:

STATE:

ZIP:

PHONE:

DOB:

OFFICE:

NAME:

ADDRESS:

CITY:

STATE:

ZIP:

PHONE:

DOB:

OFFICE:

NAME:

ADDRESS:

CITY:

STATE:

ZIP:

PHONE:

DOB:

OFFICE:

NAME:

ADDRESS:

CITY:

STATE:

ZIP:

PHONE:

DOB:

OFFICE:

\*\*\*\*\* POLICE USE ONLY \*\*\*\*\*

HAS APPLICANT BEEN DENIED A LICENSE IN THE PAST YEAR: N Y PREVIOUS PREMISES RECORD: N Y  
EXPLAIN:

PROOF OF LEASE/OWNERSHIP/OFFER TO BUY: N Y N/A

DOES APPLICANT HOLD ANY OTHER CITY LICENSES: N Y TYPE AND NUMBER:

A-NUMBER: A-273238 CHECKED WITH ID DIVISION: N Y

ADDITIONAL INFORMATION:

INVESTIGATING OFFICER:

DATE:

NOV 12 2009

REVIEWED BY:

DATE:

NOV 16 2009

NOV 18 2009



# MILWAUKEE POLICE DEPARTMENT

## LICENSE INVESTIGATION UNIT

### CRIMINAL RECORD/ORDINANCE VIOLATION/INCIDENTS SYNOPSIS

**DATE: 11/12/2009**

**LICENSE TYPE: BARTN**

**NEW: X**

**RENEWAL:**

**No. 62394**

**Application Date: 11/09/2009**

**Expiration Date:**

**License Location:**

**Aldermanic District:**

**Business Name:**

**Licensee/Applicant: Reaves, Douglas M**

(Last Name, First Name, MI)

**Date of Birth: 12/01/1978**

**Home Address: 2519 S Logan Av Lwr**

**City: Milwaukee**

**State: WI**

**Zip Code: 53207**

**Home Phone: (414) 897 - 4299**

This report is written by Police Officer Tracy TABIADON, assigned to the License Investigation Unit, Days.

The Milwaukee Police Department's investigation regarding this application revealed the following:

1. On 07/04/2004, the applicant was cited by Milwaukee Police Department for:

Charge: Disorderly Conduct  
Finding: Guilty – Milwaukee Municipal Court  
Sentence: \$167.00 Penalty  
Date: 08/23/2004  
Case#: 04084118

2. On 09/26/2004, the applicant was charged by Washington County for:

Charge1: Substantial Battery-Intend Bodily Harm  
Charge2: Disorderly Conduct

Finding1: Guilty of amended charge Battery – Washington County Circuit Court  
Finding2: Dismissed-Read In-Pr

Sentence: Probation, Sent Withheld 2 Years was revoked on 09/06/2005 Local Jail 6 Months was ordered to begin on 09/28/2005

Date1&2: 03/04/2005

Case#: 2004CF000342

τ The applicant's Wisconsin driver's license revealed the following convictions:

05/22/2002	Operating While Intoxicated (1 <sup>st</sup> )	Menomonee Falls Municipal Court
12/19/2002	Operating While Intoxicated (2 <sup>nd</sup> )	Waukesha County Circuit Court
07/01/2004	Operating While Intoxicated (3 <sup>rd</sup> )	Waukesha County Circuit Court



**CITY OF MILWAUKEE  
OFFICE OF THE CITY CLERK**

Tuesday, November 24, 2009

**COMMITTEE MEETING NOTICE**

Gregory D. Ridenhour  
W168 N11370 Stone Wa #11  
Germantown, WI 53022

You are requested to attend a hearing which is to be held in Room 301-B, Third Floor, City Hall on:

**Tuesday, December 08, 2009 at 1:30 PM**

**Regarding:** Your Class 'D' Bartender application.

There is a possibility that your application may be denied for the following reasons:

See attached police report.

**Notice for applicants with warrants or unpaid fines:** Proof of warrant satisfaction or payment of fines must be submitted at the hearing on the above date and time. Failure to comply with this requirement may result in a delay of the granting/denial of your application.

Failure to appear at this meeting may result in the denial of your application. You will be given an opportunity to speak on behalf of the application and to respond and challenge any charges or reasons given for the denial. You may present witnesses under oath and you may also confront and cross-examine opposing witnesses under oath. If you wish to do so and at your own expense, you may be accompanied by an attorney of your choosing to represent you at this hearing. If you have difficulty with the English language, you should bring an interpreter with you, at your own expense, so that you can answer questions and participate in your hearing.

You may examine the application file at this office during regular business hours prior to the hearing date. Inquiries regarding this matter may be directed to the person whose signature appears below.

Limited parking for persons attending meetings in City Hall is available at reduced rates (5 hour limit) at the Milwaukee Center on the southwest corner of East Kilbourn and North Water Street. Parking tickets must be validated in Room 205, (City Clerk's Office) or the first floor Information Booth in City Hall.

PLEASE NOTE: Upon reasonable notice, efforts will be made to accommodate the needs of disabled individuals through sign language interpreters or other auxiliary aids. For additional information or to request this service, contact the Council Services Division ADA Coordinator at (414) 286-2998, Fax - (414) 286-3456, TDD - (414) 286-2025, or by writing to the Coordinator at Room 205, City Hall, 200 E. Wells Street, Milwaukee, WI 53202.

**RONALD D. LEONHARDT, CITY CLERK**

By Rebecca N. Grill  
Rebecca N. Grill  
License Division Manager

**If you have questions regarding this notice please contact the  
License Division at (414) 286-2238.**

## MILWAUKEE POLICE DEPARTMENT LICENSE REPORT

DATE OF FILING 11/10/2009

LICENSE TYPE BARTN LICENSE NUMBER 62416

NEW X RENEWAL OTHER

WARD

ADD'L INFO: R356-2847-5027-02

APPLICANT RIDENHOUR, GREGORY D

ADDRESS: 11370 N STONE

WA W168

CITY: GERMANTOWN

STATE: WI

ZIP: 53022

PHONE: (262) 293-3914

DOB: 01/27/1975

MAIDEN/OTHER:

BUSINESS:

ADDRESS:

CITY:

STATE:

ZIP:

PHONE:

SPOUSE:

DOB:

PARTNER:

ADDRESS:

CITY:

STATE:

ZIP:

PHONE:

DOB:

PARTNER2

ADDRESS:

CITY:

STATE:

ZIP:

PHONE:

DOB:

BUILDING OWNER:

DOES APPLICANT HAVE INTEREST IN ANY OTHER CLASS 'A'/'B'/'C' PREMISES? N Y (Explain)

LENGTH OF RESIDENCE AT ABOVE:

IN STATE:

PREVIOUS ADDRESS:

CORPORATION NAME:

STATE OF INCORPORATION:

DATE OF INCORPORATION:

CORPORATE OFFICERS:

NAME:

ADDRESS:

CITY:

STATE:

ZIP:

PHONE:

DOB:

OFFICE:

NAME:

ADDRESS:

CITY:

STATE:

ZIP:

PHONE:

DOB:

OFFICE:

NAME:

ADDRESS:

CITY:

STATE:

ZIP:

PHONE:

DOB:

OFFICE:

NAME:

ADDRESS:

CITY:

STATE:

ZIP:

PHONE:

DOB:

OFFICE:

\*\*\*\*\* POLICE USE ONLY \*\*\*\*\*

HAS APPLICANT BEEN DENIED A LICENSE IN THE PAST YEAR: N Y PREVIOUS PREMISES RECORD: N Y  
EXPLAIN:

PROOF OF LEASE/OWNERSHIP/OFFER TO BUY: N Y N/A

DOES APPLICANT HOLD ANY OTHER CITY LICENSES: N Y TYPE AND NUMBER:

A-NUMBER: A-2732477 CHECKED WITH ID DIVISION: N Y

ADDITIONAL INFORMATION:

INVESTIGATING OFFICER: Ku

DATE:

REVIEWED BY: pm

DATE:

NOV 13 2009

NOV 16 2009

NOV 18 2009

# MILWAUKEE POLICE DEPARTMENT

## LICENSE INVESTIGATION UNIT

### CRIMINAL RECORD/ORDINANCE VIOLATION/INCIDENTS SYNOPSIS

**DATE:** 11/13/2009

**LICENSE TYPE:** BARTN

**NEW:** X

**RENEWAL:**

**No. 62416**

**Application Date:** 11/10/2009

**Expiration Date:**

**License Location:**

**Aldermanic District:**

**Business Name:**

**Licensee/Applicant:** Ridenhour, Gregory D

(Last Name, First Name, MI)

**Date of Birth:** 01/27/1975

**Home Address:** W168N11370 Stone Wa

**City:** Germantown

**State:** WI

**Zip Code:** 53022

**Home Phone:** (262) 293 - 3914

This report is written by Police Officer Tracy TABIADON, assigned to the License Investigation Unit, Days.

The Milwaukee Police Department's investigation regarding this application revealed the following:

On 01/28/2008, the applicant was charged by Ozaukee County for:

**Charge1:** Operating While Under Influence (2<sup>nd</sup>)

**Charge2:** Operating With Prohibited Alcohol Concentration .08 or More (2<sup>nd</sup>)

**Finding1:** Guilty – Ozaukee County Circuit Court

**Finding2:** Dismissed On Prosecutor's Motion

**Sentence:** Forfeiture / Fine / Local Jail 20 Days / DOT License Revoked 14 Months / Alcohol Assessment

**Date1&2:** 06/09/2008

**Case#:** 2008CM000156

γ The applicant's Wisconsin driver's license revealed the following convictions:

01/18/2002      Operating While Intoxicated (1<sup>st</sup>)      Out State



**CITY OF MILWAUKEE  
OFFICE OF THE CITY CLERK**

Monday, November 23, 2009

**COMMITTEE MEETING NOTICE**

Lindsey L. Sieloff  
1512 E. Royall Pl #210  
Milwaukee, WI 53202

You are requested to attend a hearing which is to be held in Room 301-B, Third Floor, City Hall on:

**Tuesday, December 08, 2009 at 1:30 PM**

**Regarding:** Your Class 'D' Bartender application.

There is a possibility that your application may be denied for the following reasons:

See attached police report.

**Notice for applicants with warrants or unpaid fines:** Proof of warrant satisfaction or payment of fines must be submitted at the hearing on the above date and time. Failure to comply with this requirement may result in a delay of the granting/denial of your application.

Failure to appear at this meeting may result in the denial of your application. You will be given an opportunity to speak on behalf of the application and to respond and challenge any charges or reasons given for the denial. You may present witnesses under oath and you may also confront and cross-examine opposing witnesses under oath. If you wish to do so and at your own expense, you may be accompanied by an attorney of your choosing to represent you at this hearing. If you have difficulty with the English language, you should bring an interpreter with you, at your own expense, so that you can answer questions and participate in your hearing.

You may examine the application file at this office during regular business hours prior to the hearing date. Inquiries regarding this matter may be directed to the person whose signature appears below.

Limited parking for persons attending meetings in City Hall is available at reduced rates (5 hour limit) at the Milwaukee Center on the southwest corner of East Kilbourn and North Water Street. Parking tickets must be validated in Room 205, (City Clerk's Office) or the first floor Information Booth in City Hall.

PLEASE NOTE: Upon reasonable notice, efforts will be made to accommodate the needs of disabled individuals through sign language interpreters or other auxiliary aids. For additional information or to request this service, contact the Council Services Division ADA Coordinator at (414) 286-2998, Fax - (414) 286-3456, TDD - (414) 286-2025, or by writing to the Coordinator at Room 205, City Hall, 200 E. Wells Street, Milwaukee, WI 53202.

**RONALD D. LEONHARDT, CITY CLERK**

By Rebecca N. Grill  
Rebecca N. Grill  
License Division Manager

**If you have questions regarding this notice please contact the  
License Division at (414) 286-2238.**

## MILWAUKEE POLICE DEPARTMENT LICENSE REPORT

DATE OF FILING 10/27/2009

LICENSE TYPE BARTN LICENSE NUMBER 61936

NEW X RENEWAL OTHER

WARD

ADD'L INFO: S410-5328-3721-06

APPLICANT SIELOFF, LINDSEY L

ADDRESS: 1512 E ROYALL

PL #210

CITY: MILWAUKEE

STATE: WI

ZIP: 53202

PHONE: (414) 477-2539

DOB: 06/21/1983

MAIDEN/OTHER:

BUSINESS:

ADDRESS:

CITY:

STATE:

ZIP:

PHONE:

SPOUSE:

DOB:

DOES APPLICANT HAVE INTEREST IN ANY OTHER CLASS 'A'/'B'/'C' PREMISES? N Y (Explain)

LENGTH OF RESIDENCE AT ABOVE:

IN STATE:

PREVIOUS ADDRESS:

CORPORATION NAME:

STATE OF INCORPORATION:

DATE OF INCORPORATION:

CORPORATE OFFICERS:

NAME:

ADDRESS:

CITY:

STATE:

ZIP:

PHONE:

DOB:

OFFICE:

NAME:

ADDRESS:

CITY:

STATE:

ZIP:

PHONE:

DOB:

OFFICE:

NAME:

ADDRESS:

CITY:

STATE:

ZIP:

PHONE:

DOB:

OFFICE:

NAME:

ADDRESS:

CITY:

STATE:

ZIP:

PHONE:

DOB:

OFFICE:

\*\*\*\*\* POLICE USE ONLY \*\*\*\*\*

HAS APPLICANT BEEN DENIED A LICENSE IN THE PAST YEAR: N Y PREVIOUS PREMISES RECORD: N Y  
EXPLAIN:

PROOF OF LEASE/OWNERSHIP/OFFER TO BUY: N Y N/A

DOES APPLICANT HOLD ANY OTHER CITY LICENSES: N Y TYPE AND NUMBER:

A-NUMBER: A-273170 CHECKED WITH ID DIVISION: N Y 10-30-09 KR

ADDITIONAL INFORMATION:

INVESTIGATING OFFICER:

DATE:

NOV 02 2009

REVIEWED BY:

DATE:

NOV 03 2009

NOV 04 2009

# MILWAUKEE POLICE DEPARTMENT

## LICENSE INVESTIGATION UNIT

### CRIMINAL RECORD/ORDINANCE VIOLATION/INCIDENTS SYNOPSIS

**DATE: 11/02/2009**

**LICENSE TYPE: BARTN**

**NEW: X**

**RENEWAL:**

**No. 61936**

**Application Date: 10/27/2009**

**Expiration Date:**

**License Location:**

**Aldermanic District:**

**Business Name:**

**Licensee/Applicant: Sieloff, Lindsey L**

(Last Name, First Name, MI)

**Date of Birth: 06/21/1983**

**Home Address: 1512 E Royall Pl #210**

**City: Milwaukee**

**State: WI**

**Zip Code: 53202**

**Home Phone: (414) 477 - 2539**

This report is written by Police Officer Tracy TABIADON, assigned to the License Investigation Unit, Days.

The Milwaukee Police Department's investigation regarding this application revealed the following:

1. On 09/26/2000, the applicant was charged by Sheboygan County for:

Charge1: Injury by Negligent Use/Weapon/Explosive  
Charge2: Criminal Trespass To Dwelling  
Charge3: Battery  
Charge4: Criminal Damage To Property  
Charge5: Disorderly Conduct

Finding1: Guilty of amended charge Endanger Safety/Use dangerous Weapon – Sheboygan County Circuit Court  
Finding2&3: Guilty – Sheboygan County Circuit Court  
Finding4&5: Dismissed-Read In-Pr

Sentence1-3: Probation, Sent Withheld 24 Months

Date (all): 03/02/2001

Case#: 2000CF000519



τ The applicant's Wisconsin driver's license revealed the following convictions:

02/24/2004	Operating While Intoxicated (1 <sup>st</sup> )	Sheboygan County Circuit Court
08/05/2004	Operating While Intoxicated (2 <sup>nd</sup> )	Sheboygan County Circuit Court
02/15/2008	Operating While Intoxicated (3 <sup>rd</sup> )	Sheboygan County Circuit Court



**CITY OF MILWAUKEE  
OFFICE OF THE CITY CLERK**

Monday, November 23, 2009

**COMMITTEE MEETING NOTICE**

Jorge Avila  
6580 S. Carroll Ci  
Franklin, WI 53132

You are requested to attend a hearing which is to be held in Room 301-B, Third Floor, City Hall on:

**Tuesday, December 08, 2009 at 1:30 PM**

**Regarding:** Your Class 'D' Bartender renewal application.

There is a possibility that your application may be denied for the following reasons:

See attached police report.

**Notice for applicants with warrants or unpaid fines:** Proof of warrant satisfaction or payment of fines must be submitted at the hearing on the above date and time. Failure to comply with this requirement may result in a delay of the granting/denial of your application

Failure to appear at this meeting may result in the denial of your application. You will be given an opportunity to speak on behalf of the application and to respond and challenge any charges or reasons given for the denial. You may present witnesses under oath and you may also confront and cross-examine opposing witnesses under oath. If you wish to do so and at your own expense, you may be accompanied by an attorney of your choosing to represent you at this hearing. If you have difficulty with the English language, you should bring an interpreter with you, at your own expense, so that you can answer questions and participate in your hearing.

You may examine the application file at this office during regular business hours prior to the hearing date. Inquiries regarding this matter may be directed to the person whose signature appears below.

Limited parking for persons attending meetings in City Hall is available at reduced rates (5 hour limit) at the Milwaukee Center on the southwest corner of East Kilbourn and North Water Street. Parking tickets must be validated in Room 205, (City Clerk's Office) or the first floor Information Booth in City Hall.

PLEASE NOTE: Upon reasonable notice, efforts will be made to accommodate the needs of disabled individuals through sign language interpreters or other auxiliary aids. For additional information or to request this service, contact the Council Services Division ADA Coordinator at (414) 286-2998, Fax - (414) 286-3456, TDD - (414) 286-2025, or by writing to the Coordinator at Room 205, City Hall, 200 E. Wells Street, Milwaukee, WI 53202.

**RONALD D. LEONHARDT, CITY CLERK**

By Rebecca N. Grill  
Rebecca N. Grill

License Division Manager

**If you have questions regarding this notice please contact the  
License Division at (414) 286-2238.**

## MILWAUKEE POLICE DEPARTMENT LICENSE REPORT

DATE OF FILING 10/12/2009

LICENSE TYPE BARTR LICENSE NUMBER 61318 NEW RENEWAL X OTHER WARD

ADD'L INFO: A140-4206-8291-04

APPLICANT AVILA, JORGE

ADDRESS: 6580 S CARROLL

CI

CITY: FRANKLIN

STATE: WI

ZIP: 53132

PHONE: (414) 525-0924

DOB: 08/11/1968

MAIDEN/OTHER:

BUSINESS:

ADDRESS:

CITY:

STATE:

ZIP:

PHONE:

SPOUSE:

DOB:

PARTNER:

ADDRESS:

CITY:

STATE:

ZIP:

PHONE:

DOB:

PARTNER2

ADDRESS:

CITY:

STATE:

ZIP:

PHONE:

DOB:

BUILDING OWNER:

DOES APPLICANT HAVE INTEREST IN ANY OTHER CLASS 'A'/'B'/'C' PREMISES? N Y (Explain)

LENGTH OF RESIDENCE AT ABOVE:

IN STATE:

PREVIOUS ADDRESS:

CORPORATION NAME:

STATE OF INCORPORATION:

DATE OF INCORPORATION:

CORPORATE OFFICERS:

NAME:

ADDRESS:

CITY:

STATE:

ZIP:

PHONE:

DOB:

OFFICE:

NAME:

ADDRESS:

CITY:

STATE:

ZIP:

PHONE:

DOB:

OFFICE:

NAME:

ADDRESS:

CITY:

STATE:

ZIP:

PHONE:

DOB:

OFFICE:

NAME:

ADDRESS:

CITY:

STATE:

ZIP:

PHONE:

DOB:

OFFICE:

\*\*\*\*\* POLICE USE ONLY \*\*\*\*\*

HAS APPLICANT BEEN DENIED A LICENSE IN THE PAST YEAR: N Y PREVIOUS PREMISES RECORD: N Y  
EXPLAIN:

PROOF OF LEASE/OWNERSHIP/OFFER TO BUY: N Y N/A

DOES APPLICANT HOLD ANY OTHER CITY LICENSES: N Y TYPE AND NUMBER:

A-NUMBER: CHECKED WITH ID DIVISION: N Y

ADDITIONAL INFORMATION:

INVESTIGATING OFFICER:

DATE: OCT 13 2009

REVIEWED BY:

DATE:

OCT 13 2009

OCT 14 2009

**MILWAUKEE POLICE DEPARTMENT**  
**LICENSE INVESTIGATION UNIT**

**CRIMINAL RECORD/ORDINANCE VIOLATION/INCIDENTS**  
**SYNOPSIS**

**DATE: 10/13/2009**

**LICENSE TYPE: BARTR**

**NEW:**

**RENEWAL: X**

**No. 61318**

**Application Date: 10/12/2009**

**Expiration Date:**

**License Location:**

**Aldermanic District:**

**Business Name:**

**Licensee/Applicant: Avila, Jorge**

(Last Name, First Name, MI)

**Date of Birth: 08/11/1968**

**Home Address: 6580 S Carroll Ci**

**City: Franklin**

**State: WI**

**Zip Code: 53132**

**Home Phone: (414) 525 - 0924**

This report is written by Police Officer Tracy TABIADON, assigned to the License Investigation Unit, Days.

The Milwaukee Police Department's investigation regarding this application revealed the following:

1. On 07/29/2009, the applicant was charged by Milwaukee County for:

**Charge:** Child Abuse-Intentionally Cause Harm  
**Finding:** Review Hearing Milwaukee County Courthouse – Room 501  
**Sentence:** Deferred Prosecution or Sentence  
**Date:** 01/05/2010  
**Case#:** 2009CF003520



**CITY OF MILWAUKEE  
OFFICE OF THE CITY CLERK**

Monday, November 23, 2009

**COMMITTEE MEETING NOTICE**

Joseph H. Brueggemann  
1730 N. 118th St  
Wauwatosa, WI 53226

You are requested to attend a hearing which is to be held in Room 301-B, Third Floor, City Hall on:

**Tuesday, December 08, 2009 at 1:30 PM**

**Regarding:** Your Class 'D' Bartender renewal application.

There is a possibility that your application may be denied for the following reasons:

See attached police report.

**Notice for applicants with warrants or unpaid fines:** Proof of warrant satisfaction or payment of fines must be submitted at the hearing on the above date and time. Failure to comply with this requirement may result in a delay of the granting/denial of your application.

Failure to appear at this meeting may result in the denial of your application. You will be given an opportunity to speak on behalf of the application and to respond and challenge any charges or reasons given for the denial. You may present witnesses under oath and you may also confront and cross-examine opposing witnesses under oath. If you wish to do so and at your own expense, you may be accompanied by an attorney of your choosing to represent you at this hearing. If you have difficulty with the English language, you should bring an interpreter with you, at your own expense, so that you can answer questions and participate in your hearing.

You may examine the application file at this office during regular business hours prior to the hearing date. Inquiries regarding this matter may be directed to the person whose signature appears below.

Limited parking for persons attending meetings in City Hall is available at reduced rates (5 hour limit) at the Milwaukee Center on the southwest corner of East Kilbourn and North Water Street. Parking tickets must be validated in Room 205, (City Clerk's Office) or the first floor Information Booth in City Hall.

PLEASE NOTE: Upon reasonable notice, efforts will be made to accommodate the needs of disabled individuals through sign language interpreters or other auxiliary aids. For additional information or to request this service, contact the Council Services Division ADA Coordinator at (414) 286-2998, Fax - (414) 286-3456, TDD - (414) 286-2025, or by writing to the Coordinator at Room 205, City Hall, 200 E. Wells Street, Milwaukee, WI 53202.

**RONALD D. LEONHARDT, CITY CLERK**

By Rebecca N. Grill  
Rebecca N. Grill

License Division Manager

**If you have questions regarding this notice please contact the  
License Division at (414) 286-2238.**

## MILWAUKEE POLICE DEPARTMENT LICENSE REPORT

DATE OF FILING 10/13/2009

LICENSE TYPE BARTR LICENSE NUMBER 61355

NEW

RENEWAL X OTHER

WARD

ADD'L INFO:

DL# B625-4886-6366-07✓

APPLICANT BRUEGGEMANN, JOSEPH H

ADDRESS: 1730 N 118TH

ST

CITY: WAUWATOSA

STATE: WI

ZIP: 53226

PHONE: (414) 406-9876

DOB: 10/06/1966

MAIDEN/OTHER:

BUSINESS:

ADDRESS:

CITY: MILWAUKEE

STATE: WI

ZIP: 53208

PHONE:

SPOUSE:

DOB:

PARTNER:

ADDRESS:

CITY:

STATE:

ZIP:

PHONE:

DOB:

PARTNER2

ADDRESS:

CITY:

STATE:

ZIP:

PHONE:

DOB:

BUILDING OWNER:

DOES APPLICANT HAVE INTEREST IN ANY OTHER CLASS 'A'/'B'/'C' PREMISES? N Y (Explain)

LENGTH OF RESIDENCE AT ABOVE:

IN STATE:

PREVIOUS ADDRESS:

CORPORATION NAME:

STATE OF INCORPORATION:

DATE OF INCORPORATION:

CORPORATE OFFICERS:

NAME:

ADDRESS:

CITY:

STATE:

ZIP:

PHONE:

DOB:

OFFICE:

NAME:

ADDRESS:

CITY:

STATE:

ZIP:

PHONE:

DOB:

OFFICE:

NAME:

ADDRESS:

CITY:

STATE:

ZIP:

PHONE:

DOB:

OFFICE:

NAME:

ADDRESS:

CITY:

STATE:

ZIP:

PHONE:

DOB:

OFFICE:

\*\*\*\*\* POLICE USE ONLY \*\*\*\*\*

HAS APPLICANT BEEN DENIED A LICENSE IN THE PAST YEAR: N Y PREVIOUS PREMISES RECORD: N Y  
EXPLAIN:

PROOF OF LEASE/OWNERSHIP/OFFER TO BUY: N Y N/A

DOES APPLICANT HOLD ANY OTHER CITY LICENSES: N Y

TYPE AND NUMBER:

A-NUMBER: CHECKED WITH ID DIVISION: N Y

ADDITIONAL INFORMATION:

INVESTIGATING OFFICER:

DATE: OCT 14 2009

REVIEWED BY: 

DATE:

OCT 14 2009

OCT 19 2009

**MILWAUKEE POLICE DEPARTMENT**  
**LICENSE INVESTIGATION UNIT**

**CRIMINAL RECORD/ORDINANCE VIOLATION/INCIDENTS**  
**SYNOPSIS**

**DATE: 10/14/2009**  
**LICENSE TYPE: BARTR**  
**NEW:**  
**RENEWAL: X**

**No. 61355**  
**Application Date: 10/13/2009**  
**Expiration Date:**

**License Location:**  
**Business Name:**

**Aldermanic District:**

**Licensee/Applicant: Brueggemann, Joseph H**  
(Last Name, First Name, MI)  
**Date of Birth: 10/06/1966**

**Home Address: 1730 N 118<sup>th</sup> St**  
**City: Wauwatosa**  
**Home Phone: (414) 406 - 9876**

**State: WI      Zip Code: 53226**

This report is written by Police Officer Tracy TABIADON, assigned to the License Investigation Unit, Days.

The Milwaukee Police Department's investigation regarding this application revealed the following:

⌘ The applicants Wisconsin Drivers License revealed the following convictions:

10/06/1992      Operating While Intoxicated      Waukesha County Circuit Court

=====

11/29/2005      Operating While Intoxicated      Wauwatosa Municipal Court

τ The applicant's Wisconsin driver's license revealed the following convictions:

12/17/2007      Operating While Intoxicated (3<sup>rd</sup>)      Milwaukee County Circuit Court



**CITY OF MILWAUKEE  
OFFICE OF THE CITY CLERK**

Monday, November 23, 2009

**COMMITTEE MEETING NOTICE**

Sakura H. Cabraal-Gamblin  
2950 N. Humboldt Bl  
Milwaukee, WI 53212

You are requested to attend a hearing which is to be held in Room 301-B, Third Floor, City Hall on:

**Tuesday, December 08, 2009 at 1:30 PM**

**Regarding:** Your Class 'D' Bartender renewal application.

There is a possibility that your application may be denied for the following reasons:

See attached police report.

**Notice for applicants with warrants or unpaid fines:** Proof of warrant satisfaction or payment of fines must be submitted at the hearing on the above date and time. Failure to comply with this requirement may result in a delay of the granting/denial of your application.

Failure to appear at this meeting may result in the denial of your application. You will be given an opportunity to speak on behalf of the application and to respond and challenge any charges or reasons given for the denial. You may present witnesses under oath and you may also confront and cross-examine opposing witnesses under oath. If you wish to do so and at your own expense, you may be accompanied by an attorney of your choosing to represent you at this hearing. If you have difficulty with the English language, you should bring an interpreter with you, at your own expense, so that you can answer questions and participate in your hearing.

You may examine the application file at this office during regular business hours prior to the hearing date. Inquiries regarding this matter may be directed to the person whose signature appears below.

Limited parking for persons attending meetings in City Hall is available at reduced rates (5 hour limit) at the Milwaukee Center on the southwest corner of East Kilbourn and North Water Street. Parking tickets must be validated in Room 205, (City Clerk's Office) or the first floor Information Booth in City Hall.

PLEASE NOTE: Upon reasonable notice, efforts will be made to accommodate the needs of disabled individuals through sign language interpreters or other auxiliary aids. For additional information or to request this service, contact the Council Services Division ADA Coordinator at (414) 286-2998, Fax - (414) 286-3456, TDD - (414) 286-2025, or by writing to the Coordinator at Room 205, City Hall, 200 E. Wells Street, Milwaukee, WI 53202.

**RONALD D. LEONHARDT, CITY CLERK**

By Rebecca N. Grill  
Rebecca N. Grill

License Division Manager

**If you have questions regarding this notice please contact the  
License Division at (414) 286-2238.**



## MILWAUKEE POLICE DEPARTMENT LICENSE REPORT

DATE OF FILING 10/02/2009

LICENSE TYPE BARTR LICENSE NUMBER 61006 NEW RENEWAL X OTHER WARD

ADD'L INFO: C164-7888-9910-08 /LAST NAME CORRECTED

APPLICANT CABRAAL-GAMBLIN, SAKURA H

ADDRESS: 2950 N HUMBOLDT BL

CITY: MILWAUKEE

STATE: WI ZIP: 53212

PHONE: (414)213-1222 DOB: 11/10/1989

MAIDEN/OTHER: CABRAAL

BUSINESS:

ADDRESS:

CITY:

STATE: ZIP:

PHONE:

SPOUSE: DOB:

DOES APPLICANT HAVE INTEREST IN ANY OTHER CLASS 'A'/'B'/'C' PREMISES? N Y (Explain)

LENGTH OF RESIDENCE AT ABOVE: IN STATE: PREVIOUS ADDRESS:

CORPORATION NAME:

STATE OF INCORPORATION:

DATE OF INCORPORATION:

NAME:

ADDRESS:

CITY:

STATE: ZIP:

PHONE: DOB:

OFFICE:

NAME:

ADDRESS:

CITY:

STATE: ZIP:

PHONE: DOB:

OFFICE:

PARTNER:

ADDRESS:

CITY:

STATE: ZIP:

PHONE: DOB:

PARTNER2

ADDRESS:

CITY:

STATE: ZIP:

PHONE: DOB:

BUILDING OWNER:

NAME:

ADDRESS:

CITY:

STATE: ZIP:

PHONE: DOB:

OFFICE:

NAME:

ADDRESS:

CITY:

STATE: ZIP:

PHONE: DOB:

OFFICE:

\*\*\*\*\* POLICE USE ONLY \*\*\*\*\*

HAS APPLICANT BEEN DENIED A LICENSE IN THE PAST YEAR: N Y PREVIOUS PREMISES RECORD: N Y  
EXPLAIN:

PROOF OF LEASE/OWNERSHIP/OFFER TO BUY: N Y N/A

DOES APPLICANT HOLD ANY OTHER CITY LICENSES: N Y TYPE AND NUMBER:

A-NUMBER: CHECKED WITH ID DIVISION: N Y

ADDITIONAL INFORMATION:

INVESTIGATING OFFICER:

DATE: OCT 04 2009

REVIEWED BY:

DATE:

OCT 05 2009

**MILWAUKEE POLICE DEPARTMENT**  
**LICENSE INVESTIGATION UNIT**

**CRIMINAL RECORD/ORDINANCE VIOLATION/INCIDENTS**  
**SYNOPSIS**

**DATE: 10/04/2009**  
**LICENSE TYPE: BARTR**  
**NEW:**  
**RENEWAL: X**

**No. 61006**  
**Application Date: 10/02/2009**  
**Expiration Date:**

**License Location:**  
**Business Name:**

**Aldermanic District:**

**Licensee/Applicant: Cabraal-Gamblin, Sakura H**  
(Last Name, First Name, MI)

**Date of Birth: 11/10/1989**

**Home Address: 2950 N Humboldt Bl**

**City: Milwaukee**

**State: WI**

**Zip Code: 53212**

**Home Phone: (414) 213 - 1222**

This report is written by Police Officer Tracy TABIADON, assigned to the License Investigation Unit, Days.

The Milwaukee Police Department's investigation regarding this application revealed the following:

1. On 12/29/2008, the applicant was cited by Milwaukee Police Department for;

<b>Charge:</b>	<b>Sale Of Alcohol To Underage Person</b>
<b>Finding:</b>	<b>Guilty – Milwaukee Municipal Court</b>
<b>Sentence:</b>	<b>\$100.00 Penalty</b>
<b>Date:</b>	<b>02/16/2009</b>
<b>Case#:</b>	<b>09012817</b>

τ The applicant's Wisconsin driver's license revealed the following convictions:

<b>02/16/2009</b>	<b>Intoxicant In Vehicle - Operator</b>	<b>Milwaukee County</b>
-------------------	---	-------------------------



**CITY OF MILWAUKEE  
OFFICE OF THE CITY CLERK**

Monday, November 23, 2009

**COMMITTEE MEETING NOTICE**

Arthur A. Freiboth  
5225 N. 106th St  
Milwaukee, WI 53225

You are requested to attend a hearing which is to be held in Room 301-B, Third Floor, City Hall on:

**Tuesday, December 08, 2009 at 1:30 PM**

**Regarding:** Your Class 'D' Bartender renewal application.

There is a possibility that your application may be denied for the following reasons:

See attached police report.

**Notice for applicants with warrants or unpaid fines:** Proof of warrant satisfaction or payment of fines must be submitted at the hearing on the above date and time. Failure to comply with this requirement may result in a delay of the granting/denial of your application.

Failure to appear at this meeting may result in the denial of your application. You will be given an opportunity to speak on behalf of the application and to respond and challenge any charges or reasons given for the denial. You may present witnesses under oath and you may also confront and cross-examine opposing witnesses under oath. If you wish to do so and at your own expense, you may be accompanied by an attorney of your choosing to represent you at this hearing. If you have difficulty with the English language, you should bring an interpreter with you, at your own expense, so that you can answer questions and participate in your hearing.

You may examine the application file at this office during regular business hours prior to the hearing date. Inquiries regarding this matter may be directed to the person whose signature appears below.

Limited parking for persons attending meetings in City Hall is available at reduced rates (5 hour limit) at the Milwaukee Center on the southwest corner of East Kilbourn and North Water Street. Parking tickets must be validated in Room 205, (City Clerk's Office) or the first floor Information Booth in City Hall.

PLEASE NOTE: Upon reasonable notice, efforts will be made to accommodate the needs of disabled individuals through sign language interpreters or other auxiliary aids. For additional information or to request this service, contact the Council Services Division ADA Coordinator at (414) 286-2998, Fax - (414) 286-3456, TDD - (414) 286-2025, or by writing to the Coordinator at Room 205, City Hall, 200 E. Wells Street, Milwaukee, WI 53202.

**RONALD D. LEONHARDT, CITY CLERK**

By Rebecca N. Grill  
Rebecca N. Grill  
License Division Manager

**If you have questions regarding this notice please contact the  
License Division at (414) 286-2238.**

## MILWAUKEE POLICE DEPARTMENT LICENSE REPORT

DATE OF FILING 11/02/2009

LICENSE TYPE BARTR LICENSE NUMBER 62312

NEW

RENEWAL X OTHER

WARD

ADD'L INFO:

DL# F613-0416-5177-00 ✓

APPLICANT FREIBOTH, ARTHUR A

ADDRESS: 5225 N 106TH

ST

CITY: MILWAUKEE

STATE: WI

ZIP: 53225

PHONE: (715) 613-3561

DOB: 05/17/1965

MAIDEN/OTHER:

BUSINESS:

ADDRESS:

CITY:

STATE:

ZIP:

PHONE:

SPOUSE:

DOB:

PARTNER:

ADDRESS:

CITY:

STATE:

ZIP:

PHONE:

DOB:

PARTNER2

ADDRESS:

CITY:

STATE:

ZIP:

PHONE:

DOB:

BUILDING OWNER:

DOES APPLICANT HAVE INTEREST IN ANY OTHER CLASS 'A'/'B'/'C' PREMISES? N Y (Explain)

LENGTH OF RESIDENCE AT ABOVE:

IN STATE:

PREVIOUS ADDRESS:

CORPORATION NAME:

STATE OF INCORPORATION:

DATE OF INCORPORATION:

CORPORATE OFFICERS:

NAME:

ADDRESS:

CITY:

STATE:

ZIP:

PHONE:

DOB:

OFFICE:

NAME:

ADDRESS:

CITY:

STATE:

ZIP:

PHONE:

DOB:

OFFICE:

NAME:

ADDRESS:

CITY:

STATE:

ZIP:

PHONE:

DOB:

OFFICE:

NAME:

ADDRESS:

CITY:

STATE:

ZIP:

PHONE:

DOB:

OFFICE:

\*\*\*\*\* POLICE USE ONLY \*\*\*\*\*

HAS APPLICANT BEEN DENIED A LICENSE IN THE PAST YEAR: N Y PREVIOUS PREMISES RECORD: N Y  
EXPLAIN:

PROOF OF LEASE/OWNERSHIP/OFFER TO BUY: N Y N/A

DOES APPLICANT HOLD ANY OTHER CITY LICENSES: N Y

TYPE AND NUMBER:

A-NUMBER: CHECKED WITH ID DIVISION: N Y

ADDITIONAL INFORMATION:

INVESTIGATING OFFICER:

DATE:

NOV 03 2009

REVIEWED BY:

DATE:

NOV 03 2009

NOV 04 2009

# MILWAUKEE POLICE DEPARTMENT

## LICENSE INVESTIGATION UNIT

### CRIMINAL RECORD/ORDINANCE VIOLATION/INCIDENTS SYNOPSIS

**DATE:** 11/03/2009  
**LICENSE TYPE:** BARTR  
**NEW:**  
**RENEWAL:** X

**No.** 62312  
**Application Date:** 11/02/2009  
**Expiration Date:**

**License Location:**  
**Business Name:**

**Aldermanic District:**

**Licensee/Applicant:** Freiboth, Arthur A  
(Last Name, First Name, MI)  
**Date of Birth:** 05/17/1965

**Home Address:** 5225 N 106<sup>th</sup> St  
**City:** Milwaukee  
**Home Phone:** (715) 613 – 3561

**State:** WI      **Zip Code:** 53225

This report is written by Police Officer Tracy TABIADON, assigned to the License Investigation Unit, Days.

The Milwaukee Police Department's investigation regarding this application revealed the following:

1. On 01/03/1987 the applicant was cited by City of Milwaukee Police Department for:

**Charge:** Vandalism  
**Finding:** Guilty – Milwaukee Municipal Court  
**Sentence:** \$284.40 penalty  
**Date:** 10/06/1987  
**Case#:** 87004405

2. On 03/28/1987 the applicant was cited by City of Milwaukee Police Department for:

**Charge:** Vandalism  
**Finding:** Guilty – Milwaukee Municipal Court  
**Sentence:** \$291.75 penalty  
**Date:** 04/20/1987  
**Case#:** 87028906

3. On 03/01/1996 the applicant was cited by City of Milwaukee Police Department for:

**Charge:** Carrying a Concealed Weapon  
**Finding:** Guilty – Milwaukee Municipal Court  
**Sentence:** \$271.00 penalty  
**Date:** 05/02/1996

Case#: 96021020

4. On 03/01/1996 the applicant was charged in Milwaukee County for:

Charge1: Carrying a Concealed Weapon  
Charge2: Possession of Switchblade Knife  
  
Finding1: Guilty – Milwaukee County Circuit Court  
Finding2: Dismissed/De Motion  
  
Sentence: fine  
  
Date: 06/26/2001  
  
Case#: 1996CM602707

=====

5. On 03/20/2009, the applicant was charged by Waukesha County for:

Charge: Resisting Or Obstructing An Officer  
Finding: Guilty – Waukesha County Circuit Court  
Sentence: Forfeiture / Fine  
Date: 06/09/2009  
Case#: 2009CM000987

Υ The applicant's Wisconsin driver's license revealed the following convictions:

07/22/2009 Operating While Intoxicated (1<sup>st</sup>) Menomonee Falls Municipal Court

Υ The applicant has a WARRANT with Menomonee Falls Police Department for Civil Process - Local Ordinance.

Warrant#: K0012913

Bond Amount: \$751.00

Υ Warrant letter sent to last known address on 11/03/2009.



**CITY OF MILWAUKEE  
OFFICE OF THE CITY CLERK**

Monday, November 23, 2009

**COMMITTEE MEETING NOTICE**

Dianne M. Frostman  
3045 N. Humboldt Bl  
Milwaukee, WI 53212

You are requested to attend a hearing which is to be held in Room 301-B, Third Floor, City Hall on:

**Tuesday, December 08, 2009 at 1:30 PM**

**Regarding:** Your Class 'D' Bartender renewal application.

There is a possibility that your application may be denied for the following reasons:

See attached police report.

**Notice for applicants with warrants or unpaid fines:** Proof of warrant satisfaction or payment of fines must be submitted at the hearing on the above date and time. Failure to comply with this requirement may result in a delay of the granting/denial of your application.

Failure to appear at this meeting may result in the denial of your application. You will be given an opportunity to speak on behalf of the application and to respond and challenge any charges or reasons given for the denial. You may present witnesses under oath and you may also confront and cross-examine opposing witnesses under oath. If you wish to do so and at your own expense, you may be accompanied by an attorney of your choosing to represent you at this hearing. If you have difficulty with the English language, you should bring an interpreter with you, at your own expense, so that you can answer questions and participate in your hearing.

You may examine the application file at this office during regular business hours prior to the hearing date. Inquiries regarding this matter may be directed to the person whose signature appears below.

Limited parking for persons attending meetings in City Hall is available at reduced rates (5 hour limit) at the Milwaukee Center on the southwest corner of East Kilbourn and North Water Street. Parking tickets must be validated in Room 205, (City Clerk's Office) or the first floor Information Booth in City Hall.

PLEASE NOTE: Upon reasonable notice, efforts will be made to accommodate the needs of disabled individuals through sign language interpreters or other auxiliary aids. For additional information or to request this service, contact the Council Services Division ADA Coordinator at (414) 286-2998, Fax - (414) 286-3456, TDD - (414) 286-2025, or by writing to the Coordinator at Room 205, City Hall, 200 E. Wells Street, Milwaukee, WI 53202.

**RONALD D. LEONHARDT, CITY CLERK**

By Rebecca N. Grill

Rebecca N. Grill

License Division Manager

**If you have questions regarding this notice please contact the  
License Division at (414) 286-2238.**

## MILWAUKEE POLICE DEPARTMENT LICENSE REPORT

DATE OF FILING 10/20/2009

LICENSE TYPE BARTR LICENSE NUMBER 61693

NEW

RENEWAL X OTHER

WARD

**FROSTMAN-MESSIER**

ADD'L INFO:

DL# F623-1735-5953-18 ✓

exile

APPLICANT ~~FROSTMAN~~, DIANNE M

ADDRESS: 3045 N HUMBOLDT

BL

CITY: MILWAUKEE

STATE: WI

ZIP: 53212-2225

PHONE: (414) 962-3496

DOB: 12/13/1955

MAIDEN/OTHER: MESSIER

BUSINESS:

ADDRESS:

CITY:

STATE:

ZIP:

PHONE:

SPOUSE:

DOB:

PARTNER:

ADDRESS:

CITY:

STATE:

ZIP:

PHONE:

DOB:

PARTNER2

ADDRESS:

CITY:

STATE:

ZIP:

PHONE:

DOB:

BUILDING OWNER:

DOES APPLICANT HAVE INTEREST IN ANY OTHER CLASS 'A'/'B'/'C' PREMISES? N Y (Explain)

LENGTH OF RESIDENCE AT ABOVE:

IN STATE:

PREVIOUS ADDRESS:

CORPORATION NAME:

STATE OF INCORPORATION:

DATE OF INCORPORATION:

CORPORATE OFFICERS:

NAME:

ADDRESS:

CITY:

STATE:

ZIP:

PHONE:

DOB:

OFFICE:

NAME:

ADDRESS:

CITY:

STATE:

ZIP:

PHONE:

DOB:

OFFICE:

NAME:

ADDRESS:

CITY:

STATE:

ZIP:

PHONE:

DOB:

OFFICE:

NAME:

ADDRESS:

CITY:

STATE:

ZIP:

PHONE:

DOB:

OFFICE:

\*\*\*\*\* POLICE USE ONLY \*\*\*\*\*

HAS APPLICANT BEEN DENIED A LICENSE IN THE PAST YEAR: N Y PREVIOUS PREMISES RECORD: N Y  
EXPLAIN:

PROOF OF LEASE/OWNERSHIP/OFFER TO BUY: N Y N/A

DOES APPLICANT HOLD ANY OTHER CITY LICENSES: N Y

TYPE AND NUMBER:

A-NUMBER: CHECKED WITH ID DIVISION: N Y

ADDITIONAL INFORMATION:

INVESTIGATING OFFICER:

DATE:

OCT 21 2009

REVIEWED BY:

DATE:

OCT 21 2009

Jones  
Still due 11-5-09

MPD

OCT 21 2009



# MILWAUKEE POLICE DEPARTMENT

## LICENSE INVESTIGATION UNIT

### CRIMINAL RECORD/ORDINANCE VIOLATION/INCIDENTS SYNOPSIS

**DATE: 10/21/2009**

**LICENSE TYPE: BARTR**

**NEW:**

**RENEWAL: X**

**No. 61693**

**Application Date: 10/20/2009**

**Expiration Date:**

**License Location:**

**Aldermanic District:**

**Business Name:**

**Licensee/Applicant: Frostman-Messier, Dianne M**

(Last Name, First Name, MI)

**Date of Birth: 12/13/1955**

**Home Address: 3045 N Humboldt Bl**

**City: Milwaukee**

**State: WI**

**Zip Code: 53212-2225**

**Home Phone: (414) 962-3496**

This report is written by Police Officer Tracy TABIADON, assigned to the License Investigation Unit, Days.

The Milwaukee Police Department's investigation regarding this application revealed the following:

1. On 01/23/74, applicant was charged with Forgery by New Berlin Police Department.

Charge: Forgery  
Finding: Convicted  
Sentence: 3 years probation  
Date: 02/28/74  
Case: Not reported

2. On 05/23/74, applicant was charged with Liquor Law Violation by Greendale Police Department.

Charge: Liquor Law Violation  
Finding: Convicted  
Sentence: Fined  
Date: 06/19/74  
Case: Not reported

3. On 11/30/74, applicant was charged with Robbery by Adams County Sheriff.

Charge: Robbery  
Finding: Convicted  
Sentence: 10 years prison  
Date: 10/30/75  
Case: Not reported

=====

Page Two

RE: FROSTMAN-MESSIER, Dianne M

4. On 06/29/2001, the applicant was cited by City Of Milwaukee for parking violations.

Charge: Contested Parking Citations  
Finding: Guilty – Milwaukee Municipal Court  
Sentence: \$1370.00 Penalty **Balance Past Due of \$1355.00 on 09/08/2008 / Property Lien Enforced On 08/13/2002 / Vehicle Registration Denial 2555 Days Enforced On 09/23/2008**  
Date: 06/29/2001  
Case#: 01061818



**CITY OF MILWAUKEE  
OFFICE OF THE CITY CLERK**

Monday, November 23, 2009

**COMMITTEE MEETING NOTICE**

Stephen G. Gilbertson  
1962 N. Prospect Av #212  
Milwaukee, WI 53212

You are requested to attend a hearing which is to be held in Room 301-B, Third Floor, City Hall on:

**Tuesday, December 08, 2009 at 1:30 PM**

**Regarding:** Your Class 'D' Bartender renewal application.

There is a possibility that your application may be denied for the following reasons:

See attached police report.

**Notice for applicants with warrants or unpaid fines:** Proof of warrant satisfaction or payment of fines must be submitted at the hearing on the above date and time. Failure to comply with this requirement may result in a delay of the granting/denial of your application.

Failure to appear at this meeting may result in the denial of your application. You will be given an opportunity to speak on behalf of the application and to respond and challenge any charges or reasons given for the denial. You may present witnesses under oath and you may also confront and cross-examine opposing witnesses under oath. If you wish to do so and at your own expense, you may be accompanied by an attorney of your choosing to represent you at this hearing. If you have difficulty with the English language, you should bring an interpreter with you, at your own expense, so that you can answer questions and participate in your hearing.

You may examine the application file at this office during regular business hours prior to the hearing date. Inquiries regarding this matter may be directed to the person whose signature appears below.

Limited parking for persons attending meetings in City Hall is available at reduced rates (5 hour limit) at the Milwaukee Center on the southwest corner of East Kilbourn and North Water Street. Parking tickets must be validated in Room 205, (City Clerk's Office) or the first floor Information Booth in City Hall.

PLEASE NOTE: Upon reasonable notice, efforts will be made to accommodate the needs of disabled individuals through sign language interpreters or other auxiliary aids. For additional information or to request this service, contact the Council Services Division ADA Coordinator at (414) 286-2998, Fax - (414) 286-3456, TDD - (414) 286-2025, or by writing to the Coordinator at Room 205, City Hall, 200 E. Wells Street, Milwaukee, WI 53202.

**RONALD D. LEONHARDT, CITY CLERK**

By Rebecca N. Grill  
Rebecca N. Grill

License Division Manager

**If you have questions regarding this notice please contact the  
License Division at (414) 286-2238.**

## MILWAUKEE POLICE DEPARTMENT LICENSE REPORT

DATE OF FILING 10/28/2009

LICENSE TYPE BARTR LICENSE NUMBER 61987 NEW RENEWAL X OTHER WARD  
ADD'L INFO: G416-7878-0128-04

APPLICANT GILBERTSON,STEPHEN G

ADDRESS: 1962 N PROSPECT

AV #212

CITY: MILWAUKEE

STATE: WI

ZIP: 53212

PHONE: (414)736-0971

DOB: 04/08/1980

MAIDEN/OTHER:

BUSINESS:

ADDRESS:

CITY:

STATE:

ZIP:

PHONE:

SPOUSE:

DOB:

DOES APPLICANT HAVE INTEREST IN ANY OTHER CLASS 'A'/'B'/'C' PREMISES? N Y (Explain)

LENGTH OF RESIDENCE AT ABOVE:

IN STATE:

PREVIOUS ADDRESS:

CORPORATION NAME:

STATE OF INCORPORATION:

DATE OF INCORPORATION:

CORPORATE OFFICERS:

NAME:

ADDRESS:

CITY:

STATE:

ZIP:

PHONE:

DOB:

OFFICE:

NAME:

ADDRESS:

CITY:

STATE:

ZIP:

PHONE:

DOB:

OFFICE:

NAME:

ADDRESS:

CITY:

STATE:

ZIP:

PHONE:

DOB:

OFFICE:

NAME:

ADDRESS:

CITY:

STATE:

ZIP:

PHONE:

DOB:

OFFICE:

\*\*\*\*\* POLICE USE ONLY \*\*\*\*\*

HAS APPLICANT BEEN DENIED A LICENSE IN THE PAST YEAR: N Y PREVIOUS PREMISES RECORD: N Y  
EXPLAIN:

PROOF OF LEASE/OWNERSHIP/OFFER TO BUY: N Y N/A

DOES APPLICANT HOLD ANY OTHER CITY LICENSES: N Y TYPE AND NUMBER:

A-NUMBER: CHECKED WITH ID DIVISION: N Y

ADDITIONAL INFORMATION:

INVESTIGATING OFFICER:

DATE:

REVIEWED BY:

DATE:

OCT 29 2009

OCT 30 2009

OCT 30 2009

**MILWAUKEE POLICE DEPARTMENT**  
**LICENSE INVESTIGATION UNIT**

**CRIMINAL RECORD/ORDINANCE VIOLATION/INCIDENTS**  
**SYNOPSIS**

**DATE: 10/29/2009**

**LICENSE TYPE: BARTR**

**NEW:**

**RENEWAL: X**

**No. 61987**

**Application Date: 10/28/2009**

**Expiration Date:**

**License Location:**

**Aldermanic District:**

**Business Name:**

**Licensee/Applicant: Gilbertson, Stephen G**

(Last Name, First Name, MI)

**Date of Birth: 04/08/1980**

**Home Address: 1962 N Prospect Av #212**

**City: Milwaukee**

**State: WI**

**Zip Code: 53212**

**Home Phone: (414) 736 - 0971**

This report is written by Police Officer Tracy TABIADON, assigned to the License Investigation Unit, Days.

The Milwaukee Police Department's investigation regarding this application revealed the following:

1. On 05/30/2007, the applicant was cited by City Of Milwaukee for parking violations.

**Charge: Contested Parking Citations**  
**Finding: Guilty – Milwaukee Municipal Court**  
**Sentence: \$150.00 Penalty Balance Past Due On 04/04/2008 / Vehicle Registration Denial**  
**1095 Days Enforced On 04/19/2008**  
**Date: 02/04/2008**  
**Case#: 08004932**

2. On 11/01/2007, the applicant was cited by City Of Milwaukee for parking violations.

**Charge: Contested Parking Citations**  
**Finding: Guilty – Milwaukee Municipal Court**  
**Sentence: \$725.00 Penalty Balance Past Due On 04/13/2009 / Vehicle Registration Denial**  
**1095 Days Enforced On 04/28/2009**  
**Date: 02/09/2009**  
**Case#: 08145211**

3. On 11/14/2008, the applicant was cited by Milwaukee Police Department for:

Charge: Operating After Suspension  
Finding: Guilty – Milwaukee Municipal Court  
Sentence: \$109.00 Penalty **Balance Past Due On 03/10/2009 / DL Suspension - Concurrent**  
**730 Days Enforced On 03/25/2009**  
Date: 01/09/2009  
Case#: 08153244

4. On 11/15/2008, the applicant was cited by Milwaukee Police Department for:

Charge1: Non-Registration of Vehicle  
Charge2: Alter Veh Registration Plate/Sticker  
Finding1&2: Guilty – Milwaukee Municipal Court  
Sentence1: \$83.80 Penalty **Balance Past Due On 03/10/2009 / DL Suspension - Concurrent**  
**730 Days Enforced On 03/25/2009**  
Sentence2: \$146.80 Penalty **Balance Past Due On 04/28/2009 / DL Suspension - Concurrent**  
**730 Days Enforced On 05/13/2009**  
Date1: 01/09/2009  
Date2: 02/27/2009  
Case#1: 08153245  
Case#2: 09019069



**CITY OF MILWAUKEE  
OFFICE OF THE CITY CLERK**

Monday, November 23, 2009

**COMMITTEE MEETING NOTICE**

Jonathan Glass  
610 N. 29th St  
Milwaukee, WI 53208

You are requested to attend a hearing which is to be held in Room 301-B, Third Floor, City Hall on:

**Tuesday, December 08, 2009 at 1:30 PM**

**Regarding:** Your Class 'D' Bartender renewal application.

There is a possibility that your application may be denied for the following reasons:

See attached police report.

**Notice for applicants with warrants or unpaid fines:** Proof of warrant satisfaction or payment of fines must be submitted at the hearing on the above date and time. Failure to comply with this requirement may result in a delay of the granting/denial of your application.

Failure to appear at this meeting may result in the denial of your application. You will be given an opportunity to speak on behalf of the application and to respond and challenge any charges or reasons given for the denial. You may present witnesses under oath and you may also confront and cross-examine opposing witnesses under oath. If you wish to do so and at your own expense, you may be accompanied by an attorney of your choosing to represent you at this hearing. If you have difficulty with the English language, you should bring an interpreter with you, at your own expense, so that you can answer questions and participate in your hearing.

You may examine the application file at this office during regular business hours prior to the hearing date. Inquiries regarding this matter may be directed to the person whose signature appears below.

Limited parking for persons attending meetings in City Hall is available at reduced rates (5 hour limit) at the Milwaukee Center on the southwest corner of East Kilbourn and North Water Street. Parking tickets must be validated in Room 205, (City Clerk's Office) or the first floor Information Booth in City Hall.

PLEASE NOTE: Upon reasonable notice, efforts will be made to accommodate the needs of disabled individuals through sign language interpreters or other auxiliary aids. For additional information or to request this service, contact the Council Services Division ADA Coordinator at (414) 286-2998, Fax - (414) 286-3456, TDD - (414) 286-2025, or by writing to the Coordinator at Room 205, City Hall, 200 E. Wells Street, Milwaukee, WI 53202.

**RONALD D. LEONHARDT, CITY CLERK**

By Rebecca N. Grill  
Rebecca N. Grill

License Division Manager

**If you have questions regarding this notice please contact the  
License Division at (414) 286-2238.**

## MILWAUKEE POLICE DEPARTMENT LICENSE REPORT

DATE OF FILING 10/30/2009

LICENSE TYPE BARTR LICENSE NUMBER 62132 NEW RENEWAL X OTHER WARD  
ADD'L INFO: G420-4205-6027-08

APPLICANT GLASS, JONATHAN

ADDRESS: 610 N 29TH ST

CITY: MILWAUKEE

STATE: WI ZIP: 53208

PHONE: (414) 933-4438 DOB: 01/27/1956

MAIDEN/OTHER:

BUSINESS:

ADDRESS:

CITY:

STATE: ZIP:

PHONE:

SPOUSE: DOB:

DOES APPLICANT HAVE INTEREST IN ANY OTHER CLASS 'A'/'B'/'C' PREMISES? N Y (Explain)

LENGTH OF RESIDENCE AT ABOVE: IN STATE: PREVIOUS ADDRESS:

CORPORATION NAME:

STATE OF INCORPORATION: DATE OF INCORPORATION:

CORPORATE OFFICERS:

NAME:

ADDRESS:

CITY:

STATE: ZIP:

PHONE: DOB:

OFFICE:

NAME:

ADDRESS:

CITY:

STATE: ZIP:

PHONE: DOB:

OFFICE:

NAME:

ADDRESS:

CITY:

STATE: ZIP:

PHONE: DOB:

OFFICE:

NAME:

ADDRESS:

CITY:

STATE: ZIP:

PHONE: DOB:

OFFICE:

\*\*\*\*\* POLICE USE ONLY \*\*\*\*\*

HAS APPLICANT BEEN DENIED A LICENSE IN THE PAST YEAR: N Y PREVIOUS PREMISES RECORD: N Y  
EXPLAIN:

PROOF OF LEASE/OWNERSHIP/OFFER TO BUY: N Y N/A

DOES APPLICANT HOLD ANY OTHER CITY LICENSES: N Y TYPE AND NUMBER:

A-NUMBER: CHECKED WITH ID DIVISION: N Y

ADDITIONAL INFORMATION:

INVESTIGATING OFFICER:

DATE: NOV 02 2009

REVIEWED BY:

DATE: NOV 03 2009

NOV 04 2009



**MILWAUKEE POLICE DEPARTMENT**  
**LICENSE INVESTIGATION UNIT**

CRIMINAL RECORD/ORDINANCE VIOLATION/INCIDENTS  
**SYNOPSIS**

**DATE: 11/02/2009**

**LICENSE TYPE: BARTR**

**NEW:**

**RENEWAL: X**

**No. 62132**

**Application Date: 10/30/2009**

**Expiration Date:**

**License Location:**

**Aldermanic District:**

**Business Name:**

**Licensee/Applicant: Glass, Jonathan**

(Last Name, First Name, MI)

**Date of Birth: 01/27/1956**

**Home Address: 610 N 29<sup>th</sup> St**

**City: Milwaukee**

**State: WI**

**Zip Code: 53208**

**Home Phone: (414) 933-4438**

This report is written by Police Officer Tracy TABIADON, assigned to the License Investigation Unit, Days.

The Milwaukee Police Department's investigation regarding this application revealed the following:

- ❖ The applicant has a 1989 Possession of a Controlled Substance conviction in Circuit Court and a 1994 Loitering/Prowling conviction in Municipal Court.
- 1. On 12/06/2000 the applicant was arrested for Disorderly Conduct Domestic Violence Related. No further information.

Charge : Disorderly Conduct Domestic Violence Related  
Finding : Guilty, Circuit Court  
Sentence : 30-days House of Corrections  
Date : 01/04/2001  
Case : 2000CM010759

=====

- 2. On 04/21/2003, the applicant was cited by City Of Milwaukee for parking violations.

Charge: Contested Parking Citations  
Finding: Guilty – Milwaukee Municipal Court  
Sentence: \$650.00 Penalty **Balance Past Due of \$500.00 on 09/08/2009 / Property Lien Enforced On 07/14/2006 / Vehicle Registration Denial 2555 Days Enforced On 09/23/2009**  
Date: 04/06/2005  
Case#: 05028416

Page Two  
RE: GLASS, Jonathan

3. On 07/15/2003, the applicant was cited by City Of Milwaukee for parking violations.

Charge:	Contested Parking Citations
Finding:	Guilty – Milwaukee Municipal Court
Sentence:	<b>\$450.00 Penalty Balance Past Due of \$40.00 on 09/08/2009 / Property Lien Enforced On 02/03/2004 / Vehicle Registration Denial 2555 Days Enforced On 09/23/2009</b>
Date:	07/15/2003
Case#:	03103045



**CITY OF MILWAUKEE  
OFFICE OF THE CITY CLERK**

Monday, November 23, 2009

**COMMITTEE MEETING NOTICE**

Glenda Greer  
1407 N. 22nd St #102  
Milwaukee, WI 53205

You are requested to attend a hearing which is to be held in Room 301-B, Third Floor, City Hall on:

**Tuesday, December 08, 2009 at 1:45 PM**

**Regarding:** Your Class 'D' Bartender renewal application.

There is a possibility that your application may be denied for the following reasons:

See attached police report and letter from the State of Wisconsin Department of Corrections.

**Notice for applicants with warrants or unpaid fines:** Proof of warrant satisfaction or payment of fines must be submitted at the hearing on the above date and time. Failure to comply with this requirement may result in a delay of the granting/denial of your application.

Failure to appear at this meeting may result in the denial of your application. You will be given an opportunity to speak on behalf of the application and to respond and challenge any charges or reasons given for the denial. You may present witnesses under oath and you may also confront and cross-examine opposing witnesses under oath. If you wish to do so and at your own expense, you may be accompanied by an attorney of your choosing to represent you at this hearing. If you have difficulty with the English language, you should bring an interpreter with you, at your own expense, so that you can answer questions and participate in your hearing.

You may examine the application file at this office during regular business hours prior to the hearing date. Inquiries regarding this matter may be directed to the person whose signature appears below.

Limited parking for persons attending meetings in City Hall is available at reduced rates (5 hour limit) at the Milwaukee Center on the southwest corner of East Kilbourn and North Water Street. Parking tickets must be validated in Room 205, (City Clerk's Office) or the first floor Information Booth in City Hall.

PLEASE NOTE: Upon reasonable notice, efforts will be made to accommodate the needs of disabled individuals through sign language interpreters or other auxiliary aids. For additional information or to request this service, contact the Council Services Division ADA Coordinator at (414) 286-2998, Fax - (414) 286-3456, TDD - (414) 286-2025, or by writing to the Coordinator at Room 205, City Hall, 200 E. Wells Street, Milwaukee, WI 53202.

**RONALD D. LEONHARDT, CITY CLERK**

By Rebecca N. Grill  
Rebecca N. Grill

License Division Manager

**If you have questions regarding this notice please contact the  
License Division at (414) 286-2238.**

## MILWAUKEE POLICE DEPARTMENT LICENSE REPORT

DATE OF FILING 10/20/2009

LICENSE TYPE BARTR LICENSE NUMBER 61658 NEW RENEWAL X OTHER WARD  
ADD'L INFO: G660-2806-5872-02

APPLICANT GREER, GLENDA

ADDRESS: 1407 N 22ND

CITY: MILWAUKEE

STATE: WI

PHONE: (414) 519-1132

MAIDEN/OTHER:

BUSINESS:

ADDRESS:

CITY:

STATE:

PHONE:

SPOUSE:

DOES APPLICANT HAVE INTEREST IN ANY OTHER CLASS 'A'/'B'/'C' PREMISES? N Y (Explain)

LENGTH OF RESIDENCE AT ABOVE:

CORPORATION NAME:

STATE OF INCORPORATION:

CORPORATE OFFICERS:

NAME:

ADDRESS:

CITY:

STATE:

PHONE:

OFFICE:

NAME:

ADDRESS:

CITY:

STATE:

PHONE:

OFFICE:

\* \* \* \* \* POLICE USE ONLY \* \* \* \* \*

HAS APPLICANT BEEN DENIED A LICENSE IN THE PAST YEAR: N Y PREVIOUS PREMISES RECORD: N Y  
EXPLAIN:

PROOF OF LEASE/OWNERSHIP/OFFER TO BUY: N Y N/A

DOES APPLICANT HOLD ANY OTHER CITY LICENSES: N Y TYPE AND NUMBER:

A-NUMBER: CHECKED WITH ID DIVISION: N Y

ADDITIONAL INFORMATION:

INVESTIGATING OFFICER:

DATE: OCT 21 2009

REVIEWED BY:

DATE:

OCT 21 2009

OCT 21 2009

**MILWAUKEE POLICE DEPARTMENT**  
**LICENSE INVESTIGATION UNIT**

**CRIMINAL RECORD/ORDINANCE VIOLATION/INCIDENTS**  
**SYNOPSIS**

**DATE: 10/21/2009**

**LICENSE TYPE: BARTR**

**NEW:**

**RENEWAL: X**

**No. 61658**

**Application Date: 10/20/2009**

**Expiration Date:**

**License Location:**

**Aldermanic District:**

**Business Name:**

**Licensee/Applicant: Greer, Glenda**

(Last Name, First Name, MI)

**Date of Birth: 10/12/1965**

**Home Address: 1407 N 22<sup>nd</sup> St #102**

**City: Milwaukee**

**State: WI**

**Zip Code: 53205**

**Home Phone: (414) 519-1132**

This report is written by Police Officer Tracy TABIADON, assigned to the License Investigation Unit, Days.

The Milwaukee Police Department's investigation regarding this application revealed the following:

- |               |                                      |                 |
|---------------|--------------------------------------|-----------------|
| 1. 09/26/1997 | Battery Domestic Violence Related    | Circuit Court   |
| 2. 06/22/2001 | Disorderly Conduct                   | Municipal Court |
| 3. 06/12/2000 | Disorderly Conduct                   | West Allis      |
| 4. 01/14/2002 | Battery                              | Municipal Court |
| 5. 11/20/2001 | Operating an Auto While Intoxicated  | Municipal Court |
| 6. 12/17/2001 | Possession of a Controlled Substance | Circuit Court   |
| 7. 10/02/2003 | Trespassing                          | Municipal Court |

- =====
- |               |                    |                 |
|---------------|--------------------|-----------------|
| 8. 02/04/2005 | Disorderly Conduct | Municipal Court |
|---------------|--------------------|-----------------|
- =====

9. On 11/18/2008, the applicant was cited by Milwaukee Police Department for:

**Charge:** Operate w/o Carrying License  
**Finding:** Guilty – Milwaukee Municipal Court  
**Sentence:** \$129.00 Penalty **Balance Due of \$69.00 on 10/26/2009**  
**Date:** 03/13/2009  
**Case#:** 08151124

10. On 12/07/2008, the applicant was charged by Milwaukee County for:

Charge: 2<sup>nd</sup> – Degree Recklessly Endangering Safety  
Finding: Guilty of amended charge Substantial Battery-Intend Bodily Harm – Milwaukee County Circuit Court  
Sentence: State Prison – Imposed And Stayed 18 Months / Extended Supervision 17 Months / Probation, Sent Imposed 36 Months  
Date: 01/21/2009  
Case#: 2008CF006216

11. On 03/12/2009, the applicant was cited by Milwaukee Police Department for:

Charge: Non-Registration of Vehicle  
Finding: Guilty – Milwaukee Municipal Court  
Sentence: \$83.80 Penalty **Balance Due of \$10.00 on 10/26/2009**  
Date: 05/06/2009  
Case#: 09055272

12. On 03/22/2009, the applicant was cited by Milwaukee Police Department for:

Charge: Non-Registration of Vehicle  
Finding: Guilty – Milwaukee Municipal Court  
Sentence: \$83.80 Penalty **Balance Due of \$30.00 on 10/26/2009**  
Date: 05/06/2009  
Case#: 09058543

- ⌘ Probation/Parole e-mail sent to Probation/Parole—Supervisor and City of Milwaukee License Division on 10/21/2009.
- ⌘ The applicant is on Probation/Parole - Supervision for Substantial Battery-Intend Bodily Harm until 01/21/2012.

Jim Doyle  
Governor

Rick Raemisch  
Secretary



**State of Wisconsin  
Department of Corrections**

---

Division of Community  
Corrections  
600 W Walnut St South  
Milwaukee, WI 53212  
Telephone: 414-265-7760  
Fax: 414-265-7750

November 30, 2009

**To: Milwaukee Common Council / Licensing Division**

It was brought to my attention that Ms. Glenda Greer, D.O.B. 10/12/65, is eligible for renewal of a bartender license from the City of Milwaukee. Ms. Greer is currently serving a term of probation, which is scheduled to discharge on 1/21/12.

This letter is to inform you that such a licensure would be in violation of her rules and conditions at this time. If circumstances change, we will take whatever action we deem appropriate, including action that may affect such licensure.

In providing the information within this letter, the Department of Corrections assumes no liability for the Council's reliance on such information.

Sincerely,

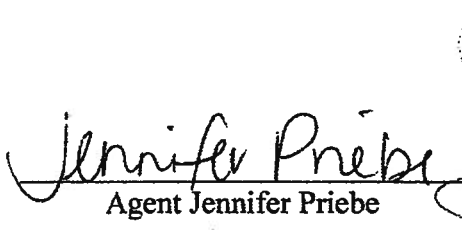
  
Agent Jennifer Priebe

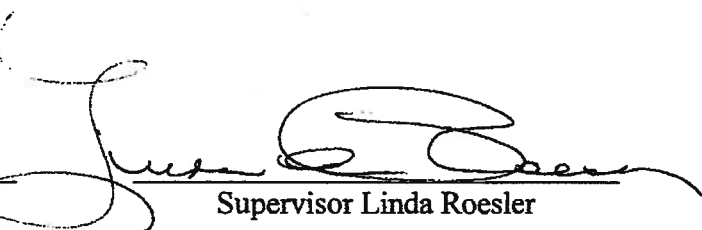
  
Supervisor Linda Roesler



**CITY OF MILWAUKEE  
OFFICE OF THE CITY CLERK**

Monday, November 23, 2009

**COMMITTEE MEETING NOTICE**

Antonio L. Gregory  
4905 N. 50th St  
Milwaukee, WI 53218

You are requested to attend a hearing which is to be held in Room 301-B, Third Floor, City Hall on:

**Tuesday, December 08, 2009 at 1:45 PM**

**Regarding:** Your Class 'D' Bartender renewal application.

There is a possibility that your application may be denied for the following reasons:

See attached police report.

**Notice for applicants with warrants or unpaid fines:** Proof of warrant satisfaction or payment of fines must be submitted at the hearing on the above date and time. Failure to comply with this requirement may result in a delay of the granting/denial of your application.

Failure to appear at this meeting may result in the denial of your application. You will be given an opportunity to speak on behalf of the application and to respond and challenge any charges or reasons given for the denial. You may present witnesses under oath and you may also confront and cross-examine opposing witnesses under oath. If you wish to do so and at your own expense, you may be accompanied by an attorney of your choosing to represent you at this hearing. If you have difficulty with the English language, you should bring an interpreter with you, at your own expense, so that you can answer questions and participate in your hearing.

You may examine the application file at this office during regular business hours prior to the hearing date. Inquiries regarding this matter may be directed to the person whose signature appears below.

Limited parking for persons attending meetings in City Hall is available at reduced rates (5 hour limit) at the Milwaukee Center on the southwest corner of East Kilbourn and North Water Street. Parking tickets must be validated in Room 205, (City Clerk's Office) or the first floor Information Booth in City Hall.

PLEASE NOTE: Upon reasonable notice, efforts will be made to accommodate the needs of disabled individuals through sign language interpreters or other auxiliary aids. For additional information or to request this service, contact the Council Services Division ADA Coordinator at (414) 286-2998, Fax - (414) 286-3456, TDD - (414) 286-2025, or by writing to the Coordinator at Room 205, City Hall, 200 E. Wells Street, Milwaukee, WI 53202.

**RONALD D. LEONHARDT, CITY CLERK**

By Rebecca N. Grill

Rebecca N. Grill  
License Division Manager

**If you have questions regarding this notice please contact the  
License Division at (414) 286-2238.**



## MILWAUKEE POLICE DEPARTMENT LICENSE REPORT

DATE OF FILING 10/19/2009

LICENSE TYPE BARTR LICENSE NUMBER 61589 NEW RENEWAL X OTHER WARD  
ADD'L INFO: G626-0127-2220-07

APPLICANT GREGORY, ANTONIO L

ADDRESS: 4905 N 50TH

ST

CITY: MILWAUKEE

STATE: WI

ZIP: 53218

PHONE: (414) 349-4816

DOB: 06/20/1972

MAIDEN/OTHER:

BUSINESS:

ADDRESS:

CITY:

STATE:

ZIP:

PHONE:

SPOUSE:

DOB:

PARTNER:

ADDRESS:

CITY:

STATE:

ZIP:

PHONE:

DOB:

PARTNER2

ADDRESS:

CITY:

STATE:

ZIP:

PHONE:

DOB:

BUILDING OWNER:

DOES APPLICANT HAVE INTEREST IN ANY OTHER CLASS 'A'/'B'/'C' PREMISES? N Y (Explain)

LENGTH OF RESIDENCE AT ABOVE:

IN STATE:

PREVIOUS ADDRESS:

CORPORATION NAME:

STATE OF INCORPORATION:

DATE OF INCORPORATION:

CORPORATE OFFICERS:

NAME:

ADDRESS:

CITY:

STATE:

ZIP:

PHONE:

DOB:

OFFICE:

NAME:

ADDRESS:

CITY:

STATE:

ZIP:

PHONE:

DOB:

OFFICE:

NAME:

ADDRESS:

CITY:

STATE:

ZIP:

PHONE:

DOB:

OFFICE:

NAME:

ADDRESS:

CITY:

STATE:

ZIP:

PHONE:

DOB:

OFFICE:

\*\*\*\*\* POLICE USE ONLY \*\*\*\*\*

HAS APPLICANT BEEN DENIED A LICENSE IN THE PAST YEAR: N Y PREVIOUS PREMISES RECORD: N Y  
EXPLAIN:

PROOF OF LEASE/OWNERSHIP/OFFER TO BUY: N Y N/A

DOES APPLICANT HOLD ANY OTHER CITY LICENSES: N Y

TYPE AND NUMBER:

A-NUMBER: CHECKED WITH ID DIVISION: N Y

ADDITIONAL INFORMATION:

INVESTIGATING OFFICER:

DATE:

OCT 20 2009

REVIEWED BY:

DATE:

OCT 20 2009

OCT 21 2009

**MILWAUKEE POLICE DEPARTMENT**  
**LICENSE INVESTIGATION UNIT**

**CRIMINAL RECORD/ORDINANCE VIOLATION/INCIDENTS**  
**SYNOPSIS**

**DATE: 10/20/2009**  
**LICENSE TYPE: BARTR**  
**NEW:**  
**RENEWAL: X**

**No. 61589**  
**Application Date: 10/19/2009**  
**Expiration Date:**

**License Location:**  
**Business Name:**

**Aldermanic District:**

**Licensee/Applicant: Gregory, Antonio L**

(Last Name, First Name, MI)

**Date of Birth: 06/20/1972**

**Home Address: 4905 N 50<sup>th</sup> St**

**City: Milwaukee**

**State: WI**

**Zip Code: 53218**

**Home Phone: (414) 349 - 4816**

This report is written by Police Officer Tracy TABIADON, assigned to the License Investigation Unit, Days.

The Milwaukee Police Department's investigation regarding this application revealed the following:

- |               |                                  |                           |
|---------------|----------------------------------|---------------------------|
| 1. 04/30/1993 | Disorderly Conduct               | Milwaukee Municipal Court |
| 2. 12/05/2001 | Operating Auto While Intoxicated | Pewaukee Municipal Court  |
| 3. 11/17/2004 | Resist/Obstruct Police Officer   | Milwaukee Municipal Court |

The subject has the following warrants with the Milwaukee Municipal Court:

- |               |                            |
|---------------|----------------------------|
| 4. Charge:    | Noise Nuisances            |
| Warrant Date: | 04/05/2005                 |
| Warrant #:    | 04116410                   |
| Bail Amount:  | \$228.00                   |
| 5. Charge:    | Disorderly Conduct         |
| Warrant Date: | 04/05/2005                 |
| Warrant #:    | 04116412                   |
| Bail Amount:  | \$167.00                   |
| 6. Charge:    | Operating after Suspension |
| Warrant Date: | 06/07/2005                 |
| Warrant #:    | 05021932                   |
| Bail Amount:  | \$102.00                   |

❖ Warrant notification letter sent

=====

Page Two

RE: GREGORY, Antonio L

Y The applicant's Wisconsin driver's license revealed the following convictions:

09/26/2006      Operating While Intoxicated (2<sup>nd</sup>)      Milwaukee County Circuit Court

- not on  
last  
Police  
Report

Y The applicant has a WARRANT with Milwaukee County Sheriff for Non-Felony State Law.

Warrant#: 387464

Bond Amount: \$235.00

satisfied

Y Warrant letter sent to last known location on 10/20/2009.



**CITY OF MILWAUKEE  
OFFICE OF THE CITY CLERK**

Wednesday, November 25, 2009

**COMMITTEE MEETING NOTICE**

Lashunda V. Harrell  
4106 W. Lisbon Av  
Milwaukee, WI 53208

You are requested to attend a hearing which is to be held in Room 301-B, Third Floor, City Hall on:

**Tuesday, December 08, 2009 at 1:45 PM**

**Regarding:** Your Class 'D' Bartender renewal application.

There is a possibility that your application may be denied for the following reasons:

See attached police report.

**Notice for applicants with warrants or unpaid fines:** Proof of warrant satisfaction or payment of fines must be submitted at the hearing on the above date and time. Failure to comply with this requirement may result in a delay of the granting/denial of your application.

Failure to appear at this meeting may result in the denial of your application. You will be given an opportunity to speak on behalf of the application and to respond and challenge any charges or reasons given for the denial. You may present witnesses under oath and you may also confront and cross-examine opposing witnesses under oath. If you wish to do so and at your own expense, you may be accompanied by an attorney of your choosing to represent you at this hearing. If you have difficulty with the English language, you should bring an interpreter with you, at your own expense, so that you can answer questions and participate in your hearing.

You may examine the application file at this office during regular business hours prior to the hearing date. Inquiries regarding this matter may be directed to the person whose signature appears below.

Limited parking for persons attending meetings in City Hall is available at reduced rates (5 hour limit) at the Milwaukee Center on the southwest corner of East Kilbourn and North Water Street. Parking tickets must be validated in Room 205, (City Clerk's Office) or the first floor Information Booth in City Hall.

PLEASE NOTE: Upon reasonable notice, efforts will be made to accommodate the needs of disabled individuals through sign language interpreters or other auxiliary aids. For additional information or to request this service, contact the Council Services Division ADA Coordinator at (414) 286-2998, Fax - (414) 286-3456, TDD - (414) 286-2025, or by writing to the Coordinator at Room 205, City Hall, 200 E. Wells Street, Milwaukee, WI 53202.

**RONALD D. LEONHARDT, CITY CLERK**

By Rebecca N. Grill

Rebecca N. Grill  
License Division Manager

**If you have questions regarding this notice please contact the  
License Division at (414) 286-2238.**

## MILWAUKEE POLICE DEPARTMENT LICENSE REPORT

DATE OF FILING 10/30/2009

LICENSE TYPE BARTR LICENSE NUMBER 62166

NEW

RENEWAL X OTHER

WARD

ADD'L INFO:

DL# H640-5386-6741-03 ✓

APPLICANT HARRELL, LASHUNDA V

ADDRESS: 3035 N 18TH

ST

CITY: MILWAUKEE

STATE: WI

ZIP: 53206

PHONE: (414) 264-5060

DOB: 07/01/1966

MAIDEN/OTHER:

BUSINESS:

ADDRESS:

CITY:

STATE:

ZIP:

PHONE:

SPOUSE:

DOB:

PARTNER:

ADDRESS:

CITY:

STATE:

ZIP:

PHONE:

DOB:

PARTNER2

ADDRESS:

CITY:

STATE:

ZIP:

PHONE:

DOB:

BUILDING OWNER:

DOES APPLICANT HAVE INTEREST IN ANY OTHER CLASS 'A'/'B'/'C' PREMISES? N Y (Explain)

LENGTH OF RESIDENCE AT ABOVE:

IN STATE:

PREVIOUS ADDRESS:

CORPORATION NAME:

STATE OF INCORPORATION:

DATE OF INCORPORATION:

CORPORATE OFFICERS:

NAME:

ADDRESS:

CITY:

STATE:

ZIP:

PHONE:

DOB:

OFFICE:

NAME:

ADDRESS:

CITY:

STATE:

ZIP:

PHONE:

DOB:

OFFICE:

NAME:

ADDRESS:

CITY:

STATE:

ZIP:

PHONE:

DOB:

OFFICE:

NAME:

ADDRESS:

CITY:

STATE:

ZIP:

PHONE:

DOB:

OFFICE:

\*\*\*\*\* POLICE USE ONLY \*\*\*\*\*

HAS APPLICANT BEEN DENIED A LICENSE IN THE PAST YEAR: N Y PREVIOUS PREMISES RECORD: N Y  
EXPLAIN:

PROOF OF LEASE/OWNERSHIP/OFFER TO BUY: N Y N/A

DOES APPLICANT HOLD ANY OTHER CITY LICENSES: N Y

TYPE AND NUMBER:

A-NUMBER: CHECKED WITH ID DIVISION: N Y

ADDITIONAL INFORMATION:

INVESTIGATING OFFICER:

DATE:

NOV 02 2009

REVIEWED BY:

DATE:

NOV 03 2009

NOV 04 2009

# MILWAUKEE POLICE DEPARTMENT

## LICENSE INVESTIGATION UNIT

### CRIMINAL RECORD/ORDINANCE VIOLATION/INCIDENTS SYNOPSIS

**DATE:** 11/02/2009

**LICENSE TYPE:** BARTR

**No.** 62166

**NEW :**

**Application Date:** 10/30/2009

**RENEWAL:** X

**Expiration Date:**

**License Location:**

**Aldermanic District:**

**Business Name:**

**Licensee/Applicant:** Harrell, Lashunda V.

(Last Name, First Name, MI)

**Date of Birth:** 07/01/1966

**Male:**

**Female:** x

**Home Address:** 3035 N. 18<sup>th</sup> St.

**City:** Milwaukee

**State:** WI.

**Zip Code:** 53206

**Home Phone:** (414) 264-5060

This report is written by Police Officer Tracy TABIADON, assigned to the License Investigation Unit, Days.

The Milwaukee Police Department's investigation regarding this application revealed the following:

1. On 01/30/2001 the applicant was convicted in Milwaukee County of Public Assistance-Fails To Report Income (>\$1000-\$2500)(Felony). No Further information available.

Charge : Public Assistance-Fail to report income  
Finding : Guilty, Circuit Court  
Sentence : 10 years of probation, 200 Hours of Community Service, Restitution  
Date : 01/30/2001  
Case : 00CF004629

- Applicant is on Probation until 01/30/2011.

- 
2. On 08/22/05 the applicant was cited in the City of Milwaukee for Curfew-Parents Responsibility.

Charge : Curfew-Parents Responsibility  
Finding : Guilty, Municipal Court  
Sentence : \$167.00 fine-balance due \$30.00-municipal bench warrant  
Date : 01/18/06  
Case : 05099139

- The applicant has an open bench warrant for item #2. Warrant notification letter sent to applicant's address.
- The applicant is on Probation until 01/30/11 for Public Assistance-Fail to Report Income. Email notification sent to the License Division and Department of Corrections.

=====

- Y The applicant is on Probation/Parole - Supervision for Public Assistance-Fail to Report Income until 01/30/2011.
- Y Probation/Parole e-mail sent to Probation/Parole—Supervisor and City of Milwaukee License Division on 11/02/2009.

**Jim Doyle**  
Governor

**Rick Raemisch**  
Secretary



**State of Wisconsin**  
**Department of Corrections**

---

Mailing Address  
Agent Judie Papadakis  
4160 N. Port Washington  
Road  
Glendale, WI 53212  
Telephone (414) 229-0647  
Fax (414) 229-0636

Date: 11/25/2009

To: *Milwaukee Common Council / Licensing Division*

It was brought to my attention that Ms. Lashunda Harrell has applied for a Bartenders Renewal license from the City of Milwaukee. Ms. Harrell is currently on a Probation term which is scheduled to discharge on 1-30-2011.

This letter is to inform you that such a licensure would not be in violation of her rules/conditions at this time. If circumstances change, we will take whatever action we deem appropriate, including action which may affect such licensure.

In providing the information within this letter, the Department of Corrections assumes no liability for the Council's reliance on such information.

Sincerely,

*Judie Papadakis*

Agent  
Judie Papadakis

*Jill Bretzman*

Supervisor  
Jill Bretzman





**CITY OF MILWAUKEE  
OFFICE OF THE CITY CLERK**

Monday, November 23, 2009

**COMMITTEE MEETING NOTICE**

Richard A. Heater  
2364 N. 103rd St  
Wauwatosa, WI 53226

You are requested to attend a hearing which is to be held in Room 301-B, Third Floor, City Hall on:

**Tuesday, December 08, 2009 at 1:45 PM**

**Regarding:** Your Class 'D' Bartender renewal application.

There is a possibility that your application may be denied for the following reasons:

See attached police report.

**Notice for applicants with warrants or unpaid fines:** Proof of warrant satisfaction or payment of fines must be submitted at the hearing on the above date and time. Failure to comply with this requirement may result in a delay of the granting/denial of your application.

Failure to appear at this meeting may result in the denial of your application. You will be given an opportunity to speak on behalf of the application and to respond and challenge any charges or reasons given for the denial. You may present witnesses under oath and you may also confront and cross-examine opposing witnesses under oath. If you wish to do so and at your own expense, you may be accompanied by an attorney of your choosing to represent you at this hearing. If you have difficulty with the English language, you should bring an interpreter with you, at your own expense, so that you can answer questions and participate in your hearing.

You may examine the application file at this office during regular business hours prior to the hearing date. Inquiries regarding this matter may be directed to the person whose signature appears below.

Limited parking for persons attending meetings in City Hall is available at reduced rates (5 hour limit) at the Milwaukee Center on the southwest corner of East Kilbourn and North Water Street. Parking tickets must be validated in Room 205, (City Clerk's Office) or the first floor Information Booth in City Hall.

PLEASE NOTE: Upon reasonable notice, efforts will be made to accommodate the needs of disabled individuals through sign language interpreters or other auxiliary aids. For additional information or to request this service, contact the Council Services Division ADA Coordinator at (414) 286-2998, Fax - (414) 286-3456, TDD - (414) 286-2025, or by writing to the Coordinator at Room 205, City Hall, 200 E. Wells Street, Milwaukee, WI 53202.

**RONALD D. LEONHARDT, CITY CLERK**

By Rebecca N. Grill  
Rebecca N. Grill  
License Division Manager

**If you have questions regarding this notice please contact the  
License Division at (414) 286-2238.**

## MILWAUKEE POLICE DEPARTMENT LICENSE REPORT

DATE OF FILING 10/19/2009

LICENSE TYPE BARTR LICENSE NUMBER 61602 NEW RENEWAL X OTHER WARD  
ADD'L INFO: H360-7417-4062-06

APPLICANT HEATER, RICHARD A

ADDRESS: 2364 N 103RD ST

CITY: WAUWATOSA

STATE: WI ZIP: 53226

PHONE: (414)453-6318 DOB: 02/22/1974

MAIDEN/OTHER:

BUSINESS:

ADDRESS:

CITY:

STATE: ZIP:

PHONE:

SPOUSE: DOB:

BUILDING OWNER:

DOES APPLICANT HAVE INTEREST IN ANY OTHER CLASS 'A'/'B'/'C' PREMISES? N Y (Explain)

LENGTH OF RESIDENCE AT ABOVE: IN STATE: PREVIOUS ADDRESS:

CORPORATION NAME:

STATE OF INCORPORATION:

DATE OF INCORPORATION:

CORPORATE OFFICERS:

NAME:

ADDRESS:

CITY:

STATE: ZIP:

PHONE: DOB:

OFFICE:

NAME:

ADDRESS:

CITY:

STATE: ZIP:

PHONE: DOB:

OFFICE:

NAME:

ADDRESS:

CITY:

STATE: ZIP:

PHONE: DOB:

OFFICE:

NAME:

ADDRESS:

CITY:

STATE: ZIP:

PHONE: DOB:

OFFICE:

\*\*\*\*\* POLICE USE ONLY \*\*\*\*\*

HAS APPLICANT BEEN DENIED A LICENSE IN THE PAST YEAR: N Y PREVIOUS PREMISES RECORD: N Y  
EXPLAIN:

PROOF OF LEASE/OWNERSHIP/OFFER TO BUY: N Y N/A

DOES APPLICANT HOLD ANY OTHER CITY LICENSES: N Y TYPE AND NUMBER:

A-NUMBER: CHECKED WITH ID DIVISION: N Y

ADDITIONAL INFORMATION:

INVESTIGATING OFFICER:

DATE:

OCT 20 2009

REVIEWED BY:

DATE:

OCT 20 2009

OCT 21 2009

# MILWAUKEE POLICE DEPARTMENT

## LICENSE INVESTIGATION UNIT

### CRIMINAL RECORD/ORDINANCE VIOLATION/INCIDENTS SYNOPSIS

**DATE: 10/20/2009**

**LICENSE TYPE: BARTR**

**NEW:**

**RENEWAL: X**

**No. 61602**

**Application Date: 10/19/2009**

**Expiration Date:**

**License Location:**

**Aldermanic District:**

**Business Name:**

**Licensee/Applicant: Heater, Richard A**

(Last Name, First Name, MI)

**Date of Birth: 02/22/1974**

**Home Address: 2364 N 103<sup>rd</sup> St**

**City: Milwaukee**

**State: WI**

**Zip Code: 53226**

**Home Phone: (414) 453 - 6318**

This report is written by Police Officer Tracy TABIADON, assigned to the License Investigation Unit, Days.

The Milwaukee Police Department's investigation regarding this application revealed the following:

τ The applicant's Wisconsin driver's license revealed the following convictions:

10/17/2000	Operating While Intoxicated (1 <sup>st</sup> )	Milwaukee County Circuit Court
06/22/2004	Operating While Intoxicated (2 <sup>nd</sup> )	Milwaukee County Circuit Court
04/09/2009	Operating While Intoxicated (3 <sup>rd</sup> )	Milwaukee County Circuit Court



**CITY OF MILWAUKEE  
OFFICE OF THE CITY CLERK**

Monday, November 23, 2009

**COMMITTEE MEETING NOTICE**

Alexis E. Hernandez-Bakula  
2402 N. 44th St  
Milwaukee, WI 53210

You are requested to attend a hearing which is to be held in Room 301-B, Third Floor, City Hall on:

**Tuesday, December 08, 2009 at 1:45 PM**

**Regarding:** Your Class 'D' Bartender renewal application.

There is a possibility that your application may be denied for the following reasons:

See attached police report.

**Notice for applicants with warrants or unpaid fines:** Proof of warrant satisfaction  payment of fines must be submitted at the hearing on the above date and time. Failure to comply with this requirement may result in a delay of the granting/denial of your application.

Failure to appear at this meeting may result in the denial of your application. You will be given an opportunity to speak on behalf of the application and to respond and challenge any charges or reasons given for the denial. You may present witnesses under oath and you may also confront and cross-examine opposing witnesses under oath. If you wish to do so and at your own expense, you may be accompanied by an attorney of your choosing to represent you at this hearing. If you have difficulty with the English language, you should bring an interpreter with you, at your own expense, so that you can answer questions and participate in your hearing.

You may examine the application file at this office during regular business hours prior to the hearing date. Inquiries regarding this matter may be directed to the person whose signature appears below.

Limited parking for persons attending meetings in City Hall is available at reduced rates (5 hour limit) at the Milwaukee Center on the southwest corner of East Kilbourn and North Water Street. Parking tickets must be validated in Room 205, (City Clerk's Office) or the first floor Information Booth in City Hall.

PLEASE NOTE: Upon reasonable notice, efforts will be made to accommodate the needs of disabled individuals through sign language interpreters or other auxiliary aids. For additional information or to request this service, contact the Council Services Division ADA Coordinator at (414) 286-2998, Fax - (414) 286-3456, TDD - (414) 286-2025, or by writing to the Coordinator at Room 205, City Hall, 200 E. Wells Street, Milwaukee, WI 53202.

**RONALD D. LEONHARDT, CITY CLERK**

By Rebecca N. Grill  
Rebecca N. Grill

License Division Manager

**If you have questions regarding this notice please contact the  
License Division at (414) 286-2238.**

## MILWAUKEE POLICE DEPARTMENT LICENSE REPORT

DATE OF FILING 10/09/2009

LICENSE TYPE BARTR LICENSE NUMBER 61223 NEW RENEWAL X OTHER WARD  
ADD'L INFO: B240-0058-2913-09

APPLICANT HERNANDEZ-BAKULA,ALEXIS E  
ADDRESS: 2402 N 44TH ST  
CITY: MILWAUKEE  
STATE: WI ZIP: 53210  
PHONE: (414)447-0815 DOB: 11/13/1982  
MAIDEN/OTHER:

PARTNER:  
ADDRESS:  
CITY:  
STATE: ZIP:  
PHONE: DOB:

BUSINESS:

PARTNER2

ADDRESS:

ADDRESS:

CITY:

CITY:

STATE:

ZIP:

STATE:

ZIP:

PHONE:

PHONE:

DOB:

SPOUSE:

DOB:

BUILDING OWNER:

DOES APPLICANT HAVE INTEREST IN ANY OTHER CLASS 'A'/'B'/'C' PREMISES? N Y (Explain)

LENGTH OF RESIDENCE AT ABOVE:

IN STATE:

PREVIOUS ADDRESS:

CORPORATION NAME:

STATE OF INCORPORATION:

DATE OF INCORPORATION:

CORPORATE OFFICERS:

NAME:

NAME:

ADDRESS:

ADDRESS:

CITY:

CITY:

STATE:

ZIP:

STATE:

ZIP:

PHONE:

DOB:

PHONE:

DOB:

OFFICE:

OFFICE:

NAME:

NAME:

ADDRESS:

ADDRESS:

CITY:

CITY:

STATE:

ZIP:

STATE:

ZIP:

PHONE:

DOB:

PHONE:

DOB:

OFFICE:

OFFICE:

\*\*\*\*\* POLICE USE ONLY \*\*\*\*\*

HAS APPLICANT BEEN DENIED A LICENSE IN THE PAST YEAR: N Y PREVIOUS PREMISES RECORD: N Y  
EXPLAIN:

PROOF OF LEASE/OWNERSHIP/OFFER TO BUY: N Y N/A

DOES APPLICANT HOLD ANY OTHER CITY LICENSES: N Y TYPE AND NUMBER:

A-NUMBER: CHECKED WITH ID DIVISION: N Y

ADDITIONAL INFORMATION:

INVESTIGATING OFFICER:

DATE:

REVIEWED BY:

DATE:

OCT 12 2009

OCT 13 2009

OCT 14 2009

**MILWAUKEE POLICE DEPARTMENT**  
**LICENSE INVESTIGATION UNIT**

**CRIMINAL RECORD/ORDINANCE VIOLATION/INCIDENTS**  
**SYNOPSIS**

**DATE: 10/12/2009**  
**LICENSE TYPE: BARTR**  
**NEW:**  
**RENEWAL: X**

**No. 61223**  
**Application Date: 10/09/2009**  
**Expiration Date:**

**License Location:**  
**Business Name:**

**Aldermanic District:**

**Licensee/Applicant: Hernandez-Bakula, Alexis E**  
(Last Name, First Name, MI)

**Date of Birth: 11/13/1982**

**Home Address: 2402 N 44<sup>th</sup> St**

**City: Milwaukee**

**State: WI**

**Zip Code: 53210**

**Home Phone: (414) 447 - 0815**

This report is written by Police Officer Tracy TABIADON, assigned to the License Investigation Unit, Days.

The Milwaukee Police Department's investigation regarding this application revealed the following:

1. On 01/25/2006, the applicant was cited by City Of Milwaukee for parking violations.

**Charge:** Contested Parking Citations  
**Finding:** Guilty – Milwaukee Municipal Court  
**Sentence:** \$325.00 Penalty **Balance Past Due on 01/02/2007 / Vehicle Registration Denial**  
**1095 Days Enforced on 01/18/2007**  
**Date:** 10/30/2006  
**Case#:** 06091231

2. On 10/10/2006, the applicant was cited by Milwaukee Police Department for:

**Charge:** Exceeding Speed Zones/Posted Limits  
**Finding:** Guilty – Milwaukee Municipal Court  
**Sentence:** \$134.20 Penalty **Balance Past Due on 01/29/2007 / Referred To Collections 2555**  
**Days Enforced On 02/13/2007**  
**Date:** 11/29/2006  
**Case#:** 06113970



**CITY OF MILWAUKEE  
OFFICE OF THE CITY CLERK**

Monday, November 23, 2009

**COMMITTEE MEETING NOTICE**

Thomas J. Holmes  
1841 W. Kneeland St  
Milwaukee, WI 53205

You are requested to attend a hearing which is to be held in Room 301-B, Third Floor, City Hall on:

**Tuesday, December 08, 2009 at 1:45 PM**

**Regarding:** Your Class 'D' Bartender renewal application.

There is a possibility that your application may be denied for the following reasons:

See attached police report.

**Notice for applicants with warrants or unpaid fines:** Proof of warrant satisfaction or payment of fines must be submitted at the hearing on the above date and time. Failure to comply with this requirement may result in a delay of the granting/denial of your application.

Failure to appear at this meeting may result in the denial of your application. You will be given an opportunity to speak on behalf of the application and to respond and challenge any charges or reasons given for the denial. You may present witnesses under oath and you may also confront and cross-examine opposing witnesses under oath. If you wish to do so and at your own expense, you may be accompanied by an attorney of your choosing to represent you at this hearing. If you have difficulty with the English language, you should bring an interpreter with you, at your own expense, so that you can answer questions and participate in your hearing.

You may examine the application file at this office during regular business hours prior to the hearing date. Inquiries regarding this matter may be directed to the person whose signature appears below.

Limited parking for persons attending meetings in City Hall is available at reduced rates (5 hour limit) at the Milwaukee Center on the southwest corner of East Kilbourn and North Water Street. Parking tickets must be validated in Room 205, (City Clerk's Office) or the first floor Information Booth in City Hall.

PLEASE NOTE: Upon reasonable notice, efforts will be made to accommodate the needs of disabled individuals through sign language interpreters or other auxiliary aids. For additional information or to request this service, contact the Council Services Division ADA Coordinator at (414) 286-2998, Fax - (414) 286-3456, TDD - (414) 286-2025, or by writing to the Coordinator at Room 205, City Hall, 200 E. Wells Street, Milwaukee, WI 53202.

**RONALD D. LEONHARDT, CITY CLERK**

By Rebecca N. Grill  
Rebecca N. Grill  
License Division Manager

**If you have questions regarding this notice please contact the  
License Division at (414) 286-2238.**

## MILWAUKEE POLICE DEPARTMENT LICENSE REPORT

DATE OF FILING 10/12/2009

LICENSE TYPE BARTR LICENSE NUMBER 61262

NEW

RENEWAL X OTHER

WARD

ADD'L INFO:

DL# H 452-8305-7299-06 ✓

APPLICANT HOLMES, THOMAS J

ADDRESS: 1841 W KNEELAND

ST

CITY: MILWAUKEE

STATE: WI

ZIP: 53205

PHONE: (414) 687-5057

DOB: 08/19/1957

MAIDEN/OTHER:

BUSINESS:

ADDRESS:

CITY:

STATE:

ZIP:

PHONE:

SPOUSE:

DOB:

PARTNER:

ADDRESS:

CITY:

STATE:

ZIP:

PHONE:

DOB:

PARTNER2

ADDRESS:

CITY:

STATE:

ZIP:

PHONE:

DOB:

BUILDING OWNER:

DOES APPLICANT HAVE INTEREST IN ANY OTHER CLASS 'A'/'B'/'C' PREMISES? N Y (Explain)

LENGTH OF RESIDENCE AT ABOVE:

IN STATE:

PREVIOUS ADDRESS:

CORPORATION NAME:

STATE OF INCORPORATION:

DATE OF INCORPORATION:

CORPORATE OFFICERS:

NAME:

ADDRESS:

CITY:

STATE:

ZIP:

PHONE:

DOB:

OFFICE:

NAME:

ADDRESS:

CITY:

STATE:

ZIP:

PHONE:

DOB:

OFFICE:

NAME:

ADDRESS:

CITY:

STATE:

ZIP:

PHONE:

DOB:

OFFICE:

NAME:

ADDRESS:

CITY:

STATE:

ZIP:

PHONE:

DOB:

OFFICE:

\*\*\*\*\* POLICE USE ONLY \*\*\*\*\*

HAS APPLICANT BEEN DENIED A LICENSE IN THE PAST YEAR: N Y PREVIOUS PREMISES RECORD: N Y  
EXPLAIN:

PROOF OF LEASE/OWNERSHIP/OFFER TO BUY: N Y N/A

DOES APPLICANT HOLD ANY OTHER CITY LICENSES: N Y

TYPE AND NUMBER:

A-NUMBER: CHECKED WITH ID DIVISION: N Y

ADDITIONAL INFORMATION:

INVESTIGATING OFFICER:

DATE:

OCT 13 2009

REVIEWED BY:

DATE:

OCT 13 2009

OCT 14 2009



# MILWAUKEE POLICE DEPARTMENT

## LICENSE INVESTIGATION UNIT

### CRIMINAL RECORD/ORDINANCE VIOLATION/INCIDENTS SYNOPSIS

**DATE: 10/13/2009**

**LICENSE TYPE: BARTR**

**NEW:**

**RENEWAL: R**

**No. 61262**

**Application Date: 10/12/2009**

**Expiration Date:**

**License Location:**

**Aldermanic District:**

**Business Name:**

**Licensee/Applicant: Holmes, Thomas J**

(Last Name, First Name, MI)

**Date of Birth: 08/19/1957**

**Home Address: 1841 W Kneeland St**

**City: Milwaukee**

**State: WI**

**Zip Code: 53205**

**Home Phone: (414) 687 - 5057**

This report is written by Police Officer Tracy TABIADON, assigned to the License Investigation Unit, Days.

The Milwaukee Police Department's investigation regarding this application revealed the following:

The applicant is the owner of Amistad 2342 W North Av and below is the record for this location:

1. On 09-12-2004, at 12:10 AM officers responded to 2342 W North Av regarding Fight with Guns. While on the scene, officers received further information of a shooting. Security personnel and the applicant all claim there were not shots fired in the premises. Officers observed approximately 300 people, ranging in age from 17-25 hanging out of vehicles in the 2300 block of N 24th St. At least two victims suffered shooting injuries. Incident Report Filed.premises.
2. On 10/21/2004 at 11:30 PM officers responded to 2342 W North Av regarding a large crowd and shots fired. Officers observed a large crowd of 200 teens in the parking lot, screaming and causing a disturbance. An additional 100 teens were crossing the street away from the premises also causing disturbances. Up to 20 additional officers were required to clear the area. The applicant was cited for Posting of Occupancy Required.

Charge	:	Posting of Occupancy
Finding	:	Guilty, Municipal Court
Sentence	:	Fined \$343.00
Date	:	01/19/2005
Case	:	04125884

3. On 11/25/2004 at 9:30 PM officers responded to 2342 W North Av regarding Shots Fired. Security reported that shots had been fired in the parking lot and officers recovered six spend cartridges in the parking lot. While on the scene, about 100 people came running out of the premises screaming "shots fired". After obtaining additional back-up, officers checked the premises. They found no evidence of shots being fired in the premises. Incident Report Filed.
4. On 11/28/2004 at 11:51 PM officers responded to a fight at 24th and North. Officers were met by security from the Amistad 2342 W North Av, who related that the subject had been fighting in the premises and had been kicked out. Several of those subjects went to their vehicles in the parking lot. One of them fired several shots in the direction of security. No one was injured. The premise was not licensed for sale of alcohol at the time. Several liquor bottles were recovered from the scene. The applicant was cited for Disorderly Premises and Basic Liquor License Required. Both citations were dismissed in Municipal Court. Incident Report Filed.
5. On 02/05/2005 at 12:15 AM officers check the premises at 2342 W North Av. Security related to officers that the applicant had often carried a concealed hand gun and/or a stun gun. Officers spoke with the applicant regarding this claim. The applicant was found to be carrying a loaded 9 MM handgun, which was concealed under his shirt. Additionally, a stun gun was recovered from the front ticket booth. Officer also discovered an exit door block. There were approximately 300 patrons in the premises at the time. The applicant was arrested for Carrying a Concealed Weapon and Possessing an Electronic Stun Gun as well as being cited for Safe Egress to all doors. There is not disposition on the Carrying a Concealed Weapon or Sun Gun cases. Incident Report Filed.

Charge	:	Safe Egress to All Doors
Finding	:	Guilty, Municipal Court
Sentence	:	Fined \$343.00
Date	:	03/28/2005
Case	:	05023519

6. On 02/27/2005 at, 12:45 AM officers responded to 2342 W North Av regarding a large fight. Security personnel at the scene related that a fight had occurred in the premises, but that all parties were removed and that there were no injuries. While on the scene, officers observed numerous vehicles leaving the premises and start cruising the area. Several squads were called to block off the area to move the cruisers out of the area. Incident Report Filed.
7. On 10-2-05, at 12:57AM, a squad was sent to 2400 West North Avenue for traffic to monitor closing at Amistad, 2342 W North Avenue, as the result of an Aldermanic complaint. About 200-300 vehicles were cruising the area. Seven other squads were also dispatched to assist. Squads spent two hours on the complaint.
8. On 10-9-05, at 12:18AM, officers were sent to 2342 W North Avenue for traffic control to monitor the closing at Amistad Pavillion, 2342 W North Avenue. When the club closed the vehicle began to cruise the area. Approximately 75 vehicles were cruising, and 7 squads were dispatched to assist with traffic. Numerous intersections in the area were blocked with traffic jams. The complaint about cruising came from an Aldermanic service request, after complaints from neighbors of the community. All of the traffic came from Amistad because it was the only club closing at this time.

9. On 10-14-2005 at approximately 11:27pm Milwaukee police were sent to 2342 W North Ave. for a special assignment of cruising when the club closes. They spoke to the security personnel there about how the cars would leave the parking lot. Amistad Pavillon had about 150 cars in the parking lot. Once the vehicles left the lot, they cruised in the following areas: W North on the north, W. Lloyd on the south, N. 21st St. on the east and N 27th St on the west, causing several traffic jams on North Ave., N. 24th St. and W. Garfield Ave. Then they moved to the area of N 27th & W Fond Du Lac Ave. It took four (4) police squads approximately 1 ½ hours to control the cruising. Police state that the vehicles cruising were patrons from Amistad.
10. On 10-15-2005 at about 11:27pm, Milwaukee police were sent to a subject with a gun complaint at 24th & North Ave. The complaint was determined to be baseless. Milwaukee Police were also sent to Amistad, 2342 W North Ave. for cruising. They spoke to Thomas Holmes regarding the cruising problems and he stated that he would close the club at midnight. Officers counted 303 patrons leaving through the rear door of the club at midnight. It took about 1 hour to control the cruising by Amistad patrons around the area of Amistad. Amistad was the only club that closed at midnight in this area.
11. On 11-25-05 at 1:05am, officers conducted a licensed premise check at 2342 W. North Ave., Amistad. Officers located a loaded .380 caliber semi-auto pistol in a black case behind a concession stand counter on the west side of the building. Officers observed two B/F's sitting at the counter with the pistol directly next to them. They were identified as Tiana A. LANG-BREWER, 09-23-88 of 5729 N 97<sup>th</sup> St. and Adrianna D. KINCY, 01-05-88 of 410 W. Keefe Ave. Both females denied knowing what was in the case. Officers then spoke to Mr. Holmes who stated he had placed the gun by the girls because he was closing and did not want to forget to take the gun home. The gun was placed on inventory and Mr. Holmes was arrested for CCW and possession of an electric weapon. The DA no processed both charges.
12. On 12-25-05 at 10:59 pm, Officers were dispatched to Amistad for a large crowd that was getting out of control. Management stated to the police that the large crowd gathered and became disorderly due to people not being allowed into the bar because of capacity limits. The large crowd of several hundred people required additional units from another district to help assist in dispersing the crowd. Cruising also became a problem in the area.
13. On 02-16-06 at 12:28am, Officers conducted a tavern check at 2342 W. North Ave. Officers attempted to enter through the parking lot door but found it to be locked. Applicant became boisterous when receiving a citation for Immediate Entry for Police.

Charge: Immediate Entry for Police

Finding: guilty

Sentence: fined \$343.00

Date: 6-29-06

Case: 06027251

Citation: 59170053

14. On 03-10-06 at 10:48pm, Milwaukee Police were patrolling the area and observed a large disturbance in the street at 2400 W. North Ave. Investigation revealed a fight took place inside the Amistad Pavillion which involved the owner of the bar. ( Thomas Holmes) A 15 year old boy is accused of hitting Thomas Holmes and fleeing the bar. Mr. Holmes, his son and bar security chased the 15 year old where Mr Holmes was observed hitting the 15 year old, causing a laceration above his eye. Mr. Holmes is also accused of pulling out a 9mm Beretta pistol and pointing it at the 15 year old boy and his sister. The gun was recovered by officers who noticed that Holmes still had it concealed under his shirt when officers arrived. Thomas Holmes was charged with 2 counts of ESBUDW and 1 count of CCW. Holmes also filed a battery charge regarding being punched by 15 year old. A check of CCAP reveals no pending charges from this incident. A call to the DA's offices showed no charge was ever issued.

=====

15. On 10/28/2006, the applicant was cited by Milwaukee Police Department for:

Charge: Interfere w/Traffic Sign/Signal  
Finding: Guilty – Milwaukee Municipal Court  
Sentence: \$109.00 Penalty **Balance Past Due 04/09/2007 / Referred To Collections 2555 Days Enforced On 04/24/2007**  
Date: 02/06/2007  
Case#: 06120876

16. On 03/29/2008, the applicant was cited by Milwaukee Police Department for;

Charge: Responsibility of Operators (Curfew)  
Finding: Guilty – WARRANT - Milwaukee Municipal Court  
Sentence: \$500.00 Penalty **Balance Past Due of \$380.00 - WARRANT**  
Date: 10/16/2008  
Case#: 08046461

17. On 04/20/2008, the applicant was cited by Milwaukee Police Department for;

Charge: Responsibility of Operators (Curfew)  
Finding: Guilty – Milwaukee Municipal Court  
Sentence: \$75.00 Penalty  
Date: 09/10/2008  
Case#: 08053881

Y The applicant has a WARRANT with Milwaukee Municipal Court for Responsibility of Operators (Curfew).

Warrant#: 08046461

Bail Amount: \$380.00

Y Warrant letter sent to last known address on 10/13/2009.



**CITY OF MILWAUKEE  
OFFICE OF THE CITY CLERK**

Monday, November 23, 2009

**COMMITTEE MEETING NOTICE**

Laura J. Jacobson  
6130 W. Stevenson St  
Milwaukee, WI 53213

You are requested to attend a hearing which is to be held in Room 301-B, Third Floor, City Hall on:

**Tuesday, December 08, 2009 at 1:45 PM**

**Regarding:** Your Class 'D' Bartender renewal application.

There is a possibility that your application may be denied for the following reasons:

See attached police report.

**Notice for applicants with warrants or unpaid fines:** Proof of warrant satisfaction or payment of fines must be submitted at the hearing on the above date and time. Failure to comply with this requirement may result in a delay of the granting/denial of your application.

Failure to appear at this meeting may result in the denial of your application. You will be given an opportunity to speak on behalf of the application and to respond and challenge any charges or reasons given for the denial. You may present witnesses under oath and you may also confront and cross-examine opposing witnesses under oath. If you wish to do so and at your own expense, you may be accompanied by an attorney of your choosing to represent you at this hearing. If you have difficulty with the English language, you should bring an interpreter with you, at your own expense, so that you can answer questions and participate in your hearing.

You may examine the application file at this office during regular business hours prior to the hearing date. Inquiries regarding this matter may be directed to the person whose signature appears below.

Limited parking for persons attending meetings in City Hall is available at reduced rates (5 hour limit) at the Milwaukee Center on the southwest corner of East Kilbourn and North Water Street. Parking tickets must be validated in Room 205, (City Clerk's Office) or the first floor Information Booth in City Hall.

PLEASE NOTE: Upon reasonable notice, efforts will be made to accommodate the needs of disabled individuals through sign language interpreters or other auxiliary aids. For additional information or to request this service, contact the Council Services Division ADA Coordinator at (414) 286-2998, Fax - (414) 286-3456, TDD - (414) 286-2025, or by writing to the Coordinator at Room 205, City Hall, 200 E. Wells Street, Milwaukee, WI 53202.

**RONALD D. LEONHARDT, CITY CLERK**

By Rebecca N. Grill  
Rebecca N. Grill

License Division Manager

**If you have questions regarding this notice please contact the  
License Division at (414) 286-2238.**

## MILWAUKEE POLICE DEPARTMENT LICENSE REPORT

DATE OF FILING 09/30/2009

LICENSE TYPE BARTR LICENSE NUMBER 60885 NEW RENEWAL X OTHER WARD  
ADD'L INFO: J212-5306-1568-04

APPLICANT JACOBSON, LAURA J

ADDRESS: 6130 W STEVENSON ST

CITY: MILWAUKEE

STATE: WI ZIP: 53213

PHONE: (414) 453-4469 DOB: 02/28/1961

MAIDEN/OTHER:

BUSINESS:

ADDRESS:

CITY:

STATE: ZIP:

PHONE:

SPOUSE: DOB:

DOES APPLICANT HAVE INTEREST IN ANY OTHER CLASS 'A'/'B'/'C' PREMISES? N Y (Explain)

LENGTH OF RESIDENCE AT ABOVE: IN STATE: PREVIOUS ADDRESS:

CORPORATION NAME:

STATE OF INCORPORATION: DATE OF INCORPORATION:

CORPORATE OFFICERS:

NAME:

ADDRESS:

CITY:

STATE: ZIP:

PHONE: DOB:

OFFICE:

NAME:

ADDRESS:

CITY:

STATE: ZIP:

PHONE: DOB:

OFFICE:

PARTNER:

ADDRESS:

CITY:

STATE: ZIP:

PHONE: DOB:

PARTNER2

ADDRESS:

CITY:

STATE: ZIP:

PHONE: DOB:

BUILDING OWNER:

NAME:

ADDRESS:

CITY:

STATE: ZIP:

PHONE: DOB:

OFFICE:

NAME:

ADDRESS:

CITY:

STATE: ZIP:

PHONE: DOB:

OFFICE:

\* \* \* \* \* POLICE USE ONLY \* \* \* \* \*

HAS APPLICANT BEEN DENIED A LICENSE IN THE PAST YEAR: N Y PREVIOUS PREMISES RECORD: N Y  
EXPLAIN:

PROOF OF LEASE/OWNERSHIP/OFFER TO BUY: N Y N/A

DOES APPLICANT HOLD ANY OTHER CITY LICENSES: N Y TYPE AND NUMBER:

A-NUMBER: CHECKED WITH ID DIVISION: N Y

ADDITIONAL INFORMATION:

INVESTIGATING OFFICER:

DATE:

OCT 01 2009

REVIEWED BY:

DATE:

OCT 05 2009

**MILWAUKEE POLICE DEPARTMENT**  
**LICENSE INVESTIGATION UNIT**

**CRIMINAL RECORD/ORDINANCE VIOLATION/INCIDENTS**  
**SYNOPSIS**

**DATE:** 10/01/2009  
**LICENSE TYPE:** BARTR  
**NEW:**  
**RENEWAL:** X

**No.** 60885  
**Application Date:** 09/30/2009  
**Expiration Date:**

**License Location:**  
**Business Name:**

**Aldermanic District:**

**Licensee/Applicant:** Jacobson, Laura J  
(Last Name, First Name, MI)  
**Date of Birth:** 02/28/1961

**Home Address:** 6130 W Stevenson St  
**City:** Milwaukee **State:** WI **Zip Code:** 53213  
**Home Phone:** (414) 453 – 4469

This report is written by Police Officer Tracy TABIADON, assigned to the License Investigation Unit, Days.

The Milwaukee Police Department's investigation regarding this application revealed the following:

⌞ The applicant has the following conviction(s) on their Wisconsin Drivers License:

08/31/1993      Operating Auto While Intoxicated      Langlade County Circuit Court

=====

1. On 05/26/2009, the applicant was cited by Milwaukee Police Department for:

**Charge:** Sale Of Alcohol To Underaged Person  
**Finding:** Guilty – Milwaukee Municipal Court  
**Sentence:** \$160.00 Penalty  
**Date:** 07/15/2009  
**Case#:** 09087192

⌞ The applicant's Wisconsin driver's license revealed the following convictions:

01/28/2009      Operating While Intoxicated (1<sup>st</sup>)      Muskego Municipal Court



**CITY OF MILWAUKEE  
OFFICE OF THE CITY CLERK**

Tuesday, November 24, 2009

**COMMITTEE MEETING NOTICE**

Sophia L. Ludwig  
2647 Oregon Av  
N. Charleston, SC 29405

You are requested to attend a hearing which is to be held in Room 301-B, Third Floor, City Hall on:

**Tuesday, December 08, 2009 at 1:45 PM**

**Regarding:** Your Class 'D' Bartender renewal application.

There is a possibility that your application may be denied for the following reasons:

See attached police report.

**Notice for applicants with warrants or unpaid fines:** Proof of warrant satisfaction or payment of fines must be submitted at the hearing on the above date and time. Failure to comply with this requirement may result in a delay of the granting/denial of your application.

Failure to appear at this meeting may result in the denial of your application. You will be given an opportunity to speak on behalf of the application and to respond and challenge any charges or reasons given for the denial. You may present witnesses under oath and you may also confront and cross-examine opposing witnesses under oath. If you wish to do so and at your own expense, you may be accompanied by an attorney of your choosing to represent you at this hearing. If you have difficulty with the English language, you should bring an interpreter with you, at your own expense, so that you can answer questions and participate in your hearing.

You may examine the application file at this office during regular business hours prior to the hearing date. Inquiries regarding this matter may be directed to the person whose signature appears below.

Limited parking for persons attending meetings in City Hall is available at reduced rates (5 hour limit) at the Milwaukee Center on the southwest corner of East Kilbourn and North Water Street. Parking tickets must be validated in Room 205, (City Clerk's Office) or the first floor Information Booth in City Hall.

PLEASE NOTE: Upon reasonable notice, efforts will be made to accommodate the needs of disabled individuals through sign language interpreters or other auxiliary aids. For additional information or to request this service, contact the Council Services Division ADA Coordinator at (414) 286-2998, Fax - (414) 286-3456, TDD - (414) 286-2025, or by writing to the Coordinator at Room 205, City Hall, 200 E. Wells Street, Milwaukee, WI 53202.

**RONALD D. LEONHARDT, CITY CLERK**

By Rebecca N. Grill

Rebecca N. Grill

License Division Manager

**If you have questions regarding this notice please contact the  
License Division at (414) 286-2238.**



## MILWAUKEE POLICE DEPARTMENT LICENSE REPORT

DATE OF FILING 10/20/2009

LICENSE TYPE BARTR LICENSE NUMBER 61663

NEW

RENEWAL X OTHER

WARD

ADD'L INFO:

OL# L320-7928-8558-00 ✓

APPLICANT LUDWIG, SOPHIA L

ADDRESS: 2647 OREGON

AV

CITY: N CHARLESTON

STATE: SC

ZIP: 29405

PHONE: (414) 243-9181

DOB: 02/18/1988

MAIDEN/OTHER:

BUSINESS:

ADDRESS:

CITY:

STATE:

ZIP:

PHONE:

SPOUSE:

DOB:

DOES APPLICANT HAVE INTEREST IN ANY OTHER CLASS 'A'/'B'/'C' PREMISES? N Y (Explain)

LENGTH OF RESIDENCE AT ABOVE:

IN STATE:

PREVIOUS ADDRESS:

CORPORATION NAME:

STATE OF INCORPORATION:

DATE OF INCORPORATION:

CORPORATE OFFICERS:

NAME:

ADDRESS:

CITY:

STATE:

ZIP:

PHONE:

DOB:

OFFICE:

NAME:

ADDRESS:

CITY:

STATE:

ZIP:

PHONE:

DOB:

OFFICE:

NAME:

ADDRESS:

CITY:

STATE:

ZIP:

PHONE:

DOB:

OFFICE:

NAME:

ADDRESS:

CITY:

STATE:

ZIP:

PHONE:

DOB:

OFFICE:

\*\*\*\*\* POLICE USE ONLY \*\*\*\*\*

HAS APPLICANT BEEN DENIED A LICENSE IN THE PAST YEAR: N Y PREVIOUS PREMISES RECORD: N Y  
EXPLAIN:

PROOF OF LEASE/OWNERSHIP/OFFER TO BUY: N Y N/A

DOES APPLICANT HOLD ANY OTHER CITY LICENSES: N Y

TYPE AND NUMBER:

A-NUMBER:

CHECKED WITH ID DIVISION: N Y

ADDITIONAL INFORMATION:

INVESTIGATING OFFICER:

DATE:

OCT 21 2009

REVIEWED BY:

DATE:

OCT 21 2009

OCT 21 2009

**MILWAUKEE POLICE DEPARTMENT**  
**LICENSE INVESTIGATION UNIT**

**CRIMINAL RECORD/ORDINANCE VIOLATION/INCIDENTS**  
**SYNOPSIS**

**DATE: 10/21/2009**

**LICENSE TYPE: BARTR**

**NEW:**

**RENEWAL: X**

**No. 61663**

**Application Date: 10/20/2009**

**Expiration Date:**

**License Location:**

**Aldermanic District:**

**Business Name:**

**Licensee/Applicant: Ludwig, Sophia L**

(Last Name, First Name, MI)

**Date of Birth: 02/18/1988**

**Home Address: 2647 Oregon Av**

**City: North Charleston**

**State: SC**

**Zip Code: 29405**

**Home Phone: (414) 243 - 9181**

This report is written by Police Officer Tracy TABIADON, assigned to the License Investigation Unit, Days.

The Milwaukee Police Department's investigation regarding this application revealed the following:

- ⌞ The applicant has a WARRANT with Milwaukee County Sheriff for a Non-Felony State Law (Traffic Offense):

**Warrant#: 348047**

**Bond Amount: Unknown**

- ⌞ Warrant letter sent to last known address on 06/10/2008.

=====

1. On 03/25/2007, the applicant was cited by Milwaukee Police Department for:

Charge1: Exceeding Speed Zones/Posted Limits  
Charge2: Operating While Revoked  
Charge3: Vehicle Operator Fail/Wear Seat Belt

Finding (all): Guilty – Milwaukee Municipal Court

Sentence1: \$159.40 Penalty **Balance Past Due on 07/16/2007 / Referred To Collections 2555 Days Enforced On 07/31/2007**  
Sentence2: \$172.00 Penalty **Balance Past Due on 07/16/2007 / Referred To Collections 2555 Days Enforced On 07/31/2007**  
Sentence3: \$10.00 Penalty **Balance Past Due on 07/16/2007 / Referred To Collections 2555 Days Enforced On 07/31/2007**

Date (all): 05/16/2007

Case#1: 07040576  
Case#2: 07040577  
Case#3: 07040578

2. On 05/07/2007, the applicant was cited by Milwaukee Police Department for:

Charge1: Vehicle Operator Fail/Wear Seat Belt  
Charge2: Operating While Revoked

Finding1&2: Guilty – Milwaukee Municipal Court

Sentence1: \$10.00 Penalty **Balance Past Due on 08/27/2007 / DL Suspension - Concurrent 730 Days Enforced On 09/12/2007**  
Sentence2: \$172.00 Penalty **Balance Past Due on 12/03/2007 / Referred To Collections 2555 Days Enforced On 12/18/2007**

Date1: 06/27/2007  
Date2: 10/03/2007

Case#1: 07058029  
Case#2: 07058030



**CITY OF MILWAUKEE  
OFFICE OF THE CITY CLERK**

Monday, November 23, 2009

**COMMITTEE MEETING NOTICE**

Lytrelle L. Mc Dade  
P O Box 26351  
Wauwatosa, WI 53226

You are requested to attend a hearing which is to be held in Room 301-B, Third Floor, City Hall on:

**Tuesday, December 08, 2009 at 1:45 PM**

**Regarding:** Your Class 'D' Bartender renewal application.

There is a possibility that your application may be denied for the following reasons:

See attached police report.

**Notice for applicants with warrants or unpaid fines:** Proof of warrant satisfaction or payment of fines must be submitted at the hearing on the above date and time. Failure to comply with this requirement may result in a delay of the granting/denial of your application.

Failure to appear at this meeting may result in the denial of your application. You will be given an opportunity to speak on behalf of the application and to respond and challenge any charges or reasons given for the denial. You may present witnesses under oath and you may also confront and cross-examine opposing witnesses under oath. If you wish to do so and at your own expense, you may be accompanied by an attorney of your choosing to represent you at this hearing. If you have difficulty with the English language, you should bring an interpreter with you, at your own expense, so that you can answer questions and participate in your hearing.

You may examine the application file at this office during regular business hours prior to the hearing date. Inquiries regarding this matter may be directed to the person whose signature appears below.

Limited parking for persons attending meetings in City Hall is available at reduced rates (5 hour limit) at the Milwaukee Center on the southwest corner of East Kilbourn and North Water Street. Parking tickets must be validated in Room 205, (City Clerk's Office) or the first floor Information Booth in City Hall.

PLEASE NOTE: Upon reasonable notice, efforts will be made to accommodate the needs of disabled individuals through sign language interpreters or other auxiliary aids. For additional information or to request this service, contact the Council Services Division ADA Coordinator at (414) 286-2998, Fax - (414) 286-3456, TDD - (414) 286-2025, or by writing to the Coordinator at Room 205, City Hall, 200 E. Wells Street, Milwaukee, WI 53202.

**RONALD D. LEONHARDT, CITY CLERK**

By Rebecca N. Grill  
Rebecca N. Grill

License Division Manager

**If you have questions regarding this notice please contact the  
License Division at (414) 286-2238.**

## MILWAUKEE POLICE DEPARTMENT LICENSE REPORT

DATE OF FILING 10/20/2009

LICENSE TYPE BARTR LICENSE NUMBER 61684

NEW

RENEWAL X OTHER

WARD

ADD'L INFO:

04# M 233-5327-1631-01 ✓

APPLICANT MC DADE,LYTRELLE L

ADDRESS: 2216 S 72ND

ST

CITY: WEST ALLIS

STATE: WI

ZIP: 53219

PHONE: (414)727-0496

DOB: 04/11/1971

MAIDEN/OTHER:

BUSINESS:

ADDRESS:

CITY:

STATE:

ZIP:

PHONE:

SPOUSE:

DOB:

PARTNER:

ADDRESS:

CITY:

STATE:

ZIP:

PHONE:

DOB:

PARTNER2

ADDRESS:

CITY:

STATE:

ZIP:

PHONE:

DOB:

BUILDING OWNER:

DOES APPLICANT HAVE INTEREST IN ANY OTHER CLASS 'A'/'B'/'C' PREMISES? N Y (Explain)

LENGTH OF RESIDENCE AT ABOVE:

IN STATE:

PREVIOUS ADDRESS:

CORPORATION NAME:

STATE OF INCORPORATION:

DATE OF INCORPORATION:

CORPORATE OFFICERS:

NAME:

ADDRESS:

CITY:

STATE:

ZIP:

PHONE:

DOB:

OFFICE:

NAME:

ADDRESS:

CITY:

STATE:

ZIP:

PHONE:

DOB:

OFFICE:

NAME:

ADDRESS:

CITY:

STATE:

ZIP:

PHONE:

DOB:

OFFICE:

NAME:

ADDRESS:

CITY:

STATE:

ZIP:

PHONE:

DOB:

OFFICE:

\* \* \* \* \* POLICE USE ONLY \* \* \* \* \*

HAS APPLICANT BEEN DENIED A LICENSE IN THE PAST YEAR: N Y PREVIOUS PREMISES RECORD: N Y  
EXPLAIN:

PROOF OF LEASE/OWNERSHIP/OFFER TO BUY: N Y N/A

DOES APPLICANT HOLD ANY OTHER CITY LICENSES: N Y

TYPE AND NUMBER:

A-NUMBER: CHECKED WITH ID DIVISION: N Y

ADDITIONAL INFORMATION:

INVESTIGATING OFFICER:

DATE: OCT 21 2009

REVIEWED BY:

DATE:

OCT 21 2009

OCT 21 2009

**MILWAUKEE POLICE DEPARTMENT**  
**LICENSE INVESTIGATION UNIT**

**CRIMINAL RECORD/ORDINANCE VIOLATION/INCIDENTS**  
**SYNOPSIS**

**DATE: 10/21/2009**

**LICENSE TYPE: BARTR**

**NEW:**

**RENEWAL: X**

**No. 61684**

**Application Date: 10/20/2009**

**Expiration Date:**

**License Location:**

**Aldermanic District:**

**Business Name:**

**Licensee/Applicant: McDade, Lytrelle L**

(Last Name, First Name, MI)

**Date of Birth: 04/11/1971**

**Home Address: 2216 S 72<sup>nd</sup> St**

**City: West Allis**

**State: WI**

**Zip Code: 53219**

**Home Phone: (414) 727 - 0496**

This report is written by Police Officer Tracy TABIADON, assigned to the License Investigation Unit, Days.

The Milwaukee Police Department's investigation regarding this application revealed the following:

1. On 05/31/1989, the applicant under the name of DAVIS, Trell O (04/11/1971) was arrested by Milwaukee Police Department for:

**Charge:** Prostitution  
**Finding:** Convicted – Milwaukee County Circuit Court  
**Sentence:** Probation 1 Year 6 Months  
**Date:** 11/12/1990  
**Case#:** 1990CM909048

2. On 02/24/1990, the applicant under the name of DAVIN, Trell O (04/11/1971) was arrested by Milwaukee Police Department for:

**Charge:** Retail Theft  
**Finding:** Convicted – Milwaukee County Circuit Court  
**Sentence:** Probation 1 Year 6 Months  
**Date:** 11/12/1990  
**Case#:** 1990CM003358

3. On 09/30/1993, the applicant was arrested by Washington County Sheriff for:

Charge: Theft-False Representation  
Finding: Convicted of Theft – Washington County Circuit Court  
Sentence: Jail 5 Days / Fine  
Date: 12/16/1993  
Case#: 1993CM000506

4. On 11/28/1994, the applicant under the name of DAVIS, Trel O (04/11/1971) was arrested by Wauwatosa Police Department for:

Charge: Retail Theft  
Finding: Convicted – Wauwatosa Municipal Court  
Sentence: Fine  
Date: 01/09/1995

5. On 01/15/1995, the applicant under the name of DAVIS, Trel O (04/11/1971) was arrested by Milwaukee Police Department for:

Charge1: Failure To Appear  
Charge2: Forgery  
  
Finding1: Turned Over To Court  
Finding2: Convicted – Milwaukee County Circuit Court  
  
Sentence: Prison Stayed 2 Years / Probation 3 Years / Milwaukee County House Of Corrections 60 Days  
  
Date1: 01/15/1995  
Date2: 03/23/1995  
  
Case#: 1994CF944518

6. On 12/06/1995, the applicant under the name of DAVIN, Trel O (04/11/1971) was arrested by Brookfield Police Department for:

Charge: Retail Theft  
Finding: Convicted of 2 Counts Retail Theft – Waukesha County Circuit Court  
Sentence: Jail With Release Privileges 60 Days Each Count Concurrent / Fine  
Date: 05/07/1996  
Case#: 1995CF000784

7. On 02/27/1995, the applicant was charged by Milwaukee County for:

Charge: Theft  
Finding: Guilty – Milwaukee County Circuit Court  
Sentence: Probation 2 Years / House Of Correction 4 Months stayed  
Date: 05/05/1995  
Case#: 1995CM505041

8. On 10/26/1995, the applicant was charged by Milwaukee County for:

Charge: Retail Theft  
Finding: Guilty – Milwaukee County Circuit Court  
Sentence: Probation 2 Years Concurrent / House Of Correction 9 Months Consecutive Any  
Other Sentence 14 Days credit  
Date: 05/20/1996  
Case#: 1995CM513548

9. On 01/20/1996, the applicant under the name of DAVIS, Trell (04/11/1971) was arrested by Milwaukee Police Department for:

Charge: Retail Theft  
Finding: Convicted – Milwaukee County Circuit Court  
Sentence: Milwaukee County House Of Corrections 60 days  
Date: 05/20/1996  
Case#: 1996CM600995

10. On 10/15/1996, the applicant under the name of MCDADE, Lytrelle (04/11/1971) was arrested by Milwaukee Police Department for:

Charge: Retail Theft  
Finding: Convicted – Milwaukee County Circuit Court  
Sentence: Probation 2 Years / Milwaukee County House Of Corrections 40 days Stayed 9  
Months  
Date: 04/18/1997  
Case#: 1996CM613239

11. On 12/15/2005, the applicant under the name of LATHON, Lytrelle L (04/11/1971) was arrested by Greendale Police Department for:

Charge: Obstructing  
Finding: Convicted – Greendale Police Department  
Sentence: Fine  
Date: 01/18/2006



12. On 08/04/2006, the applicant was charged by Waukesha County for:

Charge: Retail Theft-Intentionally Take (<=\$2500)  
Finding: Guilty of Amended Charge Disorderly Conduct – Waukesha County Circuit Court  
Sentence: Restitution / Forfeiture To Be Paid In 4 Months Or Serve 3 Days In Jail  
Date: 05/07/2007  
Case#: 2006CM003405

=====

13. On 08/18/2008, the applicant was cited by Milwaukee Police Department for:

Charge: Disorderly Conduct  
Finding: Guilty – Milwaukee Municipal Court  
Sentence: \$500.00 Penalty **Balance Past Due on 04/16/2009 / Referred To Collections 2555**  
**Days Enforced On 05/01/2009**  
Date: 01/16/2009  
Case#: 08111377



**CITY OF MILWAUKEE  
OFFICE OF THE CITY CLERK**

Monday, November 23, 2009

**COMMITTEE MEETING NOTICE**

Megan L. Rafko  
311 N. Story Pk  
Milwaukee, WI 53208

You are requested to attend a hearing which is to be held in Room 301-B, Third Floor, City Hall on:

**Tuesday, December 08, 2009 at 2:00 PM**

**Regarding:** Your Class 'D' Bartender renewal application.

There is a possibility that your application may be denied for the following reasons:

See attached police report.

**Notice for applicants with warrants or unpaid fines:** Proof of warrant satisfaction or payment of fines must be submitted at the hearing on the above date and time. Failure to comply with this requirement may result in a delay of the granting/denial of your application.

Failure to appear at this meeting may result in the denial of your application. You will be given an opportunity to speak on behalf of the application and to respond and challenge any charges or reasons given for the denial. You may present witnesses under oath and you may also confront and cross-examine opposing witnesses under oath. If you wish to do so and at your own expense, you may be accompanied by an attorney of your choosing to represent you at this hearing. If you have difficulty with the English language, you should bring an interpreter with you, at your own expense, so that  can answer questions and participate in your hearing.

You may examine the application file at this office during regular business hours prior to the hearing date. Inquiries regarding this matter may be directed to the person whose signature appears below.

Limited parking for persons attending meetings in City Hall is available at reduced rates (5 hour limit) at the Milwaukee Center on the southwest corner of East Kilbourn and North Water Street. Parking tickets must be validated in Room 205, (City Clerk's Office) or the first floor Information Booth in City Hall.

PLEASE NOTE: Upon reasonable notice, efforts will be made to accommodate the needs of disabled individuals through sign language interpreters or other auxiliary aids. For additional information or to request this service, contact the Council Services Division ADA Coordinator at (414) 286-2998, Fax - (414) 286-3456, TDD - (414) 286-2025, or by writing to the Coordinator at Room 205, City Hall, 200 E. Wells Street, Milwaukee, WI 53202.

**RONALD D. LEONHARDT, CITY CLERK**

By *Rebecca N. Grill*

Rebecca N. Grill

License Division Manager

**If you have questions regarding this notice please contact the  
License Division at (414) 286-2238.**

## MILWAUKEE POLICE DEPARTMENT LICENSE REPORT

DATE OF FILING 10/19/2009

LICENSE TYPE BARTR LICENSE NUMBER 61630

NEW RENEWAL X OTHER

WARD

ADD'L INFO:

DL#R 120-5528-0792-00

APPLICANT RAFKO, MEGAN L

ADDRESS: 311 N STORY

PK

CITY: MILWAUKEE

STATE: WI

ZIP: 53208

PHONE: (414) 550-5233

DOB: 08/12/1980

MAIDEN/OTHER:

BUSINESS:

ADDRESS:

CITY:

STATE:

ZIP:

PHONE:

SPOUSE:

DOB:

PARTNER:

ADDRESS:

CITY:

STATE:

ZIP:

PHONE:

DOB:

PARTNER2

ADDRESS:

CITY:

STATE:

ZIP:

PHONE:

DOB:

BUILDING OWNER:

DOES APPLICANT HAVE INTEREST IN ANY OTHER CLASS 'A'/'B'/'C' PREMISES? N Y (Explain)

LENGTH OF RESIDENCE AT ABOVE:

IN STATE:

PREVIOUS ADDRESS:

CORPORATION NAME:

STATE OF INCORPORATION:

DATE OF INCORPORATION:

CORPORATE OFFICERS:

NAME:

ADDRESS:

CITY:

STATE:

ZIP:

PHONE:

DOB:

OFFICE:

NAME:

ADDRESS:

CITY:

STATE:

ZIP:

PHONE:

DOB:

OFFICE:

NAME:

ADDRESS:

CITY:

STATE:

ZIP:

PHONE:

DOB:

OFFICE:

NAME:

ADDRESS:

CITY:

STATE:

ZIP:

PHONE:

DOB:

OFFICE:

\*\*\*\*\* POLICE USE ONLY \*\*\*\*\*

HAS APPLICANT BEEN DENIED A LICENSE IN THE PAST YEAR: N Y PREVIOUS PREMISES RECORD: N Y  
EXPLAIN:

PROOF OF LEASE/OWNERSHIP/OFFER TO BUY: N Y N/A

DOES APPLICANT HOLD ANY OTHER CITY LICENSES: N Y

TYPE AND NUMBER:

A-NUMBER: CHECKED WITH ID DIVISION: N Y

ADDITIONAL INFORMATION:

INVESTIGATING OFFICER:

DATE:

OCT 20 2009

REVIEWED BY:

DATE:

OCT 20 2009

OCT 21 2009

**MILWAUKEE POLICE DEPARTMENT**  
**LICENSE INVESTIGATION UNIT**

**CRIMINAL RECORD/ORDINANCE VIOLATION/INCIDENTS**  
**SYNOPSIS**

**DATE: 10/20/2009**

**LICENSE TYPE: BARTR**

**NEW:**

**RENEWAL: X**

**No. 61630**

**Application Date: 10/19/2009**

**Expiration Date:**

**License Location:**

**Aldermanic District:**

**Business Name:**

**Licensee/Applicant: Rafko, Megan L**

(Last Name, First Name, MI)

**Date of Birth: 08/12/1980**

**Home Address: 311 N Story Pk**

**City: Milwaukee**

**State: WI**

**Zip Code: 53208**

**Home Phone: (414) 550 - 5233**

This report is written by Police Officer Tracy TABIADON, assigned to the License Investigation Unit, Days.

The Milwaukee Police Department's investigation regarding this application revealed the following:

τ The applicant's Wisconsin driver's license revealed the following convictions:

02/14/2005      Operating While Intoxicated (1<sup>st</sup>)      West Allis Municipal Court

07/10/2009      Operating While Intoxicated (2<sup>nd</sup>)      Milwaukee County Circuit Court



**CITY OF MILWAUKEE  
OFFICE OF THE CITY CLERK**

Monday, November 23, 2009

**COMMITTEE MEETING NOTICE**

Parvinder Singh  
4601 S. 1st St #206  
Milwaukee, WI 53207

You are requested to attend a hearing which is to be held in Room 301-B, Third Floor, City Hall on:

**Tuesday, December 08, 2009 at 2:00 PM**

**Regarding:** Your Class 'D' Bartender renewal application.

There is a possibility that your application may be denied for the following reasons:

See attached police report.

**Notice for applicants with warrants or unpaid fines:** Proof of warrant satisfaction or payment of fines must be submitted at the hearing on the above date and time. Failure to comply with this requirement may result in a delay of the granting/denial of your application.

Failure to appear at this meeting may result in the denial of your application. You will be given an opportunity to speak on behalf of the application and to respond and challenge any charges or reasons given for the denial. You may present witnesses under oath and you may also confront and cross-examine opposing witnesses under oath. If you wish to do so and at your own expense, you may be accompanied by an attorney of your choosing to represent you at this hearing. If you have difficulty with the English language, you should bring an interpreter with you, at your own expense, so that you can answer questions and participate in your hearing.

You may examine the application file at this office during regular business hours prior to the hearing date. Inquiries regarding this matter may be directed to the person whose signature appears below.

Limited parking for persons attending meetings in City Hall is available at reduced rates (5 hour limit) at the Milwaukee Center on the southwest corner of East Kilbourn and North Water Street. Parking tickets must be validated in Room 205, (City Clerk's Office) or the first floor Information Booth in City Hall.

PLEASE NOTE: Upon reasonable notice, efforts will be made to accommodate the needs of disabled individuals through sign language interpreters or other auxiliary aids. For additional information or to request this service, contact the Council Services Division ADA Coordinator at (414) 286-2998, Fax - (414) 286-3456, TDD - (414) 286-2025, or by writing to the Coordinator at Room 205, City Hall, 200 E. Wells Street, Milwaukee, WI 53202.

**RONALD D. LEONHARDT, CITY CLERK**

By Rebecca N. Grill  
Rebecca N. Grill

License Division Manager

**If you have questions regarding this notice please contact the  
License Division at (414) 286-2238.**

MILWAUKEE POLICE DEPARTMENT LICENSE REPORT DATE OF FILING 10/22/2009  
LICENSE TYPE BARTR LICENSE NUMBER 61799 NEW RENEWAL X OTHER WARD  
ADD'L INFO: S520-6606-9129-09

APPLICANT SINGH, PARVINDER PARTNER:  
ADDRESS: 4601 S 1ST ST #206 ADDRESS:  
CITY: MILWAUKEE CITY:  
STATE: WI ZIP: 53207 STATE: ZIP:  
PHONE: (414) 241-5447 DOB: 04/09/1969 PHONE: DOB:  
MAIDEN/OTHER:  
BUSINESS: PARTNER2  
ADDRESS: ADDRESS:  
CITY: CITY:  
STATE: ZIP: STATE: ZIP:  
PHONE: PHONE: DOB:  
SPOUSE: DOB: BUILDING OWNER:  
DOES APPLICANT HAVE INTEREST IN ANY OTHER CLASS 'A'/'B'/'C' PREMISES? N Y (Explain)  
LENGTH OF RESIDENCE AT ABOVE: IN STATE: PREVIOUS ADDRESS:  
CORPORATION NAME:  
STATE OF INCORPORATION: DATE OF INCORPORATION:  
CORPORATE OFFICERS:  
NAME: NAME:  
ADDRESS: ADDRESS:  
CITY: CITY:  
STATE: ZIP: STATE: ZIP:  
PHONE: DOB: PHONE: DOB:  
OFFICE: OFFICE:  
NAME: NAME:  
ADDRESS: ADDRESS:  
CITY: CITY:  
STATE: ZIP: STATE: ZIP:  
PHONE: DOB: PHONE: DOB:  
OFFICE: OFFICE:

\* \* \* \* \* POLICE USE ONLY \* \* \* \* \*

HAS APPLICANT BEEN DENIED A LICENSE IN THE PAST YEAR: N Y PREVIOUS PREMISES RECORD: N Y  
EXPLAIN:

PROOF OF LEASE/OWNERSHIP/OFFER TO BUY: N Y N/A  
DOES APPLICANT HOLD ANY OTHER CITY LICENSES: N Y TYPE AND NUMBER:  
A-NUMBER: CHECKED WITH ID DIVISION: N Y  
ADDITIONAL INFORMATION:

INVESTIGATING OFFICER:  
DATE:

REVIEWED BY:  
DATE:

NOV 03 2009

NOV 02 2009

NOV 04 2009

# MILWAUKEE POLICE DEPARTMENT

## LICENSE INVESTIGATION UNIT

### CRIMINAL RECORD/ORDINANCE VIOLATION/INCIDENTS SYNOPSIS

**DATE:** 11/02/09  
**LICENSE TYPE** BARTR  
**NEW :**  
**RENEWAL:** X

**No.** 61799  
**Application Date:** 10/22/09  
**Expiration Date:**

**License Location:**  
**Business Name:**

**Aldermanic District:**

**Licensee/Applicant:** SINGH, Parvinder  
(Last Name, First Name, MI)  
**Date of Birth:** 04/09/69

**Male:** X **Female:**

**Home Address:** unknown

**City:** **State:** **Zip Code:**

**Home Phone:** (414) 241-5447

This report is written by Police Officer Mary SIKORA, assigned to the License Investigation Unit, Days.

The Milwaukee Police Department's investigation regarding this application revealed the following:

On 10/23/09 as part of the background check for this applicant, Wisconsin Department of Transportation records were accessed. The applicant's driver's license was in canceled status due to a false address of 4601 S. 1<sup>st</sup> St. #206.

I contacted a Fraud Investigator with the State of Wisconsin. The investigator informed me that this address was suspicious due to a large volume of people using it for their home address. In July 2008, The Wisconsin Department of Transportation sent out a letter of request to the applicant at 4601 S. 1<sup>st</sup> #206 asking him to come to one of their offices by August 2008, to show proof of residency and identity. There was no response to the letter and the applicant's driver's license was canceled.

On 10/28/09, I went to 4601 S. 1<sup>st</sup> #206 to attempt to interview the applicant. No one answered the door. A few minutes after I left, the applicant contacted my office indicating that he was praying and was not able to answer the door. He stated he lives at this address, but when I pressed him for information, he didn't speak English well enough and asked me to contact his brother Karnail Singh.

I contacted Karnail Singh, dob 09/09/58, address 4601 S. 1<sup>st</sup> St. #206, and informed him of why I was calling. He stated he remembers the letters from the Wisconsin Department of Transportation and that there was a mix up and he would contact his

brother and have him provide proof of residency. Karnail Singh stated his brother did live with him at that address.

On 11/02/09, I again contacted Karnail Singh by telephone to inform him that I have not received proof of residency for his brother. Mr. Singh asked what needed to be done. I advised him that an amendment listing the applicant's correct home address would need to be filed with the License Division. Karnail Singh then stated to me that his brother did not really live with him, but used their address as a mailing address and he told him he shouldn't do that. Karnail Singh stated he did not know where his brother lived and that he told him that he should be honest.



Message From Terminal/Unit: TIME Operator: TIME

Originally Sent To: H

Date/Time Sent: 23-OCT-2009 10:20:40

/0781 B343 CADTERM:G344 002982 WIMPD0000 DOT 115095 201 10/23/09 10:20 01 OF 01 D  
F/PARVINDER//SINGH/M/040969 10/23/09 10.20AM CT

&gt; &gt; &gt; &gt; &gt; &gt; &gt; THIS RECORD DISPLAYS AN ID-CARD &lt; &lt; &lt; &lt; &lt; &lt; &lt;

DID/S520-6606-9129-09

NAM/SINGH, PARVINDER \*NMI\*

STR/4601 S 1ST ST #206

CTY/MILWAUKEE ST/WI ZIP/53207 CT/MILWAUKEE

SEX/M RAC/INDIAN DOB/040969 HGT/507 WGT/175 HAI/BLCK EYE/BRWN DONR/ N

LT= PROB ISS= 10/22/2005 EXP= 04/09/2008 AT= ORG

CLASSES= D

STATUS= CAN

PRDT#= 65297-052-957

-----  
LT= REGI INSTRPMT ISS= 08/23/2005 EXP= 05/31/2006 AT= DUP

CLASSES= D

STATUS= CAN

REST= OTH

05/31/2005 SPECIAL RESTRICTION= - PERSON SEATED BESIDE

PERMITTEE HOLDS VALID REGULAR (NON-PROBATIONARY) LICENSE AND IS 1)

QUALIFIED INSTRUCTOR 2) PARENT / GUARDIAN / SPOUSE AGE 19 OR OLDER -

PERMITTEES OTHER IMMEDIATE FAMILY MAY NOT BE IN FRONT SEAT 3) IF

PERMITTEE IS UNDER 18, PARENT / GUARDIAN MUST DESIGNATE DRIVER 21 OR

OLDER. GO TO WWW.DOT.WISCONSIN.GOV TO SCHEDULE ROAD TEST.

PRDT#= 64564-051-514

=====

\*HOLDS IDENTIFICATION CARD ISSUED BY DEPT. OF TRANS. EXP/040909

PHOTO TAKEN

\*\*\* CONFIDENTIAL NEXT ENTRY \*\*\*

120808

REMARKS

LIC/ID

( PAGE 1 - MORE.. )

Message From Terminal/Unit: TIME Operator: TIME

Originally Sent To: H

Date/Time Sent: 23-OCT-2009 10:20:40

/0781 B343 CADTERM:G344 002982 WIMPD0000 DOT 115095 202 10/23/09 10:20 01 OF 01 D  
F/PARVINDER//SINGH/M/040969 10/23/09 10.20AM CT

RMKS/PER FRAUD INVESTIGATOR KATHY BEAULIEU CUSTOMERS ADDRESS OF 4601 S  
1ST ST APT 206, MILWAUKEE, WI IS FALSE\*MUST CONTACT KATHY AT 262  
723-6814 TO PROVIDE PROOF OF WISC ADD/RESIDENCY AND PROOF OF  
IDENTITY\*\*

\*\*\* CONFIDENTIAL NEXT ENTRY \*\*\*

120808 REMARKS LIC/NON

RMKS/PER FRAUD INVESTIGATOR KATHY BEAULIEU CUSTOMERS ADDRESS OF 4601 S  
1ST ST APT 206, MILWAUKEE, WI IS FALSE\*MUST CONTACT KATHY AT 262  
723-6814 TO PROVIDE PROOF OF WISC ADD/RESIDENCY AND PROOF OF  
IDENTITY\*\*

120908 CANCEL FAE PRO DCOR D

( PAGE 2 - END )



**CITY OF MILWAUKEE  
OFFICE OF THE CITY CLERK**

Monday, November 23, 2009

**COMMITTEE MEETING NOTICE**

Sabra S. Staven  
2128 S Muskego Ave  
Milwaukee, WI 53215

You are requested to attend a hearing which is to be held in Room 301-B, Third Floor, City Hall on:

**Tuesday, December 08, 2009 at 2:00 PM**

**Regarding:** Your Class 'D' Bartender renewal application.

There is a possibility that your application may be denied for the following reasons:

See attached police report.

**Notice for applicants with warrants or unpaid fines:** Proof of warrant satisfaction or payment of fines must be submitted at the hearing on the above date and time. Failure to comply with this requirement may result in a delay of the granting/denial of your application.

Failure to appear at this meeting may result in the denial of your application. You will be given an opportunity to speak on behalf of the application and to respond and challenge any charges or reasons given for the denial. You may present witnesses under oath and you may also confront and cross-examine opposing witnesses under oath. If you wish to do so and at your own expense, you may be accompanied by an attorney of your choosing to represent you at this hearing. If you have difficulty with the English language, you should bring an interpreter with you, at your own expense, so that you can answer questions and participate in your hearing.

You may examine the application file at this office during regular business hours prior to the hearing date. Inquiries regarding this matter may be directed to the person whose signature appears below.

Limited parking for persons attending meetings in City Hall is available at reduced rates (5 hour limit) at the Milwaukee Center on the southwest corner of East Kilbourn and North Water Street. Parking tickets must be validated in Room 205, (City Clerk's Office) or the first floor Information Booth in City Hall.

PLEASE NOTE: Upon reasonable notice, efforts will be made to accommodate the needs of disabled individuals through sign language interpreters or other auxiliary aids. For additional information or to request this service, contact the Council Services Division ADA Coordinator at (414) 286-2998, Fax - (414) 286-3456, TDD - (414) 286-2025, or by writing to the Coordinator at Room 205, City Hall, 200 E. Wells Street, Milwaukee, WI 53202.

**RONALD D. LEONHARDT, CITY CLERK**

By Rebecca N. Grill  
Rebecca N. Grill

License Division Manager

**If you have questions regarding this notice please contact the  
License Division at (414) 286-2238.**

## MILWAUKEE POLICE DEPARTMENT LICENSE REPORT

DATE OF FILING 10/20/2009

LICENSE TYPE BARTR LICENSE NUMBER 61661

NEW

RENEWAL X OTHER

WARD

ADD'L INFO:

DL# S315-7978-1908-00 ✓

APPLICANT STAVEN, SABRA S

ADDRESS: 555 S 27TH

ST #709

CITY: MILWAUKEE

STATE: WI

ZIP: 53215

PHONE: (414) 702-1228

DOB: 11/08/1981

MAIDEN/OTHER:

BUSINESS:

ADDRESS:

CITY:

STATE:

ZIP:

PHONE:

SPOUSE:

DOB:

PARTNER:

ADDRESS:

CITY:

STATE:

ZIP:

PHONE:

DOB:

PARTNER2

ADDRESS:

CITY:

STATE:

ZIP:

PHONE:

DOB:

BUILDING OWNER:

DOES APPLICANT HAVE INTEREST IN ANY OTHER CLASS 'A'/'B'/'C' PREMISES? N Y (Explain)

LENGTH OF RESIDENCE AT ABOVE:

IN STATE:

PREVIOUS ADDRESS:

CORPORATION NAME:

STATE OF INCORPORATION:

DATE OF INCORPORATION:

CORPORATE OFFICERS:

NAME:

ADDRESS:

CITY:

STATE:

ZIP:

PHONE:

DOB:

OFFICE:

NAME:

ADDRESS:

CITY:

STATE:

ZIP:

PHONE:

DOB:

OFFICE:

NAME:

ADDRESS:

CITY:

STATE:

ZIP:

PHONE:

DOB:

OFFICE:

NAME:

ADDRESS:

CITY:

STATE:

ZIP:

PHONE:

DOB:

OFFICE:

\*\*\*\*\* POLICE USE ONLY \*\*\*\*\*

HAS APPLICANT BEEN DENIED A LICENSE IN THE PAST YEAR: N Y PREVIOUS PREMISES RECORD: N Y  
EXPLAIN:

PROOF OF LEASE/OWNERSHIP/OFFER TO BUY: N Y N/A

DOES APPLICANT HOLD ANY OTHER CITY LICENSES: N Y

TYPE AND NUMBER:

A-NUMBER: CHECKED WITH ID DIVISION: N Y

ADDITIONAL INFORMATION:

INVESTIGATING OFFICER:

DATE:

OCT 21 2009

REVIEWED BY:

DATE:

OCT 21 2009

OCT 21 2009

# MILWAUKEE POLICE DEPARTMENT

## LICENSE INVESTIGATION UNIT

### CRIMINAL RECORD/ORDINANCE VIOLATION/INCIDENTS SYNOPSIS

**DATE: 10/21/2009**

**LICENSE TYPE: BARTR**

**NEW:**

**RENEWAL: X**

**No. 61661**

**Application Date: 10/20/2009**

**Expiration Date:**

**License Location:**

**Aldermanic District:**

**Business Name:**

**Licensee/Applicant: Staven, Sabra S**

(Last Name, First Name, MI)

**Date of Birth: 11/08/1981**

**Home Address: 555 S 27<sup>th</sup> St #709**

**City: Milwaukee**

**State: WI**

**Zip Code: 53215**

**Home Phone: (414) 702-1228**

This report is written by Police Officer Tracy TABIADON, assigned to the License Investigation Unit, Days.

The Milwaukee Police Department's investigation regarding this application revealed the following:

1. On 02-28-99, applicant was arrested for Theft by West Allis Police Department.

Charge: Theft  
Finding: Convicted  
Sentence: Fined  
Date: 03-39-99  
Case: M60526

2. On 10/30/2001 the applicant was cited by City of Milwaukee Police Department for:

Charge: Disorderly Conduct  
Finding: Guilty – Milwaukee Municipal Court  
Sentence: \$119.00 penalty  
Date: 12/18/2001  
Case#: 01132949

On 01/29/2003 the applicant was arrested by Milwaukee County for:

Charge: Theft-Movable Property<=\$2500  
Finding: Guilty – Milwaukee County Circuit Court  
Sentence: House of Correction – Imposed & Stayed 9 months/ Probation, Sent Imposed 2 years/ Community Service 80 hours  
Date: 03/27/2003 Case#: 2003CM000801

3. On 06-27-03, applicant was charged with Possession of Marijuana and Drug Paraphernalia by the City of Pewaukee Police Department.

Charge: Possession of Marijuana  
Drug Paraphernalia  
Finding: Convicted on both  
Sentence: Fined on both  
Date: 08-20-03  
Case: N279125  
N279124

4. On 03/09/2004 the applicant was arrested by Milwaukee County for:

Charge: Possess/Illegally Obtained Prescription  
Finding: Guilty – Milwaukee County Circuit Court  
Sentence: House of Correction 30 days  
Date: 05/06/2004  
Case#: 2004CM001695

❖ The applicant has a warrant with the City of Milwaukee Police Department for Disorderly Conduct:

Warrant#: 01132949

Bail Amount: \$119.00

❖ Warrant Notification Letter Sent to Last Known Address on 07/13/2006

=====

5. On 11/15/2007, the applicant was cited by Milwaukee Police Department for:

Charge: Disorderly Conduct  
Finding: Guilty – WARRANT - Milwaukee Municipal Court  
Sentence: \$175.00 Penalty **Balance Past Due on 06/09/2008 – WARRANT**  
Date: 04/10/2008  
Case#: 07133548

Page Three  
RE: STAVEN, Sabra S

6. On 12/18/2007, the applicant was cited by Milwaukee Police Department for:

Charge: Operate While Revoked  
Finding: Guilty – Milwaukee Municipal Court  
Sentence: \$172.00 Penalty **Balance Past Due on 04/08/2008 / DL Suspension - Concurrent  
730 Days Enforced On 04/23/2008**  
Date: 02/08/2008  
Case#: 08006716

⌘ The applicant has a WARRANT with Milwaukee Municipal Court for Disorderly Conduct.

Warrant#: 07133548

Bail Amount: \$175.00

⌘ Warrant letter sent to last known address on 10/21/2009.



**CITY OF MILWAUKEE  
OFFICE OF THE CITY CLERK**

Monday, November 23, 2009

**COMMITTEE MEETING NOTICE**

Alan S. Stevens  
1108 W. Hawley Rd  
Milwaukee, WI 53208

---

You are requested to attend a hearing which is to be held in Room 301-B, Third Floor, City Hall on:  
**Tuesday, December 08, 2009 at 2:00 PM**

**Regarding:** Your Class 'D' Bartender renewal application.

There is a possibility that your application may be denied for the following reasons:

See attached police report and letter from the State of Wisconsin Department of Corrections.

---

<b><u>Notice for applicants with warrants or unpaid fines:</u></b>	Proof of warrant satisfaction or payment of fines must be submitted at the hearing on the above date and time. Failure to comply with this requirement may result in a delay of the granting/denial of your application.
--	--

---

Failure to appear at this meeting may result in the denial of your application. You will be given an opportunity to speak on behalf of the application and to respond and challenge any charges or reasons given for the denial. You may present witnesses under oath and you may also confront and cross-examine opposing witnesses under oath. If you wish to do so and at your own expense, you may be accompanied by an attorney of your choosing to represent you at this hearing. If you have difficulty with the English language, you should bring an interpreter with you, at your own expense, so that you can answer questions and participate in your hearing.

You may examine the application file at this office during regular business hours prior to the hearing date. Inquiries regarding this matter may be directed to the person whose signature appears below.

Limited parking for persons attending meetings in City Hall is available at reduced rates (5 hour limit) at the Milwaukee Center on the southwest corner of East Kilbourn and North Water Street. Parking tickets must be validated in Room 205, (City Clerk's Office) or the first floor Information Booth in City Hall.

PLEASE NOTE: Upon reasonable notice, efforts will be made to accommodate the needs of disabled individuals through sign language interpreters or other auxiliary aids. For additional information or to request this service, contact the Council Services Division ADA Coordinator at (414) 286-2998, Fax - (414) 286-3456, TDD - (414) 286-2025, or by writing to the Coordinator at Room 205, City Hall, 200 E. Wells Street, Milwaukee, WI 53202.

**RONALD D. LEONHARDT, CITY CLERK**

By Rebecca N. Grill  
Rebecca N. Grill  
License Division Manager

**If you have questions regarding this notice please contact the  
License Division at (414) 286-2238.**



## MILWAUKEE POLICE DEPARTMENT LICENSE REPORT

DATE OF FILING 10/13/2009

LICENSE TYPE BARTR LICENSE NUMBER 61331 NEW RENEWAL X OTHER WARD

ADD'L INFO: S315-0177-9110-01

APPLICANT STEVENS, ALAN S

ADDRESS: 1108 W HAWLEY

RD

CITY: MILWAUKEE

STATE: WI

ZIP: 53208

PHONE: (414)364-7428

DOB: 03/30/1979

MAIDEN/OTHER:

BUSINESS:

ADDRESS:

CITY:

STATE:

ZIP:

PHONE:

SPOUSE:

DOB:

DOES APPLICANT HAVE INTEREST IN ANY OTHER CLASS 'A'/'B'/'C' PREMISES? N Y (Explain)

LENGTH OF RESIDENCE AT ABOVE:

IN STATE:

PREVIOUS ADDRESS:

CORPORATION NAME:

STATE OF INCORPORATION:

DATE OF INCORPORATION:

CORPORATE OFFICERS:

NAME:

ADDRESS:

CITY:

STATE:

ZIP:

PHONE:

DOB:

OFFICE:

NAME:

ADDRESS:

CITY:

STATE:

ZIP:

PHONE:

DOB:

OFFICE:

NAME:

ADDRESS:

CITY:

STATE:

ZIP:

PHONE:

DOB:

OFFICE:

NAME:

ADDRESS:

CITY:

STATE:

ZIP:

PHONE:

DOB:

OFFICE:

\*\*\*\*\* POLICE USE ONLY \*\*\*\*\*

HAS APPLICANT BEEN DENIED A LICENSE IN THE PAST YEAR: N Y PREVIOUS PREMISES RECORD: N Y  
EXPLAIN:

PROOF OF LEASE/OWNERSHIP/OFFER TO BUY: N Y N/A

DOES APPLICANT HOLD ANY OTHER CITY LICENSES: N Y TYPE AND NUMBER:

A-NUMBER: CHECKED WITH ID DIVISION: N Y

ADDITIONAL INFORMATION:

INVESTIGATING OFFICER:

DATE:

OCT 14 2009

REVIEWED BY:

DATE:

OCT 14 2009

OCT 19 2009

# MILWAUKEE POLICE DEPARTMENT

## LICENSE INVESTIGATION UNIT

### CRIMINAL RECORD/ORDINANCE VIOLATION/INCIDENTS SYNOPSIS

**DATE: 10/14/2009**

**LICENSE TYPE: BARTR**

**NEW:**

**RENEWAL: X**

**No. 61331**

**Application Date: 10/14/2009**

**Expiration Date:**

**License Location:**

**Aldermanic District:**

**Business Name:**

**Licensee/Applicant: Stevens, Alan S**

(Last Name, First Name, MI)

**Date of Birth: 03/30/1979**

**Home Address: 1108 W Hawley Rd**

**City: Milwaukee**

**State: WI**

**Zip Code: 53208**

**Home Phone: (414) 364 - 7428**

This report is written by Police Officer Tracy TABIADON, assigned to the License Investigation Unit, Days.

The Milwaukee Police Department's investigation regarding this application revealed the following:

1. On 04/16/1997, the applicant was charged by Racine County for:

Charge: Possession of marijuana (THC)  
Finding: Guilty – Racine County Circuit Court  
Sentence: Fine / Local Jail 30 days / License Revoked 6 months  
Date: 02/10/1998  
Case#: 1997CM001206

2. On 08/11/1999 Alan S Stevens was arrested in Milwaukee County for the following:

Charge: Underage Alcohol  
Finding: Convicted  
Date: 9-24-1999

3. On 04/22/2000 Alan S Stevens was issued a Milwaukee Municipal Court Citation for the following:

Charge: Unnecessary Vehicle Noises Prohibited  
Finding: Guilty  
Sentence: \$161.00  
Date: 6-14-2000  
Case: 00058877

4. On 04/28/2001 Alan S Stevens was issued Milwaukee Municipal Court Citations at 905 E Center St. for the following:

Charge: a. Resisting or Obstructing Issuance of Citation  
b. Fireworks/Firecrackers-Sale/Discharge  
Finding: Guilty on Both Charges  
Sentence: a. \$161.00  
b. \$161.00  
Case: a. 01052584  
b. 01052583

5. On 07/21/2007, the applicant was cited by Town of Marion for:

Charge: Operating a PWC Greater than S-N-W w/in 200' of Shore  
Finding: Guilty – Waushara County Circuit Court  
Sentence: \$173.40 bond amount  
Date: 09/17/2007  
Case#: 2007FO000277

=====

6. On 01/03/2009, the applicant was charged by Milwaukee County for:

Charge1: Possess W/Intent-THC (>1000-2500grams)  
Charge2: Manufacture/Deliver THC (>200-1000grams)  
Finding1&2: Guilty – Milwaukee County Circuit Court  
Sentence1&2: Hearing Milwaukee County Courthouse Room 635 - State Prison – Imposed And Stayed 30 Months / Extended Supervision 36 Months  
Date1&2: 10/27/2009 / 03/10/2009  
Case#: 2009CF000016

- Y The applicant is on Probation/Parole - Supervision for Possess W/Intent-THC (>1000-2500grams) until 12/02/2011.
- Y Probation/Parole e-mail sent to Probation/Parole—Supervisor and City of Milwaukee License Division on 10/14/2009.

**Jim Doyle**  
Governor

**Rick Raemisch**  
Secretary



**State of Wisconsin**  
**Department of Corrections**

---

Mailing Address

819 N. 6<sup>th</sup> Street  
Room 121  
Milwaukee, WI 53203  
Telephone (414) 227-4195  
Fax (414) 227-5043

Date: November 23, 2009

To: *Milwaukee Common Council / Licensing Division*

It was brought to my attention that Mr. Allen Stevens has applied for a Bartender Renewal license from the City of Milwaukee. Mr. Stevens is currently on a probation term which is scheduled to discharge on 12/02/11.

This letter is to inform you that such a licensure would be in violation of his rules/conditions at this time. If circumstances change, we will take whatever action we deem appropriate, including action which may affect such licensure.

In providing the information within this letter, the Department of Corrections assumes no liability for the Council's reliance on such information.

Sincerely,

Carrie Peterson      Mary Ann Kampe  
Carrie Peterson, Agent      Mary Ann Kampe, Supervisor

## Grill, Rebecca

---

**From:** Williams, Mike B - DOC [Mike.Williams@wisconsin.gov]  
**Sent:** Monday, November 23, 2009 4:53 PM  
**To:** Grill, Rebecca  
**Subject:** FW: City Licensing Letter Alan Stevens 302689

**Importance:** High

**Attachments:** 20091123161136.pdf



20091123161136.p  
df (29 KB)

-----Original Message-----

**From:** Kampe, Mary A - DOC  
**Sent:** Monday, November 23, 2009 4:52 PM  
**To:** Williams, Mike B - DOC  
**Cc:** Peterson, Carrie M - DOC  
**Subject:** FW: City Licensing Letter Alan Stevens 302689  
**Importance:** High

Mike--This is a letter regarding the Bartender Renewal License for Alan Stevens. Mr. Stevens was placed on probation on 6/2/09 for Possess With Intent THC (1135 grams) and Delivery of THC (442 grams). He was making a lot of \$ at this. He was just released from condition time and had release privileges which allowed him to work at a bar. When I saw the request for the licensing letter I was concerned about his employment at the Tracks, which is a bar/ restaurant, actually a bar that sells food. In the PSI and in talking to his agent he represented it as a restaurant, kind of misleading, making it sound more like a restaurant that happens to serve alcohol. According to Agent Carrie Peterson he has worked there for 7 years and is a manager. Given his convictions and the fact that he has a significant substance abuse history I don't think he should be working at a bar. I sympathize with the fact that he is a long-term employee, but we know that drugs are sold in bars all the time. In addition he told me he has only had a problem with marijuana, not alcohol, but according to the PSI he was abusing alcohol as recently as March of this year and has used numerous other drugs. He has completed 2 treatment programs. He called me right before I was going to send this letter, after Carrie called to tell him we could not approve his working at the bar. I told him I would give you the information and if you wanted to approve the license renewal I would be fine with that. This is tough, but I don't think a bar is the place for him to work if he wants to maintain sobriety. Please let me know what you think. If you want to approve the license I'll change and re-scan the letter. Thanks.

-----Original Message-----

**From:** Kampe: Mary A ~ 8005060912584148 [mailto:Mary.Kampe@Wisconsin.gov]  
**Sent:** Monday, November 23, 2009 4:16 PM  
**To:** Kampe, Mary A - DOC  
**Subject:**

GlobalScan document sent from kampema.

CONFIDENTIALITY NOTICE: This electronic mail transmission and any accompanying documents contain information belonging to the sender which may be confidential and legally privileged. This information is only for the use of the individual or entity to whom this electronic mail transmission was intended. If you are not the intended recipient, any disclosure, copying, distribution, or action taken in reliance on the contents of the information contained in this transmission is strictly prohibited. If you have received this transmission in error, please immediately contact the sender and delete the message. Thank you.



**CITY OF MILWAUKEE  
OFFICE OF THE CITY CLERK**

Monday, November 23, 2009

**COMMITTEE MEETING NOTICE**

Clint A. Sturm  
1606 S 116th St #1  
West Allis, WI 53214

You are requested to attend a hearing which is to be held in Room 301-B, Third Floor, City Hall on:

**Tuesday, December 08, 2009 at 2:00 PM**

**Regarding:** Your Class 'D' Bartender renewal application.

There is a possibility that your application may be denied for the following reasons:

See attached police report.

**Notice for applicants with warrants or unpaid fines:** Proof of warrant satisfaction or payment of fines must be submitted at the hearing on the above date and time. Failure to comply with this requirement may result in a delay of the granting/denial of your application.

Failure to appear at this meeting may result in the denial of your application. You will be given an opportunity to speak on behalf of the application and to respond and challenge any charges or reasons given for the denial. You may present witnesses under oath and you may also confront and cross-examine opposing witnesses under oath. If you wish to do so and at your own expense, you may be accompanied by an attorney of your choosing to represent you at this hearing. If you have difficulty with the English language, you should bring an interpreter with you, at your own expense, so that you can answer questions and participate in your hearing.

You may examine the application file at this office during regular business hours prior to the hearing date. Inquiries regarding this matter may be directed to the person whose signature appears below.

Limited parking for persons attending meetings in City Hall is available at reduced rates (5 hour limit) at the Milwaukee Center on the southwest corner of East Kilbourn and North Water Street. Parking tickets must be validated in Room 205, (City Clerk's Office) or the first floor Information Booth in City Hall.

PLEASE NOTE: Upon reasonable notice, efforts will be made to accommodate the needs of disabled individuals through sign language interpreters or other auxiliary aids. For additional information or to request this service, contact the Council Services Division ADA Coordinator at (414) 286-2998, Fax - (414) 286-3456, TDD - (414) 286-2025, or by writing to the Coordinator at Room 205, City Hall, 200 E. Wells Street, Milwaukee, WI 53202.

**RONALD D. LEONHARDT, CITY CLERK**

By Rebecca N. Grill  
Rebecca N. Grill

License Division Manager

**If you have questions regarding this notice please contact the  
License Division at (414) 286-2238.**

## MILWAUKEE POLICE DEPARTMENT LICENSE REPORT

DATE OF FILING 10/26/2009

LICENSE TYPE BARTR LICENSE NUMBER 61866 NEW RENEWAL X OTHER WARD  
ADD'L INFO: S365-1017-8107-09

APPLICANT STURM, CLINT A

ADDRESS: 11094 W FOREST HOME

AV #6

CITY: HALES CORNERS

STATE: WI

ZIP: 53130

PHONE: (414) 881-2975

DOB: 03/27/1978

MAIDEN/OTHER:

BUSINESS:

ADDRESS:

CITY:

STATE:

ZIP:

PHONE:

SPOUSE:

DOB:

PARTNER:

ADDRESS:

CITY:

STATE:

ZIP:

PHONE:

DOB:

PARTNER2

ADDRESS:

CITY:

STATE:

ZIP:

PHONE:

DOB:

BUILDING OWNER:

DOES APPLICANT HAVE INTEREST IN ANY OTHER CLASS 'A'/'B'/'C' PREMISES? N Y (Explain)

LENGTH OF RESIDENCE AT ABOVE:

IN STATE:

PREVIOUS ADDRESS:

CORPORATION NAME:

STATE OF INCORPORATION:

DATE OF INCORPORATION:

CORPORATE OFFICERS:

NAME:

ADDRESS:

CITY:

STATE:

ZIP:

PHONE:

DOB:

OFFICE:

NAME:

ADDRESS:

CITY:

STATE:

ZIP:

PHONE:

DOB:

OFFICE:

NAME:

ADDRESS:

CITY:

STATE:

ZIP:

PHONE:

DOB:

OFFICE:

NAME:

ADDRESS:

CITY:

STATE:

ZIP:

PHONE:

DOB:

OFFICE:

\*\*\*\*\* POLICE USE ONLY \*\*\*\*\*

HAS APPLICANT BEEN DENIED A LICENSE IN THE PAST YEAR: N Y PREVIOUS PREMISES RECORD: N Y  
EXPLAIN:

PROOF OF LEASE/OWNERSHIP/OFFER TO BUY: N Y N/A

DOES APPLICANT HOLD ANY OTHER CITY LICENSES: N Y TYPE AND NUMBER:

A-NUMBER: CHECKED WITH ID DIVISION: N Y

ADDITIONAL INFORMATION:

INVESTIGATING OFFICER:

DATE:

OCT 27 2009

REVIEWED BY:

DATE:

OCT 28 2009

OCT 29 2009

**MILWAUKEE POLICE DEPARTMENT  
LICENSE INVESTIGATION UNIT**

**CRIMINAL RECORD/ORDINANCE VIOLATION/INCIDENTS  
SYNOPSIS**

**DATE: 10/27/2009**

**LICENSE TYPE: BARTR**

**NEW:**

**RENEWAL: X**

**No. 61866**

**Application Date: 10/26/2009**

**Expiration Date:**

**License Location:**

**Aldermanic District:**

**Business Name:**

**Licensee/Applicant: Sturm, Clint A**

(Last Name, First Name, MI)

**Date of Birth: 03/27/1978**

**Home Address: 11094 W Forest Home Av #6**

**City: Hales Corners**

**State: WI**

**Zip Code: 53130**

**Home Phone: (414) 881 - 2975**

This report is written by Police Officer Tracy TABIADON, assigned to the License Investigation Unit, Days.

The Milwaukee Police Department's investigation regarding this application revealed the following:

1. On 03/22/2009, the applicant was charged by Washington County for:

**Charge: Operating After Revocation**

**Finding: Guilty of amended charge Operate w/o Carrying License – Washington County Circuit Court**

**Sentence: Forfeiture / Fine**

**Date: 09/14/2009**

**Case#: 2009CM000739**

- i The applicant's Wisconsin driver's license revealed the following convictions:

**01/07/2009      Operating While Intoxicated (1<sup>st</sup>)      Hales Corners Municipal Court**

- i The applicant has a WARRANT with Slinger Police Department for Civil Process - Local Ordinance.

**Warrant#: 35983**

**Bond Amount: \$96.20**

- i Warrant letter sent to last known address on 10/27/2009.





**CITY OF MILWAUKEE  
OFFICE OF THE CITY CLERK**

Monday, November 23, 2009

**COMMITTEE MEETING NOTICE**

Maria G. Vega  
730 S. 22nd St  
Milwaukee, WI 53204

You are requested to attend a hearing which is to be held in Room 301-B, Third Floor, City Hall on:

**Tuesday, December 08, 2009 at 2:00 PM**

**Regarding:** Your Class 'D' Bartender renewal application.

There is a possibility that your application may be denied for the following reasons:

See attached police report.

**Notice for applicants with warrants or unpaid fines:** Proof of warrant satisfaction or payment of fines must be submitted at the hearing on the above date and time. Failure to comply with this requirement may result in a delay of the granting/denial of your application.

Failure to appear at this meeting may result in the denial of your application. You will be given an opportunity to speak on behalf of the application and to respond and challenge any charges or reasons given for the denial. You may present witnesses under oath and you may also confront and cross-examine opposing witnesses under oath. If you wish to do so and at your own expense, you may be accompanied by an attorney of your choosing to represent you at this hearing. If you have difficulty with the English language, you should bring an interpreter with you, at your own expense, so that you can answer questions and participate in your hearing.

You may examine the application file at this office during regular business hours prior to the hearing date. Inquiries regarding this matter may be directed to the person whose signature appears below.

Limited parking for persons attending meetings in City Hall is available at reduced rates (5 hour limit) at the Milwaukee Center on the southwest corner of East Kilbourn and North Water Street. Parking tickets must be validated in Room 205, (City Clerk's Office) or the first floor Information Booth in City Hall.

PLEASE NOTE: Upon reasonable notice, efforts will be made to accommodate the needs of disabled individuals through sign language interpreters or other auxiliary aids. For additional information or to request this service, contact the Council Services Division ADA Coordinator at (414) 286-2998, Fax - (414) 286-3456, TDD - (414) 286-2025, or by writing to the Coordinator at Room 205, City Hall, 200 E. Wells Street, Milwaukee, WI 53202.

**RONALD D. LEONHARDT, CITY CLERK**

By Rebecca N. Grill

Rebecca N. Grill

License Division Manager

**If you have questions regarding this notice please contact the  
License Division at (414) 286-2238.**

## MILWAUKEE POLICE DEPARTMENT LICENSE REPORT

DATE OF FILING 10/30/2009

LICENSE TYPE BARTR LICENSE NUMBER 62169 NEW RENEWAL X OTHER WARD  
ADD'L INFO: V200-5476-7868-07

APPLICANT VEGA, MARIA G

ADDRESS: 730 S 22ND ST

CITY: MILWAUKEE

STATE: WI ZIP: 53204

PHONE: (414) 672-8136 DOB: 10/08/1967

MAIDEN/OTHER:

BUSINESS:

ADDRESS:

CITY:

STATE: ZIP:

PHONE:

SPOUSE: DOB:

DOES APPLICANT HAVE INTEREST IN ANY OTHER CLASS 'A'/'B'/'C' PREMISES? N Y (Explain)

LENGTH OF RESIDENCE AT ABOVE: IN STATE: PREVIOUS ADDRESS:

CORPORATION NAME:

STATE OF INCORPORATION:

DATE OF INCORPORATION:

CORPORATE OFFICERS:

NAME:

ADDRESS:

CITY:

STATE: ZIP:

PHONE: DOB:

OFFICE:

NAME:

ADDRESS:

CITY:

STATE: ZIP:

PHONE: DOB:

OFFICE:

PARTNER:

ADDRESS:

CITY:

STATE: ZIP:

PHONE: DOB:

PARTNER2

ADDRESS:

CITY:

STATE: ZIP:

PHONE: DOB:

BUILDING OWNER:

NAME:

ADDRESS:

CITY:

STATE: ZIP:

PHONE: DOB:

OFFICE:

NAME:

ADDRESS:

CITY:

STATE: ZIP:

PHONE: DOB:

OFFICE:

\* \* \* \* \* POLICE USE ONLY \* \* \* \* \*

HAS APPLICANT BEEN DENIED A LICENSE IN THE PAST YEAR: N Y PREVIOUS PREMISES RECORD: N Y  
EXPLAIN:

PROOF OF LEASE/OWNERSHIP/OFFER TO BUY: N Y N/A

DOES APPLICANT HOLD ANY OTHER CITY LICENSES: N Y TYPE AND NUMBER:

A-NUMBER: CHECKED WITH ID DIVISION: N Y

ADDITIONAL INFORMATION:

INVESTIGATING OFFICER:

DATE: NOV 02 2009

REVIEWED BY:

DATE: NOV 03 2009

NOV 04 2009

**MILWAUKEE POLICE DEPARTMENT  
LICENSE INVESTIGATION UNIT**

**CRIMINAL RECORD/ORDINANCE VIOLATION/INCIDENTS  
SYNOPSIS**

**DATE: 11/02/2009**

**LICENSE TYPE: BARTR**

**NEW:**

**RENEWAL: X**

**No. 62169**

**Application Date: 10/30/2009**

**Expiration Date:**

**License Location:**

**Aldermanic District:**

**Business Name:**

**Licensee/Applicant: Vega, Maria G**

(Last Name, First Name, MI)

**Date of Birth: 10/08/1967**

**Home Address: 730 S 22<sup>nd</sup> St**

**City: Milwaukee**

**State: WI**

**Zip Code: 53204**

**Home Phone: (414) 672 - 8136**

This report is written by Police Officer Tracy TABIADON, assigned to the License Investigation Unit, Days.

The Milwaukee Police Department's investigation regarding this application revealed the following:

1. On 05/26/2009, the applicant was cited by Milwaukee Police Department for:

Charge1: Operating After Suspension  
Charge2: Operate Vehicle w/o Registration Lamps  
Charge3: Vehicle Operator Fail/Wear Seat Belt

Finding1: Guilty - WARRANT – Milwaukee Municipal Court  
Fidning2&3: Guilty – Milwaukee Municipal Court

Sentence1: \$109.00 Penalty - WARRANT - **Balance Past Due 09/11/2009 / Commitment – Consecutive 2 Days**  
Sentence2: \$58.60 Penalty **Balance Past Due 09/11/2009 / DL Suspension - Concurrent 730 Days Enforced On 09/26/2009**  
Sentence3: \$10.00 Penalty **Balance Past Due 09/11/2009 / DL Suspension - Concurrent 730 Days Enforced On 09/26/2009**

Date (all): 07/13/2009

Case#1: 09085684  
Case#2: 09085685  
Case#3: 09085686

Page Two  
RE: VEGA, Maria G

- ⌘ The applicant has a WARRANT with Milwaukee Municipal Court for Operating After Suspension.

Warrant#: 09085684

Bond Amount: \$109.00

- ⌘ Warrant letter sent to last known address on 11/02/2009.



**CITY OF MILWAUKEE  
OFFICE OF THE CITY CLERK**

Monday, November 23, 2009

**COMMITTEE MEETING NOTICE**

Stephen N. Verner  
3006 N. 54th St #A  
Milwaukee, WI 53210

You are requested to attend a hearing which is to be held in Room 301-B, Third Floor, City Hall on:

**Tuesday, December 08, 2009 at 2:00 PM**

**Regarding:** Your Class 'D' Bartender renewal application.

There is a possibility that your application may be denied for the following reasons:

See attached police report.

**Notice for applicants with warrants or unpaid fines:** Proof of warrant satisfaction or payment of fines must be submitted at the hearing on the above date and time. Failure to comply with this requirement may result in a delay of the granting/denial of your application.

Failure to appear at this meeting may result in the denial of your application. You will be given an opportunity to speak on behalf of the application and to respond and challenge any charges or reasons given for the denial. You may present witnesses under oath and you may also confront and cross-examine opposing witnesses under oath. If you wish to do so and at your own expense, you may be accompanied by an attorney of your choosing to represent you at this hearing. If you have difficulty with the English language, you should bring an interpreter with you, at your own expense, so that you can answer questions and participate in your hearing.

You may examine the application file at this office during regular business hours prior to the hearing date. Inquiries regarding this matter may be directed to the person whose signature appears below.

Limited parking for persons attending meetings in City Hall is available at reduced rates (5 hour limit) at the Milwaukee Center on the southwest corner of East Kilbourn and North Water Street. Parking tickets must be validated in Room 205, (City Clerk's Office) or the first floor Information Booth in City Hall.

PLEASE NOTE: Upon reasonable notice, efforts will be made to accommodate the needs of disabled individuals through sign language interpreters or other auxiliary aids. For additional information or to request this service, contact the Council Services Division ADA Coordinator at (414) 286-2998, Fax - (414) 286-3456, TDD - (414) 286-2025, or by writing to the Coordinator at Room 205, City Hall, 200 E. Wells Street, Milwaukee, WI 53202.

**RONALD D. LEONHARDT, CITY CLERK**

By Rebecca N. Grill  
Rebecca N. Grill

License Division Manager

**If you have questions regarding this notice please contact the  
License Division at (414) 286-2238.**

## MILWAUKEE POLICE DEPARTMENT LICENSE REPORT

DATE OF FILING 10/19/2009

LICENSE TYPE BARTR LICENSE NUMBER 61594 NEW RENEWAL X OTHER WARD  
ADD'L INFO: V656-7946-7458-00

APPLICANT VERNER,STEPHEN N

ADDRESS: 3006 N 54TH

ST

CITY: MILWAUKEE

STATE: WI

ZIP: 53210

PHONE: (414)444-5512

DOB: 12/18/1967

MAIDEN/OTHER:

BUSINESS:

ADDRESS:

CITY:

STATE:

ZIP:

PHONE:

SPOUSE:

DOB:

DOES APPLICANT HAVE INTEREST IN ANY OTHER CLASS 'A'/'B'/'C' PREMISES? N Y (Explain)

LENGTH OF RESIDENCE AT ABOVE:

IN STATE:

PREVIOUS ADDRESS:

CORPORATION NAME:

STATE OF INCORPORATION:

DATE OF INCORPORATION:

CORPORATE OFFICERS:

NAME:

ADDRESS:

CITY:

STATE:

ZIP:

PHONE:

DOB:

OFFICE:

NAME:

ADDRESS:

CITY:

STATE:

ZIP:

PHONE:

DOB:

OFFICE:

NAME:

ADDRESS:

CITY:

STATE:

ZIP:

PHONE:

DOB:

OFFICE:

NAME:

ADDRESS:

CITY:

STATE:

ZIP:

PHONE:

DOB:

OFFICE:

\*\*\*\*\* POLICE USE ONLY \*\*\*\*\*

HAS APPLICANT BEEN DENIED A LICENSE IN THE PAST YEAR: N Y PREVIOUS PREMISES RECORD: N Y  
EXPLAIN:

PROOF OF LEASE/OWNERSHIP/OFFER TO BUY: N Y N/A

DOES APPLICANT HOLD ANY OTHER CITY LICENSES: N Y

TYPE AND NUMBER:

A-NUMBER: CHECKED WITH ID DIVISION: N Y

ADDITIONAL INFORMATION:

INVESTIGATING OFFICER:

DATE:

OCT 20 2009

REVIEWED BY:

DATE:

OCT 20 2009

OCT 21 2009

**MILWAUKEE POLICE DEPARTMENT**  
**LICENSE INVESTIGATION UNIT**

**CRIMINAL RECORD/ORDINANCE VIOLATION/INCIDENTS**  
**SYNOPSIS**

**DATE: 10/20/2009**

**LICENSE TYPE: BARTR**

**NEW:**

**RENEWAL: X**

**No. 61594**

**Application Date: 10/19/2009**

**Expiration Date:**

**License Location:**

**Aldermanic District:**

**Business Name:**

**Licensee/Applicant: Verner, Stephen N**

(Last Name, First Name, MI)

**Date of Birth: 12/18/1967**

**Home Address: 3006 N 54<sup>th</sup> St**

**City: Milwaukee**

**State: WI**

**Zip Code: 53210**

**Home Phone: (414) 444-5512**

This report is written by Police Officer Tracy TABIADON, assigned to the License Investigation Unit, Days.

The Milwaukee Police Department's investigation regarding this application revealed the following:

1. On 08/10/1992, the applicant was arrested by Glendale Police Department for:

Charge: Resist Obstruct Officer  
Finding: Convicted - Glendale Municipal Court  
Sentence: Fine  
Date: 09/03/1992

2. On 11/19/1992, the applicant was arrested by Greenfield Police Department for:

Charge: Resist Obstruct Officer  
Finding: Convicted - Greenfield Municipal Court  
Sentence: Fine  
Date: 12/16/1992

3. On 03/17/1995, the applicant was cited by Milwaukee Police Department for:

Charge: Retail Theft  
Finding: Guilty - Milwaukee Municipal Court  
Sentence: \$329.17 penalty  
Date: 04/27/1995  
Case#: 95035445

4. On 02/25/2004, the applicant was arrested by Brown Deer Police Department for:

Charge: Theft  
Finding: Convicted – Brown Deer Municipal Court  
Sentence: Fine  
Date: 04/07/2004

5. On 05/12/2006, the applicant was charged by Waukesha County for:

Charge: Possession of marijuana (THC)  
Finding: Guilty of amended charge Disorderly Conduct – Waukesha County Circuit Court  
Sentence: Forfeiture  
Date: 11/08/2007  
Case#: 2006CM002323

=====

6. On 11/06/2007, the applicant was cited by Milwaukee Police Department for:

Charge: Oper Veh After Sus/Rev or Can of Reg  
Finding: Guilty – Milwaukee Municipal Court  
Sentence: \$30.00 Penalty **Balance Past Due on 05/09/2008 / DL Suspension - Concurrent  
730 Days Enforced On 07/16/2008**  
Date: 12/27/2007  
Case#: 07128555

7. On 11/21/2007, the applicant was cited by Milwaukee Police Department for:

Charge1: Operate w/o Carrying License  
Charge2: Non-Registration of Vehicle  
Charge3: Oper Veh After Sus/Rev or Can of Reg  
  
Finding (all): Guilty – Milwaukee Municipal Court  
  
Sentence1: \$109.00 Penalty **Balance Past Due of \$62.60 on 05/09/2008 / Referred To  
Collections 2555 Days Enforced On 07/16/2008**  
Sentence2&3: \$83.80 Penalty **Balance Past Due on 05/09/2008 / Referred To Collections 2555  
Days Enforced On 07/16/2008**  
  
Date (all): 01/09/2008  
  
Case#1: 07132749  
Case#2: 07132750  
Case#3: 07132751



Page Three

RE: VERNER, Stephen N

8. On 11/25/2007, the applicant was cited by Milwaukee Police Department for:

Charge1: Operate w/o Carrying License

Charge2: Oper Veh After Sus/Rev or Can of Reg

Finding1&2: Guilty – Milwaukee Municipal Court

Sentence1: \$109.00 Penalty **Balance Past Due on 05/09/2008 / DL Suspension - Concurrent  
730 Days Enforced On 07/16/2008**

Sentence2: \$83.80 Penalty **Balance Past Due on 05/09/2008 / DL Suspension - Concurrent  
730 Days Enforced On 07/16/2008**

Date1&2: 01/17/2008

Case#1: 07135574

Case#2: 07135575



**CITY OF MILWAUKEE  
OFFICE OF THE CITY CLERK**

Monday, November 23, 2009

**COMMITTEE MEETING NOTICE**

John R. Moore  
2554 N. Wauwatosa Av #2  
Wauwatosa, WI 53213

You are requested to attend a hearing which is to be held in Room 301-B, Third Floor, City Hall on:

**Tuesday, December 08, 2009 at 2:00 PM**

**Regarding:** Your Class 'B' Manager renewal application.

There is a possibility that your application may be denied for the following reasons:

See attached police report.

**Notice for applicants with warrants or unpaid fines:** Proof of warrant satisfaction or payment of fines must be submitted at the hearing on the above date and time. Failure to comply with this requirement may result in a delay of the granting/denial of your application.

Failure to appear at this meeting may result in the denial of your application. You will be given an opportunity to speak on behalf of the application and to respond and challenge any charges or reasons given for the denial. You may present witnesses under oath and you may also confront and cross-examine opposing witnesses under oath. If you wish to do so and at your own expense, you may be accompanied by an attorney of your choosing to represent you at this hearing. If you have difficulty with the English language, you should bring an interpreter with you, at your own expense, so that you can answer questions and participate in your hearing.

You may examine the application file at this office during regular business hours prior to the hearing date. Inquiries regarding this matter may be directed to the person whose signature appears below.

Limited parking for persons attending meetings in City Hall is available at reduced rates (5 hour limit) at the Milwaukee Center on the southwest corner of East Kilbourn and North Water Street. Parking tickets must be validated in Room 205, (City Clerk's Office) or the first floor Information Booth in City Hall.

PLEASE NOTE: Upon reasonable notice, efforts will be made to accommodate the needs of disabled individuals through sign language interpreters or other auxiliary aids. For additional information or to request this service, contact the Council Services Division ADA Coordinator at (414) 286-2998, Fax - (414) 286-3456, TDD - (414) 286-2025, or by writing to the Coordinator at Room 205, City Hall, 200 E. Wells Street, Milwaukee, WI 53202.

**RONALD D. LEONHARDT, CITY CLERK**

By Rebecca N. Hill  
Rebecca N. Grill

License Division Manager

**If you have questions regarding this notice please contact the  
License Division at (414) 286-2238.**

## MILWAUKEE POLICE DEPARTMENT LICENSE REPORT

DATE OF FILING 11/13/2009

LICENSE TYPE BMGR LICENSE NUMBER 2800 NEW RENEWAL X OTHER WARD 15  
ADD'L INFO: M600-4766-4345-08

APPLICANT MOORE, JOHN R

ADDRESS: 2554 N WAUWATOSA

AV #2

CITY: WAUWATOSA

STATE: WI

ZIP: 53213

PHONE: (414) 975-4263

DOB: 09/25/1964

MAIDEN/OTHER:

BUSINESS: CLUB PASSION

ADDRESS: 2579 N TEUTONIA

AV

CITY: MILWAUKEE

STATE: WI

ZIP: 53206

PHONE: (414) 372-2222

SPOUSE:

DOB:

BUILDING OWNER:

DOES APPLICANT HAVE INTEREST IN ANY OTHER CLASS 'A'/'B'/'C' PREMISES? N Y (Explain)

LENGTH OF RESIDENCE AT ABOVE:

IN STATE:

PREVIOUS ADDRESS:

CORPORATION NAME:

STATE OF INCORPORATION:

DATE OF INCORPORATION:

CORPORATE OFFICERS:

NAME:

ADDRESS:

CITY:

STATE:

ZIP:

PHONE:

DOB:

OFFICE:

NAME:

ADDRESS:

CITY:

STATE:

ZIP:

PHONE:

DOB:

OFFICE:

NAME:

ADDRESS:

CITY:

STATE:

ZIP:

PHONE:

DOB:

OFFICE:

NAME:

ADDRESS:

CITY:

STATE:

ZIP:

PHONE:

DOB:

OFFICE:

\* \* \* \* \* POLICE USE ONLY \* \* \* \* \*

HAS APPLICANT BEEN DENIED A LICENSE IN THE PAST YEAR: N Y PREVIOUS PREMISES RECORD: N Y  
EXPLAIN:

PROOF OF LEASE/OWNERSHIP/OFFER TO BUY: N Y N/A

DOES APPLICANT HOLD ANY OTHER CITY LICENSES: N Y

TYPE AND NUMBER:

A-NUMBER:

CHECKED WITH ID DIVISION: N Y

ADDITIONAL INFORMATION:

INVESTIGATING OFFICER:

DATE:

REVIEWED BY:

DATE:

NOV 16 2009

NOV 15 2009

NOV 18 2009

# MILWAUKEE POLICE DEPARTMENT

## LICENSE INVESTIGATION UNIT

### CRIMINAL RECORD/ORDINANCE VIOLATION/INCIDENTS SYNOPSIS

**DATE: 11/15/09**

**LICENSE TYPE: BMGR**

**NEW:**

**RENEWAL: X**

**No. 2800**

**Application Date: 11/13/09**

**Expiration Date:**

**License Location: 2579 N Teutonia Avenue**

**Aldermanic District: 15**

**Business Name: Club Passion**

**Licensee/Applicant: Moore, John R**

(Last Name, First Name, MI)

**Date of Birth: 09/25/64**

**Male:**

**Female:**

**Home Address: 2554 N Wauwatosa Avenue # 2**

**City: Wauwatosa**

**State: WI**

**Zip Code: 53213**

**Home Phone: (414) 975-4263**

This report is written by Police Officer Kristyn Kukowski, assigned to the License Investigation Unit, Days.

The Milwaukee Police Department's investigation regarding this application revealed the following:

**Applicant has the following traffic and parking citations, some of which are pass due:**

Operate w/o Carrying License	\$109.00	<b>Due on 12/21/07</b>	07091996
Improper Signal for Stop/Turn	\$83.80	<b>Due on 10/22/07</b>	07091997
Contested Parking Citation	\$311.00	Due on 01/04/10	08046423
Defective Speedometer	\$109.00	Due on 12/28/09	09128960



**CITY OF MILWAUKEE  
OFFICE OF THE CITY CLERK**

Monday, November 23, 2009

**COMMITTEE MEETING NOTICE**

Heliodoro Madrid Soto  
1315 S 14th St  
Milwaukee, WI 53204

You are requested to attend a hearing which is to be held in Room 301-B, Third Floor, City Hall on:

**Tuesday, December 08, 2009 at 2:15 PM**

**Regarding:** Your Home Improvement Contractor renewal application for "Madrid General Construction" at 1315 S. 14th St.

There is a possibility that your application may be denied for the following reasons:

See attached police report.

**Notice for applicants with warrants or unpaid fines:** Proof of warrant satisfaction or payment of fines must be submitted at the hearing on the above date and time. Failure to comply with this requirement may result in a delay of the granting/denial of your application.

Failure to appear at this meeting may result in the denial of your application. You will be given an opportunity to speak on behalf of the application and to respond and challenge any charges or reasons given for the denial. No petitions can be accepted by the committee, unless the people who signed the petition are present at the committee hearing and willing to testify. You may present witnesses under oath and you may also confront and cross-examine opposing witnesses under oath. If you wish to do so and at your own expense, you may be accompanied by an attorney of your choosing to represent you at this hearing. If you have difficulty with the English language, you should bring an interpreter with you, at your own expense, so that you can answer questions and participate in your hearing.

You may examine the application file at this office during regular business hours prior to the hearing date. Inquiries regarding this matter may be directed to the person whose signature appears below.

Limited parking for persons attending meetings in City Hall is available at reduced rates (5 hour limit) at the Milwaukee Center on the southwest corner of East Kilbourn and North Water Street. Parking tickets must be validated in Room 205, (City Clerk's Office) or the first floor Information Booth in City Hall.

PLEASE NOTE: Upon reasonable notice, efforts will be made to accommodate the needs of disabled individuals through sign language interpreters or other auxiliary aids. For additional information or to request this service, contact the Council Services Division ADA Coordinator at (414) 286-2998, Fax - (414) 286-3456, TDD - (414) 286-2025.

**RONALD D. LEONHARDT, CITY CLERK**

By Rebecca N. Grill

Rebecca N. Grill  
License Division Manager

If you have questions regarding this notice please contact the  
License Division at (414) 286-2238.

## MILWAUKEE POLICE DEPARTMENT LICENSE REPORT

DATE OF FILING 10/09/2009

LICENSE TYPE HICR LICENSE NUMBER 9299 NEW RENEWAL X OTHER WARD 12  
ADD'L INFO:

APPLICANT MADRID SOTO, HELIODORO

ADDRESS: 1315 S 14TH ST

CITY: MILWAUKEE

STATE: WI ZIP: 53204

PHONE: (414) 241-0450 DOB: 09/06/1974

MAIDEN/OTHER:

BUSINESS: MADRID GENERAL CONSTRUCTION

ADDRESS: 1315 S 14TH ST

CITY: MILWAUKEE

STATE: WI ZIP: 53204

PHONE: (414) 241-0450

SPOUSE: DOB:

BUILDING OWNER:

DOES APPLICANT HAVE INTEREST IN ANY OTHER CLASS 'A'/'B'/'C' PREMISES? N Y (Explain)

LENGTH OF RESIDENCE AT ABOVE: IN STATE: PREVIOUS ADDRESS:

CORPORATION NAME:

STATE OF INCORPORATION: DATE OF INCORPORATION:

CORPORATE OFFICERS:

NAME:

NAME:

ADDRESS:

ADDRESS:

CITY:

CITY:

STATE: ZIP:

STATE: ZIP:

PHONE: DOB:

PHONE: DOB:

OFFICE:

OFFICE:

NAME:

NAME:

ADDRESS:

ADDRESS:

CITY:

CITY:

STATE: ZIP:

STATE: ZIP:

PHONE: DOB:

PHONE: DOB:

OFFICE:

OFFICE:

\* \* \* \* \* POLICE USE ONLY \* \* \* \* \*

HAS APPLICANT BEEN DENIED A LICENSE IN THE PAST YEAR: N Y PREVIOUS PREMISES RECORD: N Y  
EXPLAIN:

PROOF OF LEASE/OWNERSHIP/OFFER TO BUY: N Y N/A

DOES APPLICANT HOLD ANY OTHER CITY LICENSES: N Y TYPE AND NUMBER:

A-NUMBER: CHECKED WITH ID DIVISION: N Y

ADDITIONAL INFORMATION:

INVESTIGATING OFFICER: 

REVIEWED BY:

DATE: OCT 12 2009

DATE:

OCT 13 2009

**POLICE OBJECTION**  
OWES

OCT 14 2009

**MILWAUKEE POLICE DEPARTMENT**  
**LICENSE INVESTIGATION UNIT**

**CRIMINAL RECORD/ORDINANCE VIOLATION/INCIDENTS**  
**SYNOPSIS**

**DATE: 10/12/2009**  
**LICENSE TYPE: HICR**  
**NEW:**  
**RENEWAL: X**

**No. 9299**  
**Application Date: 10/09/2009**  
**Expiration Date:**

**License Location: 1315 S 14<sup>th</sup> St**  
**Business Name: Madrid General Construction**

**Aldermanic District:**

**Licensee/Applicant: MadridSoto, Heliodoro**  
(Last Name, First Name, MI)

**Date of Birth: 09/06/1974**  
**Home Address: 1315 S 14<sup>th</sup> St**  
**City: Milwaukee**  
**Home Phone: (414) 241 - 0450**

**State: WI**      **Zip Code: 53204**

This report is written by Police Officer Tracy TABIADON, assigned to the License Investigation Unit, Days.

The Milwaukee Police Department's investigation regarding this application revealed the following:

1. On 05/22/2009, the applicant was cited by Milwaukee Police Department for:

**Charge1: Illegal Right Turn On Red**  
**Charge2: Operating After Suspension**

**Finding1&2: Guilty – Milwaukee Municipal Court**

**Sentence1: \$83.80 Penalty Balance Past Due on 09/14/2009 / DL Suspension - Concurrent**  
**730 Days Enforced On 09/29/2009**

**Sentence2: \$109.00 Penalty Balance Past Due on 09/14/2009 / DL Suspension - Concurrent**  
**730 Days Enforced On 09/29/2009**

**Date1&2: 07/14/2009**

**Case#1: 09086932**  
**Case#2: 09086933**



**CITY OF MILWAUKEE  
OFFICE OF THE CITY CLERK**

Monday, November 23, 2009

**COMMITTEE MEETING NOTICE**

Phillip L. Prochaska  
4671 N 126th St  
Butler, WI 53007

You are requested to attend a hearing which is to be held in Room 301-B, Third Floor, City Hall on:

**Tuesday, December 08, 2009 at 2:15 PM**

**Regarding:** Your Home Improvement Contractor application for "Filpro Hvac" at 4671 N. 126th St.

There is a possibility that your application may be denied for the following reasons:

See attached police report.

<b><u>Notice for applicants with warrants or unpaid fines:</u></b>	Proof of warrant satisfaction or payment of fines must be submitted at the hearing on the above date and time. Failure to comply with this requirement may result in a delay of the granting/denial of your application.
--	--

Failure to appear at this meeting may result in the denial of your application. You will be given an opportunity to speak on behalf of the application and to respond and challenge any charges or reasons given for the denial. No petitions can be accepted by the committee, unless the people who signed the petition are present at the committee hearing and willing to testify. You may present witnesses under oath and you may also confront and cross-examine opposing witnesses under oath. If you wish to do so and at your own expense, you may be accompanied by an attorney of your choosing to represent you at this hearing. If you have difficulty with the English language, you should bring an interpreter with you, at your own expense, so that you can answer questions and participate in your hearing.

You may examine the application file at this office during regular business hours prior to the hearing date. Inquiries regarding this matter may be directed to the person whose signature appears below.

Limited parking for persons attending meetings in City Hall is available at reduced rates (5 hour limit) at the Milwaukee Center on the southwest corner of East Kilbourn and North Water Street. Parking tickets must be validated in Room 205, (City Clerk's Office) or the first floor Information Booth in City Hall.

PLEASE NOTE: Upon reasonable notice, efforts will be made to accommodate the needs of disabled individuals through sign language interpreters or other auxiliary aids. For additional information or to request this service, contact the Council Services Division ADA Coordinator at (414) 286-2998, Fax - (414) 286-3456, TDD - (414) 286-2025.

**RONALD D. LEONHARDT, CITY CLERK**

By Rebecca N. Grill  
Rebecca N. Grill

License Division Manager

If you have questions regarding this notice please contact the  
License Division at (414) 286-2238.



## MILWAUKEE POLICE DEPARTMENT LICENSE REPORT

DATE OF FILING 10/27/2009

LICENSE TYPE HICN LICENSE NUMBER 9312

NEW X RENEWAL OTHER

WARD 99

ADD'L INFO: PREV HICN 2005

APPLICANT PROCHASKA, PHILLIP L

ADDRESS: 4671 N 126TH

ST

CITY: BUTLER

STATE: WI

ZIP: 53007

PHONE: (262) 783-7913

DOB: 07/09/1961

MAIDEN/OTHER:

BUSINESS: FILPRO HVAC

ADDRESS: 4671

N 126TH

ST

CITY: BUTLER

STATE: WI

ZIP: 53007

PHONE: (262) 366-3885

SPOUSE:

DOB:

BUILDING OWNER:

DOES APPLICANT HAVE INTEREST IN ANY OTHER CLASS 'A'/'B'/'C' PREMISES? N Y (Explain)

LENGTH OF RESIDENCE AT ABOVE:

IN STATE:

PREVIOUS ADDRESS:

CORPORATION NAME:

STATE OF INCORPORATION:

DATE OF INCORPORATION:

CORPORATE OFFICERS:

NAME:

ADDRESS:

CITY:

STATE:

ZIP:

PHONE:

DOB:

OFFICE:

NAME:

ADDRESS:

CITY:

STATE:

ZIP:

PHONE:

DOB:

OFFICE:

NAME:

ADDRESS:

CITY:

STATE:

ZIP:

PHONE:

DOB:

OFFICE:

NAME:

ADDRESS:

CITY:

STATE:

ZIP:

PHONE:

DOB:

OFFICE:

\*\*\*\*\* POLICE USE ONLY \*\*\*\*\*

HAS APPLICANT BEEN DENIED A LICENSE IN THE PAST YEAR: N Y PREVIOUS PREMISES RECORD: N Y  
EXPLAIN:

PROOF OF LEASE/OWNERSHIP/OFFER TO BUY: N Y N/A

DOES APPLICANT HOLD ANY OTHER CITY LICENSES: N Y TYPE AND NUMBER:

A-NUMBER A-255352 CHECKED WITH ID DIVISION: N Y

ADDITIONAL INFORMATION:

INVESTIGATING OFFICER: *[Signature]*

DATE: NOV 03 2009

REVIEWED BY: *[Signature]*

DATE:

NOV 03 2009

NOV 04 2009

6562  
10/28

# MILWAUKEE POLICE DEPARTMENT

## LICENSE INVESTIGATION UNIT

### CRIMINAL RECORD/ORDINANCE VIOLATION/INCIDENTS SYNOPSIS

**DATE: 11/03/2009**

**LICENSE TYPE: HICN**

**NEW: X**

**RENEWAL:**

**No. 9312**

**Application Date: 10/27/2009**

**Expiration Date:**

**License Location:** 4671 N. 126<sup>th</sup> St. Butler WI 53007

**Aldermanic District:**

**Business Name:** FILPRO HVAC

**Licensee/Applicant: Prochaska, Phillip L.**

(Last Name, First Name, MI)

**Date of Birth:** 07/09/1961

**Home Address:** 4671 N. 126<sup>th</sup> St.

**City:** Butler

**State:** WI

**Zip Code:** 53007

**Home Phone:** (262) 783-7913

This report is written by Police Officer Gilbert Gwinn, assigned to the License Investigation Unit, Days.

The Milwaukee Police Department's investigation regarding this application revealed the following:

- On 11/03/1993 the Wisconsin Department of Transportation suspended the applicants drivers license for 6 months for Operating While Intoxicated.
- On 01/23/2002 the Wisconsin Department of Transportation revoked the applicants drivers license for 1 year for Operating While Intoxicated (2<sup>nd</sup>).
- On 01/18/2008 the Wisconsin Department of Transportation revoked the applicants drivers license for 2 years for Operating While Intoxicated (3<sup>rd</sup>).



**CITY OF MILWAUKEE  
OFFICE OF THE CITY CLERK**

Wednesday, November 25, 2009

**COMMITTEE MEETING NOTICE**

AD 06

Archie R. Brown, Jr, Agt.  
KNK Property Management, LLC  
2619 N 20th St  
Milwaukee, WI 53206

---

You are requested to attend a hearing which is to be held in Room 301-B, Third Floor, City Hall on:

**Tuesday, December 08, 2009 at 2:30 PM**

**Regarding:** Your Class 'B' Tavern and Tavern Dance renewal applications as agent for "KNK Property Management, LLC" for "Soche" at 2213 N Martin Luther King Jr Dr.

There is a possibility that your application may be denied for the following reasons:

See attached police report. Neighborhood Objections to loitering, littering, loud music and noise, parking and traffic problems, drug and criminal activity, patrons smoking marijuana on the patio, prostitution, trespassing, public urination, fights, shootings, shots fired, cruising causing the normal flow of traffic on roadways and alleys to be impeded, disorderly patrons, late night disturbances, excessive use of police resources, congregating and dancing on cars, squealing tires, racing vehicles, management of the premises in such a manner that it creates a public nuisance and disrupts the peaceful enjoyment of the residents in the area, vandalism, thefts, fights, shootings, vandalism, thefts in the streets, and conduct which is detrimental to the health, safety, and welfare of the neighborhood.

The License Division received your renewal application on November 23, 2009. Chapter 90-5-3 of the Milwaukee Code of Ordinances requires that all applications for alcohol beverage establishments be on file for a minimum of 14 days before the application can be granted by the Common Council, if the police investigation has been completed with no police attachment and no objection to the renewal application has been filed by any interested person, or 30 days if the police report contains a police attachment. Your application has both a police attachment and objections on file with the License Division. Due to the untimely filing of your renewal application, your application cannot be considered by the Common Council prior to the expiration date of your license. Additionally, if adverse action is recommended by the Licenses Committee, the earliest date that the Common Council may be able to consider your application is the next regularly scheduled Common Council meeting on January 20, 2010.

---



**Notice for applicants  
with warrants or  
unpaid fines:**

Proof of warrant satisfaction or payment of fines must be submitted at the hearing on the above date and time. Failure to comply with this requirement may result in a delay of the granting/denial of your application.

Failure to appear at this meeting may result in the denial of your application. You will be given an opportunity to speak on behalf of the application and to respond and challenge any charges or reasons given for the denial. No petitions can be accepted by the committee, unless the people who signed the petition are present at the committee hearing and willing to testify. You may present witnesses under oath and you may also confront and cross-examine opposing witnesses under oath. If you wish to do so and at your own expense, you may be accompanied by an attorney of your choosing to represent you at this hearing. If you have difficulty with the English language, you should bring an interpreter with you, at your own expense, so that you can answer questions and participate in your hearing.

You may examine the application file at this office during regular business hours prior to the hearing date. Inquiries regarding this matter may be directed to the person whose signature appears below.

Limited parking for persons attending meetings in City Hall is available at reduced rates (5 hour limit) at the Milwaukee Center on the southwest corner of East Kilbourn and North Water Street. Parking tickets must be validated in Room 205, (City Clerk's Office) or the first floor Information Booth in City Hall.

PLEASE NOTE: Upon reasonable notice, efforts will be made to accommodate the needs of disabled individuals through sign language interpreters or other auxiliary aids. For additional information or to request this service, contact the Council Services Division ADA Coordinator at (414) 286-2998, Fax - (414) 286-3456, TDD - (414) 286-2025.

RONALD D. LEONHARDT, CITY CLERK

By Rebecca N. Grill

Rebecca N. Grill

License Division Manager

If you have questions regarding this notice please contact the  
License Division at (414) 286-2238.

## MILWAUKEE POLICE DEPARTMENT LICENSE REPORT

DATE OF FILING 11/23/2009

LICENSE TYPE BTAVN LICENSE NUMBER 16311

NEW RENEWAL X OTHER WARD 06

ADD'L INFO: FILED LATE/CHG MAIL, HOME ADDR &amp; TRD NAME

DANCE

APPLICANT BROWN, JR, ARCHIE R

PARTNER:

ADDRESS: 2619 N 20TH

ST

ADDRESS:

CITY: MILWAUKEE

CITY:

STATE: WI

ZIP: 53206

STATE:

ZIP:

PHONE: (414) 212-8600

DOB: 11/15/1974

PHONE:

DOB:

MAIDEN/OTHER:

BUSINESS: SOCHE LOUNGE

PARTNER2

ADDRESS: 2213 N MARTIN L KING JR DR

ADDRESS:

CITY: MILWAUKEE

CITY:

STATE: WI

ZIP: 53206

STATE:

ZIP:

PHONE: (414) 265-5950

PHONE:

DOB:

SPOUSE:

DOB:

BUILDING OWNER:

DOES APPLICANT HAVE INTEREST IN ANY OTHER CLASS 'A'/'B'/'C' PREMISES? N Y (Explain)

LENGTH OF RESIDENCE AT ABOVE:

IN STATE:

PREVIOUS ADDRESS:

CORPORATION NAME: KNK PROPERTY MANAGEMENT, LLC

STATE OF INCORPORATION:

DATE OF INCORPORATION:

CORPORATE OFFICERS:

NAME:

NAME:

ADDRESS:

ADDRESS:

CITY:

CITY:

STATE:

ZIP:

STATE:

ZIP:

PHONE:

DOB:

PHONE:

DOB:

OFFICE:

OFFICE:

NAME:

NAME:

ADDRESS:

ADDRESS:

CITY:

CITY:

STATE:

ZIP:

STATE:

ZIP:

PHONE:

DOB:

PHONE:

DOB:

OFFICE:

OFFICE:

\*\*\*\*\* POLICE USE ONLY \*\*\*\*\*

HAS APPLICANT BEEN DENIED A LICENSE IN THE PAST YEAR: N Y PREVIOUS PREMISES RECORD: N Y  
EXPLAIN:

PROOF OF LEASE/OWNERSHIP/OFFER TO BUY: N Y N/A

DOES APPLICANT HOLD ANY OTHER CITY LICENSES: N Y

TYPE AND NUMBER:

A-NUMBER: CHECKED WITH ID DIVISION: N Y

ADDITIONAL INFORMATION:

INVESTIGATING OFFICER:

DATE:

REVIEWED BY:

DATE:

NOV 25 2009

NOV 25 2009

**MILWAUKEE POLICE DEPARTMENT**  
**LICENSE INVESTIGATION UNIT**

**CRIMINAL RECORD/ORDINANCE VIOLATION/INCIDENTS**  
**SYNOPSIS**

**DATE:** 11/24/2009  
**LICENSE TYPE** BTAVN

**No.** 16311

**NEW :**  
**RENEWAL:** X

**Application Date:** 11/23/2009  
**Expiration Date:**

**License Location:** 2213 N. Martin L. King Jr. Dr.  
**Business Name:** Soche Lounge

**Aldermanic District:** 06

**Licensee/Applicant:** BROWN, Archie R. JR.  
(Last Name, First Name, MI)  
**Date of Birth:** 11/15/1974

**Male:** x

**Female:**

**Home Address:** 2619 N. 20<sup>th</sup> Street  
**City:** Milwaukee  
**Home Phone:** (414) 212-8600

**State:** WI.      **Zip Code:** 53206

This report is written by Police Officer Gilbert Gwinn, assigned to the License Investigation Unit, Days.

The Milwaukee Police Department's investigation regarding this application revealed the following:

1. On 11/24/1995 the applicant was charged in Milwaukee County with Resisting an Officer §946.41 that was later amended to a Milwaukee County ordinance violation of Disorderly Conduct.

**Charge:** Disorderly Conduct  
**Finding:** Guilty  
**Sentence:** \$100.00 fine  
**Date:** 02/05/1997  
**Case:** 1995CM514797

2. On 05/05/2005 the applicant was arrested in Milwaukee County for Theft-Movable Property (<=\$2500)(Misd) §943.20(1)(a).

**Charge :** Theft-Movable Property (<=\$2500)  
**Finding :** Guilty, circuit Court  
**Sentence :** \$250.00 fine  
**Date :** 05/24/2006  
**Case :** 2005CM004010

3. On 07/30/2007 the applicant was cited in the city of Milwaukee at 3753-3755 North 12<sup>th</sup> Street for Building Code Violations.

Charge: Building Code Violations  
Finding: Guilty  
Sentence: \$2280.00 fine  
Date: 08/11/2009  
Case: 09049056



Wednesday, November 25, 2009



# Notice of Public Hearing

Archie R. Brown, Jr, Agt.

Soche at 2213 N Martin Luther King Jr Dr

Class 'B' Tavern and Tavern Dance renewal applications

**Tuesday, December 08, 2009 at 2:30 PM**

To Whom it may concern:

Class 'B' Tavern and Tavern Dance renewal applications for Soche at 2213 N Martin Luther King Jr Dr has been made by the above named applicant. This requires approval from the Licenses Committee and the Common Council of the City of Milwaukee. The hearing before the Licenses Committee will take place on 12/8/2009 at 2:30 PM, in Room 301-B, Third Floor, City Hall, 200 East Wells Street. If you wish, you may provide testimony at the hearing regarding the request; see below for further information. You are not required to attend the hearing. Once the Licenses Committee makes its recommendation, this recommendation is forwarded to the full Common Council for approval at its next regularly scheduled hearing. Please review the information below and if you have further questions regarding this process, please contact the License Division at (414) 286-2238.

---

## Important details for those wishing to provide information for the Licenses Committee to consider when making its recommendation:

1. The license application is scheduled to be heard at the above time. Due to other hearings running longer than scheduled, you may have to wait some time to provide your testimony.
2. You must appear in person and testify as to matters that you have personally experienced or seen. (You cannot provide testimony for your neighbor, parent or anyone else; this is considered hearsay and cannot be considered by the committee.)
3. No letters or petitions can be accepted by the committee (unless the person who wrote the letter or the persons who signed the petition are present at the committee hearing and willing to testify).
4. Persons opposed to the license application are given the opportunity to testify first; supporters may testify after the opponents have finished.
5. When you are called to testify, you will be sworn in and asked to give your name, and address. (If your first and/or last names are uncommon please spell them.)
6. You may then provide testimony.
  - a. Include only information relating to the above license application.
  - b. Include only information you have personally witnessed or seen.
  - c. Provide concise and relevant information detailing how this business has affected or may affect the peaceful enjoyment of your neighborhood.
  - d. If by the time you have the opportunity to testify, the information you wish to share has already been provided to the committee, you may state that you agree with the previous testimony. Redundant or repetitive testimony will not assist the committee in making its recommendation.
7. After giving your testimony, the members of the Licenses Committee and the licensee may ask questions regarding the testimony you have given or other factors relating to the license application.
8. Business competition is not a valid basis for denial or non-renewal of a license.

## Please Note:

**Attendance is not required.**





CURRENT RESIDENT	2104 N DR MARTIN LUTHER KING DR 319	MILWAUKEE, WI 53212-3172
CURRENT RESIDENT	2200 N DR MARTIN LUTHER KING DR B21	MILWAUKEE, WI 53212-3179
CURRENT RESIDENT	2200 N DR MARTIN LUTHER KING DR B22	MILWAUKEE, WI 53212-3179
CURRENT RESIDENT	2200 N DR MARTIN LUTHER KING DR B23	MILWAUKEE, WI 53212-3179
CURRENT RESIDENT	2200 N DR MARTIN LUTHER KING DR B24	MILWAUKEE, WI 53212-3179
CURRENT RESIDENT	2200 N DR MARTIN LUTHER KING DR B25	MILWAUKEE, WI 53212-3180
CURRENT RESIDENT	2200 N DR MARTIN LUTHER KING DR B31	MILWAUKEE, WI 53212-3180
CURRENT RESIDENT	2200 N DR MARTIN LUTHER KING DR B32	MILWAUKEE, WI 53212-3180
CURRENT RESIDENT	2200 N DR MARTIN LUTHER KING DR B33	MILWAUKEE, WI 53212-3180
CURRENT RESIDENT	2200 N DR MARTIN LUTHER KING DR B34	MILWAUKEE, WI 53212-3180
CURRENT RESIDENT	2200 N DR MARTIN LUTHER KING DR B35	MILWAUKEE, WI 53212-3176
CURRENT RESIDENT	2200 N DR MARTIN LUTHER KING DR B41	MILWAUKEE, WI 53212-3177
CURRENT RESIDENT	2200 N DR MARTIN LUTHER KING DR B42	MILWAUKEE, WI 53212-3177
CURRENT RESIDENT	2200 N DR MARTIN LUTHER KING DR B43	MILWAUKEE, WI 53212-3177
CURRENT RESIDENT	2200 N DR MARTIN LUTHER KING DR B44	MILWAUKEE, WI 53212-3177
CURRENT RESIDENT	2200 N DR MARTIN LUTHER KING DR B45	MILWAUKEE, WI 53212-3177
CURRENT RESIDENT	2200 N DR MARTIN LUTHER KING DR B51	MILWAUKEE, WI 53212-3155
CURRENT RESIDENT	2200 N DR MARTIN LUTHER KING DR B52	MILWAUKEE, WI 53212-3178
CURRENT RESIDENT	2200 N DR MARTIN LUTHER KING DR B53	MILWAUKEE, WI 53212-3178
CURRENT RESIDENT	2200 N DR MARTIN LUTHER KING DR B54	MILWAUKEE, WI 53212-3178
CURRENT RESIDENT	2200 N DR MARTIN LUTHER KING DR B55	MILWAUKEE, WI 53212-3178
CURRENT RESIDENT	2200 N DR MARTIN LUTHER KING DR M1	MILWAUKEE, WI 53212-3179
CURRENT RESIDENT	2200 N DR MARTIN LUTHER KING DR M2	MILWAUKEE, WI 53212-3179
CURRENT RESIDENT	2218 N DR MARTIN LUTHER KING DR A11	MILWAUKEE, WI 53212-3181
CURRENT RESIDENT	2218 N DR MARTIN LUTHER KING DR A21	MILWAUKEE, WI 53212-3184
CURRENT RESIDENT	2218 N DR MARTIN LUTHER KING DR A22	MILWAUKEE, WI 53212-3184
CURRENT RESIDENT	2218 N DR MARTIN LUTHER KING DR A23	MILWAUKEE, WI 53212-3184
CURRENT RESIDENT	2218 N DR MARTIN LUTHER KING DR A24	MILWAUKEE, WI 53212-3184
CURRENT RESIDENT	2218 N DR MARTIN LUTHER KING DR A25	MILWAUKEE, WI 53212-3184
CURRENT RESIDENT	2218 N DR MARTIN LUTHER KING DR A26	MILWAUKEE, WI 53212-3183
CURRENT RESIDENT	2218 N DR MARTIN LUTHER KING DR A31	MILWAUKEE, WI 53212-3183
CURRENT RESIDENT	2218 N DR MARTIN LUTHER KING DR A32	MILWAUKEE, WI 53212-3183
CURRENT RESIDENT	2218 N DR MARTIN LUTHER KING DR A33	MILWAUKEE, WI 53212-3183
CURRENT RESIDENT	2218 N DR MARTIN LUTHER KING DR A34	MILWAUKEE, WI 53212-3183
CURRENT RESIDENT	2218 N DR MARTIN LUTHER KING DR A35	MILWAUKEE, WI 53212-3182
CURRENT RESIDENT	2218 N DR MARTIN LUTHER KING DR A36	MILWAUKEE, WI 53212-3182
CURRENT RESIDENT	2218 N DR MARTIN LUTHER KING DR A41	MILWAUKEE, WI 53212-3182
CURRENT RESIDENT	2218 N DR MARTIN LUTHER KING DR A42	MILWAUKEE, WI 53212-3182
CURRENT RESIDENT	2218 N DR MARTIN LUTHER KING DR A43	MILWAUKEE, WI 53212-3182
CURRENT RESIDENT	2218 N DR MARTIN LUTHER KING DR A44	MILWAUKEE, WI 53212-3181
CURRENT RESIDENT	2218 N DR MARTIN LUTHER KING DR A45	MILWAUKEE, WI 53212-3181
CURRENT RESIDENT	2218 N DR MARTIN LUTHER KING DR A46	MILWAUKEE, WI 53212-3181

✓ Number of addresses: 93

Radius: 250.0 feet and Center of Circle: 2213 N Martin L King Jr DR

(510) e

Exp. 12-15-09

**Grill, Rebecca**

---

**From:** Dantzler, Akuwa  
**Sent:** Monday, March 30, 2009 9:29 AM  
**To:** Grill, Rebecca  
**Cc:** Coggs, Milele  
**Subject:** Soche 2213 N MLK Dr

Hello Rebecca,

A resident called wanting to report on Saturday, March 28 around 2:10 a.m. there was loud noise and fighting that was happening in the street. The resident did say they called 911 and they did come to the scene.

Akuwa

3/30/2009

15101e

**Grill, Rebecca**

2213 N. Martin L King Jr Dr

**From:** Dantzler, Akuwa

**Sent:** Monday, August 03, 2009 2:35 PM

**To:** Grill, Rebecca

**Subject:** 2213 N MLK Dr

Hello Rebecca,

Ald. Coggs received a complaint regarding Lounge 2213 this past weekend there was large crowds outside in the street they were very loud and fighting. Also people were smoking marijuana in the patio area.

Thank you.

Akuwa

8/4/2009

BTAVN 151012

AUG 19 2009

**Grill, Rebecca**

2213 N. Martin L King Jr Dr

**From:** Dantzler, Akuwa

**Sent:** Tuesday, August 18, 2009 11:08 AM

**To:** Grill, Rebecca

**Subject:** Lounge 2213

Hello Rebecca,

A constituent contacted Ald. Coggs office in regards to shots being fired at or around the area of the establishment. Also cars circling after the night club lets out as well as cars playing loud music.

Akuwa

8/18/2009



## PLAN OF OPERATION RENEWAL CERTIFICATION

OFFICE OF THE CITY CLERK-LICENSE DIVISION  
200 E WELLS ST, ROOM 105, MILWAUKEE, WI 53202  
(414) 286-2238 E-MAIL ADDRESS: [LICENSE@MILWAUKEE.GOV](mailto:LICENSE@MILWAUKEE.GOV)  
[WWW.MILWAUKEE.GOV/LICENSE](http://WWW.MILWAUKEE.GOV/LICENSE)

**RE: Class B Tavern located at 2213 N MARTIN L KING JR DR**

### ► HOW TO CERTIFY PLAN OF OPERATION

#### Step 1. Review the attached plan of operation.

Attached for your review is a copy of the **Plan of Operation Supplement** (ccl-124d) that was submitted with the original or previous renewal license application.

#### Step 2. Identify any changes to plan of operation.

Indicate by checking the appropriate box in Question 1 in the column to the right whether there are any changes to the attached Plan of Operation.

If there are changes to the Plan of Operation, then you must also describe in the space provided on the back of this form the changes that will occur.

#### Step 3. Identify any changes to floor plan.

Indicate by checking the appropriate box in Question 2 whether there are any changes to the floor plan that was filed with the original or previous renewal license application. No copy of the floor plan is attached.

If there are changes to the floor plan, then file a new floor plan. Instructions related to filing floor plans are provided on the attached Plan of Operation.

#### Step 4. Identify any changes to age restriction.

Indicate by checking the appropriate box in Question 3 whether any age restriction is being established or amended.

If an age restriction is being established, or an existing age restriction is being amended, then describe in the space provided on the back of this form the age restriction or the changes thereto.

#### Step 5. Provide required notarized signature(s).

See Steps 8 and 9 of the **Alcohol Beverage License Renewal Information** sheet (ccl-119a) for information related to required signatures and notarizations.

#### Step 6. File certification with application.

Submit as part of the renewal application the Plan of Operation Renewal Certification and the attached copy of the Plan of Operation.

### CERTIFICATION OF PLAN OF OPERATION

#### (1) ► ANY CHANGES TO PLAN OF OPERATION?

Check (✓) one: ☐ No ☒ Yes

If Yes, then describe changes in the space provided on the back of this form.

#### (2) ► ANY CHANGES TO FLOOR PLAN?

Check (✓) one: ☒ No ☐ Yes

If Yes, then describe the changes in the space provided on the back of this form, and file with the application a new floor plan highlighting all changes and providing the dimensions of any added spaces.

#### (3) ► ESTABLISHING OR CHANGING ANY AGE RESTRICTIONS?

Check (✓) one: ☒ No ☐ Yes

If Yes, then describe age restriction, or changes thereto, in the space provided on the back of this form.

#### (4) ► PROVIDE NOTARIZED SIGNATURES

The undersigned, being duly sworn under oath, states that each of the above questions has been truthfully answered to the best of the knowledge of the signers.

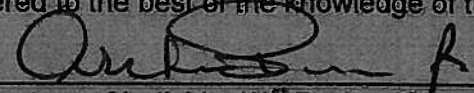
►   
Signature of Individual/1<sup>st</sup> Partner/Officer/Member

► \_\_\_\_\_  
Signature of 2<sup>nd</sup> Partner/Officer/Member

Subscribed and sworn before me

this 23 day of November, 2009

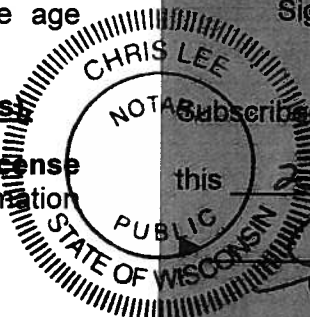
 (Notary Public, State of Wisconsin)

My commission expires 8/5/2012

[!] Notary Seal must be affixed.

(1) & (2) CONTINUED.

► DESCRIBE ANY CHANGES TO PLAN OF OPERATION AND/OR FLOOR PLAN.

[I] Any changes to plans of operation, including floor plans, must first be approved by the Common Council before implementation. Approval from other City departments may also be required.

Alcohol sales are 50%

New mailing address 2619 N 20<sup>th</sup> Milwaukee, WI 53206

(3) CONTINUED.

► DESCRIBE AGE RESTRICTION BEING ESTABLISHED, OR ANY CHANGES TO EXISTING AGE RESTRICTION.

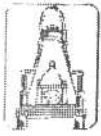

City  
of  
Milwaukee

# Plan of Operation Supplement for Retail Alcohol Beverage License Application

OFFICE OF THE CITY CLERK LICENSE DIVISION  
200 E. WELLS ST. ROOM 105, MILWAUKEE, WI 53202  
(414) 286-2238 EMAIL: [LICENSE@MILWAUKEE.GOV](mailto:LICENSE@MILWAUKEE.GOV)

Your application will be returned for failure to fill out this 4 page form completely and correctly, and submit the required Detailed Floor Plan as outlined on page 3.

Address of Premises:	Business Telephone Number:
2213 N ML King Dr	(414) 265-6960
Business Mailing Address - ONLY if different from address of premises (include City, State, Zip Code):	
Business Internet/E-mail Address:	Business Fax Number:
Property Owner's Name:	Property Owner's Phone Number:
JB Investments of Kenosha	(262) 496-5235
Property Owner's Address (include City, State, Zip Code):	
1920 83rd Street Kenosha, WI 53143	
Are you taking out this application for anyone that may not be eligible for a license? <input type="checkbox"/> Yes <input checked="" type="checkbox"/> No	
If yes, list name and address:	
Will you be conducting the day-to-day operations of the business? <input checked="" type="checkbox"/> Yes <input type="checkbox"/> No	
If no, list name and address of person who will: _____	
Class B Applicants: If you will not be conducting the day-to-day operations of the business, the person listed above must obtain a Class B Manager's license.	
Does anyone else have money invested or any other interest in this business? <input type="checkbox"/> Yes <input checked="" type="checkbox"/> No	
If yes, explain:	
Have you made an agreement with anyone to repay any loan or any other payments based upon income from the business? <input type="checkbox"/> Yes <input checked="" type="checkbox"/> No If yes, list name and address:	
What types of business do you or will you conduct at this location? (check all that apply):	
(Other licenses/permits may be required to operate your business.)	
<input type="checkbox"/> Full Service Restaurant <input type="checkbox"/> Cafe/Coffee Shop <input type="checkbox"/> Bed & Breakfast <input type="checkbox"/> Grocery Store <input type="checkbox"/> Convenience Market <input type="checkbox"/> Bowling Center(Bowling Alley license required) <input type="checkbox"/> Billiard Center(Billiard Hall & Pool Table licenses required) <input type="checkbox"/> Comedy Club(Cabaret license required) <input type="checkbox"/> Catering(sales only allowed on the premises issued an alcohol beverage license) <input type="checkbox"/> Hotel <input type="checkbox"/> Indoor Golf Facility <input type="checkbox"/> Video Game Center-6 or more games(Video Game Center license required) <input checked="" type="checkbox"/> Night Club(Dance or Cabaret license required) <input type="checkbox"/> Veterans Club <input type="checkbox"/> Brew Pub <input checked="" type="checkbox"/> Tavern <input type="checkbox"/> Fraternal Club <input type="checkbox"/> Volleyball Court(Permanent Extension of Premises required) <input type="checkbox"/> Theater(Cabaret license required) <input type="checkbox"/> Wine Tasting Room <input type="checkbox"/> Private Sports Club <input type="checkbox"/> Liquor Store <input type="checkbox"/> Department Store <input type="checkbox"/> Drug Store <input type="checkbox"/> Gift Shop <input type="checkbox"/> Museum <input type="checkbox"/> Center for the Visual and Performing Arts(CTRPA & Cabaret licenses required)	
What other types of licenses or permits will you or do you hold at this location? (check all that apply):	
<input type="checkbox"/> Cigarette(apply at the License Division) <input checked="" type="checkbox"/> Food(apply at the Health Dept) <input type="checkbox"/> Gas Station <input type="checkbox"/> Extended Hours(apply at the License Division) <input checked="" type="checkbox"/> Occupancy Permit(all businesses should apply at the Permit Desk) <input type="checkbox"/> Other(s): _____	
If applying for a Class B or C license, what type of food service will you have at this location? (check all that apply)	
<input type="checkbox"/> None <input type="checkbox"/> Prepackaged Foods <input type="checkbox"/> Snacks <input checked="" type="checkbox"/> Appetizers <input type="checkbox"/> Catered Events <input type="checkbox"/> Full Meals - Hours of Food Service - From: 5:00pm To: 12:00am (attach additional sheets as necessary)	
If applying for a Class B or C license, are you applying for "Service Bar Only"? <input type="checkbox"/> Yes <input checked="" type="checkbox"/> No	
Alcohol is served only to patrons seated at tables. No stools, chairs or other articles of furniture shall be placed at the service bar for patrons to sit upon.	



What percentage of your total sales will be from the sales of alcohol beverages? 70 %

Is there at least 300 feet between the building and any church, school or hospital? ☒ Yes ☐ No

Do you have any future plans for other businesses, licenses or permits at this location? ☐ Yes ☒ No

If yes, explain:

Is this premises under construction? ☐ Yes ☒ No If yes, list estimated completion date:

Is this a franchise? ☐ Yes ☒ No

Is this premises currently licensed? ☒ Yes ☐ No If yes, list type of license:

Class B

Is the current licensee operating? ☒ Yes ☐ No If no, list date closed:

### HOURS OF OPERATION FOR ALCOHOL BEVERAGE SALES/SERVICE ONLY

Day of the Week	Current Hours of Operation: (Does not apply to New Applicants)		Proposed Hours of Operation: (If same as the current hours, write "same")		Number of Customers expected each day	Class B Taverns: Age Distinction for each day (if no age distinction, write "none")
	Open	Close	Open	Close		
Sunday			5:00 <sup>x</sup> pm	2:00 <sup>x</sup> AM	50	21 & over
Monday			5:00	2:00	50	
Tuesday			5:00	2:00	150	
Wednesday			5:00	2:00	125	
Thursday			5:00	2:00	125	
Friday			5:00	2:00	200	
Saturday			5:00	2:00	200	

Prohibited Hours of Operation: Class A: 9:00 PM to 8:00 AM

Class B/C: Monday thru Friday 2:00 AM – 6:00 AM; Class B/C: Saturday thru Sunday 2:30 AM – 6:00 AM

Legal Capacity/Occupancy of Premises: 243  
(does not include Class A)  
Call (414) 286-8211 if you have questions.

Number of Parking Spaces on the Premises: 0  
(do not include street parking)  
(if none, write "0")

**LITTER/GARBAGE: What are your plans to keep the grounds clean (check all that apply):** ☒ Sweep

☐ Pressure Wash ☒ Pick Up Litter ☐ Hired Maintenance ☐ Building Owner's Responsibility ☐ Garbage Cans Outside  
☐ Other: \_\_\_\_\_

**Who is responsible to keep the grounds clean?** ☒ Licensee ☐ Building Owner ☐ Employees ☐ Hired Maintenance  
☐ Other: \_\_\_\_\_

**How often?** ☒ Daily ☐ Weekly ☐ Other: \_\_\_\_\_

**NOISE: How are noise issues addressed (check all that apply):** ☒ Security ☐ Manager approaches customer(s)

☐ Call police ☐ Signs posted ☐ Other: \_\_\_\_\_

Briefly describe the type of business you plan to operate if granted a license (attach additional sheets as needed):

X Restaurant / food Lounge & Bar that will provide great service to the community

### DETAILED FLOOR PLAN

Please read all instructions before preparing the floor plan.

- A detailed floor plan must be submitted with this application.
- Any application submitted without the detailed floor plan (including all required items as listed below) will be returned.
- Even if the premises has been previously licensed and a floor plan submitted, a new floor plan must be submitted with this application.
- The floor plan must be filed on 8 ½ x 11 inch sized paper.
- A separate sheet of paper must be filed for each floor where alcohol will be stored, displayed, sold, given away and/or consumed.
- Even if the basement is being used for alcohol storage only, a floor plan is still required for the basement.
- Handwritten plans are acceptable.
- Plans do not need to be architectural drawings and need not be to scale.

### THE FLOOR PLAN MUST INCLUDE ALL OF THE FOLLOWING ITEMS:

1. ☒ Dimensions of the Premises and
2. ☒ Total Square Feet of the Premises (length x width = square feet)
3. ☐ Label all entrances and exits
4. ☒ Label all alcohol storage areas (coolers, etc.) and
5. ☒ Provide dimensions of all alcohol storage areas (length x width)
6. ☒ Label all alcohol display areas (behind the bar, shelves, etc.) and
7. ☒ Provide dimensions of all alcohol display areas (length x width)
8. ☒ Class B & C Applicants Only: Label all seating areas, bars, and food preparation areas (kitchen)
9. ☒ Class B & C Applicants Only: Label all outdoor areas used for the sale or service of alcohol beverages (for example, patios, beer gardens, sidewalk cafes) and
10. ☒ Class B & C Applicants Only: Provide dimensions of all outdoor areas used for the sale or service of alcohol beverages (length x width)
11. ☐ Label all parking areas on the premises (do not include street parking) (This is required even if the parking is shared, for example, a strip mall.) and NSA
12. ☐ Provide dimensions of all parking areas available on the premises (length x width). The parking area(s) should be marked on the floor plan for the first floor showing the relation to the building.
13. ☒ Mark the North point (N ↑) on each page
14. ☒ Write the Date on each page
15. ☒ Write the Legal Entity Name (and Agent's Name if a corporation or LLC) on each page
16. ☒ Write the Trade (Business) Name on each page
17. ☒ Write the Premises address on each page

**Change of Agent Applicants Only:**

Have there been any changes to the floor plan since the last application was submitted? ☐ Yes ☒ No

If no, a new floor plan is not required. If yes, explain the change(s) \_\_\_\_\_ and submit a new floor plan.

**NEW/TRANSFER APPLICANTS:**

Do you own or lease the building? Check one: Own ☐ Lease ☒

Who owns the fixtures (ie. Coolers, etc.)? Corey Smith

If you are purchasing the stock and/or fixtures, what did you pay for them? 200,000.00

Total Amount Paid for the Business: \$ 300,000.00

Amount Paid for the Goodwill of the Business: \$ 100,000.00

*Goodwill comprises the reputation and customer relationships of an existing business. If the price you pay for the business exceeds the fair market value of all of the rest of the assets of the business, the excess may be considered goodwill.*

Have you made arrangements with the seller for payment of the personal property taxes?

☒ Yes ☐ No

**IF YOU LEASE THE BUILDING, ANSWER THE FOLLOWING QUESTIONS:**

Is the lease ☒ verbal or ☐ written?

Date lease begins: 12/08 Expires: 12/09

Monthly rental: \$ 2000.00

Do you have an option to renew the lease? ☒ Yes ☐ No

Does your lease allow for the assignment to another party without the consent of the owner?

☐ Yes ☒ No

For what length of time have you been guaranteed occupancy? (number of years) 1 years

In addition to paying monthly rental, will you have to pay anything additional to the owner of the building to guarantee performance of the lease? ☐ Yes ☒ No

If yes, explain: \_\_\_\_\_

Does the present owner or occupant object to the granting of your license? ☐ Yes ☒ No

If yes, explain: \_\_\_\_\_

Subscribed and sworn to before me

this 16th day of September, 2008

Notary Public, State of Wisconsin

My commission expires: 10-09-2011

Notary Seal must be affixed

Archie Brown Jr  
Signature of Individual/Partner/Officer/Member

\_\_\_\_\_  
Signature of Partner/Officer/Member

Warning: Penalty provided for submitting false statements and affidavits with this application.  
(Section 90-5(2), Milwaukee Code of Ordinances.)

Your application will be returned for failure to fill out this 4 page form completely and correctly, and submit the required Detailed Floor Plan as outlined on page 3.

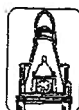

City  
of  
Milwaukee

# RENEWAL TAVERN ENTERTAINMENT LICENSE SUPPLEMENT FOR CABARET/DANCE/INSTRUMENTAL MUSIC/ RECORD SPIN APPLICANTS ONLY

**BUSINESS ADDRESS: 2213 N MARTIN L KING JR DR**

Chapter 90-35, Milwaukee Code of Ordinances, requires that you describe the type and general nature of entertainment that you will have under the following licenses:

## CHECK THE LICENSE BEING APPLIED FOR: (CHECK ONLY ONE)

☐ **Amusement/Cabaret** – COMPLETE SECTIONS A & B

Allows entertainment or exhibitions consisting of music, dancing, singing, floorshows and cabaret performances.

☒ **Dance** – COMPLETE SECTION A ONLY

Allows dancing on the premises by patrons only. Dancing by performers is not allowed. This license also allows the playing of pre-recorded music machines and instrumental music by musicians. Singing is permitted if done by the persons actually engaged in the playing of the musical instruments.

☐ **Instrumental Music** – COMPLETE SECTION A ONLY

Permits the playing of instrumental music only, with singing on the part of and only by persons actually engaged in the playing of such musical instruments. No dancing allowed.

☐ **Record Spin** – COMPLETE SECTION A ONLY

Permits DJ's, karaoke and CD players. No dancing allowed.

## SECTION A: CHECK THE TYPE(S) OF MUSIC THAT APPLY: ("Variety" is not an acceptable answer.)

☐ Blues

☒ Dance – R&B

☒ Jazz

☐ Reggae

☐ Polka

☒ Classic R&B

☐ Easy Listening

☐ Latin Pop

☐ Techno

☐ Irish

☐ Classic Rock

☐ Folk

☐ Mexican

☐ Top 40

☒ Contemporary R&B

☐ Hard Rock

☐ Modern Rock

☐ Tropical

☐ Country

☐ Heavy Metal

☐ New Age

☐ Dance – Pop

☒ Hip – Hop

☐ Rap

☐

☐

## SECTION B: AMUSEMENT/CABARET LICENSE APPLICANTS ONLY - CHECK ALL THAT APPLY:

☐ Battle of the Bands

☐ Dancing by performer(s) → Description required \_\_\_\_\_

☐ Comedy Acts

☐ Fashion Shows → Description required \_\_\_\_\_

☐ Disc Jockey

☐ Exotic Dancers/Strippers/  
Adult Entertainment → Description required \_\_\_\_\_

☐ Live Musicians

☐ Magic Shows

☐ Wrestling → Description required \_\_\_\_\_

☐ Poetry Readings

☐ Patron Contests → Description required \_\_\_\_\_

☐ Rapping/Rap  
Contests

Attach additional pages if necessary.

☐ Solo

☐ Singers/Groups

If the type of entertainment is not listed above, please describe the type of entertainment you will have:

IF, AFTER THE LICENSE HAS BEEN GRANTED OR ISSUED, YOU WISH TO DEViate FROM THE TYPE(S) OF ENTERTAINMENT LISTED ON YOUR CERTIFICATE OF AUTHORIZED ENTERTAINMENT, YOU MUST SUBMIT A "REQUEST TO CHANGE THE PLAN OF OPERATION FOR AN AMUSEMENT LICENSE". NO CHANGES IN ENTERTAINMENT SHALL TAKE PLACE UNTIL THE REQUEST HAS BEEN APPROVED BY THE COMMON COUNCIL AND A NEW CERTIFICATE OF AUTHORIZED ENTERTAINMENT HAS BEEN ISSUED.

I, the undersigned have knowledge of the City Ordinances currently regulating these licenses and being duly sworn under oath, depose and say that I am the person and that all statements made in the foregoing application are true and correct.

SUBSCRIBED AND SWORN TO BEFORE ME THIS  
23 day of November 2007

Notary Public, State of Wisconsin

My Commission expires 8/5/2012

Notary Seal must be affixed

Archie Brown Jr  
Print Name of Individual, Partner, or Officer/Member

Archie Brown Jr  
Signature of Individual, Partner, or Officer/Member



# City of Milwaukee

200 E. Wells Street  
Milwaukee, Wisconsin  
53202

## Master With Text

**File Number: 090863**

**File ID:** 090863

**Type:** Motion

**Status:** In Committee

**Version:** 0

**Reference:**

**Controlling Body:** LICENSES  
COMMITTEE

**File Created:** 11/03/2009

**File Name:**

**Final Action:**

**Title:** Motion relating to the recommendations of the Licenses Committee relative to licenses.

**Notes:**

**Sponsors:** THE CHAIR

**Enactment Date:**

**Attachments:**

**Enactment Number:**

**Drafter:** tb

**Effective Date:**

**Contact:**

**Extra Date 2:**

## History of Legislative File

Ver- sion:	Acting Body:	Date:	Action:	Sent To:	Due Date:	Return Date:	Result:
0	COMMON COUNCIL	11/03/2009	ASSIGNED TO	LICENSES COMMITTEE			
0	LICENSES COMMITTEE	12/08/2009					

## Text of Legislative File 090863

..Number

090864

..Version

Original

..Reference

..Sponsor

The Chair

..Title

Motion relating to the recommendations of the Licenses Committee relative to licenses.

..Body:

The Common Council of the City of Milwaukee hereby accepts the recommendations of the Licenses Committee as contained in the listings attached to this file.

..Drafter

CC-CC  
tb:dkf  
10/27/09