



CITY OF MILWAUKEE  
OFFICE OF THE CITY CLERK

Thursday, February 24, 2022

COMMITTEE MEETING NOTICE

AD 04

DIETRICH, Michael, Agent  
Kinn GH LL LLC  
600 N BROADWAY  
Milwaukee, WI 53202

You are requested to attend a virtual hearing to be held on:

**Tuesday, March 08, 2022 at 10:40 AM**

**Regarding:** Your Class B Tavern, Hotel/Motel and Public Entertainment Premises License Applications Requesting Instrumental Musicians, Bands, Disc Jockey and Patrons Dancing as agent for Kinn GH LL LLC" for "Kinn MKE Guesthouse" at 600 N BROADWAY.

This meeting will be held via GoToMeeting. Please see the enclosed best practices document for further instructions. The access code is <https://meet.gotomeeting.com/472904013>. If you wish to call in, please call [+1 \(646\) 749-3122](tel:+16467493122) and use Access Code: [472-904-013](tel:+16467493122)

There is a possibility that your application may be denied for one or more of the following reasons: The recommendation of the committee regarding the application shall be based on evidence presented at the hearing. Per MCO 85-2.7-4, probative evidence concerning whether or not a new license should be granted may be presented on the following subjects: whether or not the applicant meets the municipal requirements, the appropriateness of the location and premises where the licensed premises is to be located and whether use of the premises for the purposes or activities permitted by the license would tend to facilitate a public or private nuisance or create undesirable neighborhood problems such as disorderly patrons, unreasonably loud noise, litter, and excessive traffic and parking congestion. Probative evidence relating to these matters may be taken from the plan of operation submitted with the license application, if any, but shall not include the content of any music. Evidence regarding the fitness of the location of the premises to be maintained as the principal place of business, including but not limited to whether there is an overconcentration of businesses of the type for which the license is sought; whether the proposal is consistent with any pertinent neighborhood business or development plans, or the location's proximity to areas where children are typically present. The applicant's record in operating similarly licensed premises; and whether or not the applicant has been charged with or convicted of any felony, misdemeanor, municipal offense or other offense, the circumstances of which substantially relate to the activity to be permitted by the license being applied for or any other factor which reasonably relates to the public health, safety or welfare may also be considered. See attached police report or correspondence.

**Notice for applicants with warrants or unpaid fines:**

**Proof of warrant satisfaction or payment of fines must be submitted at the hearing on the above date and time. Failure to comply with this requirement may result in a delay of the granting/denial of your application.**

Failure to attend this meeting may result in the denial of your license. Individual applicants and partnership applicants must attend or attend by an attorney. The agent or attorney for corporate or limited liability applicants must attend. If you wish to do so and at your own expense, you may be accompanied by an attorney of your choosing to represent you at this hearing.

You will be given an opportunity to speak on behalf of the application and to respond and challenge any charges or reasons given for the denial. No petitions can be accepted by the committee, unless the people who signed the petition attend the virtual hearing and are willing to testify. You may present witnesses under oath and you may also confront and cross-examine opposing witnesses under oath. If you have difficulty with the English language, you should request an interpreter attend the meeting with you, at your expense, so that you can answer questions and participate in your hearing.

PLEASE NOTE: Upon reasonable notice, efforts will be made to accommodate the needs of disabled individuals through sign language interpreters or other auxiliary aids. For additional information or to request this service, contact the Council Services Division ADA Coordinator at (414) 286-2998, Fax - (414) 286-3456, TDD - (414) 286-2025.

JIM OWCZARSKI, CITY CLERK

BY: \_\_\_\_\_

Jim Cooney  
License Division Manager

If you have questions regarding this meeting, please contact the staff assistant, Yadira Melendez at (414) 286-2775 or [stasst5@milwaukee.gov](mailto:stasst5@milwaukee.gov)



CITY OF MILWAUKEE  
OFFICE OF THE CITY CLERK

Thursday, February 24, 2022

COMMITTEE MEETING NOTICE

AD 04

DIETRICH, Michael, Agent  
Kinn GH LL LLC  
S69W13442 HALE PARK CT  
Muskego, WI 53150

You are requested to attend a virtual hearing to be held on:

**Tuesday, March 08, 2022 at 10:40 AM**

**Regarding:** Your Class B Tavern, Hotel/Motel and Public Entertainment Premises License Applications Requesting Instrumental Musicians, Bands, Disc Jockey and Patrons Dancing as agent for "Kinn GH LL LLC" for "Kinn MKE Guesthouse" at 600 N BROADWAY.

This meeting will be held via GoToMeeting. Please see the enclosed best practices document for further instructions. The access code is <https://meet.goto.com/472904013>. If you wish to call in, please call [+1 \(646\) 749-3122](tel:+16467493122) and use Access Code: [472-904-013](tel:+16467493122)

There is a possibility that your application may be denied for one or more of the following reasons: The recommendation of the committee regarding the application shall be based on evidence presented at the hearing. Per MCO 85-2.7-4, probative evidence concerning whether or not a new license should be granted may be presented on the following subjects: whether or not the applicant meets the municipal requirements, the appropriateness of the location and premises where the licensed premises is to be located and whether use of the premises for the purposes or activities permitted by the license would tend to facilitate a public or private nuisance or create undesirable neighborhood problems such as disorderly patrons, unreasonably loud noise, litter, and excessive traffic and parking congestion. Probative evidence relating to these matters may be taken from the plan of operation submitted with the license application, if any, but shall not include the content of any music. Evidence regarding the fitness of the location of the premises to be maintained as the principal place of business, including but not limited to whether there is an overconcentration of businesses of the type for which the license is sought; whether the proposal is consistent with any pertinent neighborhood business or development plans, or the location's proximity to areas where children are typically present. The applicant's record in operating similarly licensed premises; and whether or not the applicant has been charged with or convicted of any felony, misdemeanor, municipal offense or other offense, the circumstances of which substantially relate to the activity to be permitted by the license being applied for or any other factor which reasonably relates to the public health, safety or welfare may also be considered. See attached police report or correspondence.

**Notice for applicants with warrants or unpaid fines:**

**Proof of warrant satisfaction or payment of fines must be submitted at the hearing on the above date and time. Failure to comply with this requirement may result in a delay of the granting/denial of your application.**

Failure to attend this meeting may result in the denial of your license. Individual applicants and partnership applicants must attend or attend by an attorney. The agent or attorney for corporate or limited liability applicants must attend. If you wish to do so and at your own expense, you may be accompanied by an attorney of your choosing to represent you at this hearing.

You will be given an opportunity to speak on behalf of the application and to respond and challenge any charges or reasons given for the denial. No petitions can be accepted by the committee, unless the people who signed the petition attend the virtual hearing and are willing to testify. You may present witnesses under oath and you may also confront and cross-examine opposing witnesses under oath. If you have difficulty with the English language, you should request an interpreter attend the meeting with you, at your expense, so that you can answer questions and participate in your hearing.

PLEASE NOTE: Upon reasonable notice, efforts will be made to accommodate the needs of disabled individuals through sign language interpreters or other auxiliary aids. For additional information or to request this service, contact the Council Services Division ADA Coordinator at (414) 286-2998, Fax - (414) 286-3456, TDD - (414) 286-2025.

JIM OWCZARSKI, CITY CLERK

BY: \_\_\_\_\_

Jim Cooney  
License Division Manager

If you have questions regarding this meeting, please contact the staff assistant, Yadira Melendez at (414) 286-2775 or [stas5@milwaukee.gov](mailto:stas5@milwaukee.gov)

## Leon-Van Meter, Daniela

---

**From:** Cooney, Jim  
**Sent:** Monday, February 14, 2022 4:10 PM  
**To:** Leon-Van Meter, Daniela  
**Cc:** Byrd, Yashica; Martin, Faviola  
**Subject:** RE: Liquor License applications for the Kinn Inn and Bodega

600 N Broadway and 628 N Water St

---

**From:** Leon-Van Meter, Daniela <[Daniela.Leon-VanMeter@milwaukee.gov](mailto:Daniela.Leon-VanMeter@milwaukee.gov)>  
**Sent:** Monday, February 14, 2022 3:50 PM  
**To:** Cooney, Jim <[Jim.Cooney@milwaukee.gov](mailto:Jim.Cooney@milwaukee.gov)>  
**Cc:** Byrd, Yashica <[Yashica.Byrd@milwaukee.gov](mailto:Yashica.Byrd@milwaukee.gov)>; Martin, Faviola <[Faviola.Martin@milwaukee.gov](mailto:Faviola.Martin@milwaukee.gov)>  
**Subject:** RE: Liquor License applications for the Kinn Inn and Bodega

Please provide the address or legal name. Nothing is coming up with "The Kinn / Bodega" or "602-606 N Broadway".

Daniela Leon-Van Meter  
License Specialist II  
City Clerk - License Division  
200 E Wells St. Room 105, Milwaukee, WI 53202  
(414) 286-2238



**REDACTED RECORD**

---

**From:** Cooney, Jim  
**Sent:** Monday, February 14, 2022 12:43 PM  
**To:** Leon-Van Meter, Daniela  
**Cc:** Byrd, Yashica; Martin, Faviola  
**Subject:** Fwd: Liquor License applications for the Kinn Inn and Bodega

Please add  
[Get Outlook for iOS](#)

---

**From:** Bockhorst, Tammy <[Tammy.Bockhorst@milwaukee.gov](mailto:Tammy.Bockhorst@milwaukee.gov)>  
**Sent:** Monday, February 14, 2022 12:41:45 PM  
**To:**  
**Cc:** \_\_\_\_\_; Cooney, Jim <[Jim.Cooney@milwaukee.gov](mailto:Jim.Cooney@milwaukee.gov)>; License <[LICENSE@milwaukee.gov](mailto:LICENSE@milwaukee.gov)>  
**Subject:** RE: Liquor License applications for the Kinn Inn and Bodega

Afternoon,

Thank you for checking on this.  
The Kinn / Bodega are not scheduled for the licensing meeting on 2.16. We have included licensing on this message so they can add you to the list of people who wish to attend / testify.  
More info to come!

Best,

**Tammy Bockhorst**

Pronouns: She • Her • Hers

Legislative Assistant

Alderman Robert Bauman | 4th District

Milwaukee Common Council

200 East Wells Street – Room 205 | Milwaukee, WI 53202

(414) 286-2886 (O)

(414) 708-0590 (M)

(414) 286-3456 (F)

[Tammy.Bockhorst@milwaukee.gov](mailto:Tammy.Bockhorst@milwaukee.gov)

---

**From:**

**Sent:** Monday, February 14, 2022 12:09 PM

**To:** Bockhorst, Tammy <[Tammy.Bockhorst@milwaukee.gov](mailto:Tammy.Bockhorst@milwaukee.gov)>

**Cc:**

**Subject:** RE: Liquor License applications for the Kinn Inn and Bodega

Any word on this? do not want to miss the meeting. also understand they applied for an entertainment license, would like to see the specifics for that as well.

Thank you!

**REDACTED RECORD**

---

**From:**

**Sent:** Friday, February 11, 2022 8:58 AM

**To:** 'Bockhorst, Tammy' <[Tammy.Bockhorst@milwaukee.gov](mailto:Tammy.Bockhorst@milwaukee.gov)>

**Cc:**

**Subject:** Liquor License applications for the Kinn Inn and Bodega

Hi, Tammy –

Per our call yesterday, I would like to receive the applicant information (including operating plans) for the liquor license for the Kinn Inn in Milwaukee (602-606 N Broadway) and the Bodega. I would also like to know the date the Licensing Committee will be taking up these applications.

Especially for the Kinn Inn, I want to know the operating hours for the Event space on the roof (called the Lookout), plans for outside music, parking for hotel guests and employees, and garbage storage/pickup.

Also, has there been any applications yet for "The Wolf on Broadway" which will be operating on the first floor of the Kinn Inn? If so, I would like copies of their operating plan as well, including hours of operation, outdoor seating/music, and garbage storage/pickup.

Thank you,

# City Concentration Map

## 600 N Broadway

Area : 21,862,585.47 ft<sup>2</sup>

Feb 7 2022 13:23:40 Central Standard Time

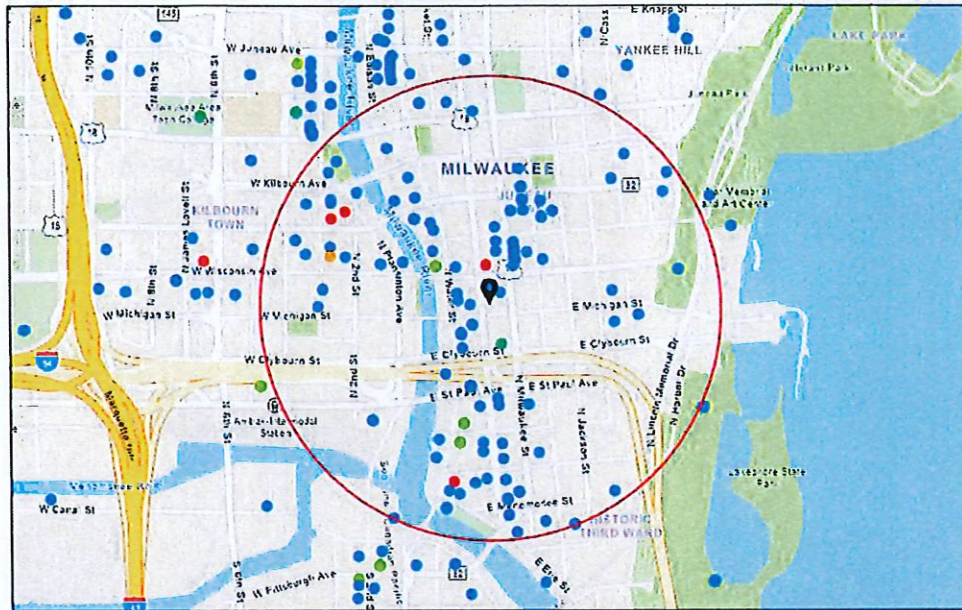

- Alcohol Licenses
- Class A Fermented Malt Beverage
  - Class A Liquor and Malt
  - Class B Fermented Malt Beverage
  - Class B Tavern
  - Class C Wine Retailer

1:18,056  
0 0.1 0.2 0.4 mi  
0 0.17 0.35 0.7 km  
Civil Community Maps Contributors City of Milwaukee WI Statewide

### Summary

Name	Count	Area(ft <sup>2</sup> )	Length(mi)
Alcohol Licenses	128		

Alcohol Licenses

#	Legal Entity	Trade Name	Licensee	Address	License Type Name	Total Capacity	Expiration Date	Count
1	Tourist Convenience LLC	Racks Full of Snacks	AHMED K YAFAI, Agt	240 W Wells ST	Class A Malt & Class A Liquor License		11/28/2021, 6:00 PM	1
2	Shake Shack Wisconsin LLC	Shake Shack	ARI B DOMNITZ, Agt	220 E Buffalo ST 110	Class B Fermented Malt Beverage Retailer's License		11/26/2021, 6:00 PM	1
3	Button Block Holdings LLC	Homewood Suites Hotel	Tammy L.C. Fraley, Agt	500 N Water ST	Class B Tavern License		11/18/2021, 6:00 PM	1
4	The Brownstone LLC	The Brownstone	COREY L SMITH, Agt	524 N Water ST	Class B Tavern License		11/27/2021, 6:00 PM	1
5	Shake Shack Wisconsin LLC	Shake Shack	ARI B DOMNITZ, Agt	220 E Buffalo ST 110	Class C Wine Retailer's License		11/26/2021, 6:00 PM	1
6	CIRCLE K LLC	CIRCLE K PANTRY	ZIAD W KAID, Agt	130 N WATER ST	Class A Malt & Class A Liquor License		12/9/2021, 6:00 PM	1
7	CARNAL LLC	CLUB CHARLIES	CRAIG M BLOOMFIELD, Agt	320 E MENOMONEE ST	Class B Tavern License	128	12/14/2021, 6:00 PM	1
8	VINO THIRD WARD, LLC	VINO THIRD WARD	Julie L Peck, Agt	102C N WATER ST	Class B Tavern License	41	11/22/2021, 6:00 PM	1
9	MKE Water Street LLC	ELMNT Lounge	HABIB MANJEE, Agt	618 N WATER ST	Class B Tavern License		12/17/2021, 6:00 PM	1
10	The Xenia Group, LLC	Tied House	Ralph A Weber, Agt	124 N Water ST	Class B Tavern License		12/17/2021, 6:00 PM	1
11	OUZO CAFE	OUZO CAFE	NICKEY G PAPPAS, Agt	776 N MILWAUKEE ST	Class B Tavern License	40	11/22/2021, 6:00 PM	1
12	THE KING AND I RESTAURANT, INC	THE KING AND I RESTAURANT	DEREK E PHOUNGPHO L, Agt	830 N Dr Martin L King Jr DR	Class B Tavern License	240	12/20/2021, 6:00 PM	1
13	Tua Pasta LLC	Tua Pasta	Alvaro Nino de Guzman Ramirez, Agt	100 E WISCONSIN AV LL101	Class B Fermented Malt Beverage Retailer's License		12/28/2021, 6:00 PM	1
14	3CP LLC	Third Coast Provisions	Andrew H Miller, Agt	724 N Milwaukee ST	Class B Tavern License		1/19/2022, 6:00 PM	1
15	Carnivoras Inc	Carnevor	Joseph McLean, Agt	718 N Milwaukee ST	Class B Tavern License	99	1/25/2022, 6:00 PM	1
16	ALEM ETHIOPIAN RESTAURANT, LLC	ALEM ETHIOPIAN VILLAGE	MULU H HABTESILAS SIE, Agt	307 E WISCONSIN AV	Class B Tavern License	98	12/24/2021, 6:00 PM	1
17	Tua Pasta LLC	Tua Pasta	Alvaro Nino de Guzman Ramirez, Agt	100 E WISCONSIN AV LL101	Class C Wine Retailer's License		12/28/2021, 6:00 PM	1

18	APARTMENT 720, LLC	APARTMENT 720	Tony T Skoufis, Agt	720 N MILWAUKEE ST	Class B Tavern License	299	1/24/2022, 6:00 PM	1
19	Joy DB LLC	DryBar	Joy N Vertz, Agt	241 N BROADWAY	Class B Tavern License	60	1/30/2022, 6:00 PM	1
20	Smoke Shack Mke, LLC	Smoke Shack	David J Marcus, Agt	332 N Milwaukee ST	Class B Tavern License	91	2/6/2022, 6:00 PM	1
21	Onesto MKE, LLC	Onesto	David J Marcus, Agt	221-223 N Broadway	Class B Tavern License	288	2/6/2022, 6:00 PM	1
22	Blue Bat Kitchen MKE, LLC	Blue Bat Kitchen	David J Marcus, Agt	249 N WATER ST	Class B Tavern License	240	2/6/2022, 6:00 PM	1
23	Fazzari & Company, LLC	San Giorgio Pizzeria Napoletana	GIORGIO G FAZZARI, Agt	838 N Dr Martin L King Jr DR	Class B Tavern License		1/1/2022, 6:00 PM	1
24	The Belmont Tavern, Inc	The Belmont Tavern	MICHAEL J VITUCCI, Agt	784 N Jefferson ST	Class B Tavern License	160	2/6/2022, 6:00 PM	1
25	MCR Milwaukee Tenant LLC	Courtyard by Marriott Milwaukee Downtown	Kerri Huelsbeck, Agt	300 W Michigan ST	Class B Tavern License		2/4/2022, 6:00 PM	1
26	Camp Bar Inc	Campsite 131	Paul C Hackbarth, Agt	131 N Jackson ST	Class B Tavern License		2/9/2022, 6:00 PM	1
27	Indulge Wine Rooms LLC	Indulge Wine Room	MARC R BIANCHINI, Agt	158 N Broadway	Class B Tavern License	156	1/16/2022, 6:00 PM	1
28	WOMANS CLUB OF WISCONSIN	WOMANS CLUB OF WISCONSIN	Jennifer A Beck, Agt	813 E KILBOURN AV	Class B Tavern License	500	2/9/2022, 6:00 PM	1
29	GRANDVIEW MANAGEMENT, INC	ZILLI HOSPITALITY GROUP	ROBERT J ZILLI, Agt	910 E MICHIGAN ST	Class B Tavern License	450	2/6/2022, 6:00 PM	1
30	Milwaukee Athletic Club	Milwaukee Athletic Club	Maikel Correa, Agt	731 N WATER ST 190	Class B Tavern License		1/17/2022, 6:00 PM	1
31	CHINA GOURMET, INC	CHINA GOURMET RESTAURANT	ROBERT C TSAO, Agt	117 E WELLS ST	Class B Tavern License	165	1/17/2022, 6:00 PM	1
32	Levy @ Milwaukee Symphony	Levy @ Milwaukee Symphony	Amanda S Ridout, Agt	212 W WISCONSIN AV	Class B Tavern License		2/2/2022, 6:00 PM	1
33	THE WICKED HOP, LLC	THE WICKED HOP	MILES E O'NEIL, Agt	343-45 N BROADWAY	Class B Tavern License	160	2/28/2022, 6:00 PM	1
34	MILWAUKEE WATERFRONT DELI, INC	MILWAUKEE WATERFRONT DELI	JEREMIAH D PANDL, Agt	761 N WATER ST	Class B Tavern License		2/26/2022, 6:00 PM	1
35	Foot Paw LLC	Amilinda	Gregory R Leon, Agt	315 E Wisconsin AV	Class B Tavern License		3/2/2022, 6:00 PM	1
36	STEE V GEE LLC	Sportclub Nomad	MICHAEL J EITEL, Agt	750 N Jefferson ST	Class B Tavern License		2/14/2022, 6:00 PM	1



37	Camp Bar Inc	Camp Bar	Paul C Hackbarth, Agt	525 E Menomonee ST	Class B Tavern License		3/27/2022, 7:00 PM	1
38	International Exports LLC	The Safe House	Michael L Swasey, Agt	779 N Front ST	Class B Tavern License	248	3/8/2022, 6:00 PM	1
39	BRUNCH MKE LLC	BRUNCH	Morgan K Schnabl, Agt	714 N MILWAUKEE ST	Class B Tavern License	160	4/15/2022, 7:00 PM	1
40	Steakhouse Milwaukee LLC	Rare Steakhouse	Mark D Burish, Agt	833 E MICHIGAN ST	Class B Tavern License		4/16/2022, 7:00 PM	1
41	Commerce Building Restaurant LLC	Doc's Commerce Smokehouse	Brian Atkinson, Agt	754 N VEL R PHILLIPS AV	Class B Tavern License		3/26/2022, 7:00 PM	1
42	Higbee's MKE LLC	District IV	PATSY SMITH-JAMES, Agt	628 N Water ST	Class B Tavern License	225	4/13/2022, 7:00 PM	1
43	NOBLE BEVERAGE MANAGEMENT, LLC	HYATT REGENCY MILWAUKEE	Colin C Walsh, Agt	333 W KILBOURN AV	Class B Tavern License	930	5/13/2022, 7:00 PM	1
44	Jay Squared LLC	The Box	Jamie A Berger, Agt	311 E Wisconsin AV	Class B Tavern License	270	4/11/2022, 7:00 PM	1
45	goRi Food Entertainment Inc	Char'd	Jongsoo Kim, Agt	222 E Erie ST 100	Class B Tavern License		5/9/2022, 7:00 PM	1
46	Kipper LLC	Fore Milwaukee	Timothy M Grogan, Agt	530 N Water ST	Class B Tavern License		4/11/2022, 7:00 PM	1
47	Olive Tree LLC	Convenience +	Jamal T Shawar, Agt	308 E Wisconsin AV	Class A Malt & Class A Liquor License		5/19/2022, 7:00 PM	1
48	Milwaukee School of Engineering	Milwaukee School of Engineering	Jeffrey LaTaille, Agt	1000 N BROADWAY	Class B Tavern License	480	5/18/2022, 7:00 PM	1
49	Milwaukee School of Engineering	Milwaukee School of Engineering	Jeffrey LaTaille, Agt	1025 N BROADWAY	Class B Tavern License		5/18/2022, 7:00 PM	1
50	Grandview Management Inc	Zilli Hospitality Group	ROBERT J ZILLI, Agt	910 N Dr Martin L King Jr DR	Class B Tavern License		5/25/2022, 7:00 PM	1
51	PPH Properties I LLC	Silk Exotic Gentlemen's Club	SCOTT A KRAHN, Agt	730 N Dr Martin L King Jr DR	Class B Tavern License	297	5/25/2022, 7:00 PM	1
52	ZARLETTI, LLC	ZARLETTI	BRIAN C ZARLETTI, Agt	741 N MILWAUKEE ST 1	Class B Tavern License		5/23/2022, 7:00 PM	1
53	HY-VEE, INC.	Wahlburgers	Ross Grunwald, Agt	322 N BROADWAY 100	Class B Tavern License		5/2/2022, 7:00 PM	1
54	V & V PARTNERS, LLC	BENIHANA	SABAH M LIDDAWYEH, Agt	850 N PLANKINTON AV	Class B Tavern License	180	5/17/2022, 7:00 PM	1
55	GRANDVIEW MANAGEMENT, INC	ZILLI LAKE & GARDENS	ROBERT J ZILLI, Agt	931 E WISCONSIN AV	Class B Tavern License	450	5/18/2022, 7:00 PM	1

56	Memento LLC	Bavette	Karen E Bell, Agt	330 E Menomonee ST	Class B Tavern License		5/19/2022, 7:00 PM	1
57	Milwaukee Artist Resource Network Inc	Milwaukee Artist Resource Network	Malaquias E Montoya, Agt	191 N Broadway 102	Class B Tavern License	150	5/15/2022, 7:00 PM	1
58	WESTOWN ASSOCIATION OF MILW, INC	WESTOWN ASSOCIATION	STACIE J CALLIES, Agt	950 N Dr Martin L King Jr DR	Class B Tavern License		5/22/2022, 7:00 PM	1
59	The Loft Mini Mart LLC	The Loft Mini Mart	Larry J Courtney, Agt	823 N 2ND ST 007	Class A Malt & Class A Liquor License		5/19/2022, 7:00 PM	1
60	Pritzlaff Events LLC	Pritzlaff / Aperitivo	Kendall G Breunig, Agt	311-333 N Plankinton AV	Class B Tavern License	915	5/20/2022, 7:00 PM	1
61	JSWD Wisconsin Venture I LLC	The Westin Milwaukee	Keith A Filipak, Agt	550 N Van Buren ST	Class B Tavern License		5/22/2022, 7:00 PM	1
62	12AM Management Group, LLC	Room Seven	Andre B Lewis, Agt	780 N Jefferson ST	Class B Tavern License	240	5/25/2022, 7:00 PM	1
63	Foltz Family Market, Inc	Foltz Family Market	Casey C Foltz, Agt	400 N WATER ST 6	Class B Tavern License		5/29/2022, 7:00 PM	1
64	HTWA MARKET PROJECT, LLC	MILWAUKEE PUBLIC MARKET	MICHAEL GARDNER, Agt	400 N WATER ST	Class B Tavern License	320	5/28/2022, 7:00 PM	1
65	Kimpton Hotel & Restaurant Group LLC	Journeyman Hotel	Patrick J Gaskin, Agt	310 E Chicago ST	Class B Tavern License		6/15/2022, 7:00 PM	1
66	Wisconsin & Milwaukee Hotel, LLC	Milwaukee Marriott Downtown/Starbucks	Keith A Filipak, Agt	323 E Wisconsin AV	Class B Tavern License	312	5/23/2022, 7:00 PM	1
67	THIS IS IT, INC	THIS IS IT	GEORGE R SCHNEIDER, Agt	418 E WELLS ST	Class B Tavern License	160	6/29/2022, 7:00 PM	1
68	THE MILWAUKEE CLUB	THE MILWAUKEE CLUB	Molly J Schick, Agt	706 N JEFFERSON ST	Class B Tavern License	180	6/29/2022, 7:00 PM	1
69	CAPITAL GRILLE HOLDINGS, INC	THE CAPITAL GRILLE OF MILW #8027	Lindsey R FitzMaurice, Agt	310 W WISCONSIN AV 100	Class B Tavern License	200	6/18/2022, 7:00 PM	1
70	THIEF WINE, LLC	THIEF WINE SHOP & BAR	PHILIP M BILODEAU, Agt	400 N WATER ST	Class B Tavern License	42	6/29/2022, 7:00 PM	1
71	Benelux Third Ward, LLC	Cafe Benelux	ERIC G WAGNER, Agt	346 N Broadway	Class B Tavern License	455	5/1/2022, 7:00 PM	1
72	ELSA'S ON THE PARK, LTD	ELSA'S ON THE PARK	KARL R KOPP, Agt	833 N JEFFERSON ST	Class B Tavern License	100	6/29/2022, 7:00 PM	1
73	MY OFFICE, INC	MY OFFICE	BRIAN J PETERSON, Agt	759-763 N MILWAUKEE ST	Class B Tavern License		6/29/2022, 7:00 PM	1

74	SCREAMING TUNA RESTAURANT, LLC	SCREAMING TUNA	Jeff T Bronstad, Agt	106 W SEEBOTH ST 102	Class B Tavern License	174	6/13/2022, 7:00 PM	1
75	GRAND CONVENIENT, LLC	GRAND CONVENIENT STORE	AHMED K YAFAI, Agt	724 N Martin L King Jr DR	Class A Fermented Malt Beverage Retailer's License		6/13/2022, 7:00 PM	1
76	First MKD, LLC	Hilton Garden Inn	Sarah I Frost, Agt	611 N BROADWAY	Class B Tavern License		6/15/2022, 7:00 PM	1
77	MARCUS HOTELS HOSPITALITY, LLC	Saint Kate-The Arts Hotel	CARRIE L AMAYA, Agt	139 E KILBOURN AV	Class B Tavern License		7/5/2022, 7:00 PM	1
78	WALGREEN CO	WALGREENS #1200	Nicole R Davis, Agt	275 W WISCONSIN AV 1108	Class A Malt & Class A Liquor License		7/27/2022, 7:00 PM	1
79	JING'S CORPORATION	JING'S	JING WANG, Agt	207 E BUFFALO ST 168	Class B Fermented Malt Beverage Retailer's License	45	7/29/2022, 7:00 PM	1
80	ARBED, LLC	MO'S IRISH PUB	JAMES A VASSALLO, Agt	142-44 W Wisconsin AV	Class B Tavern License	480	7/26/2022, 7:00 PM	1
81	MARCUS HOTELS HOSPITALITY, LLC	Pfister Hotel & Tower	CARRIE L AMAYA, Agt	424 E WISCONSIN AV	Class B Tavern License	419	7/29/2022, 7:00 PM	1
82	HTWA - Catalano Square	HTWA - Catalano Square	Jack R Lemmon, Agt	138 N Broadway	Class B Tavern License		7/28/2022, 7:00 PM	1
83	JING'S CORPORATION	JING'S	JING WANG, Agt	207 E BUFFALO ST 168	Class C Wine Retailer's License	45	7/29/2022, 7:00 PM	1
84	MP On Wheels Catering Service	MP On Wheels Catering Service	DULCE M ALARCON, SP	400 N WATER ST	Class B Tavern License	320	7/11/2022, 7:00 PM	1
85	PABST THEATER CONCESSIONS, LLC	THE PABST THEATER	Richard J Ryan, Agt	144 E WELLS ST	Class B Tavern License		7/5/2022, 7:00 PM	1
86	WA Cheese & Sausage Shoppe, Inc	WA Cheese & Sausage Shoppe	Mark S Lutz, Agt	400 N WATER ST 24	Class B Tavern License		6/29/2022, 7:00 PM	1
87	The Loft on Broadway, LLC	The Loft on Broadway	MEI LYN NELSON, Agt	177 N BROADWAY 3rd Floor	Class B Tavern License		7/13/2022, 7:00 PM	1
88	FLANNERY'S PUB, INC	FLANNERY'S BAR & RESTAURANT	STEVEN W SMITH, Agt	425-29 E WELLS ST	Class B Tavern License	270	7/29/2022, 7:00 PM	1
89	BUCKLEY'S KISKEAM INN, LLC	Buckley's	MICHAEL V BUCKLEY, Agt	801-09 N CASS ST	Class B Tavern License	65	7/29/2022, 7:00 PM	1
90	Fenix Milwaukee LLC	Rodizio Grill	Renan Utrera De Paula, Agt	777 N WATER ST	Class B Tavern License		7/5/2022, 7:00 PM	1

91	SAZAMA'S FINE CATERING, INC	SAZAMA'S FINE CATERING	TIMOTHY G HILBERT, Agt	929 N WATER ST	Class B Tavern License		8/30/2022, 7:00 PM	1
92	DOS BONITAS, LLC	CUBANITAS	MARTA C BIANCHINI, Agt	728 N MILWAUKEE ST	Class B Tavern License	50	7/25/2022, 7:00 PM	1
93	RIVERWALK COMMONS LLC	Riverwalk Commons	PAUL H SCHWARTZ, Agt	423 N WATER ST	Class B Tavern License		7/28/2022, 7:00 PM	1
94	Sunstone Studios Inc	Sunstone Studios	Amber J Regan, Agt	127 E Wells ST	Class B Tavern License		8/1/2022, 7:00 PM	1
95	Central Standard LLC	Central Standard Craft Distillery	William P McQuillan, Agt	320 E Clybourn ST	Class B Fermented Malt Beverage Retailer's License		8/4/2022, 7:00 PM	1
96	Dan Dan LLC	Dan Dan	Daniel P Jacobs, Agt	360 E ERIE ST	Class B Tavern License	165	8/3/2022, 7:00 PM	1
97	Red Elephant LLC	Nicole's Third Ward Social	JACOB E DEHNE, Agt	333 N Broadway	Class B Tavern License		9/8/2022, 7:00 PM	1
98	ST. PAUL SEAFOOD, LLC	ST. PAUL FISH CO.	TIMOTHY G COLLINS, Agt	400 N WATER ST	Class B Tavern License		9/20/2022, 7:00 PM	1
99	DICK'S PIZZA, LLC	Electric Lime	ADAM D KIRCHNER, Agt	730 N MILWAUKEE ST	Class B Tavern License	330	8/29/2022, 7:00 PM	1
100	JSWD Commerce LLC	SpringHill Suites by Marriott Milwaukee Downtown	Benjamin A Risseeuw, Agt	744 N VEL R PHILLIPS AV	Class B Tavern License	95	8/30/2022, 7:00 PM	1
101	Woori Corp	Kanpai	Changhun Kim, Agt	408 E Chicago ST	Class B Tavern License	99	9/3/2022, 7:00 PM	1
102	Sirk Steak LLC	Mo's A Place for Steaks	JAMES A VASSALLO, Agt	720 N Plankinton AV	Class B Tavern License		9/2/2022, 7:00 PM	1
103	INDULGE WINE ROOMS, LLC	INDULGE	MARC R BIANCHINI, Agt	708 N MILWAUKEE ST	Class B Tavern License	60	8/30/2022, 7:00 PM	1
104	Hotel Metro Operator, LLC	Hotel Metro	Andrew R Cordes, Agt	411 E Mason ST	Class B Tavern License	150	8/30/2022, 7:00 PM	1
105	MILWAUKEE REPERTORY THEATER, INC	MILWAUKEE REPERTORY THEATER	Melissa N Vartanian-Mikaelian, Agt	108 E WELLS ST	Class B Tavern License		9/7/2022, 7:00 PM	1
106	The Explorium Brewpub Third Ward LLC	The Explorium Brewpub	Michael P Doble, Agt	143 W ST PAUL AV	Class B Tavern License		9/20/2022, 7:00 PM	1
107	Sweet Diner LLC	Sweet Diner	George S Prassas, Agt	239 E Chicago ST 103	Class B Tavern License		10/14/2022, 7:00 PM	1
108	WELLS-JEFFERSON CORPORATION	TAYLOR'S	DANIEL R TAYLOR, Agt	795 N JEFFERSON ST	Class B Tavern License	160	9/25/2022, 7:00 PM	1

109	SINCERESWAN, LLC	SWINGIN DOOR EXCHANGE	MICHELLE M SINCERE, Agt	219 E MICHIGAN ST	Class B Tavern License	80	10/10/2022, 7:00 PM	1
110	Drury Hotels Company, LLC	Drury Plaza Hotel - Milwaukee Downtown	Chris Palid, Agt	700 N Water ST	Class B Tavern License		10/2/2022, 7:00 PM	1
111	PTG Live Events LLC	The Riverside	Richard J Ryan, Agt	116 W Wisconsin AV	Class B Tavern License	2,480	7/29/2022, 7:00 PM	1
112	TUPELO HONEY HOSPITALITY CORPORATION	Tupelo Honey Cafe	Harper D Feltner, Agt	511 N BROADWAY 100	Class B Tavern License		7/11/2022, 7:00 PM	1
113	BRG 1000 Water St LLC	Room @ The Rumpus Room	CHRISTIAN M DAMIANO, Agt	1020 N Water ST	Class B Tavern License		9/21/2022, 7:00 PM	1
114	BRG ICC LLC	Bartolotta Catering & Events at the Italian Community Center	CHRISTIAN M DAMIANO, Agt	631 E Chicago ST	Class B Tavern License	598	9/21/2022, 7:00 PM	1
115	BRG 777 E Wisconsin LLC	Downtown Kitchen	CHRISTIAN M DAMIANO, Agt	777 E WISCONSIN AV	Class B Tavern License	483	9/21/2022, 7:00 PM	1
116	BARTOLOTTA CATERING - GRAIN EXCHANGE LLC	BARTOLOTTA CATERING - GRAIN EXCHANGE LLC	CHRISTIAN M DAMIANO, Agt	225 E MICHIGAN ST	Class B Tavern License	299	9/21/2022, 7:00 PM	1
117	BRG 1000 Water Street, LLC	Rumpus Room - A Bartolotta Gastropub	CHRISTIAN M DAMIANO, Agt	1030 N Water ST	Class B Tavern License	254	9/21/2022, 7:00 PM	1
118	TUDY-BART, LLC	BACCHUS-A BARTOLOTTA RESTAURANT	CHRISTIAN M DAMIANO, Agt	925 E WELLS ST	Class B Tavern License	200	9/21/2022, 7:00 PM	1
119	Charro Latino, LLC	The Garden/Lucid	SEAN A PLISS, Agt	725-729 N Milwaukee ST	Class B Tavern License	490	3/21/2022, 7:00 PM	1
120	Artisan Ramen LLC	Artisan Ramen	Xiaoyu Liu, Agt	530 E Mason ST	Class B Tavern License	93	9/29/2022, 7:00 PM	1
121	REAL CHILI OF MILWAUKEE, INC	REAL CHILI	STEPHEN J KASTELIC, Agt	419 E WELLS ST	Class B Tavern License	80	10/2/2022, 7:00 PM	1
122	HDS 777, LLC	The Sofie	DAVID J SAFINA, Agt	777 N JEFFERSON ST	Class B Tavern License		10/19/2022, 7:00 PM	1
123	Grand Royale LLC	Fauntleroy	Daniel P Jacobs, Agt	316 N MILWAUKEE ST	Class B Tavern License		9/14/2022, 7:00 PM	1
124	UNIVERSITY CLUB OF MILWAUKEE	UNIVERSITY CLUB OF MILWAUKEE	JOSEPH G CORAGGIO, Agt	924 E WELLS ST	Class B Tavern License	150	7/9/2022, 7:00 PM	1
125	BW HOLDINGS, LLC	WARD'S HOUSE OF PRIME	BRIAN J WARD, Agt	540 E MASON ST	Class B Tavern License	260	11/1/2022, 7:00 PM	1

126	Black Tuna LLC	Lucky Ginger	Soukvilay Sayavongsa, Agt	221 N Water ST	Class B Tavern License		8/15/2022, 7:00 PM	1
127	VINO THIRD WARD, LLC	VINO THIRD WARD	Julie L. Peck, Agt	102C N WATER ST	Class B Tavern License	41	11/22/2022, 6:00 PM	1
128	3rd Street Market LLC	3rd St Market Hall	Jaime A Jacobs-Schroeder, Agt	275 W Wisconsin AV 100	Class B Tavern License		11/9/2022, 6:00 PM	1

Establishments within a 0.5 miles radius centered on area of interest.



Thursday, February 24, 2022



# Notice of Public Hearing

Blank Notice

DIETRICH, Michael

Kinn MKE Guesthouse at 600 N BROADWAY

Class B Tavern, Hotel/Motel and Public Entertainment Premises License Applications Requesting Instrumental Musicians, Bands, Disc Jockey and Patrons Dancing

**Tuesday, March 08, 2022 at 10:40 AM**

To whom it may concern:

The above application has been made by the above named applicant(s). This requires approval from the Licenses Committee and the Common Council of the City of Milwaukee. The hearing before the Licenses Committee will take place virtually on 3/08/2022 at 10:40 AM. This is a public hearing. Those wishing to view the proceeding are able to do so via the City Channel – Channel 25 on Spectrum Cable – or on the Internet at <http://city.milwaukee.gov/citychannel>. Those wishing to provide oral testimony will be asked to do so by phone or internet and are asked to contact the staff assistant, Yadira Melendez at (414) 286-2775 or [stasst5@milwaukee.gov](mailto:stasst5@milwaukee.gov) for necessary information. Please make such requests no later than one business day prior to the start of the meeting. You are not required to attend the hearing, but please see the information below if you would like to provide testimony. Once the Licenses Committee makes its recommendation, this recommendation is forwarded to the full Common Council for approval at its next regularly scheduled hearing.

## **Important details for those wishing to provide information for the Licenses Committee to consider when making its recommendation:**

1. The license application is scheduled to be heard at the above time. Due to other hearings running longer than scheduled, you may have to wait some time to provide your testimony.
2. You must testify as to matters that you have personally experienced or seen. (You cannot provide testimony for your neighbor, parent or anyone else; this is considered hearsay and cannot be considered by the committee.)
3. No letters or petitions can be accepted by the committee (unless the person who wrote the letter or the persons who signed the petition are willing to testify).
4. Persons opposed to the license application are given the opportunity to testify first; supporters may testify after the opponents have finished.
5. When you are called to testify, you will be sworn in and asked to give your name, and address. (If your first and/or last names are uncommon please spell them.)
6. You may then provide testimony.
  - a. Include only information relating to the above license application.
  - b. Include only information you have personally witnessed or seen.
  - c. Provide concise and relevant information detailing how this business has affected or may affect the peaceful enjoyment of your neighborhood.
  - d. If by the time you have the opportunity to testify, the information you wish to share has already been provided to the committee, you may state that you agree with the previous testimony. Redundant or repetitive testimony will not assist the committee in making its recommendation.
7. After giving your testimony, the members of the Licenses Committee and the licensee may ask questions regarding the testimony you have given or other factors relating to the license application.
8. Business Competition is not a valid basis for denial or non-renewal of a license.

**Please Note: If you have submitted an objection to the above application your objection cannot be considered by the committee unless you personally testify at the hearing.**

OCCUPANT	MAIL ADDRESS	CITY STATE ZIP
CURRENT OCCUPANT	225 E MICHIGAN ST, 401	MILWAUKEE, WI 53202-4912
CURRENT OCCUPANT	225 E MICHIGAN ST, 402	MILWAUKEE, WI 53202-4912
CURRENT OCCUPANT	225 E MICHIGAN ST, 403	MILWAUKEE, WI 53202-4912
CURRENT OCCUPANT	225 E MICHIGAN ST, 404	MILWAUKEE, WI 53202-4912
CURRENT OCCUPANT	225 E MICHIGAN ST, 501	MILWAUKEE, WI 53202-4912
CURRENT OCCUPANT	225 E MICHIGAN ST, 502	MILWAUKEE, WI 53202-4912
CURRENT OCCUPANT	225 E MICHIGAN ST, 503	MILWAUKEE, WI 53202-4912
CURRENT OCCUPANT	225 E MICHIGAN ST, 504	MILWAUKEE, WI 53202-4912
CURRENT OCCUPANT	225 E MICHIGAN ST, 505	MILWAUKEE, WI 53202-4912
CURRENT OCCUPANT	225 E MICHIGAN ST, 506	MILWAUKEE, WI 53202-4912
CURRENT OCCUPANT	225 E MICHIGAN ST, 507	MILWAUKEE, WI 53202-4912
CURRENT OCCUPANT	225 E MICHIGAN ST, 508	MILWAUKEE, WI 53202-4912
CURRENT OCCUPANT	225 E MICHIGAN ST, 509	MILWAUKEE, WI 53202-4912
CURRENT OCCUPANT	225 E MICHIGAN ST, 510	MILWAUKEE, WI 53202-4912
CURRENT OCCUPANT	225 E MICHIGAN ST, 511	MILWAUKEE, WI 53202-4912
CURRENT OCCUPANT	225 E MICHIGAN ST, 601	MILWAUKEE, WI 53202-4912
CURRENT OCCUPANT	225 E MICHIGAN ST, 602	MILWAUKEE, WI 53202-4912
CURRENT OCCUPANT	225 E MICHIGAN ST, 603	MILWAUKEE, WI 53202-4912
CURRENT OCCUPANT	225 E MICHIGAN ST, 604	MILWAUKEE, WI 53202-4912
CURRENT OCCUPANT	225 E MICHIGAN ST, 605	MILWAUKEE, WI 53202-4912
CURRENT OCCUPANT	225 E MICHIGAN ST, 606	MILWAUKEE, WI 53202-4912
CURRENT OCCUPANT	225 E MICHIGAN ST, 607	MILWAUKEE, WI 53202-4912
CURRENT OCCUPANT	225 E MICHIGAN ST, 608	MILWAUKEE, WI 53202-4912
CURRENT OCCUPANT	225 E MICHIGAN ST, 609	MILWAUKEE, WI 53202-4912
CURRENT OCCUPANT	225 E MICHIGAN ST, 610	MILWAUKEE, WI 53202-4912
CURRENT OCCUPANT	225 E MICHIGAN ST, 611	MILWAUKEE, WI 53202-4912

Blank Notice

Total Records 26

Radius: 250.0 feet and Center of Circle: 600 N Broadway





# BUSINESS LICENSE PLAN OF OPERATION

ccl-busplan 5/12/2020

Office of the City Clerk License Division  
200 E. Wells St. Room 105, Milwaukee, WI 53202  
(414) 286-2238 www.milwaukee.gov/license e-mail address: license@milwaukee.gov

## 1. Type of Business

Applying for:  Extended Hours (12AM to 5AM) - If a food establishment, check all that apply:  Delivery  Drive Thru  Dining Room  
 Self Service Laundry  Massage Establishment  Filling Station  
 Other (supplemental application for specific license also required)

Provide a detailed description of the type of business you plan on operating: Hotel, wedding reception/event space

Do you have any experience operating this type of business?  No  Yes If yes, explain: Kinn Bayview Hotel (4 years of experience)

## 2. Business Operations

- a. Proposed Opening Date: February 1, 2022
- b. Is this premise under construction?  No  Yes If yes, list estimated completion date: February 1, 2022
- c. Is this a franchise?  No  Yes
- d. Is this premises currently licensed?  No  Yes If yes, list type of license: \_\_\_\_\_
- e. **Is the current licensee operating?**  No  Yes If no, list date closed: \_\_\_\_\_
- f. Do you have future plans for other businesses, licenses or permits at this location?  No  Yes  
If yes, explain: Separate Restaurant on the groundfloor, liquor license for event spaces and room sales
- g. Have you previously held an Extended Hours License in Milwaukee?  No  Yes  
If yes, list address(es): \_\_\_\_\_
- h. Are other businesses operating in the same building?  No  Yes If yes, describe: Event space, and future restaurant

## 3. Litter & Noise

- a. How are grounds kept clean?  Sweep  Pressure Wash  Pick Up Litter  Other: Housekeeping
- b. How often will grounds be cleaned?  Daily  Weekly  As Needed  Monthly  Other: \_\_\_\_\_
- c. Grounds cleaned by:  Licensee  Building Owner  Employees  Hired Maintenance  Other: \_\_\_\_\_
- d. How are noise issues prevented and/or addressed?  Security  Manager approaches customer(s)  Call Police  
 Signs Posted  Other: Security cameras, licensee will monitor all activity
- e. Will a sound amplification system be used?  No  Yes If yes, describe: dj speakers, live bands in event space

## 4. Smoking & Sanitation

- a. Are there designated outdoor smoking areas?  No  Yes If yes, describe: \_\_\_\_\_
- b. Number of Garbage Cans: Inside: 39 Locations: All common areas, bathrooms and guestrooms  
Outside: 2 Locations: Alley
- c. Is a crowd control barrier used?  No  Yes If yes, describe: \_\_\_\_\_
- d. How many restrooms are on the premises? 39
- e. Name of solid waste contractor:  Advanced Disposal  Waste Management  Other: \_\_\_\_\_

## 5. Security

- a. Are there onsite parking spaces?  No  Yes If yes, how many? \_\_\_\_\_ and describe the parking security plan: \_\_\_\_\_
- b. Is there a loading zone?  No  Yes If yes, describe the loading area security plan: In the front of the hotel entry on Broadway. Valet service offered, and onsite security will monitor along with security cameras.
- c. Will you have security personnel on premise?  No  Yes If yes, how many? 1 and answer the following:  
 What are their responsibilities? General security  
 Is security equipment used?  No  Yes If yes, describe Cameras 35-40 inside and outside  
 List their licensing, certification, or training credentials no one has been hired yet
- d. Will there be security cameras?  No  Yes If yes, how many? 35-40 and list locations: main lobby, entry stairwells, common areas
- e. Will searches/identification checks be done upon entry?  No  Yes If yes, describe Facial recognition ID Scanners

## 6. Percentage of Sales (must total 100%)

Alcohol <u>10</u> %	Food _____ %	Secondhand Merchandise _____ %	Precious Metals & Gems _____ %
Entertainment _____ %	Cigarettes _____ %	Personal Services (such as tattoo, body piercing, salon, tailor, tanning, etc.) _____ %	Other <u>100-90</u> % Describe: <u>Hotel bookings</u>
Pawnbroker Activity _____ %	Salvaged Materials _____ % (such as scrap metal)		

## 7. Businesses/Licenses on the Premises (check all that apply):

### Type 1

- Full Service Restaurant     Cafe/Coffee Shop     Deli or Fast Food Restaurant     Private/Fraternal/Veterans Club
- Night Club     Tavern     Cocktail Lounge     Teen Club
- Banquet Hall     Sports Facility     Bowling Alley
- Hotel/Motel : Number of Floors: 5     Rooming House: Number of Floors: \_\_\_\_\_  
 Number of Rooms: 32    Number of Rooms: \_\_\_\_\_

### Type 2

- Liquor Store     Corner Store     Supermarket     Convenience Store
- Gas Station     Amusement/Phonograph Distributor     Recycling, Salvage or Towing
- Used Car Dealer     Personal Service Establishment  
(such as tattoo business, hair salon, tailor, etc.)     Recording Studio

What other licenses/permits will you hold at this location? (check all that apply)

- Occupancy Permit     Cigarette & Tobacco     Gas Station     Extended Hours     Class "B" Tavern     Weights & Measures
- Secondhand Dealer     Precious Metal & Gem     Other: Class "B" Tavern will be applied for at a later date. *2/7/22*

## 8. Legal Capacity (only if a Type 1 premises in #7 above)

Capacity TBD (Call the Milwaukee Development Center at 414-286-8211 if you have questions.)



### 9. Premises Description

- a. Identify all area(s) of the premises that will be used in operating this business (include areas used only for storage):  
 1<sup>st</sup> Floor  2<sup>nd</sup> Floor  Basement Storage  Patio  Beer Garden  Sidewalk Café  Deck  Rooftop  
 Other: Describe: Entire building except for restaurant
- b. Describe Location:  Major Thoroughfare  Secondary Street  Other: 600 N Broadway (first 4 floors only)
- c. Nearest Major Cross Street: Michigan and Broadway
- d. Describe Building:  Free Standing Building  Strip Mall  Other: Landmark structure which adjoins another
- e. Describe Premises Structure:  Single Story  Multi-Story - # of Stories 5  Other: \_\_\_\_\_
- f. Describe Surrounding Area:  Commercial  Residential  Industrial  Other: \_\_\_\_\_
- g. Building Owner Name: Joca Properties LLC Phone Number: 773-909-4947  
 Building Owner Address: 2535 S. Kinnickinnic, Milwaukee, Wisconsin 53207

### 10. Hours of Operation & Customers

Will customers be entering the premises?  No  Yes

Day of the Week	Proposed Hours of Operation:		Estimated Number of Customers expected each day	Potential Age Range of Customers	Class B Tavern Applicant Only: Age Restriction (If none, write 'None')
	Open Time (include a.m. or p.m.)	Close Time (include a.m. or p.m.)			
Sunday	3:00 pm	10:00 pm	200	21-80	21+ Over
Monday	3:00 pm	10:00 pm	200	21-80	21+ Over
Tuesday	3:00 pm	10:00 pm	200	21-80	21+ Over
Wednesday	3:00 pm	10:00 pm	200	21-80	21+ Over
Thursday	3:00 pm	10:00 pm	200	21-80	21+ Over
Friday	3:00 pm	10:00 pm	200	21-80	21+ Over
Saturday	3:00 pm	10:00 pm	200	21-80	21+ Over

An Extended Hours Establishment License is required for any convenience store, filling station, personal service establishment (such as tattoo, body piercing, salon, tailor, tanning, etc.), recording studio or restaurant which is open between the hours of 12:00 a.m. and 5:00 a.m.

Alcohol Establishments Class A: 8:00 am to 9:00 pm Sunday thru Saturday  
 Permitted Hours of Operation: Class B: 6:00 am to 2:00 am Sunday thru Thursday, 6:00 am to 2:30 am Friday & Saturday

Entertainment Outdoor Closing Hours: 10:00pm Sunday-Thursday; 12:00am Friday & Saturday; unless a different time, either earlier or later, is established by the Common Council in its approval of the licensee's plan of operation.

### 11. Signature(s)

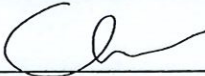
  
 Signature of Sole Proprietor, Partner, or 20% or more Shareholder  
 (If there are no 20% or more shareholders, Corporate Officer-print name/title and sign)

Signature of additional partner or 20% or more shareholder

See Application Information for a complete list of all required application forms.



# ALCOHOL BEVERAGE & PUBLIC ENTERTAINMENT PREMISES SUPPLEMENTAL APPLICATION

Office of the City Clerk License Division  
200 E. Wells St. Room 105, Milwaukee, WI 53202  
(414) 286-2238 e-mail address: license@milwaukee.gov [www.milwaukee.gov/license](http://www.milwaukee.gov/license)

Legal Entity Name: <b>Kinn GH LL LLC</b>	
Premise Address: <u>600 N. Broadway</u>	
<b>Proximity of Premises to Church, School, Daycare Center or Hospital</b>	
Is the building within 300 feet of any church, school, daycare center or hospital? <input checked="" type="checkbox"/> No <input type="checkbox"/> Yes	
<b>"Service Bar Only" Designation</b>	
If applying for Class B or C license, are you applying for "Service Bar Only"? <input checked="" type="checkbox"/> No <input type="checkbox"/> Yes Service Bar Only means customers cannot sit at the bar. Alcohol is served to employees who serve patrons seated at tables. No stools, chairs or other articles of furniture shall be placed at the service bar for patrons to sit upon.	
<b>Business Information</b>	
a) Are you taking out this application for anyone that may not be eligible for a license? <input checked="" type="checkbox"/> No <input type="checkbox"/> Yes If yes, list their name and address: _____	
b) Will the agent, a partner or the individual licensee be conducting the day-to-day operations of the business? <input type="checkbox"/> No <input checked="" type="checkbox"/> Yes If no, list the name and address of the person(s) who will: _____	
Class B Applicants: If the agent, a partner or the individual licensee will not be conducting the day-to-day operations of the business, the person(s) listed above must obtain a Class B Managers license.	
c) Does anyone else have money invested or any other interest in this business? <input checked="" type="checkbox"/> No <input type="checkbox"/> Yes If yes, explain: _____	
d) Have you made an agreement with anyone to repay any loan or any other payments based upon income from the business? <input type="checkbox"/> No <input checked="" type="checkbox"/> Yes If yes, list name and address: <u>Reach Business Leaders, LLC, 1 E. Main St., Suite 101, Madison, WI 53703</u>	
<b>Property Information (New &amp; Transfer Applicants Only)</b>	
a) Do you own or lease the building? <input type="checkbox"/> Own <input checked="" type="checkbox"/> Lease	
b) Who owns the fixtures (for example, coolers, etc.)? <u>600 Broadway LLC</u>	
c) Are you purchasing the stock and/or fixtures? <input checked="" type="checkbox"/> No <input type="checkbox"/> Yes If yes, amount paid \$ _____	
d) Total amount paid for business <u>\$n/a</u>	
e) Total amount paid for goodwill of the business <u>\$n/a</u>	
Goodwill comprises the reputation and customer relationships of an existing business. If the price you pay for the business exceeds the fair market value of all of the rest of the assets of the business, the excess may be considered goodwill.	
f) Have you made arrangements with the seller for payment of personal property taxes? <input type="checkbox"/> No <input checked="" type="checkbox"/> Yes	
<b>Lease Information (New &amp; Transfer Applicants who are leasing the premises only)</b>	
a) Date lease begins <u>Feb 1, 2022</u> Ends <u>Jan. 31, 2026</u>	
b) Monthly rental <u>\$ 5.0% monthly revenue</u>	
c) Do you have an option to renew the lease? <input checked="" type="checkbox"/> No <input type="checkbox"/> Yes	
d) Does your lease allow for assignment to another party without the consent of the owner? <input checked="" type="checkbox"/> No <input type="checkbox"/> Yes	
e) For what length of time have you been guaranteed occupancy (number of years)? <u>5 years</u>	

### Lease Information (Continued)

- f) In addition to paying the monthly rental, will you have to pay anything additional to the owner of the building to guarantee performance of the lease?  No  Yes If yes, explain \_\_\_\_\_
- g) Does the present owner or occupancy object to the granting of your license?  No  Yes  
If yes, explain \_\_\_\_\_

### Change of Agent Applicants Only

Have there been any changes to the floor plan since the last application was submitted?  No  Yes

If no, a new floor plan is not required. If yes, submit a new floor plan and explain the change(s):

This is a new floorplan for a new business.

### Signature

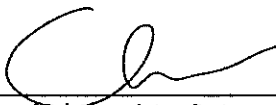

Signature of Sole Proprietor, Partner or 20% or More Shareholder  
(If no 20% or more Shareholder, Corporate Officer - print name/title and sign)

Note: All information contained in this application is subject to approval by the Common Council.  
Deviating from approved plan of operation will subject licensee to citations, and/or suspension or non-renewal of the license.  
Contact the License Division for information on how to request changes.

### New and transfer of premises applicants must submit the following:

- Detailed floor plan
- If a restaurant, copy of the menu





# BUSINESS LICENSE PLAN OF OPERATION

ccl-busplan 5/12/2020

Office of the City Clerk License Division  
200 E. Wells St. Room 105, Milwaukee, WI 53202  
(414) 286-2238 www.milwaukee.gov/license e-mail address: license@milwaukee.gov

## 1. Type of Business

Applying for:  Extended Hours (12AM to 5AM) - If a food establishment, check all that apply:  Delivery  Drive Thru  Dining Room  
 Self Service Laundry  Massage Establishment  Filling Station  
 Other (supplemental application for specific license also required)

Provide a detailed description of the type of business you plan on operating:  
Hotel, wedding reception/event space

Do you have any experience operating this type of business?  No  Yes If yes, explain: Kinn Bayview Hotel (4 years of experience)

## 2. Business Operations

- a. Proposed Opening Date: February 1, 2022
- b. Is this premise under construction?  No  Yes If yes, list estimated completion date: February 1, 2022
- c. Is this a franchise?  No  Yes
- d. Is this premises currently licensed?  No  Yes If yes, list type of license: \_\_\_\_\_
- e. Is the current licensee operating?  No  Yes If no, list date closed: \_\_\_\_\_
- f. Do you have future plans for other businesses, licenses or permits at this location?  No  Yes  
If yes, explain: Separate Restaurant on the groundfloor, liquor license for event spaces and room sales
- g. Have you previously held an Extended Hours License in Milwaukee?  No  Yes  
If yes, list address(es): \_\_\_\_\_
- h. Are other businesses operating in the same building?  No  Yes If yes, describe: Event space, and future restaurant

## 3. Litter & Noise

- a. How are grounds kept clean?  Sweep  Pressure Wash  Pick Up Litter  Other: Housekeeping
- b. How often will grounds be cleaned?  Daily  Weekly  As Needed  Monthly  Other: \_\_\_\_\_
- c. Grounds cleaned by:  Licensee  Building Owner  Employees  Hired Maintenance  Other: \_\_\_\_\_
- d. How are noise issues prevented and/or addressed?  Security  Manager approaches customer(s)  Call Police  
 Signs Posted  Other: Security cameras, licensee will monitor all activity
- e. Will a sound amplification system be used?  No  Yes If yes, describe: dj speakers, live bands in event space

## 4. Smoking & Sanitation

- a. Are there designated outdoor smoking areas?  No  Yes If yes, describe: \_\_\_\_\_
- b. Number of Garbage Cans: Inside: 39 Locations: All common areas, bathrooms and guestrooms  
Outside: 2 Locations: Alley
- c. Is a crowd control barrier used?  No  Yes If yes, describe: \_\_\_\_\_
- d. How many restrooms are on the premises? 39
- e. Name of solid waste contractor:  Advanced Disposal  Waste Management  Other: \_\_\_\_\_

## 5. Security

- a. Are there onsite parking spaces?  No  Yes If yes, how many? \_\_\_\_\_ and describe the parking security plan: \_\_\_\_\_
- b. Is there a loading zone?  No  Yes If yes, describe the loading area security plan: In the front of the hotel entry on Broadway. Valet service offered, and onsite security will monitor along with security cameras.
- c. Will you have security personnel on premise?  No  Yes If yes, how many? 1 and answer the following:  
 What are their responsibilities? General security  
 Is security equipment used?  No  Yes If yes, describe Cameras 35-40 inside and outside  
 List their licensing, certification, or training credentials no one has been hired yet
- d. Will there be security cameras?  No  Yes If yes, how many? 35-40 and list locations: main lobby, entry stairwells, common areas
- e. Will searches/identification checks be done upon entry?  No  Yes If yes, describe Facial recognition ID Scanners

## 6. Percentage of Sales (must total 100%)

Alcohol _____%	Food _____%	Secondhand Merchandise _____%	Precious Metals & Gems _____%
Entertainment _____%	Cigarettes _____%		
Pawnbroker Activity _____%	Salvaged Materials _____% (such as scrap metal)	Personal Services (such as tattoo, body piercing, salon, tailor, tanning, etc.) _____%	Other <u>100</u> % Describe: <u>Hotel bookings</u>

## 7. Businesses/Licenses on the Premises (check all that apply):

### Type 1

- Full Service Restaurant       Cafe/Coffee Shop       Deli or Fast Food Restaurant       Private/Fraternal/Veterans Club
- Night Club       Tavern       Cocktail Lounge       Teen Club
- Banquet Hall       Sports Facility       Bowling Alley
- Hotel/Motel : Number of Floors: 5       Rooming House: Number of Floors: \_\_\_\_\_  
 Number of Rooms: 32      Number of Rooms: \_\_\_\_\_

### Type 2

- Liquor Store       Corner Store       Supermarket       Convenience Store
- Gas Station       Amusement/Phonograph Distributor       Recycling, Salvage or Towing
- Used Car Dealer       Personal Service Establishment  
(such as tattoo business, hair salon, tailor, etc.)       Recording Studio

What other licenses/permits will you hold at this location? (check all that apply)

- Occupancy Permit     Cigarette & Tobacco     Gas Station     Extended Hours     Class "B" Tavern     Weights & Measures
- Secondhand Dealer     Precious Metal & Gem     Other: Class "B" Tavern will be applied for at a later date.

## 8. Legal Capacity (only if a Type 1 premises in #7 above)

Capacity TBD (Call the Milwaukee Development Center at 414-286-8211 if you have questions.)



## 9. Premises Description

- a. Identify all area(s) of the premises that will be used in operating this business (include areas used only for storage):  
 1<sup>st</sup> Floor  2<sup>nd</sup> Floor  Basement Storage  Patio  Beer Garden  Sidewalk Café  Deck  Rooftop  
 Other: Describe: Entire building except for restaurant
- b. Describe Location:  Major Thoroughfare  Secondary Street  Other: 600 N Broadway (first 4 floors only)
- c. Nearest Major Cross Street: Michigan and Broadway
- d. Describe Building:  Free Standing Building  Strip Mall  Other: Landmark structure which adjoins another
- e. Describe Premises Structure:  Single Story  Multi-Story - # of Stories 5  Other: \_\_\_\_\_
- f. Describe Surrounding Area:  Commercial  Residential  Industrial  Other: \_\_\_\_\_
- g. Building Owner Name: Joca Properties LLC Phone Number: 773-909-4947  
 Building Owner Address: 2535 S. Kinnickinnic, Milwaukee, Wisconsin 53207

## 10. Hours of Operation & Customers

Will customers be entering the premises?  No  Yes

Day of the Week	Proposed Hours of Operation:		Estimated Number of Customers expected each day	Potential Age Range of Customers	Class B Tavern Applicant Only: Age Restriction (If none, write 'None')
	Open Time (Include a.m. or p.m.)	Close Time (Include a.m. or p.m.)			
Sunday	12:00am	11:59pm	200	21-80	
Monday	12:00am	11:59pm	200	21-80	
Tuesday	12:00am	11:59pm	200	21-80	
Wednesday	12:00am	11:59pm	200	21-80	
Thursday	12:00am	11:59pm	200	21-80	
Friday	12:00am	11:59pm	200	21-80	
Saturday	12:00am	11:59pm	200	21-80	

An Extended Hours Establishment License is required for any convenience store, filling station, personal service establishment (such as tattoo, body piercing, salon, tailor, tanning, etc.), recording studio or restaurant which is open between the hours of 12:00 a.m. and 5:00 a.m.

Alcohol Establishments Class A: 8:00 am to 9:00 pm Sunday thru Saturday  
 Permitted Hours of Operation: Class B: 6:00 am to 2:00 am Sunday thru Thursday, 6:00 am to 2:30 am Friday & Saturday

Entertainment Outdoor Closing Hours: 10:00pm Sunday-Thursday; 12:00am Friday & Saturday; unless a different time, either earlier or later, is established by the Common Council in its approval of the licensee's plan of operation.

## 11. Signature(s)

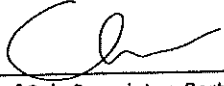
  
 Signature of Sole Proprietor, Partner, or 20% or more Shareholder  
 (If there are no 20% or more shareholders,  
 Corporate Officer-print name/title and sign)

\_\_\_\_\_  
 Signature of additional partner or 20% or more shareholder

See Application Information for a complete list of all required application forms.



## DWELLING FACILITIES LICENSE SUPPLEMENTAL APPLICATION

Office of the City Clerk License Division  
 200 E. Wells St. Room 105, Milwaukee, WI 53202  
 (414) 286-2238 e-mail address: [license@milwaukee.gov](mailto:license@milwaukee.gov) [www.milwaukee.gov/license](http://www.milwaukee.gov/license)

Legal Entity Name: Kinn GH LL LLC

Premises Address: 600 North Broadway, Milwaukee, Wisconsin 53202

### Plan of Operation

Is the applicant (sole proprietor, partners, or agent of Corp/LLC) a resident of Milwaukee County?  Yes  No  
 If NO, a local representative (natural person) residing in Milwaukee County must be appointed.  
 Provide the person's name and street address. P.O. Boxes are not acceptable.

Name of Person: Charles Bailey

Street Address: (include city and zip code) 2415 E. Kensington Avenue, Shorewood, WI 53211

Please describe your plans to train employees to recognize and report guest or resident behaviors that are indicative of human trafficking at the premises:  
 Our staff, managers, maintenance crew and security will all be versed in recognizing and removing and abating such activity.

### Signature

I shall not willfully refuse to provide those services offered under this license or add charges or require deposits not required of the general public because of a person's place of residence

Signature of Sole Proprietor, Partner, or 20% or more Shareholder  
 (If there are no 20% or more shareholders,  
 Corporate Officer-print name/title and sign)

Signature of additional partner or 20% or more shareholder



# PUBLIC ENTERTAINMENT PREMISES LICENSE SUPPLEMENTAL APPLICATION

Office of the City Clerk License Division  
200 E. Wells St. Room 105, Milwaukee, WI 53202  
(414) 286-2238 [www.milwaukee.gov/license](http://www.milwaukee.gov/license) e-mail address: [license@milwaukee.gov](mailto:license@milwaukee.gov)

**PREMISES ADDRESS:** 600 North Broadway, Milwaukee, WI 53202

**TYPES OF ENTERTAINMENT (CHECK ALL THAT APPLY)**

- |   |   |   |   |
|---|---|---|---|
| <input checked="" type="checkbox"/> Instrumental Musicians                                  | <input type="checkbox"/> Battle of the Bands    | <input type="checkbox"/> Dancing by Performers                          | <input type="checkbox"/> Amusement Machines<br>How many? _____                |
| <input checked="" type="checkbox"/> Bands   | <input type="checkbox"/> Comedy Acts            | <input type="checkbox"/> Adult Entertainment/<br>Strippers/Erotic Dance | <input type="checkbox"/> Concerts<br>Approx. # per year? _____                |
| <input type="checkbox"/> Bowling Alley<br>How many? _____                                   | <input checked="" type="checkbox"/> Disc Jockey | <input type="checkbox"/> Wrestling                                      | <input type="checkbox"/> Theatrical Performances<br>Approx. # per year? _____ |
| <input type="checkbox"/> Pool Tables<br>How many? _____                                     | <input type="checkbox"/> Magic Shows            | <input type="checkbox"/> Patron Contests                                | <input type="checkbox"/> Jukebox  |
| <input type="checkbox"/> Motion Pictures (movies by<br>admission) - How many? _____         | <input type="checkbox"/> Poetry Readings        | <input checked="" type="checkbox"/> Patrons Dancing                     | <input type="checkbox"/> Karaoke  |
| <input checked="" type="checkbox"/> Other: <u>wedding receptions, private parties, etc.</u> |   |   |   |

*Entertainment Outdoor Closing Hours: 10:00pm Sunday-Thursday; 12:00am Friday & Saturday; unless a different time, either earlier or later, is established by the Common Council in its approval of the licensee's plan of operation.*

**PROMOTERS/SOUND AMPLIFICATION**

Will promoters ever be used for any of the entertainment?  No  Yes If Yes, Describe:

At any time will sound amplification be used?  No  Yes If Yes, Describe: **DJ speakers and live bands**

**LEGAL CAPACITY OF PREMISES**

\_\_\_\_\_ (Call the Development Center at 414-286-8211 with questions.) Legal capacity determines the fee for your Public Entertainment Premises License. If you would like to request the license be approved with a lower capacity than that listed above, indicate the lower capacity here: \_\_\_\_\_. If approved, this lower capacity will print on your license and override the capacity listed on your Occupancy Permit.

**ACKNOWLEDGEMENT/SIGNATURE**

I understand that after the license has been issued, a change to the plan of operation will require a written request to change and approval from the Common Council. I agree to inform the City Clerk within 10 days of any substantial changes in the information supplied in this application. I understand that I shall not willfully refuse to provide the services offered under this license, or add charges or require deposits not required of the general public because of race, color, sex, religion, national origin or ancestry, age, handicap, lawful source of income, marital status, sexual orientation, gender identity or expression, familial status or the fact that a person is now or has been a member of the military service, whether dressed in uniform or not; and shall not seek such information as a condition of employment, or penalize any employee or discriminate in the selection of personnel for training or promotion on the basis of such information.

I have knowledge of the City Ordinances currently regulating public entertainment, and understand that the license may be subject to suspension, non-renewal or revocation, if I violate any rule, law or regulation of the city of Milwaukee and State of Wisconsin.

Signature of Sole Proprietor, Partner or 20% or More Shareholder  
(If no 20% or more Shareholder, Corporate Officer - print name/title and sign)

**Office Use Only:**

Initials: \_\_\_\_\_ Filed: \_\_\_\_\_ App: \_\_\_\_\_

Only PEP?  No  Yes If Yes,  Queue to MPD and  Email Mgrs/Team Lead (must be heard w/in 60 days)



## ALCOHOL BEVERAGE & PUBLIC ENTERTAINMENT PREMISES SUPPLEMENTAL APPLICATION

Office of the City Clerk License Division  
200 E. Wells St. Room 105, Milwaukee, WI 53202  
(414) 286-2238 e-mail address: license@milwaukee.gov [www.milwaukee.gov/license](http://www.milwaukee.gov/license)

Legal Entity Name: Kinn GH LL LLC

Premise Address: 600 North Broadway LLC

### Proximity of Premises to Church, School, Daycare Center or Hospital

Is the building within 300 feet of any church, school, daycare center or hospital?  No  Yes

### "Service Bar Only" Designation

If applying for Class B or C license, are you applying for "Service Bar Only"?  No  Yes

Service Bar Only means customers cannot sit at the bar. Alcohol is served to employees who serve patrons seated at tables. No stools, chairs or other articles of furniture shall be placed at the service bar for patrons to sit upon.

### Business Information

a) Are you taking out this application for anyone that may not be eligible for a license?  No  Yes

If yes, list their name and address: \_\_\_\_\_

b) Will the agent, a partner or the individual licensee be conducting the day-to-day operations of the business?  No  Yes

If no, list the name and address of the person(s) who will: \_\_\_\_\_

Class B Applicants: If the agent, a partner or the individual licensee will not be conducting the day-to-day operations of the business, the person(s) listed above must obtain a Class B Managers license.

c) Does anyone else have money invested or any other interest in this business?  No  Yes

If yes, explain: \_\_\_\_\_

d) Have you made an agreement with anyone to repay any loan or any other payments based upon income from the business?

No  Yes If yes, list name and address: Reach Business Leaders, LLC, 1 E. Main St., Suite 101, Madison, WI 53703

### Property Information (New & Transfer Applicants Only)

a) Do you own or lease the building?  Own  Lease

b) Who owns the fixtures (for example, coolers, etc.)? 600 Broadway LLC

c) Are you purchasing the stock and/or fixtures?  No  Yes if yes, amount paid \$ \_\_\_\_\_

d) Total amount paid for business \$ n/a

e) Total amount paid for goodwill of the business \$ n/a

Goodwill comprises the reputation and customer relationships of an existing business. If the price you pay for the business exceeds the fair market value of all of the rest of the assets of the business, the excess may be considered goodwill.

f) Have you made arrangements with the seller for payment of personal property taxes?  No  Yes

### Lease Information (New & Transfer Applicants who are leasing the premises only)

a) Date lease begins Feb 1, 2022 Ends Jan. 31, 2026

b) Monthly rental \$ 5.0% monthly revenue

c) Do you have an option to renew the lease?  No  Yes

d) Does your lease allow for assignment to another party without the consent of the owner?  No  Yes

e) For what length of time have you been guaranteed occupancy (number of years)? 5 years

## Lease Information (Continued)

- f) In addition to paying the monthly rental, will you have to pay anything additional to the owner of the building to guarantee performance of the lease?  No  Yes If yes, explain \_\_\_\_\_
- g) Does the present owner or occupancy object to the granting of your license?  No  Yes  
If yes, explain \_\_\_\_\_

## Change of Agent Applicants Only

Have there been any changes to the floor plan since the last application was submitted?  No  Yes  
If no, a new floor plan is not required. If yes, submit a new floor plan and explain the change(s):  
This is a new floorplan for a new business. \_\_\_\_\_

## Signature

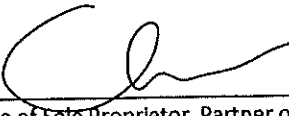

Signature of Sole Proprietor, Partner or 20% or More Shareholder  
(If no 20% or more Shareholder, Corporate Officer - print name/title and sign)

Note: All information contained in this application is subject to approval by the Common Council.  
Deviating from approved plan of operation will subject licensee to citations, and/or suspension or non-renewal of the license.  
Contact the License Division for information on how to request changes.

### New and transfer of premises applicants must submit the following:

- Detailed floor plan
- If a restaurant, copy of the menu

Entity - Kinn GH LLC LLC  
 Agent - Michael Dietrich

vetter.

**Kinn**  
**KINN MIKE**  
**GUESTHOUSE**  
 100 N BROADWAY  
 MILWAUKEE, WI 53202

ISSUE	DATE
100% CD	01.28.20
100% CD	03.24.21

DECEMBER 02, 2021

LOWER LEVEL PLAN  
 SCALE: 1/8" = 1'-0"  
**A2.7**

Total Square Footage: 32,000sf

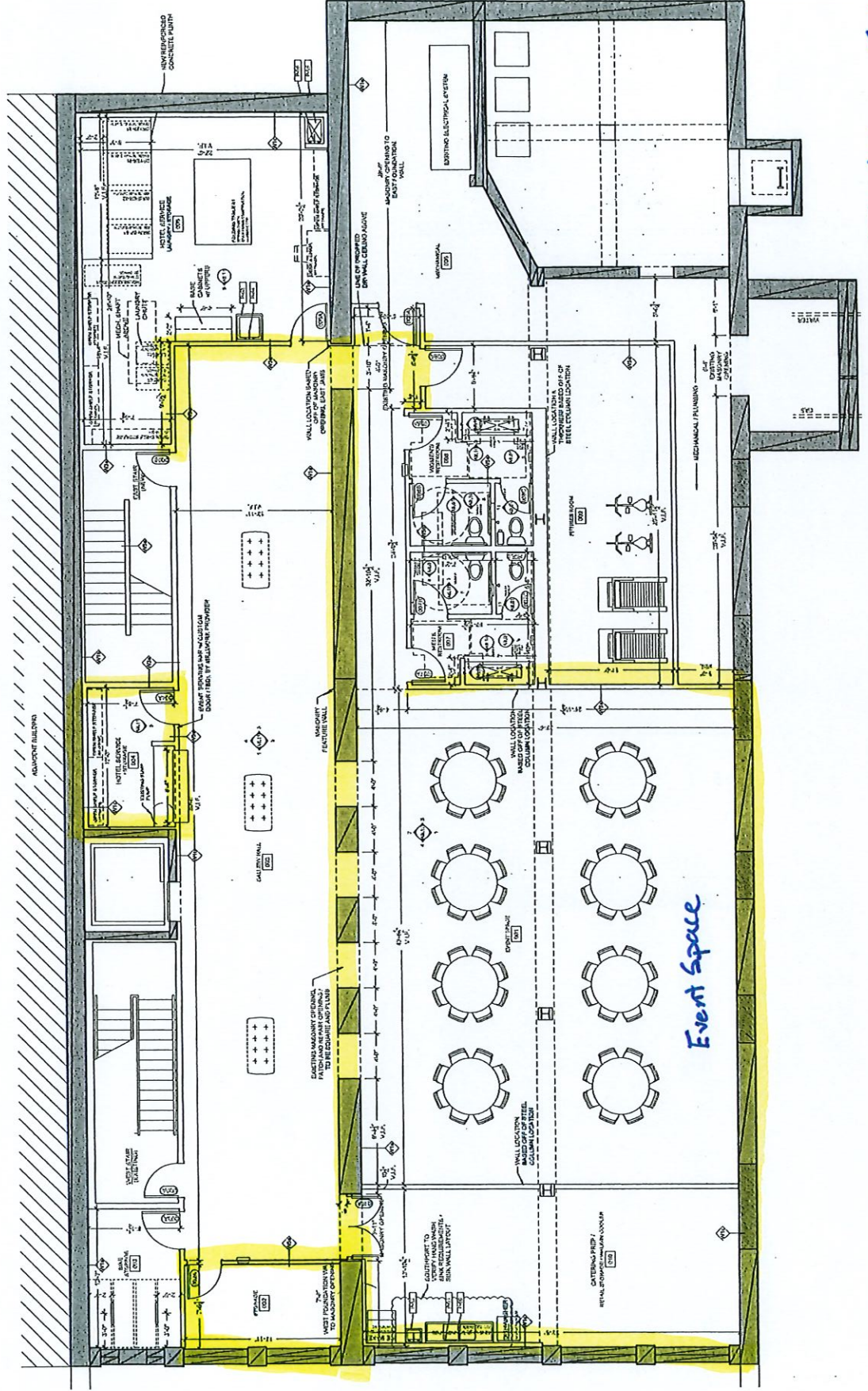

N ↑

Entity - Kinn GH LLC  
 Agent - Michael Dietrich  
 Sole Owner - 600 Broadway LLC  
 Charles Bailey, Manager

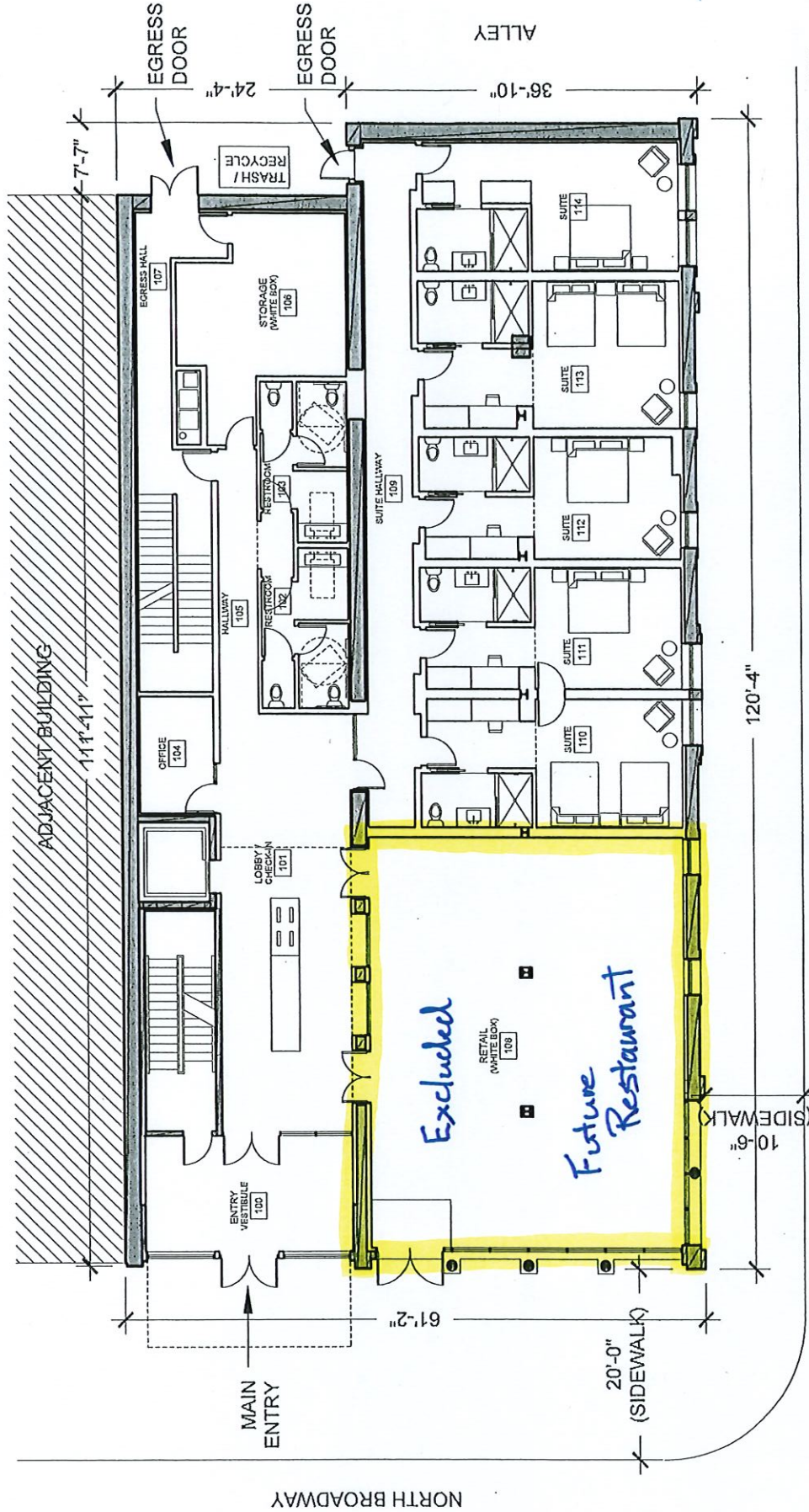

TOTAL SQUARE FOOTAGE: 32,000sf

EAST MICHIGAN STREET



**A1**

KINN MKE GUESTHOUSE  
 PLAN - GROUND LEVEL  
 SCALE: 1/16" = 1'-0"  
 LEGAL ENTITY: 600 N BROADWAY LLC  
 600 N BROADWAY  
 MILWAUKEE, WI 53202  
 SEPTEMBER 28, 2020

vetter

361 South First Street, Suite 400  
 Milwaukee, Wisconsin 53204  
 414.272.3282 phone  
 www.vetterarch.com

© 2020 VETTER ARCHITECTS, INC.

Entity - Kinn GH LLC  
 Agent - Michael Dietrich  
 Sole Owner - 600 Broadway LLC  
 Charles Bailey, Manager

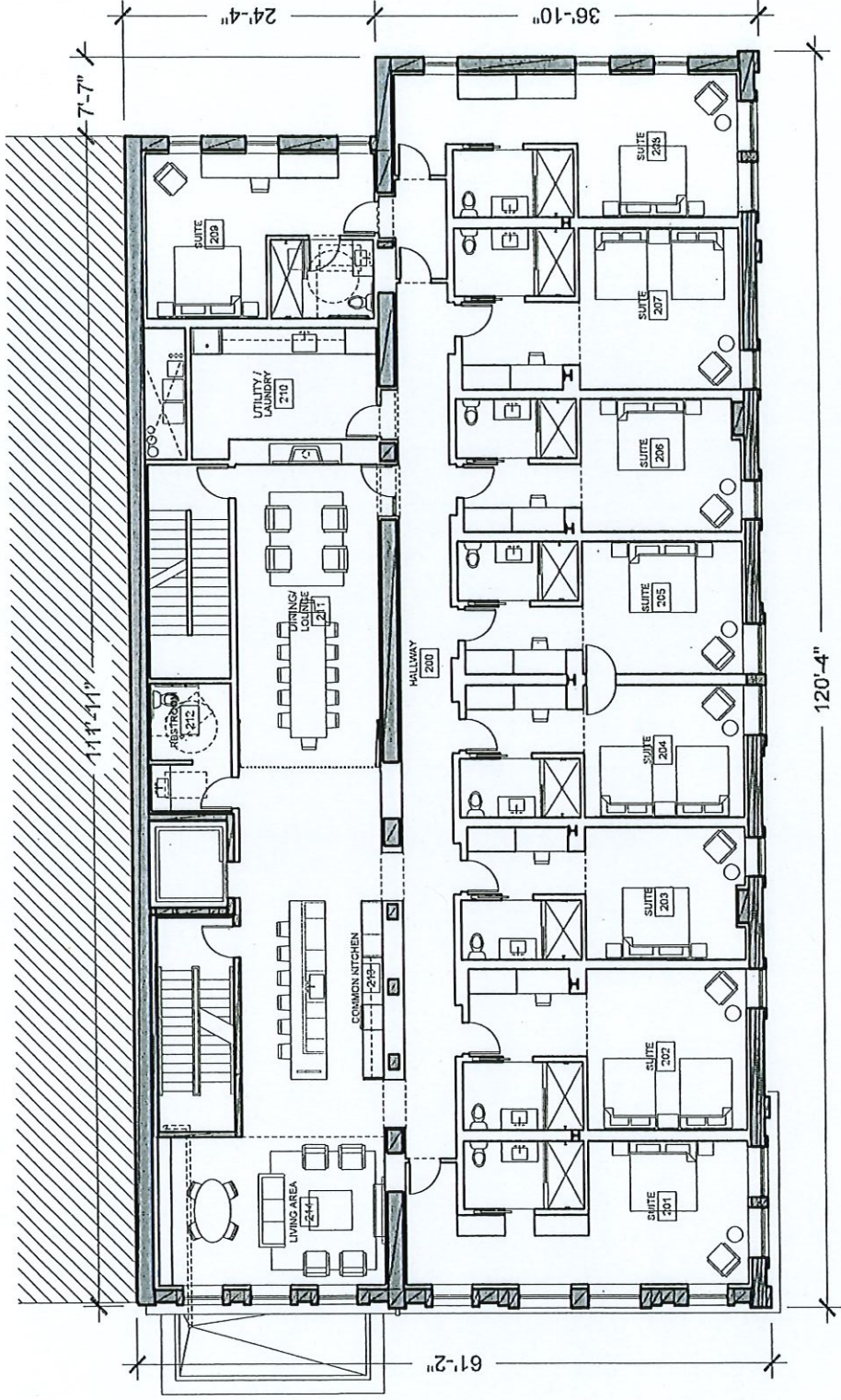

TOTAL SQUARE FOOTAGE: 32,000sf

A2

PLAN - LEVEL 02  
 SCALE: 1/16" = 1'-0"  
 SEPTEMBER 28, 2020

KINN MKE GUESTHOUSE  
 LEGAL ENTITY: 600 BROADWAY  
 600 N BROADWAY  
 MILWAUKEE, WI 53202

161 south first street, suite 400  
 milwaukee, wisconsin 53204  
 414.273.2887 phone  
 www.vetterarch.com

vetter

© 2019 VETTER ARCHITECTS, INC.



Entity - Kim GH LLC  
 Agent - Michael Dietrich  
 Sole Owner - 600 Broadway LLC  
 Charles Bailey, Manager

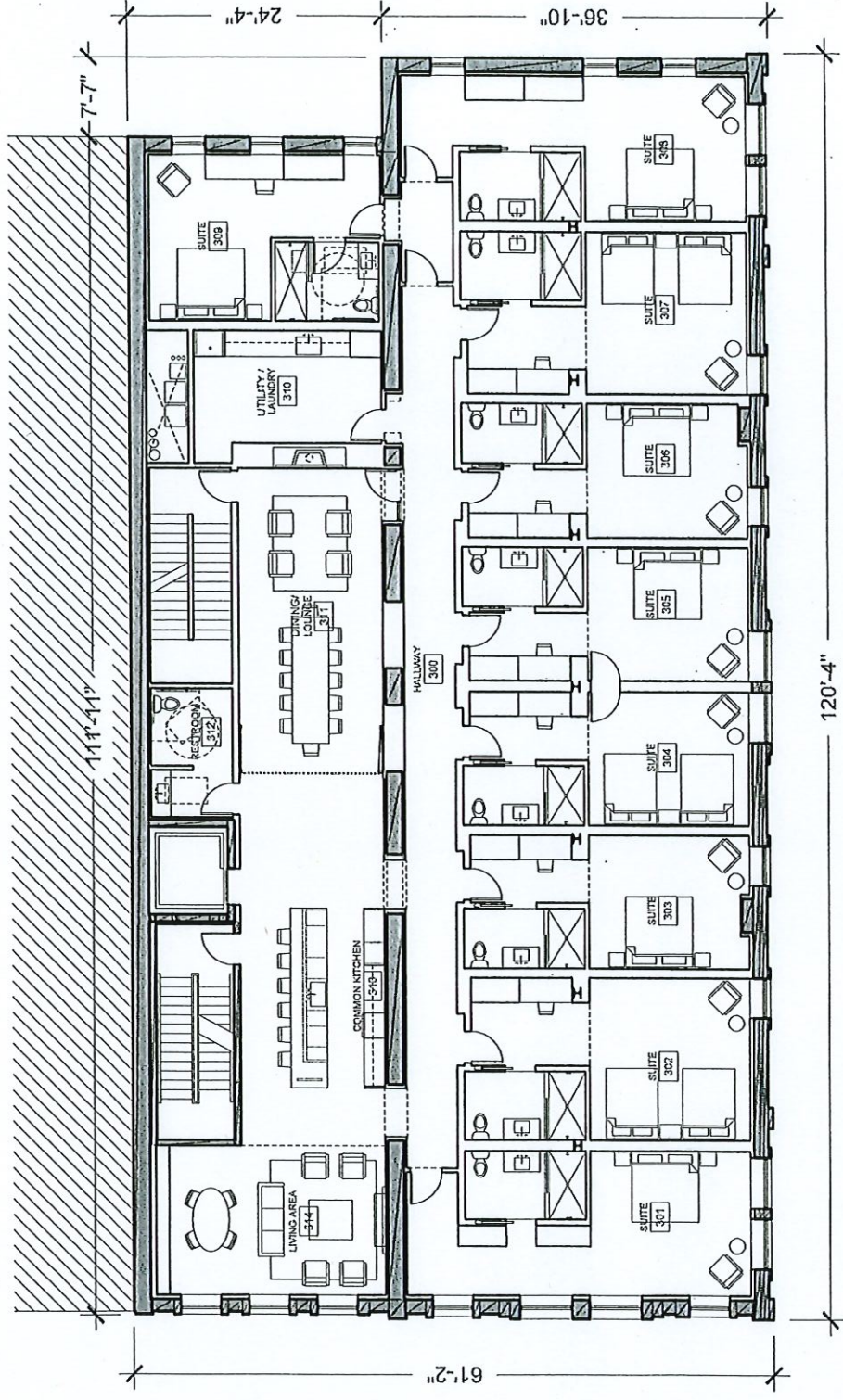

TOTAL SQUARE FOOTAGE: 32,000sf

**KINN MKE GUESTHOUSE**  
 PLAN - LEVEL 03  
 SCALE: 1/16" = 1'-0"  
 SEPTEMBER 28, 2020

**vetter**  
 161 South First Street, Suite 412  
 Milwaukee, Wisconsin 53204  
 414.273.3486 phone  
 www.vetterdata.com

**A3**  
 ©2020 VETTER ARCHITECTS, INC.

N ↑

Entity - Kinn GH LLC  
 Agent - Michael Dietrich  
 Sole Owner - 600 Broadway LLC  
 Charles Bailey, Manager

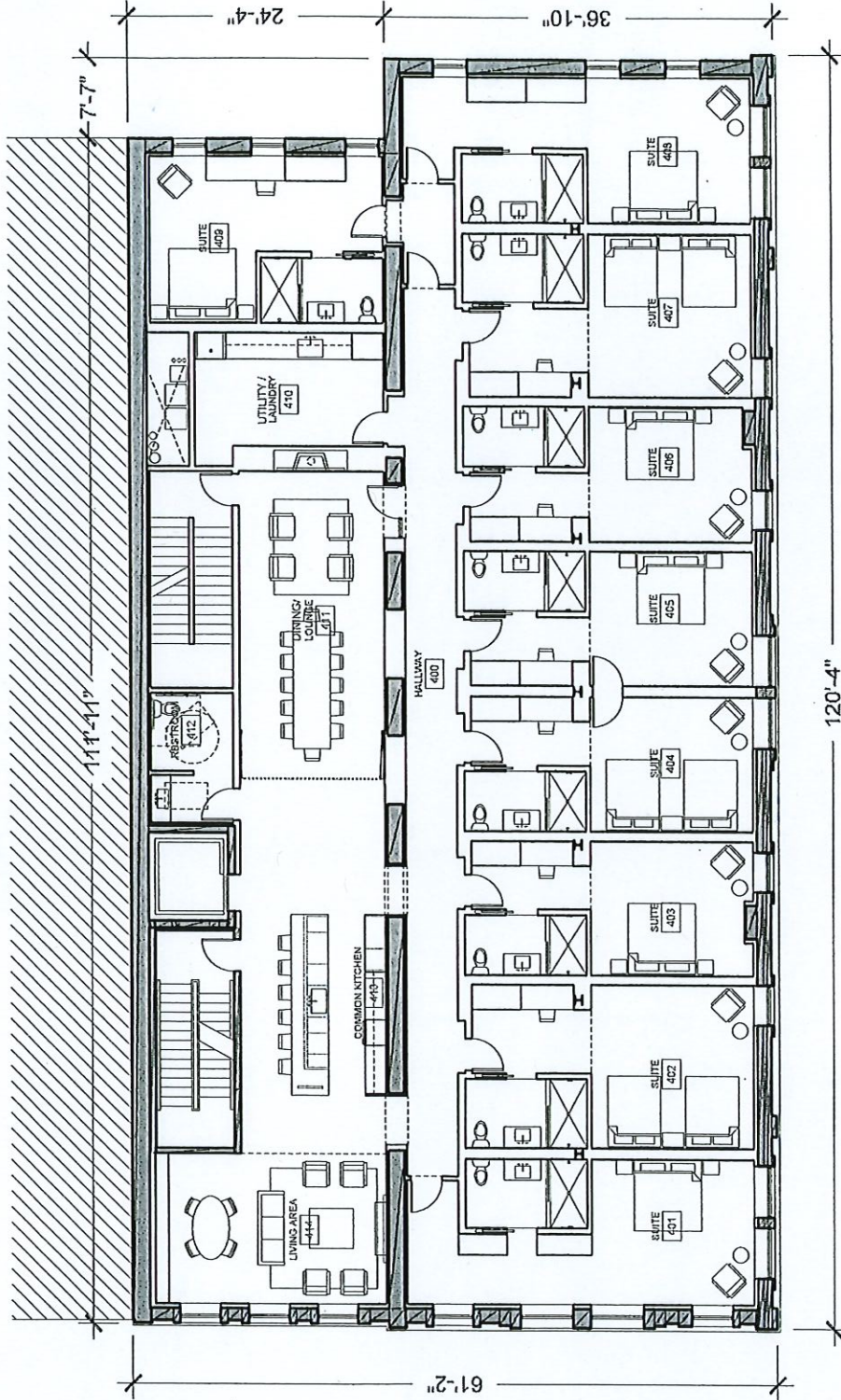

TOTAL SQUARE FOOTAGE: 32,000sf

A4

PLAN - LEVEL 04  
 SCALE: 1/16" = 1'-0"  
 SEPTEMBER 28, 2020

KINN MKE GUESTHOUSE  
 LEGAL ENTITY: 600 BROADWAY  
 600 BROADWAY  
 MILWAUKEE, WI 53202

161 South First Street, Suite 470  
 Milwaukee, Wisconsin 53204  
 414.222.3368 Phone  
 info@vetterdrafting.com

vetter

© 2020 VETTER DRAFTING & ARCHITECTURE, INC.

↑N

Entity - Kinn GH LLC  
Agent - Michael Dietrich  
Sole Owner - 600 Broadway  
Charles Bailey, Manager

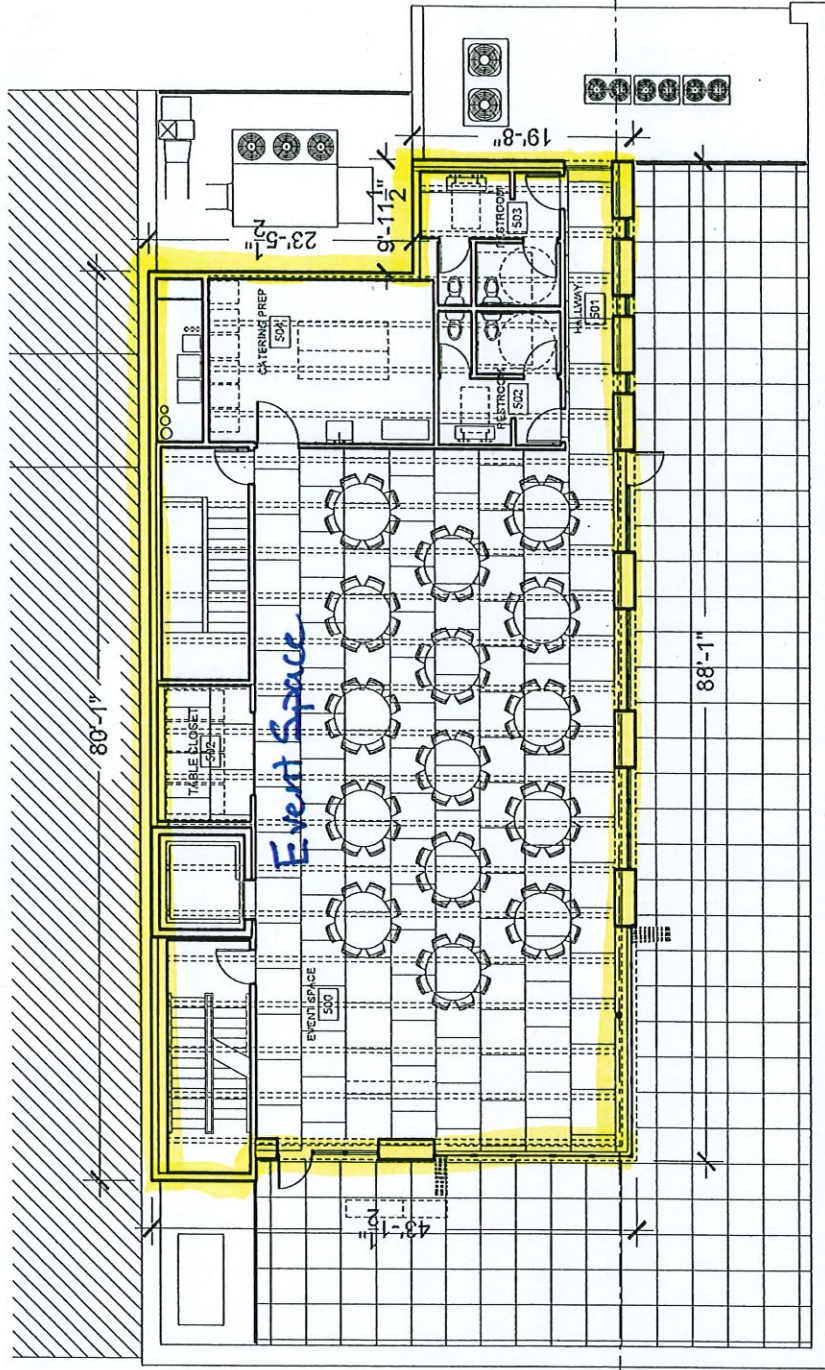

TOTAL SQUARE FOOTAGE: 32,000sf



161 Leona Street, Suite 200  
Milwaukee, Wisconsin 53204  
Tel: 223-3238 phone  
www.vetterdist.com

vetter

KINN MKE GUESTHOUSE  
161 LEONA STREET, SUITE 200  
MILWAUKEE, WI 53202

Level 15  
PLAN - 15000  
SCALE: 1/16" = 1'-0"  
SEPTEMBER 28, 2020

A5

1/2" COPY RIGHT VETTER & ASSOCIATES, INC.