

DCO # 2580

CERTIFIED SURVEY MAP NO. _____

BEING A DIVISION OF PART OF LOTS 9 AND 10 IN THE SUBDIVISION OF BLOCK 44, CLARK'S ADDITION LOCATED IN THE SOUTHEAST 1/4 OF THE SOUTHWEST 1/4 OF SECTION 31, TOWN 7 NORTH, RANGE 22 EAST, IN THE CITY OF MILWAUKEE, MILWAUKEE COUNTY, WISCONSIN.

TAX KEY NO. 434-2208-000

ZONING: LB2

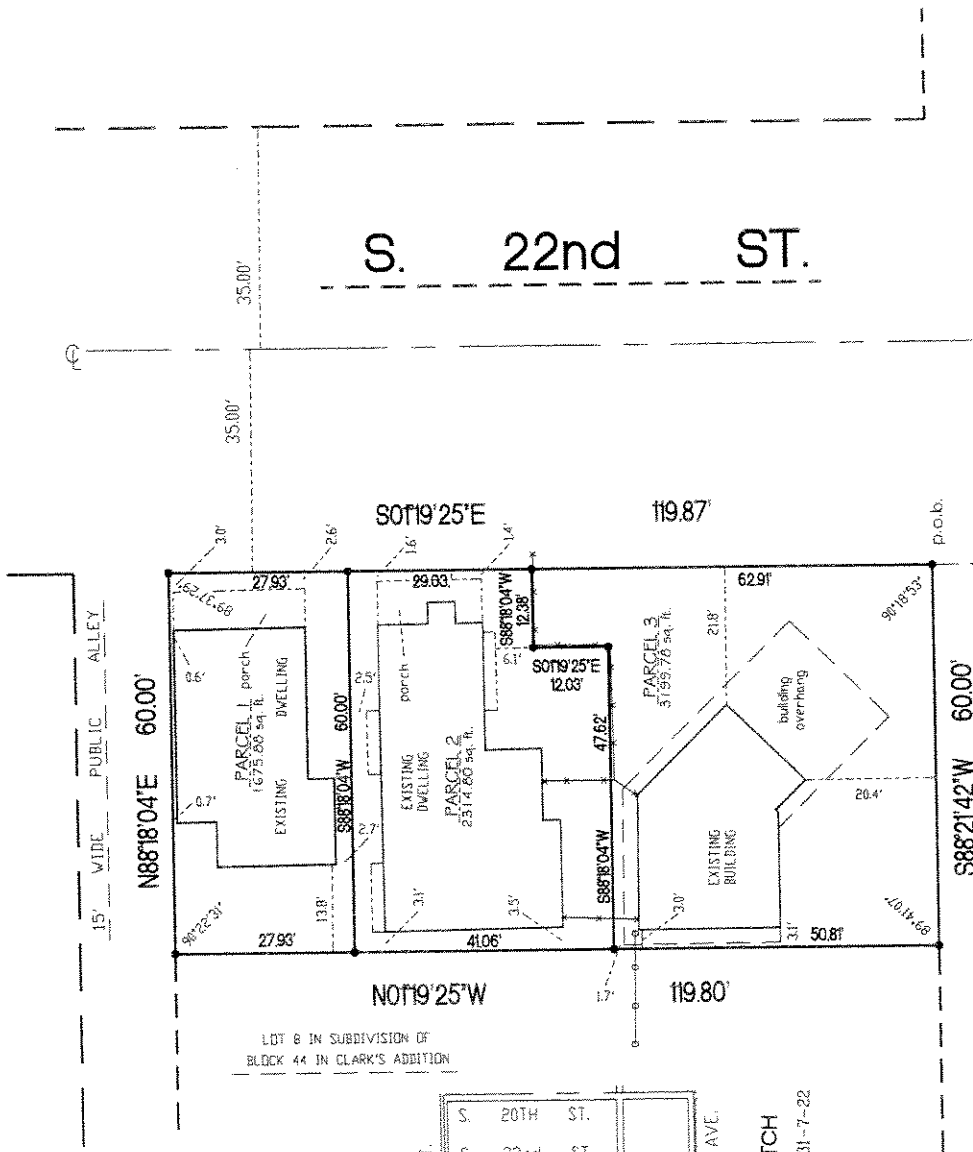

LOT 8 IN SUBDIVISION OF BLOCK 44 IN CLARK'S ADDITION

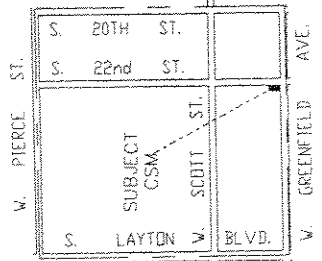

LOCATION SKETCH
SOUTHWEST 1/4 SECTION 31-7-22
1" = 2000'

ALL BEARINGS ARE REFERENCED TO THE SOUTH LINE OF THE SOUTHWEST 1/4 OF SECTION 31-7-22, WHICH IS ASSUMED TO BEAR N 88°21'42" E STATE PLANE COORDINATE SYSTEM SOUTH ZONE DEC. 2005 DATUM

• DENOTES SET 3/4" X 18" LONG IRON REBAR WEIGHING 113 LBS. PER LINEAL FOOT.



THE SOUTHWEST CORNER OF THE SOUTHWEST 1/4 OF SECTION 31-7-22 CONC. MON. WITH BRASS CAP
N = 377,464.09
E = 2,551,485.92

WEST GREENFIELD AVE.

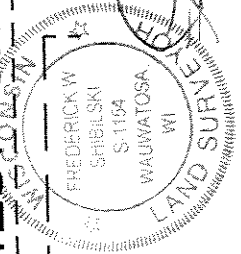

SURVEYING ASSOCIATES, INC.
2554 N. 100th STREET
WAUWATOSA, WI 53226
PHN 414-257-2212
FAX 414-257-2443

INSTRUMENT DRAFTED BY: WILLIAM J. KAPPEN

INFRASTRUCTURE SERVICES DIVISION

Central Drafting & Records Manager
Engr. in Charge
Environ. Engr.

24 North Greenfield Ave
Engr. in Charge

City Engineer Approved

FREDERICK W. SHIBILSKI S - 1164

JOB NO. 31707 CSM

SHEET 1 OF 3

CERTIFIED SURVEY MAP NO. _____

BEING A DIVISION OF PART OF LOTS 9 AND 10 IN THE SUBDIVISION OF BLOCK 44, CLARK'S ADDITION LOCATED IN THE SOUTHEAST ¼ OF THE SOUTHWEST ¼ OF SECTION 31, TOWN 7 NORTH, RANGE 22 EAST, IN THE CITY OF MILWAUKEE, MILWAUKEE COUNTY, WISCONSIN.

**SURVEYOR'S CERTIFICATE
STATE OF WISCONSIN)
MILWAUKEE COUNTY)SS**

I, Frederick W. Shibilski, a registered land surveyor do hereby certify:

That I have surveyed, divided and mapped part of Lots 9 and 10 in the Subdivision of Block 44, Clark's Addition located in the Southeast ¼ of the Southwest ¼ of Section 31, Town 7 North, Range 22 East, in the City of Milwaukee, Milwaukee County, Wisconsin, bounded and described as follows: Commencing at the Southeast corner of the Southwest ¼ of Section 31; thence South 88° 21' 42" West along the South line of said ¼ Section, 810.36 feet; thence North 01° 19' 25" West, 60.74 feet to the Southeast corner of Lot 10 and the point of beginning of the land to be described; thence south 88° 21' 42" West, 60.00 feet to the Southwest corner of Lot 9, thence North 01° 19' 25" West, 119.80 feet to the present Northwest corner of Lot 9; thence North 88° 18' 04" East, 60.00 feet to the Northeast corner of Lot 10; thence South 01° 19' 25" East, 119.87 feet to the point of beginning.

That I have made such survey, land division and map by the direction of Jose Lopez, owner of said land.

That this map is a correct representation of all exterior boundaries of land surveyed and the land division thereof made.

That I have fully complied with the provisions of Chapter 236 of the Wisconsin Statutes and Chapter 119 of the Milwaukee Code in surveying, dividing and mapping the same.

Dated this 3rd day of July 2006.

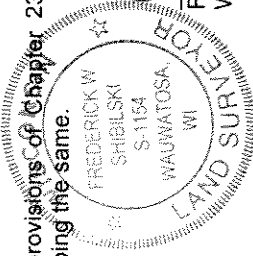

Frederick W. Shibilski
Frederick W. Shibilski S-1154
Wisconsin Reg. Land Surveyor

OWNERS CERTIFICATE:

Jose Lopez, as owner, does hereby certify that he caused the land described on this map to be surveyed, divided and mapped as represented on this map in accordance with the requirements of Chapter 119 of the Milwaukee Code of Ordinances.

In consideration of the approval of this map by the Common Council of the City of Milwaukee and in accordance with Chapter 119 of the Milwaukee Code of Ordinances, the undersigned agrees:

- a. That all utility lines to provide electric power and telephone services and cable television or communications systems lines or cables to all parcels in the certified survey map shall be installed underground in easements provided therefor, where feasible.

This agreement shall be binding on the undersigned and assigns.

In Witness whereof, Jose Lopez, at Milwaukee, Wisconsin, on this 6 day of sep, 2006.

In the Presence of:

Jose Lopez

Owner:

Jose Lopez
Jose Lopez

**STATE OF WISCONSIN)
MILWAUKEE COUNTY)SS**

Personally came before me this 6th day of september, 2006, the above named Jose Lopez, owner, to me known to be the person who executed the foregoing instrument.

William J. Karpen
Notary Public, State of Wisconsin
My Commission expires is permanent

DCO # 2580

CERTIFIED SURVEY MAP NO. _____

BEING A DIVISION OF PART OF LOTS 9 AND 10 IN THE SUBDIVISION OF BLOCK 44, CLARK'S ADDITION LOCATED IN THE SOUTHEAST ¼ OF THE SOUTHWEST ¼ OF SECTION 31, TOWN 7 NORTH, RANGE 22 EAST, IN THE CITY OF MILWAUKEE, MILWAUKEE COUNTY, WISCONSIN.

CERTIFICATE OF CITY TREASURER
STATE OF WISCONSIN)
MILWAUKEE COUNTY)SS

I, Wayne F. Whitlow, being the duly elected, qualified and acting City Treasurer of the City of Milwaukee, certify that in accordance with the records in the Office of the City Treasurer of the City of Milwaukee there are no unpaid taxes or unpaid special assessments on the land included in this Certified Survey Map.

Date: 9-25-06

Wayne F. Whitlow, City Treasurer

COMMON COUNCIL CERTIFICATE OF APPROVAL

I certify that this Certified Survey Map was approved under Resolution File No. 060821, adopted by the Common Council of the City of Milwaukee on September 24, 2006.

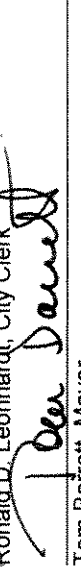
Ronald D. Leonhardt, City Clerk

Tom Barrett, Mayor

