



**CITY OF MILWAUKEE
OFFICE OF THE CITY CLERK**

Wednesday, February 22, 2017

COMMITTEE MEETING NOTICE

AD 15

MOHAMMED M HASAN

2485 W BROWN St

MILWAUKEE, WI 53205

You are requested to attend a hearing which is to be held in Room 301-B, Third Floor, City Hall on:

Tuesday, March 07, 2017 at 09:45 AM

Regarding: Your Class A Malt and Food Dealer License Renewal Applications for "BROWN STREET FOODS" at 2485 W BROWN St.

There is a possibility that your application may be denied for one or more of the following reasons: The recommendation of the committee regarding the application shall be based on evidence presented at the hearing. Per MCO 85-4-4, unless otherwise specified in the code, probative evidence concerning non-renewal, suspension or revocation may include evidence of the following: failure of the applicant to meet municipal qualifications, pending charges against or the conviction of any felony, misdemeanor, municipal offense or other offense, the circumstances of which substantially relate to the circumstances of the particular licensed or permitted activity, by the applicant or by any employee or other agent of the applicant. If the activities of the applicant involve a licensed premises, whether the premises tends to facilitate a public or private nuisance or has been the source of congregations of persons which have resulted in any of the following: disturbance of the peace; illegal drug activity; public drunkenness; drinking in public; harassment of passers-by; gambling; prostitution; sale of stolen goods; public urination; theft; assaults; battery; acts of vandalism including graffiti, excessive littering, loitering, illegal parking, loud noise at times when the licensed premise is open for business; traffic violations; curfew violations; lewd conduct; display of materials harmful to minors, pursuant to s. 106-9.6; or any other factor which reasonably relates to the public health, safety and welfare, or failure to comply with the approved plan of operation. See attached police report or correspondence.

Notice for applicants with warrants or unpaid fines:

Proof of warrant satisfaction or payment of fines must be submitted at the hearing on the above date and time. Failure to comply with this requirement may result in a delay of the granting/denial of your application.

Failure to appear at this meeting may result in the denial of your license. Individual applicants must appear only in person or by an attorney. Corporate or Limited Liability applicants must appear only by the agent designated on the application or by an attorney. Partnership applicants must appear by a partner listed on the application or by an attorney. If you wish to do so and at your own expense, you may be accompanied by an attorney of your choosing to represent you at this hearing.

You will be given an opportunity to speak on behalf of the application and to respond and challenge any charges or reasons given for the denial. No petitions can be accepted by the committee, unless the people who signed the petition are present at the committee hearing and willing to testify. You may present witnesses under oath and you may also confront and cross-examine opposing witnesses under oath. If you have difficulty with the English language, you should bring an interpreter with you, at your expense, so that you can answer questions and participate in your hearing.

You may examine the application file at this office during regular business hours prior to the hearing date. Inquiries regarding this matter may be directed to the person whose signature appears below.

Limited parking for persons attending meetings in City Hall is available at reduced rates (5 hour limit) at the Milwaukee Center on the southwest corner of East Kilbourn and North Water Street. Parking tickets must be validated in the first floor information booth in City Hall.

PLEASE NOTE: Upon reasonable notice, efforts will be made to accommodate the needs of disabled individuals through sign language interpreters or other auxiliary aids. For additional information or to request this service, contact the Council Services Division ADA Coordinator at (414) 286-2998, Fax - (414) 286-3456, TDD - (414) 286-2025.

JIM OWCZARSKI, CITY CLERK

BY: _____

Jessica Celella

License Division Assistant Manager

If you have questions regarding this notice, please contact the License Division at (414) 286-2238.

MILWAUKEE POLICE DEPARTMENT
LICENSE INVESTIGATION UNIT

CRIMINAL RECORD/ORDINANCE VIOLATION/INCIDENTS
SYNOPSIS

DATE: 01/24/2017
LICENSE TYPE: AMALT
NEW:
RENEWAL: X

No. 245954
Application Date: 01/24/2017
Expiration Date:

License Location: 2485 West Brown Street
Business Name: Grocery King, INC

Aldermanic District:15

Licensee/Applicant: Hasan, Mohammed M
(Last Name, First Name, MI)
Date of Birth: 12/23/56

Male: Female:

Home Address: 4873 S 14th Street
City: Milwaukee
Home Phone: (414) 649-8218

State: Wi Zip Code: 53221

This report is written by Police Officer Gilbert Gwinn, assigned to the License Investigation Unit, Days.

The Milwaukee Police Department's investigation regarding this application revealed the following:

1. On 12/03/09 at 3:18 pm, applicant was issued a citation for Sale of Alcohol to Underage at 2485 W Brown Street.

Charge: Sale of Alcohol To Underage Person
Finding: **Guilty**
Sentence: Fined \$80.00
Date: 05/05/10
Case: 10002245

-
2. On 11/02/2012 the applicant was cited at 2500 West Lisbon Ave. in the city of Milwaukee for Food Dealers License Required.

Charge: Food Dealers License Required
Finding: Guilty
Sentence: \$500.00 fine
Date: 01/29/2013
Case: 12126926

3. On 04/15/2013 Milwaukee police responded to a theft complaint at 2485 West Brown Street (Brown Street Foods). Investigation revealed the theft complaint to be baseless. While on scene, the officer conducted a licensed premise check and discovered that the sole employee on the scene did not have a current bartenders license. The officer told the employee he could not sell any alcohol until he either had a valid license or another licensed person was present. No citations or additional reports were filed.
4. On 09/11/2013 Milwaukee police contacted the applicant and explained the requirements regarding secondhand dealers.
5. On 11/19/2013 the applicant was cited at 2500 West Lisbon Avenue in the city of Milwaukee for Sell Cigarettes in Package/Container Without Stamp.

Charge:	Sell Cigarettes in Package/Container Without Stamp
Finding:	Dismissed without prejudice
Sentence:	
Date:	05/09/2014
Case:	13110915

=====
 Item #5 previously reported, disposition added 02/18/2015.

6. On 10/18/2014 the applicant was cited at 2500 West Lisbon Avenue in the city of Milwaukee for Responsible Person on Premises Required and Sale of Cigarettes to Minor/Underage.

Charge	1:	Responsible Person on Premises Required
	2:	Sale of Cigarettes to Minor/Underage
Finding	1:	Guilty
	2:	Guilty
Sentence	1:	\$189.00 fine
	2:	\$130.00 fine
Date	:	03/26/2015
Case	1:	14072860
	2:	14072859

7. On 10/18/2014 a 17 year old, working in conjunction with Milwaukee police, was able to purchase a 3 pack of Show brand cigars from the cashier, Issa Issa, at 2485 West Brown Street (Brown Street Foods). The applicant was cited.

Charge	:	Sale of Cigarettes to Minor/Underage
Finding	:	Guilty
Sentence	:	\$130.00 fine
Date	:	03/26/2015
Case	:	14072858

=====
 Items #6 and #7 previously reported disposition added 01/26/2016.
 =====

8. On 11/28/2015 the applicant was cited at 2485 West Brown Street in the city of Milwaukee for Sale of Cigarettes to Minor/Underage.

Charge:	Sale of Cigarettes to Minor/Underage
Finding:	Guilty
Sentence:	\$130.00 fine
Date:	06/06/2016
Case:	16010032



Wednesday, February 22, 2017



Notice of Public Hearing

HASAN, Mohammed M
BROWN STREET FOODS at 2485 W BROWN St
Class A Malt and Food Dealer License Renewal Applications

Tuesday, March 07, 2017 at 9:45 AM

To whom it may concern:

The above application has been made by the above named applicant(s). This requires approval from the Licenses Committee and the Common Council of the City of Milwaukee. The hearing before the Licenses Committee will take place on 3/7/2017 at 9:45 AM, in Room 301-B, Third Floor, City Hall. If you wish, you may provide testimony at the hearing regarding the request; see below for further information. You are not required to attend the hearing. Once the Licenses Committee makes its recommendation, this recommendation is forwarded to the full Common Council for approval at its next regularly scheduled hearing. Please review the information below and if you have further questions regarding this process, please contact the License Division at (414) 286-2238.

Important details for those wishing to provide information for the Licenses Committee to consider when making its recommendation:

1. The license application is scheduled to be heard at the above time. Due to other hearings running longer than scheduled, you may have to wait some time to provide your testimony.
2. You must appear in person and testify as to matters that you have personally experienced or seen. (You cannot provide testimony for your neighbor, parent or anyone else; this is considered hearsay and cannot be considered by the committee.)
3. No letters or petitions can be accepted by the committee (unless the person who wrote the letter or the persons who signed the petition are present at the committee hearing and willing to testify).
4. Persons opposed to the license application are given the opportunity to testify first; supporters may testify after the opponents have finished.
5. When you are called to testify, you will be sworn in and asked to give your name, and address. (If your first and/or last names are uncommon please spell them.)
6. You may then provide testimony.
 - a. Include only information relating to the above license application.
 - b. Include only information you have personally witnessed or seen.
 - c. Provide concise and relevant information detailing how this business has affected or may affect the peaceful enjoyment of your neighborhood.
 - d. If by the time you have the opportunity to testify, the information you wish to share has already been provided to the committee, you may state that you agree with the previous testimony. Redundant or repetitive testimony will not assist the committee in making its recommendation.
7. After giving your testimony, the members of the Licenses Committee and the licensee may ask questions regarding the testimony you have given or other factors relating to the license application.
8. Business Competition is not a valid basis for denial or non-renewal of a license.
Please Note: If you have submitted an objection to the above application your objection cannot be considered by the committee unless you personally testify at the hearing.

OCCUPANT	MAIL ADDRESS	CITY AND ZIP CODE
CURRENT OCCUPANT	1932 N 26TH ST	MILWAUKEE, WI 53205-1445
CURRENT OCCUPANT	1949 N 25TH ST	MILWAUKEE, WI 53205-1441
CURRENT OCCUPANT	2483 W BROWN ST	MILWAUKEE, WI 53205-1013
CURRENT OCCUPANT	2480 W BROWN ST	MILWAUKEE, WI 53205-1012
CURRENT OCCUPANT	2476 W VINE ST	MILWAUKEE, WI 53205-1418
CURRENT OCCUPANT	2468 W VINE ST	MILWAUKEE, WI 53205-1418
CURRENT OCCUPANT	1957 N 25TH ST	MILWAUKEE, WI 53205-1441
CURRENT OCCUPANT	1939 N 24TH PL	MILWAUKEE, WI 53205-1431
CURRENT OCCUPANT	1944 N 26TH ST	MILWAUKEE, WI 53205-1445
CURRENT OCCUPANT	1926 N 26TH ST	MILWAUKEE, WI 53205-1445
CURRENT OCCUPANT	1938A N 26TH ST	MILWAUKEE, WI 53205-1445
CURRENT OCCUPANT	1941 N 25TH ST	MILWAUKEE, WI 53205-1441
CURRENT OCCUPANT	2018 N 25TH ST	MILWAUKEE, WI 53205-1008
CURRENT OCCUPANT	2017 N 24TH PL	MILWAUKEE, WI 53205-1004
CURRENT OCCUPANT	1941 N 24TH PL	MILWAUKEE, WI 53205-1431
CURRENT OCCUPANT	2024 N 25TH ST	MILWAUKEE, WI 53205-1008
CURRENT OCCUPANT	1924 N 25TH ST	MILWAUKEE, WI 53205-1440
CURRENT OCCUPANT	1918 N 25TH ST	MILWAUKEE, WI 53205-1440
CURRENT OCCUPANT	2472 W BROWN ST	MILWAUKEE, WI 53205-1012
CURRENT OCCUPANT	2471 W BROWN ST	MILWAUKEE, WI 53205-1013
CURRENT OCCUPANT	2465 W BROWN ST	MILWAUKEE, WI 53205-1013
CURRENT OCCUPANT	2462 W BROWN ST	MILWAUKEE, WI 53205-1012
CURRENT OCCUPANT	2023 N 24TH PL	MILWAUKEE, WI 53205-1004
CURRENT OCCUPANT	2461 W BROWN ST	MILWAUKEE, WI 53205-1013
CURRENT OCCUPANT	1938 N 26TH ST	MILWAUKEE, WI 53205-1445
CURRENT OCCUPANT	1919 N 25TH ST	MILWAUKEE, WI 53205-1441
CURRENT OCCUPANT	1956 N 26TH ST	MILWAUKEE, WI 53205-1445
CURRENT OCCUPANT	1936 N 25TH ST	MILWAUKEE, WI 53205-1440
CURRENT OCCUPANT	1930 N 25TH ST	MILWAUKEE, WI 53205-1440
CURRENT OCCUPANT	1943 N 24TH PL	MILWAUKEE, WI 53205-1431
CURRENT OCCUPANT	1954 N 26TH ST	MILWAUKEE, WI 53205-1445
CURRENT OCCUPANT	2474 W VINE ST	MILWAUKEE, WI 53205-1418
CURRENT OCCUPANT	1933 N 24TH PL	MILWAUKEE, WI 53205-1431
CURRENT OCCUPANT	1923 N 24TH PL	MILWAUKEE, WI 53205-1431
CURRENT OCCUPANT	2450 W BROWN ST	MILWAUKEE, WI 53205-1012
CURRENT OCCUPANT	1945 N 25TH ST	MILWAUKEE, WI 53205-1441
CURRENT OCCUPANT	2502 W VINE ST	MILWAUKEE, WI 53205-1449

Total Records: 38

Radius: 250.0 feet and Center of Circle: 2485 W Brown ST

2016-2017 Plan of Operation for 2485 W BROWN ST

1. Litter & Security Plans

How are the grounds kept clean? Sweep Pressure Wash Pick Up Litter Other:

How often will grounds be cleaned? Daily Weekly Other:

Who cleans the grounds? Licensee Building Owner Employees Hired Maintenance Other:

How are noise issues prevented and/or addressed? Security Manager approaches customer(s) Call Police Signs Posted Other:

Are there designated outdoor smoking areas? No Yes If Yes, Describe:

Number of garbage cans: Inside 2 Locations: corners
 Outside 2 Locations: by door

Is a crowd control barrier used? No Yes If Yes, Describe:

Number of restrooms: 1 Name of solid waste contractor:

Are there parking spaces on the premises? No Yes If Yes, list number of spaces: _____ and describe security plans:

Are there designated loading areas? No Yes If Yes, describe security plans:

Do you have security personnel on the premise? No Yes If Yes, how many? _____
 AND What are their responsibilities? _____
 What security equipment do they use? _____
 List their licensing, certification or training credentials: _____

Are there security cameras? No Yes If Yes, list all locations: Inside & outside

Are searches and/or identification checks conducted upon entry? No Yes If Yes, describe: N/A

2. Percentage of Sales (must total 100%)

Alcohol 23 % Food Sales 77 % Entertainment _____ % Other _____ %

3. Businesses On The Premises (choose all that apply):

Restaurant Cafe/Coffee Shop Cocktail Lounge Convenience Store Night Club Liquor Store Tavern Sports Facility
 Hotel Banquet Hall Supermarket Private/Fraternal/Veterans' Club Other: GROCERY STORE

4. Hours of Operation and Age Restriction

Are there any changes to the current hours of operation or age restriction? No Yes If Yes, Describe:

Please Note: If you will be open earlier or later than the hours listed on your current license for even one event or holiday (for example, St. Patrick's Day, Brewers Opening Day, etc.) during the license period, this must be reported and printed on your license.
 Your hours of operation and age restriction are listed on your current license.

5. Floor Plan and Capacity

Are you requesting any changes to the floor plan or capacity? No Yes If Yes, Describe:

If requesting changes to the floor plan, submit a new floor plan with this application. Changes in floor plan include changing the location of tables, games, etc. within your current licensed premises. If your changes include adding any additional areas or square footage to your premises, or any renovations to the building will be done, a Permanent Extension of Premises application must be filed.

6. Sidewalk Dining (If renewing a current license – Renewal Fee : \$)

Are there any changes to the sidewalk dining site plan? No Yes If Yes, submit an updated site plan with this application.

7. Food Licenses (If renewing a current license – Renewal Fee : \$300)

Do you sell ONLY prepackaged foods? No Yes
 If yes, do you sell ONLY non hazardous foods? No Yes (FROZEN PIZZA is a HAZARDOUS FOOD)
 If you answered YES to both questions, YOU DO NOT NEED TO RENEW YOUR FOOD LICENSE.



CITY OF MILWAUKEE
OFFICE OF THE CITY CLERK

Friday, February 24, 2017

COMMITTEE MEETING NOTICE

AD 15

KAUR, Navdip, Agent
Wisconsin Liquor and Food Three, Inc.
3901 W VLIET St

Milwaukee, WI 53208

You are requested to attend a hearing which is to be held in Room 301-B, Third Floor, City Hall on:

Tuesday, March 07, 2017 at 09:45 AM

Regarding: Your Class A Malt & Class A Liquor and Food Dealer License applications as agent for "Wisconsin Liquor and Food Three, Inc." for "ABC Liquor" at 3901 W VLIET St. 

There is a possibility that your application may be denied for one or more of the following reasons: The recommendation of the committee regarding the application shall be based on evidence presented at the hearing. Per MCO 85-2.7-4, probative evidence concerning whether or not a new license should be granted may be presented on the following subjects: whether or not the applicant meets the municipal requirements, the appropriateness of the location and premises where the licensed premises is to be located and whether use of the premises for the purposes or activities permitted by the license would tend to facilitate a public or private nuisance or create undesirable neighborhood problems such as disorderly patrons, unreasonably loud noise, litter, and excessive traffic and parking congestion. Probative evidence relating to these matters may be taken from the plan of operation submitted with the license application, if any, but shall not include the content of any music. Evidence regarding the fitness of the location of the premises to be maintained as the principal place of business, including but not limited to whether there is an overconcentration of businesses of the type for which the license is sought; whether the proposal is consistent with any pertinent neighborhood business or development plans, or the location's proximity to areas where children are typically present. The applicant's record in operating similarly licensed premises; and whether or not the applicant has been charged with or convicted of any felony, misdemeanor, municipal offense or other offense, the circumstances of which substantially relate to the activity to be permitted by the license being applied for or any other factor which reasonably relates to the public health, safety or welfare may also be considered. See attached police report or correspondence.

Notice for applicants with warrants or unpaid fines: Proof of warrant satisfaction or payment of fines must be submitted at the hearing on the above date and time. Failure to comply with this requirement may result in a delay of the granting/denial of your application.

Failure to appear at this meeting may result in the denial of your license. Individual applicants must appear only in person or by an attorney. Corporate or Limited Liability applicants must appear only by the agent designated on the application or by an attorney. Partnership applicants must appear by a partner listed on the application or by an attorney. If you wish to do so and at your own expense, you may be accompanied by an attorney of your choosing to represent you at this hearing.

You will be given an opportunity to speak on behalf of the application and to respond and challenge any charges or reasons given for the denial. No petitions can be accepted by the committee, unless the people who signed the petition are present at the committee hearing and willing to testify. You may present witnesses under oath and you may also confront and cross-examine opposing witnesses under oath. If you have difficulty with the English language, you should bring an interpreter with you, at your expense, so that you can answer questions and participate in your hearing.

You may examine the application file at this office during regular business hours prior to the hearing date. Inquiries regarding this matter may be directed to the person whose signature appears below.

Limited parking for persons attending meetings in City Hall is available at reduced rates (5 hour limit) at the Milwaukee Center on the southwest corner of East Kilbourn and North Water Street. Parking tickets must be validated in the first floor information booth in City Hall.

PLEASE NOTE: Upon reasonable notice, efforts will be made to accommodate the needs of disabled individuals through sign language interpreters or other auxiliary aids. For additional information or to request this service, contact the Council Services Division ADA Coordinator at (414) 286-2998, Fax - (414) 286-3456, TDD - (414) 286-2025.

JIM OWZARSKI, CITY CLERK

BY: _____

Jessica Ceella

License Division Assistant Manager

If you have questions regarding this notice, please contact the License Division at (414) 286-2238.

200 E. Wells Street, Room 105, City Hall, Milwaukee, WI 53202. www.milwaukee.gov/license
Phone: (414) 286-2238 Fax: (414) 286-3057 Email Address: License@milwaukee.gov



**CITY OF MILWAUKEE
OFFICE OF THE CITY CLERK**

Friday, February 24, 2017

COMMITTEE MEETING NOTICE

AD 15

KAUR, Navdip, Agent
Wisconsin Liquor and Food Three, Inc.
4848 N Lydell Av #137

Milwaukee, WI 53217

You are requested to attend a hearing which is to be held in Room 301-B, Third Floor, City Hall on:

Tuesday, March 07, 2017 at 09:45 AM

Regarding: Your Class A Malt & Class A Liquor and Food Dealer License Applications as agent for "Wisconsin Liquor and Food Three, Inc." for "ABC Liquor" at 3901 W VLIET St.

There is a possibility that your application may be denied for one or more of the following reasons: The recommendation of the committee regarding the application shall be based on evidence presented at the hearing. Per MCO 85-2.7-4, probative evidence concerning whether or not a new license should be granted may be presented on the following subjects: whether or not the applicant meets the municipal requirements, the appropriateness of the location and premises where the licensed premises is to be located and whether use of the premises for the purposes or activities permitted by the license would tend to facilitate a public or private nuisance or create undesirable neighborhood problems such as disorderly patrons, unreasonably loud noise, litter, and excessive traffic and parking congestion. Probative evidence relating to these matters may be taken from the plan of operation submitted with the license application, if any, but shall not include the content of any music. Evidence regarding the fitness of the location of the premises to be maintained as the principal place of business, including but not limited to whether there is an overconcentration of businesses of the type for which the license is sought; whether the proposal is consistent with any pertinent neighborhood business or development plans, or the location's proximity to areas where children are typically present. The applicant's record in operating similarly licensed premises; and whether or not the applicant has been charged with or convicted of any felony, misdemeanor, municipal offense or other offense, the circumstances of which substantially relate to the activity to be permitted by the license being applied for or any other factor which reasonably relates to the public health, safety or welfare may also be considered. See attached police report or correspondence.

Notice for applicants with warrants or unpaid fines:

Proof of warrant satisfaction or payment of fines must be submitted at the hearing on the above date and time. Failure to comply with this requirement may result in a delay of the granting/denial of your application.

Failure to appear at this meeting may result in the denial of your license. Individual applicants must appear only in person or by an attorney. Corporate or Limited Liability applicants must appear only by the agent designated on the application or by an attorney. Partnership applicants must appear by a partner listed on the application or by an attorney. If you wish to do so and at your own expense, you may be accompanied by an attorney of your choosing to represent you at this hearing.

You will be given an opportunity to speak on behalf of the application and to respond and challenge any charges or reasons given for the denial. No petitions can be accepted by the committee, unless the people who signed the petition are present at the committee hearing and willing to testify. You may present witnesses under oath and you may also confront and cross-examine opposing witnesses under oath. If you have difficulty with the English language, you should bring an interpreter with you, at your expense, so that you can answer questions and participate in your hearing.

You may examine the application file at this office during regular business hours prior to the hearing date. Inquiries regarding this matter may be directed to the person whose signature appears below.

Limited parking for persons attending meetings in City Hall is available at reduced rates (5 hour limit) at the Milwaukee Center on the southwest corner of East Kilbourn and North Water Street. Parking tickets must be validated in the first floor information booth in City Hall.

PLEASE NOTE: Upon reasonable notice, efforts will be made to accommodate the needs of disabled individuals through sign language interpreters or other auxiliary aids. For additional information or to request this service, contact the Council Services Division ADA Coordinator at (414) 286-2998, Fax - (414) 286-3456, TDD - (414) 286-2025.

JIM OWCZARSKI, CITY CLERK

BY: _____

Jessica Celella

License Division Assistant Manager

If you have questions regarding this notice, please contact the License Division at (414) 286-2238.

200 E. Wells Street, Room 105, City Hall, Milwaukee, WI 53202. www.milwaukee.gov/license
Phone: (414) 286-2238 Fax: (414) 286-3057 Email Address: License@milwaukee.gov

Date: 02/01/2017
Officer: Darcie Trunkel

City of Milwaukee Police Department
90-5-1.5 Crime Prevention Survey
Convenience Store/Liquor Store Inspection

Name of Premise: ABC Liquor
Address: 3901 W Vliet St 53208
Phone: 414-988-9873

Owner: Navdip KAUR 8/15/79
Owner address: 4848 N Lydell Av. APT 137
City State Zip: Milwaukee, WI. 53217
Owner Phone: 414-916-2757
Owner email: navdip.navdip@gmail.com

Manager: Same as owner
Home Address:
City State Zip:
Phone:
Email:

Preferred contact: Store Phone Owner-no business phone as this time

Location currently open: YES NO

Projected open date: 11/1/16

Day's open: S M T W Th F SA ALL

Hours of Operation: Sun: 8a-9p 24 hours Y N
Mon: 8a-9p
Tue: 8a-9p
Wed: 8a-9p
Thu: 8a-9p
Fri: 8a-9p
Sat: 8a-9p

Premise Type: Liquor Store
Convenience Store
Other:

Licenses currently held:

- Alcohol: Yes No Class: ALQML #: 0199257
Tobacco: Yes No #: CIG 1026001
Food: Yes No #: 0007303
Extended Hours: Yes No #:
Secondhand Dealer: Yes No Type: #:
Other: Yes No Type: #:
Other: Yes No Type: #:

Exterior Survey:

1. Is the area around the location clean? Yes No
2. What surrounds the location? (Check all the apply)
 - a. Park
 - b. School
 - c. Youth Center
 - d. Church
 - e. Tavern(s) If so, how many
 - f. Residential
 - g. Other businesses
 - h. Other: Community Garden
3. Can you see from the outside of the location into the interior Yes No
4. Can you see the employees inside of the location from the outside Yes No
5. Are exterior windows free of signage Yes No
6. Is there a parking lot Yes No
7. Is the parking lot clean? Yes No
8. Is the parking lot well lit? Yes No
9. Are there areas where a person could conceal themselves Yes No
10. Is there exterior lighting? Yes No. Does it appears to be adequate Yes No
11. Exterior Payphone? Yes No
12. Are there No Loitering Signs posted? Yes No
13. Are there exterior security cameras Yes No How Many: 5
14. Are the address numbers prominently displayed and easy to see Yes No

Camera Survey:

15. Does this location have security cameras? Yes No
16. Are they in working order? Yes No
17. What format are the cameras?
 - a. Color Yes No
 - b. Digital Yes No
 - c. VCR Yes No
 - d. Recorded Yes No
18. How long is footage stored for later viewing:
19. Are there exterior cameras Yes No How many: 11
20. Are there interior cameras Yes No How many: 5
21. Do all employees know how to retrieve recorded digital images/footage? Yes No

Interior Survey:

22. Is the storeowner willing to be a standing complainant regarding loitering? Yes No
a. If yes have them fill out the standing complaint form and give them two of the commercial signs Yes No
23. Is the interior of the location neat and clean? Yes No
24. Does an interior camera face the entrance/exit? Yes No
25. Is there a lockable area that separates employees from customers? Yes No
26. Does the store sell single chore boy? Yes No
27. Does the store sell blunt wraps? Yes No
28. Does the store sell scales? Yes No
29. Does the store sell items that may be used as crack pipes? Yes No
a. Describe item N/A
30. Does the store have an over abundance of sandwich baggies: Yes No
31. Does the owner understand that these items are often used for drug use? Yes No
32. Do the products in the store appear to be new and rotated often? Yes No
33. Are emergency and non-emergency numbers posted near the phone? Yes No
34. Does the owner know how to contact their police district directly? Yes No
a. Did you provide a district contact guide to the owner? Yes No

Complete this section if alcohol establishment is a convenience store:

(** Read full ordinance for all details "68-55 Convenience Food Stores")

All convenience food stores not exempted under sub. 3 shall:

1. Is the cash register located in a manner so that at the time of a sales transaction, the employee and customer are both visible from the sidewalk? Yes No **
2. Are the glass entrance and exit doors clear of any signs or advertisements with the exception of a sign which states that the cash register contains \$50 or less and that the safe is no accessible to employees? Yes No
3. Does the store maintain one of the following on the licensed premise:
 - a. A safe that was in use at the convenience food store on August 17, 1994? Yes No
 - b. A drop-safe or time release safe that weighs at least 500 pounds or which is attached to or set into the floor in a manner approved by the police department? Yes No
4. Is lighting provided for the store's parking area during all hours of darkness when employees or customers are on the premises at a minimum average of 2-foot candles per square foot, unless the store is not open for business after sunset and before sunrise? Yes No N/A
5. Are at least two high-resolution surveillance security cameras installed? Yes No
6. Are the security cameras in working order? Yes No
7. Does one camera show an overall view of the counter and register area? Yes No
8. Does one camera show a clear, identifiable, full frame image of the face of each person entering and leaving the store? Yes No
9. Are the camera views obstructed by fixtures or displays? Yes No
10. Is the recorded footage stored for at least 30 days? Yes No

11. Do all store employees know how to record footage from the camera system to media capable of being transferred to police custody? Yes No
12. Are customer entrances/exits made of glass or other transparent material? Yes No
 a. Exception: A store that does not have such doors on August 17, 1994 shall not be required to install such doors until the holder of the store's food dealer license changes.
13. Has the owner and their employees attended the Robbery Prevention Training within 120 days of ownership or employment? Yes No
 a. Contact Community Outreach and Education at 935-7836 for schedule.

Sub 3. Exemptions. The requirements of this section do not apply to a convenience food store that conforms to either of the following descriptions:

- a-1. The store is located in an enclosed shopping structure, enclosed commercial building or hospital. A convenience food store is not in an enclosed structure or building if a customer can enter it directly from the outside.
 Does store conform to a-1 Yes No
- a-2. The store physically separates employees from customers with a solid partition that bars a person from entering the employee area from the customer area, has a secure lock on the employee side of any door between the employee area and the customer, and conducts all transaction through a service window or similar arrangement.
 Does store conform to a-2 Yes No
- a. At the commissioner's discretion, a convenience store may be exempted from any or all of the regulations specified in sub 2.
 Does this location hold an exemption from the commissioner regarding any of the requirements of Sub 2? Yes No

ADDITIONAL COMMENTS/RECOMMENDATIONS:

The business licenses are currently under her husband's name. He is going to India. Alderman Stamper recommended transferring the licenses to the wife (according to the applicant)

Plans to increase total camera to 32 hold for 60 days.

MILWAUKEE POLICE DEPARTMENT LICENSING

CRIMINAL RECORD/ORDINANCE VIOLATION/INCIDENTS SYNOPSIS

DATE: 09/07/2016
LICENSE TYPE: ALQML
NEW:
RENEWAL:

No. 236987
Application Date: 09/07/2016

License Location: 3901 West Vliet Street
Business Name: KP Liquor Four

Licensee/Applicant: Singh, Kamal P.
(Last Name, First Name, MI)
Date of Birth: 05/30/1981

Home Address: 4218 West Field View Court
City: Franklin **State:** WI **Zip Code:** 53132
Home Phone: (414) 460-5663

This report is written by Police Officer Gilbert Gwinn, assigned to the License Investigation Unit, Days.

The Milwaukee Police Department's investigation regarding this application revealed the following:

1. On 11/09/2013 the applicant was cited at 2514 North 27th Street in the city of Milwaukee for Sale of Cigarettes to Minor/Underage.

Charge: Sale of Cigarettes to Minor/Underage
Finding: Guilty
Sentence: Suspended sentence (no additional sentence information available)
Date: 03/06/2014
Case: 13106747

2. On 01/27/2014 Milwaukee police conducted a licensed premise check at 3901 West Vliet Street (ABC Beer and Liquor). No violations were observed.

=====

Previous premise

Alcohol Concentration for 3901 W Vliet St

City of Milwaukee, Wisconsin

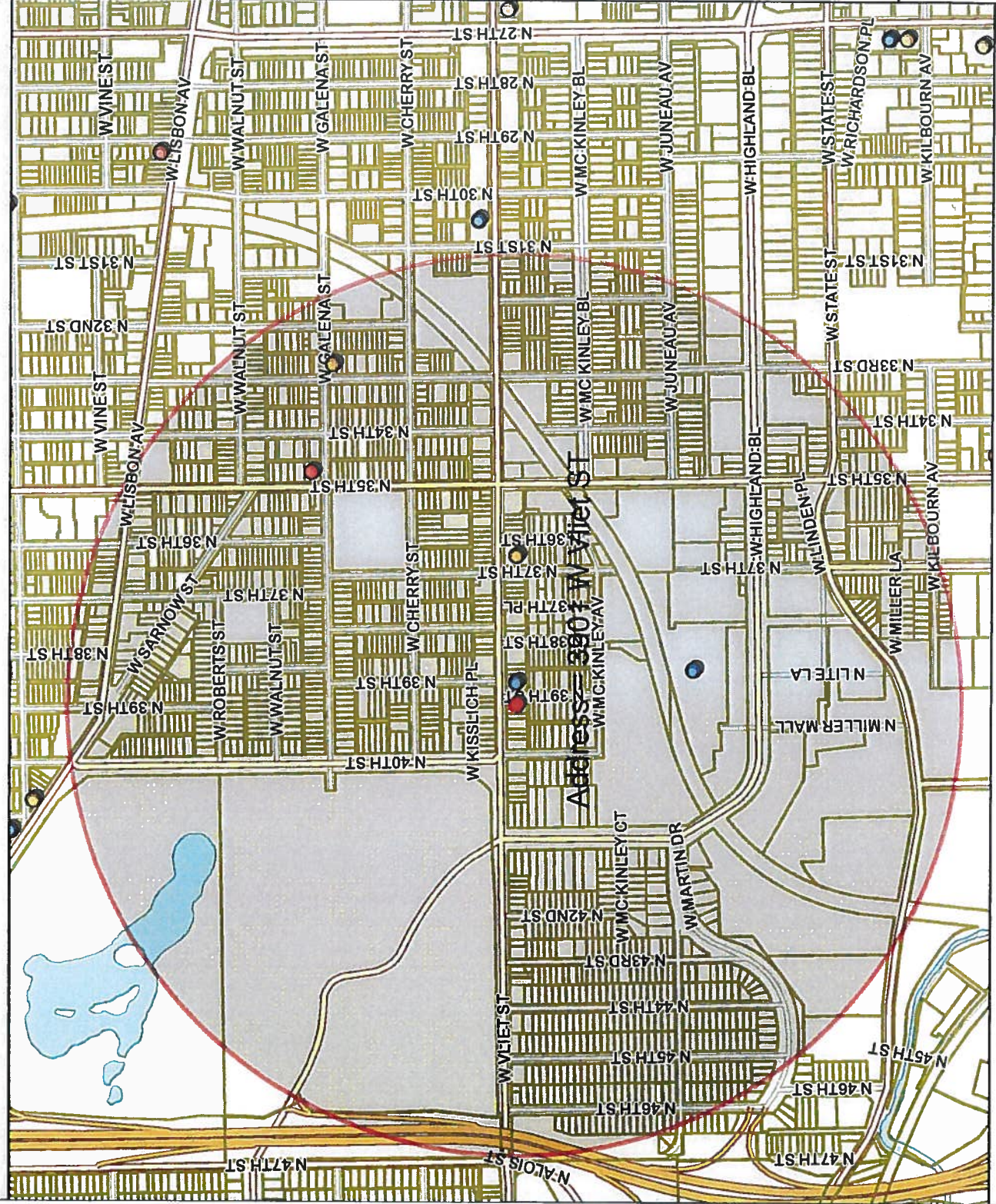

- Legend -

- City limits
- Parcels
- Freeways
- Freeways
- Exit ramps
- Entry ramps
- Ramps
- Major streets
- Streets
- Waterways
- Alcohol licenses
 - Class A intoxicating liquor
 - Class A fermented malt beverage
 - Class A liquor and malt
 - Class B fermented malt beverage
 - Class B tavern
 - Class C wine retailer

- Notes -

Alcohol establishments within a .5 mile radius centered on 3901 W Vliet St on January 6, 2017



Department of Administration - ITMD

Map Scale: 1: 10,000

Disclaimer
1/6/2017

© City of Milwaukee, Wisconsin
Map Milwaukee: Property Information



Friday, February 24, 2017

Licenses Committee Notice of Hearing

NAVDIP KAUR
3901 W Vliet St

Milwaukee, WI 53208

Date: 3/7/2017
Time: 09:45 AM
Location: Room 301-B, Third Floor, City Hall

The Licenses Committee will consider the following license application:

Class A Malt & Class A Liquor and Food Dealer License Applications
KAUR, Navdip, Agent
ABC Liquor at 3901 W VLIET St

Please note this application may be recommended for denial based on fitness of the location due to concentration of alcohol beverage outlets in the area. If the application is denied for this reason, no other application for an alcohol beverage license for this location shall be recommended for approval by the Licenses Committee within three years of the date of denial unless the applicant has demonstrated a change of circumstances since the prior denial.

If you have any questions, please call (414) 286-2238.





Friday, February 24, 2017

Licenses Committee Notice of Hearing

NAVDIP KAUR
4848 N Lydell Av #137

Milwaukee, WI 53217

Date: 3/7/2017
Time: 09:45 AM
Location: Room 301-B, Third Floor, City Hall

The Licenses Committee will consider the following license application:

Class A Malt & Class A Liquor and Food Dealer License Applications
KAUR, Navdip, Agent
ABC Liquor at 3901 W VLIET St

Please note this application may be recommended for denial based on fitness of the location due to concentration of alcohol beverage outlets in the area. If the application is denied for this reason, no other application for an alcohol beverage license for this location shall be recommended for approval by the Licenses Committee within three years of the date of denial unless the applicant has demonstrated a change of circumstances since the prior denial.

If you have any questions, please call (414) 286-2238.





Friday, February 24, 2017



Notice of Public Hearing

KAUR, Navdip, Agent
ABC Liquor at 3901 W VLIET St
Class A Malt & Class A Liquor and Food Dealer License Applications

Tuesday, March 07, 2017 at 9:45 AM

To whom it may concern:

The above application has been made by the above named applicant(s). This requires approval from the Licenses Committee and the Common Council of the City of Milwaukee. The hearing before the Licenses Committee will take place on 3/7/2017 at 9:45 AM, in Room 301-B, Third Floor, City Hall. If you wish, you may provide testimony at the hearing regarding the request; see below for further information. You are not required to attend the hearing. Once the Licenses Committee makes its recommendation, this recommendation is forwarded to the full Common Council for approval at its next regularly scheduled hearing. Please review the information below and if you have further questions regarding this process, please contact the License Division at (414) 286-2238.

Important details for those wishing to provide information for the Licenses Committee to consider when making its recommendation:

1. The license application is scheduled to be heard at the above time. Due to other hearings running longer than scheduled, you may have to wait some time to provide your testimony.
2. You must appear in person and testify as to matters that you have personally experienced or seen. (You cannot provide testimony for your neighbor, parent or anyone else; this is considered hearsay and cannot be considered by the committee.)
3. No letters or petitions can be accepted by the committee (unless the person who wrote the letter or the persons who signed the petition are present at the committee hearing and willing to testify).
4. Persons opposed to the license application are given the opportunity to testify first; supporters may testify after the opponents have finished.
5. When you are called to testify, you will be sworn in and asked to give your name, and address. (If your first and/or last names are uncommon please spell them.)
6. You may then provide testimony.
 - a. Include only information relating to the above license application.
 - b. Include only information you have personally witnessed or seen.
 - c. Provide concise and relevant information detailing how this business has affected or may affect the peaceful enjoyment of your neighborhood.
 - d. If by the time you have the opportunity to testify, the information you wish to share has already been provided to the committee, you may state that you agree with the previous testimony. Redundant or repetitive testimony will not assist the committee in making its recommendation.
7. After giving your testimony, the members of the Licenses Committee and the licensee may ask questions regarding the testimony you have given or other factors relating to the license application.
8. Business Competition is not a valid basis for denial or non-renewal of a license.
Please Note: If you have submitted an objection to the above application your objection cannot be considered by the committee unless you personally testify at the hearing.

OCCUPANT	MAIL ADDRESS	CITY AND ZIP CODE
CURRENT OCCUPANT	3913A W VLIET ST	MILWAUKEE, WI 53208-2851
CURRENT OCCUPANT	3913 W VLIET ST	MILWAUKEE, WI 53208-2851
CURRENT OCCUPANT	3906 W VLIET ST	MILWAUKEE, WI 53208-2850
CURRENT OCCUPANT	3935 W VLIET ST	MILWAUKEE, WI 53208-2851
CURRENT OCCUPANT	3948 W VLIET ST	MILWAUKEE, WI 53208-2850
CURRENT OCCUPANT	1333 N 38TH ST	MILWAUKEE, WI 53208-2839
CURRENT OCCUPANT	1347 N 38TH ST	MILWAUKEE, WI 53208-2839
CURRENT OCCUPANT	3811 W VLIET ST	MILWAUKEE, WI 53208-2849
CURRENT OCCUPANT	1334 N 39TH ST	MILWAUKEE, WI 53208-2840
CURRENT OCCUPANT	1342 N 39TH ST	MILWAUKEE, WI 53208-2840
CURRENT OCCUPANT	1349 N 39TH ST 1	MILWAUKEE, WI 53208-2870
CURRENT OCCUPANT	3927 W VLIET ST	MILWAUKEE, WI 53208-2851
CURRENT OCCUPANT	3923 W VLIET ST	MILWAUKEE, WI 53208-2851
CURRENT OCCUPANT	3911A W VLIET ST	MILWAUKEE, WI 53208-2851
CURRENT OCCUPANT	3934 W VLIET ST	MILWAUKEE, WI 53208-2850
CURRENT OCCUPANT	1420 N 40TH ST 3	MILWAUKEE, WI 53208-2334
CURRENT OCCUPANT	3944 W VLIET ST	MILWAUKEE, WI 53208-2850
CURRENT OCCUPANT	1351 N 38TH ST	MILWAUKEE, WI 53208-2839
CURRENT OCCUPANT	3811B W VLIET ST	MILWAUKEE, WI 53208-2849
CURRENT OCCUPANT	1329 N 39TH ST	MILWAUKEE, WI 53208-2841
CURRENT OCCUPANT	1330 N 40TH ST	MILWAUKEE, WI 53208-2842
CURRENT OCCUPANT	1345 N 39TH ST	MILWAUKEE, WI 53208-2841
CURRENT OCCUPANT	1349 N 39TH ST 4	MILWAUKEE, WI 53208-2870
CURRENT OCCUPANT	3919 W VLIET ST	MILWAUKEE, WI 53208-2851
CURRENT OCCUPANT	3936 W VLIET ST	MILWAUKEE, WI 53208-2850
CURRENT OCCUPANT	3926 W VLIET ST	MILWAUKEE, WI 53208-2850
CURRENT OCCUPANT	1427 N 39TH ST	MILWAUKEE, WI 53208-2339
CURRENT OCCUPANT	1324 N 39TH ST	MILWAUKEE, WI 53208-2840
CURRENT OCCUPANT	1342 N 40TH ST	MILWAUKEE, WI 53208-2842
CURRENT OCCUPANT	1344 N 40TH ST	MILWAUKEE, WI 53208-2842
CURRENT OCCUPANT	1346 N 40TH ST	MILWAUKEE, WI 53208-2842
CURRENT OCCUPANT	1350 N 39TH ST	MILWAUKEE, WI 53208-2840
CURRENT OCCUPANT	3921 W VLIET ST	MILWAUKEE, WI 53208-2851
CURRENT OCCUPANT	3938 W VLIET ST	MILWAUKEE, WI 53208-2850
CURRENT OCCUPANT	3912 W VLIET ST	MILWAUKEE, WI 53208-2850
CURRENT OCCUPANT	1420 N 40TH ST 1	MILWAUKEE, WI 53208-2334
CURRENT OCCUPANT	1341 N 38TH ST	MILWAUKEE, WI 53208-2839
CURRENT OCCUPANT	1349 N 38TH ST	MILWAUKEE, WI 53208-2839
CURRENT OCCUPANT	1363 N 38TH ST	MILWAUKEE, WI 53208-2839
CURRENT OCCUPANT	1325 N 39TH ST	MILWAUKEE, WI 53208-2841
CURRENT OCCUPANT	1338 N 40TH ST	MILWAUKEE, WI 53208-2842
CURRENT OCCUPANT	3929 W VLIET ST	MILWAUKEE, WI 53208-2851
CURRENT OCCUPANT	3946A W VLIET ST	MILWAUKEE, WI 53208-2850
CURRENT OCCUPANT	1335 N 38TH ST	MILWAUKEE, WI 53208-2839
CURRENT OCCUPANT	3813 W VLIET ST	MILWAUKEE, WI 53208-2849
CURRENT OCCUPANT	1321 N 39TH ST	MILWAUKEE, WI 53208-2841
CURRENT OCCUPANT	1331 N 39TH ST	MILWAUKEE, WI 53208-2841
CURRENT OCCUPANT	1349 N 39TH ST 3	MILWAUKEE, WI 53208-2870
CURRENT OCCUPANT	3905 W VLIET ST	MILWAUKEE, WI 53208-2851
CURRENT OCCUPANT	1425 N 39TH ST	MILWAUKEE, WI 53208-2339
CURRENT OCCUPANT	3946 W VLIET ST	MILWAUKEE, WI 53208-2850
CURRENT OCCUPANT	1339 N 38TH ST	MILWAUKEE, WI 53208-2839
CURRENT OCCUPANT	1319 N 39TH ST	MILWAUKEE, WI 53208-2841
CURRENT OCCUPANT	1326 N 39TH ST	MILWAUKEE, WI 53208-2840
CURRENT OCCUPANT	1327 N 39TH ST	MILWAUKEE, WI 53208-2841

CURRENT OCCUPANT	1330A N 40TH ST	MILWAUKEE, WI 53208-2842
CURRENT OCCUPANT	1328 N 39TH ST	MILWAUKEE, WI 53208-2840
CURRENT OCCUPANT	1343 N 39TH ST	MILWAUKEE, WI 53208-2841
CURRENT OCCUPANT	3911 W VLIET ST	MILWAUKEE, WI 53208-2851
CURRENT OCCUPANT	3903 W VLIET ST	MILWAUKEE, WI 53208-2851
CURRENT OCCUPANT	3819 W VLIET ST	MILWAUKEE, WI 53208-2849
CURRENT OCCUPANT	1420 N 40TH ST 2	MILWAUKEE, WI 53208-2334
CURRENT OCCUPANT	3942 W VLIET ST	MILWAUKEE, WI 53208-2850
CURRENT OCCUPANT	3815 W VLIET ST	MILWAUKEE, WI 53208-2849
CURRENT OCCUPANT	1324 N 40TH ST	MILWAUKEE, WI 53208-2842
CURRENT OCCUPANT	1330 N 39TH ST	MILWAUKEE, WI 53208-2840
CURRENT OCCUPANT	1332 N 39TH ST	MILWAUKEE, WI 53208-2840
CURRENT OCCUPANT	1336 N 39TH ST	MILWAUKEE, WI 53208-2840
CURRENT OCCUPANT	1338 N 39TH ST	MILWAUKEE, WI 53208-2840
CURRENT OCCUPANT	1348 N 39TH ST	MILWAUKEE, WI 53208-2840
CURRENT OCCUPANT	3925 W VLIET ST	MILWAUKEE, WI 53208-2851
CURRENT OCCUPANT	1430 N 40TH ST	MILWAUKEE, WI 53208-2334
CURRENT OCCUPANT	3942A W VLIET ST	MILWAUKEE, WI 53208-2850
CURRENT OCCUPANT	1347A N 38TH ST	MILWAUKEE, WI 53208-2839
CURRENT OCCUPANT	1332 N 40TH ST	MILWAUKEE, WI 53208-2842
CURRENT OCCUPANT	1337 N 39TH ST	MILWAUKEE, WI 53208-2841
CURRENT OCCUPANT	1338A N 40TH ST	MILWAUKEE, WI 53208-2842
CURRENT OCCUPANT	1341 N 39TH ST	MILWAUKEE, WI 53208-2841
CURRENT OCCUPANT	1340 N 39TH ST	MILWAUKEE, WI 53208-2840
CURRENT OCCUPANT	1347 N 39TH ST	MILWAUKEE, WI 53208-2841
CURRENT OCCUPANT	1349 N 39TH ST 2	MILWAUKEE, WI 53208-2870

Total Records: 82

Radius: 250.0 feet and Center of Circle: 3901 W Vliet ST



BUSINESS LICENSE PLAN OF OPERATION

ccl-busplan 9/26/16

Office of the City Clerk License Division
200 E. Wells St. Room 105, Milwaukee, WI 53202
(414) 286-2238 www.milwaukee.gov/license e-mail address: license@milwaukee.gov

1. Type of Business

Applying for: Extended Hours (12AM to 5AM) - If a food establishment, check all that apply: Delivery Drive Thru Dining Room
 Self Service Laundry Massage Establishment Filling Station
 Other (supplemental application for specific license also required) LIQUOR STORE

Provide a detailed description of the type of business you plan on operating:

LIQUOR STORE

Do you have any experience operating this type of business? No Yes If yes, explain: more than 2 years

2. Business Operations

- a. Proposed Opening Date: Feb 2017
- b. Is this premise under construction? No Yes If yes, list estimated completion date: _____
- c. Is this a franchise? No Yes
- d. Is this premises currently licensed? No Yes If yes, list type of license: CLASS A LIQUOR & MALT
- e. Is the current licensee operating? No Yes If no, list date closed: on obtaining this license
- f. Do you have future plans for other businesses, licenses or permits at this location? No Yes
If yes, explain: _____
- g. Have you previously held an Extended Hours License in Milwaukee? No Yes
If yes, list address(es): _____
- h. Are other businesses operating in the same building? No Yes If yes, describe: _____

3. Litter & Noise

- a. How are grounds kept clean? Sweep Pressure Wash Pick Up Litter Other: _____
- b. How often will grounds be cleaned? Daily Weekly As Needed Monthly Other: _____
- c. Grounds cleaned by: Licensee Building Owner Employees Hired Maintenance Other: _____
- d. How are noise issues prevented and/or addressed? Security Manager approaches customer(s) Call Police
 Signs Posted Other: _____
- e. Will a sound amplification system be used? No Yes If yes, describe: _____

4. Smoking & Sanitation

- a. Are there designated outdoor smoking areas? No Yes If yes, describe: _____
- b. Number of Garbage Cans: Inside: 3 Locations: Behind the counter outside the counter Boiler
Outside: 1 Locations: Entrance
- c. Is a crowd control barrier used? No Yes If yes, describe: _____
- d. How many restrooms are on the premises? 1
- e. Name of solid waste contractor: Advanced Disposal Waste Management Other: _____

5. Security

- a. Are there onsite parking spaces? No Yes If yes, indicate how many? 5 and describe the parking security plan: _____
- b. Is there a loading zone? No Yes If yes, describe the loading area security plan: _____
- c. Will you have security personnel on premise? No Yes If yes, how many? _____ and answer the following:
 What are their responsibilities? _____
 Is security equipment used? No Yes If yes, describe security camera
 List their licensing, certification, or training credentials _____
- d. Will there be security cameras? No Yes If yes, where? 8 CAMERAS OUTSIDE 16 CAMERAS INSIDE
- e. Will searches/identification checks be done upon entry? No Yes If yes, describe _____

6. Percentage of Sales (must total 100%)

Alcohol <u>80</u> %	Food <u>10</u> %	Secondhand Merchandise _____ %	Precious Metals & Gems _____ %
Entertainment _____ %	Cigarettes <u>10</u> %	Personal Services (such as tattoo, body piercing, salon, tailor, tanning, etc.) _____ %	Other _____ %
Pawnbroker Activity _____ %	Salvaged Materials _____ % (such as scrap metal)	Describe: _____	

7. Businesses/Licenses on the Premises (check all that apply):

Type 1

- Full Service Restaurant Cafe/Coffee Shop Deli or Fast Food Restaurant Private/Fraternal/Veterans Club
- Night Club Tavern Cocktail Lounge Teen Club
- Banquet Hall Sports Facility Bowling Alley
- Hotel/Motel : Number of Floors: _____ Rooming House: Number of Floors: _____
 Number of Rooms: _____ Number of Rooms: _____

Type 2

- Liquor Store Corner Store Supermarket Convenience Store
- Gas Station Amusement/Phonograph Distributor Recycling, Salvage or Towing
- Used Car Dealer Personal Service Establishment (such as tattoo business, hair salon, tailor, etc.) Recording Studio

What other licenses/permits will you hold at this location? (check all that apply)

- Occupancy Permit Cigarette & Tobacco Gas Station Extended Hours Class "B" Tavern Weights & Measures
- Secondhand Dealer Precious Metal & Gem Other: CLASS A LIQUOR & MALT

8. Legal Capacity (only if a Type 1 premises in #7 above)

Capacity _____ (Call the Milwaukee Development Center at 414-286-8211 if you have questions.)

9. Premises Description

- a. Identify all area(s) of the premises that will be used in operating this business (include areas used only for storage):
 1st Floor 2nd Floor Basement Storage Patio Beer Garden Sidewalk Café Deck Rooftop
 Other: Describe: _____
- b. Describe Location: Major Thoroughfare Secondary Street Other: W. Steel Street
- c. Nearest Major Cross Street: N 39th St
- d. Describe Building: Free Standing Building Strip Mall Other: _____
- e. Describe Premises Structure: Single Story Multi-Story - # of Stories _____ Other: _____
- f. Describe Surrounding Area: Commercial Residential Industrial Other: _____
- g. Building Owner Name: NAUDIP KAUR Phone Number: 414 9162757
 Business Owner Address: 4848 N Lydell Ave # 137, 53217

10. Hours of Operation & Customers

Will customers be entering the premises? No Yes

Day of the Week	Proposed Hours of Operation:		Estimated Number of Customers expected each day	Potential Age Range of Customers	Class B Tavern Applicant Only: Age Restriction (if none, write 'None')
	Open Time (include a.m. or p.m.)	Close Time (include a.m. or p.m.)			
Sunday	8 a.m.	9 p.m.	100	18 and above	
Monday	8 a.m.	9 p.m.	100		
Tuesday	8 a.m.	9 p.m.	100		
Wednesday	8 a.m.	9 p.m.	100		
Thursday	8 a.m.	9 p.m.	150		
Friday	8 a.m.	9 p.m.	150		
Saturday	8 a.m.	9 p.m.	150		

An Extended Hours Establishment License is required for any convenience store, filling station, personal service establishment (such as tattoo, body piercing, salon, tailor, tanning, etc.), recording studio or restaurant which is open between the hours of 12:00 a.m. and 5:00 a.m.

Alcohol Establishments Class A: 8:00 am to 9:00 pm Sunday thru Saturday
 Permitted Hours of Operation: Class B: 6:00 am to 2:00 am Sunday thru Thursday, 6:00 am to 2:30 am Friday & Saturday

Entertainment Closing Hours: Indoors: Alcohol beverage establishments: Same as alcohol license hours
 Non-alcohol establishments: 1:00 am Sunday thru Thursday, 1:30 am Friday & Saturday
 Outdoors: All establishments: 10:00 pm Sunday thru Thursday, 12:00 am Friday & Saturday (unless otherwise approved by the Common Council in licensee's plan of operation)

11. Signature(s)

Naudip Kaur
 Sole Proprietor, Partner, Agent, or 20% or more Shareholder Signature of additional partner or 20% or more Shareholder

See Application Information for a complete list of all required application forms.



ALCOHOL BEVERAGE & PUBLIC ENTERTAINMENT PREMISES SUPPLEMENTAL APPLICATION

Office of the City Clerk License Division

200 E. Wells St. Room 105, Milwaukee, WI 53202

(414) 286-2238 e-mail address: license@milwaukee.gov www.milwaukee.gov/license

Legal Entity Name: WISCONSIN LIQUOR AND FOOD THREE INC

Premise Address: 3001 W. Kiel Street Milwaukee WI 53208

Proximity of Premises to Church, School, Daycare Center or Hospital

Is there at least 300 feet between the building and any church, school, daycare center or hospital? Yes No

"Service Bar Only" Designation

If applying for Class B or C license, are you applying for "Service Bar Only"? No Yes

Service Bar Only means customers cannot sit at the bar. Alcohol is served to patrons seated at tables. No stools, chairs or other articles of furniture shall be placed at the service bar for patrons to sit upon.

Business Information

a) Are you taking out this application for anyone that may not be eligible for a license? No Yes

If yes, list name and address: _____

b) Will the agent, a partner or the individual licensee be conducting the day-to-day operations of the business? No Yes

If no, list the name and address of the person(s) who will: _____

Class B Applicants: If the agent, a partner or the individual licensee will not be conducting the day-to-day operations of the business, the person(s) listed above must obtain a Class B Managers license.

c) Does anyone else have money invested or any other interest in this business? No Yes

If yes, explain: _____

d) Have you made an agreement with anyone to repay any loan or any other payments based upon income from the business?

No Yes If yes, list name and address: _____

Proof of Ownership, Lease, or Offer to Purchase (new & transfer applicants only)

Submit proof of ownership, lease, or offer to purchase the building with this application.

A lease or offer to purchase must:

- Be in the same legal entity name as that apply for the license
- Reflect the same address as the premises address on this application
- Reflect current dates and
- Be signed by the lessor/seller and lessee/buyer

Property Information (new & transfer applicants only)

a) Do you own or lease the building? Own Lease

b) Who owns the fixtures (for example, coolers, etc.)? yes

c) Are you purchasing the stock and/or fixtures? No Yes If yes, amount paid \$ _____

d) Total amount paid for business \$ 600

e) Total amount paid for goodwill of the business \$ 0

Goodwill comprises the reputation and customer relationships of an existing business. If the price you pay for the business exceeds the fair market value of all of the rest of the assets of the business, the excess may be considered goodwill.

f) Have you made arrangements with the seller for payment of personal property taxes? No Yes

See Application Information for a list of all required application forms.

Lease Information (new & transfer applicants who are leasing the premises only)

- a) Date lease begins 1-1-17 Ends 1-1-22
- b) Monthly rental \$ 500
- c) Do you have an option to renew the lease? No Yes
- d) Does your lease allow for assignment to another party without the consent of the owner? No Yes
- e) For what length of time have you been guaranteed occupancy (number of years)? _____
- f) In addition to paying the monthly rental, will you have to pay anything additional to the owner of the building to guarantee performance of the lease? No Yes If yes, explain _____
- g) Does the present owner or occupancy object to the granting of your license? No Yes
If yes, explain _____

Change of Agent Applicants Only

Have there been any changes to the floor plan since the last application was submitted? No Yes
If no, a new floor plan is not required. If yes, submit a new floor plan and explain the change(s): _____

Notarized Signatures of Applicants

SUBSCRIBED AND SWORN TO BEFORE ME

This 10 day of January, 2017

Yashua Hayes
(Clerk/Notary Public)

My Commission Expires 9/1/18
*Notary Seal must be affixed.

Henkrip Lam
Sole Proprietor, Partner, 20% or more Shareholder, or
Agent, only if there are no 20% or more shareholders

Additional partner or 20% or more shareholder

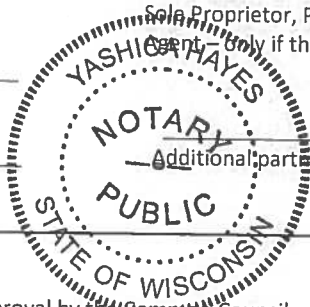

Note: All information contained in this application is subject to approval by the Common Council.
Deviating from approved plan of operation will subject licensee to citations, and/or suspension or non-renewal of the license.
Contact the License Division for information on how to request changes.

New and transfer of premise applicants must submit the following:

- Proof of ownership, lease or offer to purchase the building
- Detailed floor plan
- If a restaurant, copy of the menu



FOOD DEALER LICENSE PLAN OF OPERATION

ccl-foodplan 8/1/16

OFFICE OF THE CITY CLERK, LICENSE DIVISION
CITY HALL, 200 E. WELLS ST, ROOM 105, MILWAUKEE, WI 53202
(414) 286-2238 • license@milwaukee.gov • www.milwaukee.gov/license

Legal Entity Name: WISCONSIN LIQUOR AND FOOD THREE INC

Premises Address: 3901 W VILLET ST, MILWAUKEE, WI, 53208

SECTION 1 TYPE OF BUSINESS

Type of application (check one): taking over a currently operating business starting a new business
Anticipated opening date? Feb 2017

Check the type that best describes your business (check only one):
See Food Dealer License Information sheet for definitions.

<input type="checkbox"/> Restaurant	<input type="checkbox"/> Community Food Program
<input checked="" type="checkbox"/> Retail Establishment	<input type="checkbox"/> Bed & Breakfast
If retail, will it be a convenience store? <input checked="" type="checkbox"/> Yes <input type="checkbox"/> No	<input type="checkbox"/> Base for Food Peddler
(less than 5,000 sq ft of retail space, primary business is the sale of basic food items, and in addition sells household products)	<input type="checkbox"/> Base for Temporary/Seasonal Food Stand

In addition, will any wholesale business be done? Yes No

If yes, what percentage of the business will be wholesale? Less than 25% 25% or More (Contact DATCP)*

Will retail items be sold? No Yes If Yes, indicate percentage of food sales _____ %

Will restaurant items be sold? No* Yes If Yes, indicate percentage of food sales _____ %

* If you checked "25% or More" of the business will be wholesale and answered "No" to restaurant items being sold, do not continue completing this application. A City of Milwaukee License is not required. Contact DATCP only.

SECTION 2 FOOD PROCESSING

Will any food processing be done? No Yes
Processing is defined as assembling, grinding, cutting, mixing, baking, coating, stuffing, packing, bottling, grilling, canning, extracting, fermenting, distilling, pickling, freezing, drying, smoking, or packaging.

If Yes, check the types of food items:

SNACKS & BEVERAGES
includes, but is not limited to, ice cream/soft serve, lemonade, snow cones, coffee, espresso, cappuccino, tea, fruit juice, smoothies, candy, dispensed soda, fruit cups, bakery, cookies, popcorn, kettle corn, cotton candy, funnel cakes, fritters, tortilla chips w/ cheese

MEALS
includes, but is not limited to, chicken, ribs, sandwiches, roasted corn, baked potatoes, hot dogs, brats, tacos, nachos w/ cheese and meat, French fries, cooked or deep fried vegetables/fruit, cooked cheese curds, corn dogs, egg rolls, salads

SECTION 3 HAZARDOUS FOODS

Will any hazardous food be sold? No Yes
Hazardous foods require temperature control (includes dairy products such as milk, cheese, and ice cream, fish shellfish, meat, poultry)

If yes, list the types of food items: _____

SECTION 4 SHARED KITCHEN

Will you be sharing kitchen space with another operator?
 No If No, SKIP to Section 5
 Yes If Yes, check one:
 I will rent space from another operator ("Shared Kitchen Agreement" is required)
 I will rent space to another operator (peddler/caterer)

SECTION 5 DETAILS OF OPERATION

Answer the following questions:
 Will you have seating on site for dining? No Yes
 Will you be doing any catering? No Yes
 Will you be doing any delivery? No Yes
 Will you have outdoor activities? No Yes
 If Yes to outdoor activities, check all that apply: Bar Cooking/Grilling Dining
 Will you have a drive thru window? No Yes
 If Yes to drive thru, are hours different from inside? No Yes
 If Yes, provide drive thru hours: _____
 Will any scales or barcode scanners be used? No Yes
 If Yes, a Weights & Measures application must be completed and a license obtained.

SECTION 6 ADDITIONAL SITES

Where will food be prepared and/or sold?
 At a single site
 At multiple sites (for example, a hotel with several dining rooms or bars) How many? _____
 If multiple sites, attach a Food Dealer Additional Site Addendum (ccl-foodadd) for each additional site.

SECTION 7 CONSTRUCTION OR CHANGES

Are you planning any construction, remodeling or equipment changes?
 No If No, SKIP to Section 6
 Yes If Yes, check all that apply:
 New construction of a building
 Construction changes to an existing building
 Renovation or remodeling
 Equipment changes only (installation or replacement)
 Provide a brief description of the changes: _____
 Start date: _____
 Name, Address & Phone Number of Architect: _____
 Name, Address & Phone Number of Contractor: _____

SECTION 8 ALCOHOL BEVERAGES

Are you applying for an alcohol beverage license?

No If No, SKIP to Section 9

Yes If YES, if your food license is approved prior to the alcohol beverage license, when do you want the
food license issued? Immediately At the same time as the alcohol license

SECTION 9 ACKNOWLEDGEMENTS & SIGNATURE

You must initial each item confirming your understanding:

AK I understand the Health Department must conduct an inspection and advise the License Division of their approval before the license may be issued.

AK I understand I must obtain an occupancy permit from the Department of Neighborhood Services and an inspection may be required. Neighborhood Services must advise the License Division of their approval before the license may be issued.

AK I understand the district alderperson will review and either approve or deny my application. If denied, I may appeal and be scheduled to appear before the Licenses Committee. The Licenses Committee will then make a recommendation to the Common Council. The Common Council must grant the license before it may be issued.

AK I understand proof of payment for all license fees must be on file in the License Division before the license may be issued.

AK I understand the license must be issued and posted in my establishment prior to opening for business.

AK I will not operate my food business until the license has been issued and posted in the establishment.

Signature of sole proprietor, partner, agent or 20% shareholder: Handwritten Signature

Signature of additional partner(s): _____

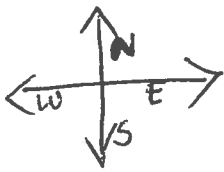

WISCONSIN LIQUOR AND FOOD THREE INC
3901 W VLIET ST DBA #
MILWAUKEE, WI, 53208 ABC LIQUOR
NANDIP KAUR, Agent

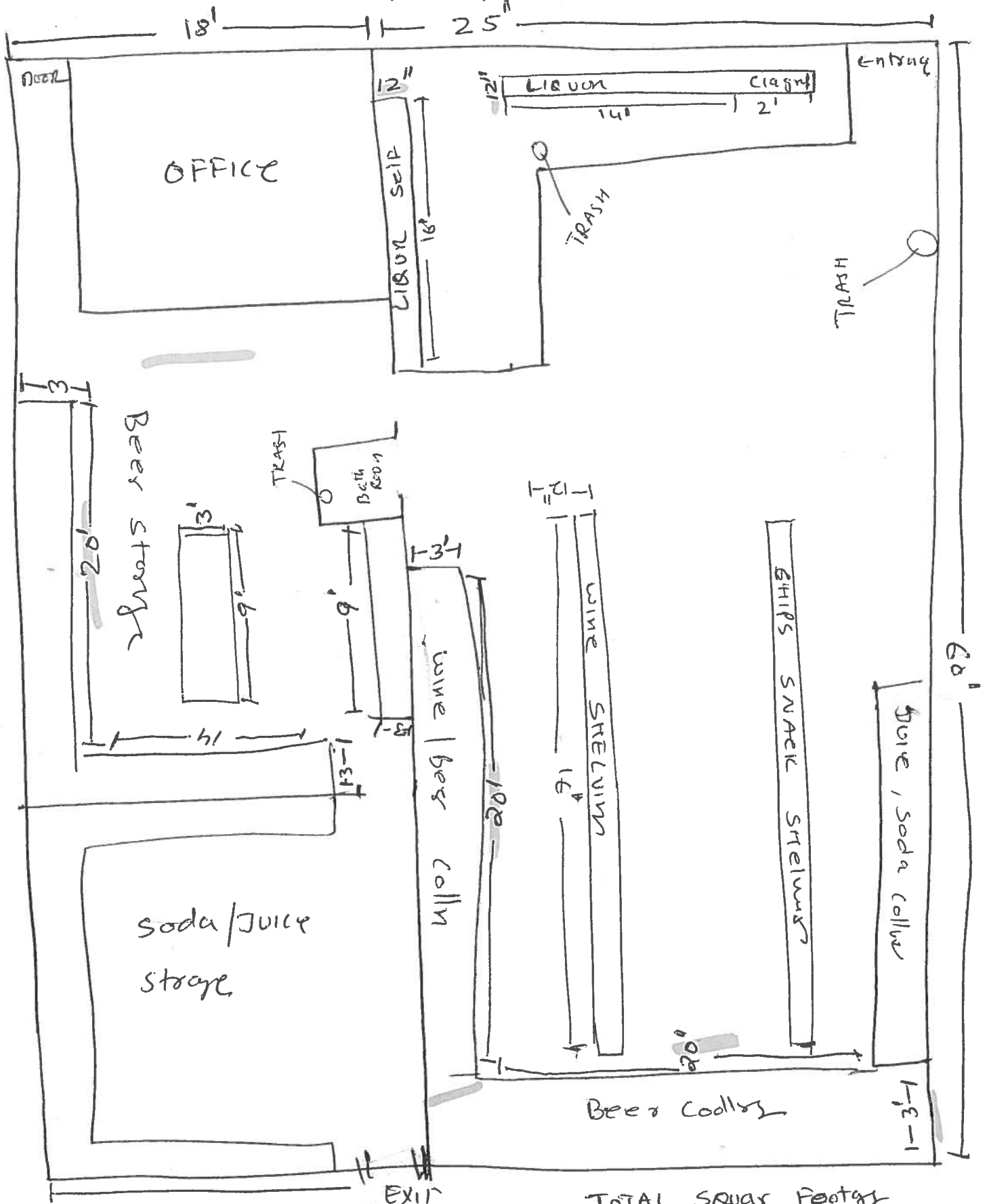

TOTAL Square Feet
2580



WISCONSIN LIQUOR AND FOOD THREE PER
 3901 W. VINE ST, MIL, WI, 53208
 REVENUE AGENT
 DBA # ABC LIQUOR
 TOTAL SQUARE FOOTAGE
 # 1500



CITY OF MILWAUKEE
OFFICE OF THE CITY CLERK

Friday, February 24, 2017

COMMITTEE MEETING NOTICE

AD 15

KAUR, Navdip, Agent
Wisconsin Liquor and Food Two, Inc.
1606 N 35TH St

Milwaukee, WI 53208

You are requested to attend a hearing which is to be held in Room 301-B, Third Floor, City Hall on:

Tuesday, March 07, 2017 at 09:45 AM

Regarding: Your Class A Malt & Class A Liquor and Food Dealer License Application as agent for "Wisconsin Liquor and Food Two, Inc." for "ABC Liquor" at 1606 N 35TH St.

There is a possibility that your application may be denied for one or more of the following reasons: The recommendation of the committee regarding the application shall be based on evidence presented at the hearing. Per MCO 85-2.7-4, probative evidence concerning whether or not a new license should be granted may be presented on the following subjects: whether or not the applicant meets the municipal requirements, the appropriateness of the location and premises where the licensed premises is to be located and whether use of the premises for the purposes or activities permitted by the license would tend to facilitate a public or private nuisance or create undesirable neighborhood problems such as disorderly patrons, unreasonably loud noise, litter, and excessive traffic and parking congestion. Probative evidence relating to these matters may be taken from the plan of operation submitted with the license application, if any, but shall not include the content of any music. Evidence regarding the fitness of the location of the premises to be maintained as the principal place of business, including but not limited to whether there is an overconcentration of businesses of the type for which the license is sought; whether the proposal is consistent with any pertinent neighborhood business or development plans, or the location's proximity to areas where children are typically present. The applicant's record in operating similarly licensed premises; and whether or not the applicant has been charged with or convicted of any felony, misdemeanor, municipal offense or other offense, the circumstances of which substantially relate to the activity to be permitted by the license being applied for or any other factor which reasonably relates to the public health, safety or welfare may also be considered. See attached police report or correspondence.

Notice for applicants with warrants or unpaid fines:

Proof of warrant satisfaction or payment of fines must be submitted at the hearing on the above date and time. Failure to comply with this requirement may result in a delay of the granting/denial of your application.

Failure to appear at this meeting may result in the denial of your license. Individual applicants must appear only in person or by an attorney. Corporate or Limited Liability applicants must appear only by the agent designated on the application or by an attorney. Partnership applicants must appear by a partner listed on the application or by an attorney. If you wish to do so and at your own expense, you may be accompanied by an attorney of your choosing to represent you at this hearing.

You will be given an opportunity to speak on behalf of the application and to respond and challenge any charges or reasons given for the denial. No petitions can be accepted by the committee, unless the people who signed the petition are present at the committee hearing and willing to testify. You may present witnesses under oath and you may also confront and cross-examine opposing witnesses under oath. If you have difficulty with the English language, you should bring an interpreter with you, at your expense, so that you can answer questions and participate in your hearing.

You may examine the application file at this office during regular business hours prior to the hearing date. Inquiries regarding this matter may be directed to the person whose signature appears below.

Limited parking for persons attending meetings in City Hall is available at reduced rates (5 hour limit) at the Milwaukee Center on the southwest corner of East Kilbourn and North Water Street. Parking tickets must be validated in the first floor information booth in City Hall.

PLEASE NOTE: Upon reasonable notice, efforts will be made to accommodate the needs of disabled individuals through sign language interpreters or other auxiliary aids. For additional information or to request this service, contact the Council Services Division ADA Coordinator at (414) 286-2998, Fax - (414) 286-3456, TDD - (414) 286-2025.

JIM OWCZARSKI, CITY CLERK

[Handwritten signature]

BY:

Jessica Celella

License Division Assistant Manager

If you have questions regarding this notice, please contact the License Division at (414) 286-2238.

200 E. Wells Street, Room 105, City Hall, Milwaukee, WI 53202. www.milwaukee.gov/license
Phone: (414) 286-2238 Fax: (414) 286-3057 Email Address: License@milwaukee.gov



CITY OF MILWAUKEE
OFFICE OF THE CITY CLERK

Friday, February 24, 2017

COMMITTEE MEETING NOTICE

AD 15

KAUR, Navdip, Agent
Wisconsin Liquor and Food Two, Inc.
4848 N Lydell Ave #137

Milwaukee, WI 53217

You are requested to attend a hearing which is to be held in Room 301-B, Third Floor, City Hall on:

Tuesday, March 07, 2017 at 09:45 AM

Regarding: Your Class A Malt & Class A Liquor and Food Dealer License Applications as agent for "Wisconsin Liquor and Food Two, Inc." for "ABC Liquor" at 1606 N 35TH St.

There is a possibility that your application may be denied for one or more of the following reasons: The recommendation of the committee regarding the application shall be based on evidence presented at the hearing. Per MCO 85-2.7-4, probative evidence concerning whether or not a new license should be granted may be presented on the following subjects: whether or not the applicant meets the municipal requirements, the appropriateness of the location and premises where the licensed premises is to be located and whether use of the premises for the purposes or activities permitted by the license would tend to facilitate a public or private nuisance or create undesirable neighborhood problems such as disorderly patrons, unreasonably loud noise, litter, and excessive traffic and parking congestion. Probative evidence relating to these matters may be taken from the plan of operation submitted with the license application, if any, but shall not include the content of any music. Evidence regarding the fitness of the location of the premises to be maintained as the principal place of business, including but not limited to whether there is an overconcentration of businesses of the type for which the license is sought; whether the proposal is consistent with any pertinent neighborhood business or development plans, or the location's proximity to areas where children are typically present. The applicant's record in operating similarly licensed premises; and whether or not the applicant has been charged with or convicted of any felony, misdemeanor, municipal offense or other offense, the circumstances of which substantially relate to the activity to be permitted by the license being applied for or any other factor which reasonably relates to the public health, safety or welfare may also be considered. See attached police report or correspondence.

Notice for applicants with warrants or unpaid fines:

Proof of warrant satisfaction or payment of fines must be submitted at the hearing on the above date and time. Failure to comply with this requirement may result in a delay of the granting/denial of your application.

Failure to appear at this meeting may result in the denial of your license. Individual applicants must appear only in person or by an attorney. Corporate or Limited Liability applicants must appear only by the agent designated on the application or by an attorney. Partnership applicants must appear by a partner listed on the application or by an attorney. If you wish to do so and at your own expense, you may be accompanied by an attorney of your choosing to represent you at this hearing.

You will be given an opportunity to speak on behalf of the application and to respond and challenge any charges or reasons given for the denial. No petitions can be accepted by the committee, unless the people who signed the petition are present at the committee hearing and willing to testify. You may present witnesses under oath and you may also confront and cross-examine opposing witnesses under oath. If you have difficulty with the English language, you should bring an interpreter with you, at your expense, so that you can answer questions and participate in your hearing.

You may examine the application file at this office during regular business hours prior to the hearing date. Inquiries regarding this matter may be directed to the person whose signature appears below.

Limited parking for persons attending meetings in City Hall is available at reduced rates (5 hour limit) at the Milwaukee Center on the southwest corner of East Kilbourn and North Water Street. Parking tickets must be validated in the first floor information booth in City Hall.

PLEASE NOTE: Upon reasonable notice, efforts will be made to accommodate the needs of disabled individuals through sign language interpreters or other auxiliary aids. For additional information or to request this service, contact the Council Services Division ADA Coordinator at (414) 286-2998, Fax - (414) 286-3456, TDD - (414) 286-2025.

JIM OWCZARSKI, CITY CLERK

BY:

Jessica Celella

License Division Assistant Manager

If you have questions regarding this notice, please contact the License Division at (414) 286-2238.

200 E. Wells Street, Room 105, City Hall, Milwaukee, WI 53202. www.milwaukee.gov/license
Phone: (414) 286-2238 Fax: (414) 286-3057 Email Address: License@milwaukee.gov

Date: 02/01/2017
Officer: Darcie Trunkel

City of Milwaukee Police Department
90-5-1.5 Crime Prevention Survey
Convenience Store/Liquor Store Inspection

Name of Premise: ABC Liquor
Address: 1606 N 35th St 53208
Phone: 414-763-2062

Owner: Navdip KAUR 8/15/79
Owner address: 4848 N Lydell Av. APT 137
City State Zip: Milwaukee, WI. 53217
Owner Phone: 414-916-2757
Owner email: navdip.navdip@gmail.com

Manager: Same as owner
Home Address:
City State Zip:
Phone:
Email:

Preferred contact: Store Phone Owner-no business phone as this time

Location currently open: YES NO

Projected open date: 11/1/16

Day's open: S M T W Th F SA ALL

Hours of Operation: Sun: 8a-9p
Mon: 8a-9p
Tue: 8a-9p
Wed: 8a-9p
Thu: 8a-9p
Fri: 8a-9p
Sat: 8a-9p
24 hours Y N

Premise Type: Liquor Store
Convenience Store
Other:

Licenses currently held:

Alcohol: Yes No Class: ALQML #: 0199228
Tobacco: Yes No #: CIG 1025842
Food: Yes No #: 0007145
Extended Hours: Yes No #:
Secondhand Dealer: Yes No Type: #:
Other: Yes No Type: #:
Other: Yes No Type: #:

Exterior Survey:

1. Is the area around the location clean? Yes No
2. What surrounds the location? (Check all the apply)
 - a. Park
 - b. School
 - c. Youth Center
 - d. Church
 - e. Tavern(s) If so, how many
 - f. Residential
 - g. Other businesses
 - h. Other: Community Garden
3. Can you see from the outside of the location into the interior Yes No
4. Can you see the employees inside of the location from the outside Yes No
5. Are exterior windows free of signage Yes No
6. Is there a parking lot Yes No
7. Is the parking lot clean? Yes No
8. Is the parking lot well lit? Yes No
9. Are there areas where a person could conceal themselves Yes No
10. Is there exterior lighting? Yes No. Does it appears to be adequate Yes No
11. Exterior Payphone? Yes No
12. Are there No Loitering Signs posted? Yes No
13. Are there exterior security cameras Yes No How Many: 4
14. Are the address numbers prominently displayed and easy to see Yes No

Camera Survey:

15. Does this location have security cameras? Yes No
16. Are they in working order? Yes No
17. What format are the cameras?
 - a. Color Yes No
 - b. Digital Yes No
 - c. VCR Yes No
 - d. Recorded Yes No
18. How long is footage stored for later viewing:
19. Are there exterior cameras Yes No How many: 4
20. Are there interior cameras Yes No How many: 12
21. Do all employees know how to retrieve recorded digital images/footage? Yes No

Interior Survey:

22. Is the storeowner willing to be a standing complainant regarding loitering? Yes No
a. If yes have them fill out the standing complaint form and give them two of the commercial signs Yes No
23. Is the interior of the location neat and clean? Yes No
24. Does an interior camera face the entrance/exit? Yes No
25. Is there a lockable area that separates employees from customers? Yes No
26. Does the store sell single chore boy? Yes No
27. Does the store sell blunt wraps? Yes No
28. Does the store sell scales? Yes No
29. Does the store sell items that may be used as crack pipes? Yes No
a. Describe item N/A
30. Does the store have an over abundance of sandwich baggies: Yes No
31. Does the owner understand that these items are often used for drug use? Yes No
32. Do the products in the store appear to be new and rotated often? Yes No
33. Are emergency and non-emergency numbers posted near the phone? Yes No
34. Does the owner know how to contact their police district directly? Yes No
a. Did you provide a district contact guide to the owner? Yes No

Complete this section if alcohol establishment is a convenience store:

(** Read full ordinance for all details "68-55 Convenience Food Stores")

All convenience food stores not exempted under sub. 3 shall:

1. Is the cash register located in a manner so that at the time of a sales transaction, the employee and customer are both visible from the sidewalk? Yes No **
2. Are the glass entrance and exit doors clear of any signs or advertisements with the exception of a sign which states that the cash register contains \$50 or less and that the safe is no accessible to employees? Yes No
3. Does the store maintain one of the following on the licensed premise:
 - a. A safe that was in use at the convenience food store on August 17, 1994? Yes No
 - b. A drop-safe or time release safe that weighs at least 500 pounds or which is attached to or set into the floor in a manner approved by the police department? Yes No
4. Is lighting provided for the store's parking area during all hours of darkness when employees or customers are on the premises at a minimum average of 2-foot candles per square foot, unless the store is not open for business after sunset and before sunrise? Yes No N/A
5. Are at least two high-resolution surveillance security cameras installed? Yes No
6. Are the security cameras in working order? Yes No
7. Does one camera show an overall view of the counter and register area? Yes No
8. Does one camera show a clear, identifiable, full frame image of the face of each person entering and leaving the store? Yes No
9. Are the camera views obstructed by fixtures or displays? Yes No
10. Is the recorded footage stored for at least 30 days? Yes No

11. Do all store employees know how to record footage from the camera system to media capable of being transferred to police custody? Yes No
12. Are customer entrances/exits made of glass or other transparent material? Yes No
 - a. Exception: A store that does not have such doors on August 17, 1994 shall not be required to install such doors until the holder of the store's food dealer license changes.
13. Has the owner and their employees attended the Robbery Prevention Training within 120 days of ownership or employment? Yes No
 - a. Contact Community Outreach and Education at 935-7836 for schedule.

Sub 3. Exemptions. The requirements of this section do not apply to a convenience food store that conforms to either of the following descriptions:

- a-1. The store is located in an enclosed shopping structure, enclosed commercial building or hospital. A convenience food store is not in an enclosed structure or building if a customer can enter it directly from the outside.
Does store conform to a-1 Yes No
- a-2. The store physically separates employees from customers with a solid partition that bars a person from entering the employee area from the customer area, has a secure lock on the employee side of any door between the employee area and the customer, and conducts all transaction through a service window or similar arrangement.
Does store conform to a-2 Yes No
 - a. At the commissioner's discretion, a convenience store may be exempted from any or all of the regulations specified in sub 2.
Does this location hold an exemption from the commissioner regarding any of the requirements of Sub 2? Yes No

ADDITIONAL COMMENTS/RECOMMENDATIONS:

The business licenses are currently under her husband's name. He is going to India. Alderman Stamper recommended transferring the licenses to the wife (according to the applicant)

Plans to increase total camera to 32 8 which will be exterior 22 interior with the capacity to hold for 60 days.

MILWAUKEE POLICE DEPARTMENT LICENSING

CRIMINAL RECORD/ORDINANCE VIOLATION/INCIDENTS SYNOPSIS

DATE: 06/24/2016
LICENSE TYPE: AMALT
NEW:
RENEWAL:

No. 232999
Application Date: 06/24/2016

License Location: 1606 North 35th Street
Business Name: KP Liquor Three

Licensee/Applicant: Singh, Kamal P.
(Last Name, First Name, MI)

Date of Birth: 05/30/1981

Home Address: 4218 West Fieldview Court
City: Franklin **State:** WI **Zip Code:** 53132
Home Phone: (414) 460-5663

This report is written by Police Officer Gilbert Gwinn, assigned to the License Investigation Unit, Days.

The Milwaukee Police Department's investigation regarding this application revealed the following:

1. On 11/09/2013 the applicant was cited at 2514 North 27th Street in the city of Milwaukee for Sale of Cigarettes to Minor/Underage.

Charge: Sale of Cigarettes to Minor/Underage
Finding: Guilty
Sentence: Suspended sentence (no additional sentence information)
Date: 03/06/2014
Case: 13106747

2. On 01/27/2014 Milwaukee police conducted a licensed premise check at 1606 North 35th Street (ABC Beer and Liquor III). No violations were observed.

=====

3. On 09/30/2015 Milwaukee police were able to purchase single cigarettes from the cashier at 1606 North 35th Street. Additionally, agents from the Wisconsin Department of Revenue confiscated several boxes of liquor that had been transferred from another licensed location. The cashier, Najmal Mohamed-Dhawheed was cited.

As to Mohamed-Dhawheed:

Charge:	Sell Cigarette in Package/Container without Stamp
Finding:	Guilty
Sentence:	\$75.00 fine
Date:	11/11/2015
Case:	150585512

Previous premise

Alcohol Concentration for 1606 N 35th St

City of Milwaukee, Wisconsin



- Legend -

- City limits
- Parcels
- Freeways
- Exit ramps
- Entry ramps
- Ramps
- Major streets
- Streets
- Waterways
- Alcohol licenses
- Class A intoxicating liquor
- Class A fermented malt beverage
- Class A liquor and malt
- Class B fermented malt beverage
- Class B tavern
- Class C wine retailer

- Notes -

Alcohol establishments within a .5 mile radius centered on 1606 N 35th St on January 6, 2017



Department of Administration - ITMD

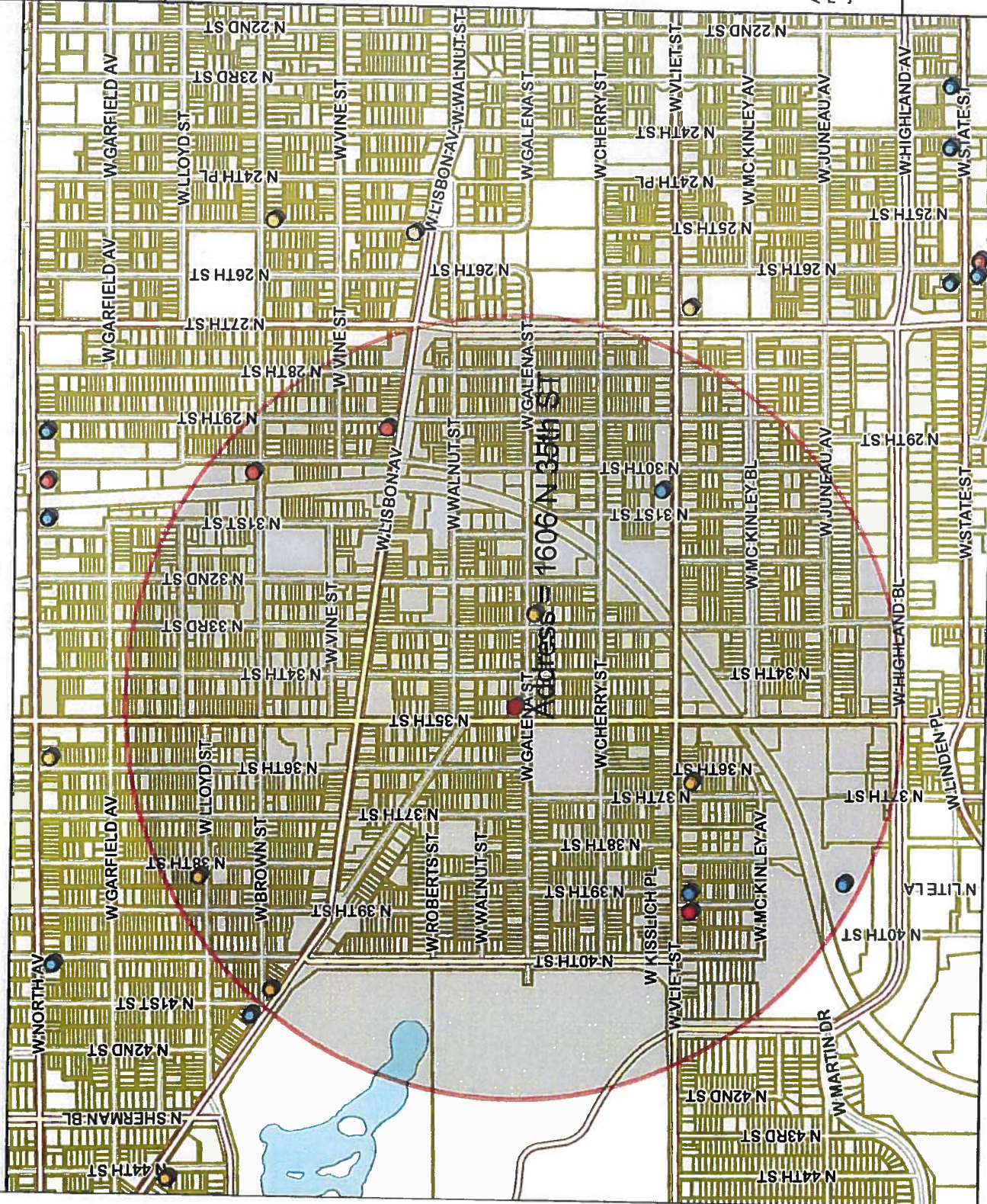

Map Scale: 1: 11,408



Disclaimer:

1/6/2017

© City of Milwaukee, Wisconsin

Map Milwaukee: Property Information

Licensed Alcohol Beverage Establishments within a .5 Mile Radius Centered on 1606 N 35th Street, January 6, 2017									
License Summary									
Legal entity	Trade name	Licensee	License type name	Total capacity	Room capacity	Address	License type	Expiration date	Total
ADAM MINI MART, LLC	LLDYD FOOD	BALWINDER SINGH, Agt	Class A Fermented Malt Beverage Retailer's License			2101 N 38TH ST	AMALT	5/19/2017	4
FAST STOP FOOD MARKET, LLC	FAST STOP FOOD MARKET	HARVINDER B SINGH, Agt	Class A Fermented Malt Beverage Retailer's License			3611 W VLIET ST	AMALT	6/3/2017	4
GURU FOOD, LLC	GURU FOOD	MAAMTA SINGH, Agt	Class A Fermented Malt Beverage Retailer's License			4028 W LISBON AV	AMALT	9/21/2017	3
MIKE'S FOOD	MIKE'S FOOD	MOHAMMAD B ABDELLATIF, SP	Class A Fermented Malt Beverage Retailer's License			1556 N 33RD ST	AMALT	5/18/2017	
30th St Liquor	30th St Liquor	THOMAS J HOLMES, Agt	Class A Malt & Class A Liquor License			2001 N 30TH ST	ALQML	10/31/2017	
KP Liquor Four, Inc.	ABC Beer & Liquor Depot IV	KAMAL P SINGH, Agt	Class A Malt & Class A Liquor License			3901 W Vliet ST	ALQML	11/29/2017	
KP Liquor Three, Inc.	ABC Liquor & Beer Depot III	KAMAL P SINGH, Agt	Class A Malt & Class A Liquor License			1606 N 35th ST	ALQML	9/19/2017	
Lisbon Liquor & Food Mart Inc.	Lisbon Liquor and Food Mart	Sukhjinder Singh, Agt	Class A Malt & Class A Liquor License			2900 W LISBON AV	ALQML	7/26/2017	
SANDERS SUPERBOWL, INC	SANDERS SUPERBOWL	FREDDIE SANDERS, Agt	Class B Tavern License	150		3827 W VLIET ST	BTAVN	5/16/2017	
Sodexo Magic LLC	Sodexo - Harley Davidson	John M Ludwig, Agt	Class B Tavern License			3700 W JUNEAU AV	BTAVN	11/23/2017	
WI AFRICAN AMERICAN WOMEN, LTD	WAAAW	JOSEPHINE D HILL, Agt	Class B Tavern License			3020 W VLIET ST	BTAVN	9/29/2017	
							Grand Total		11



Friday, February 24, 2017

Licenses Committee Notice of Hearing

RACM
Jumaane Cheatham
809 N BROADWAY
Milwaukee, WI 53202

Date: 3/7/2017
Time: 09:45 AM
Location: Room 301-B, Third Floor, City Hall

The Licenses Committee will consider the following license application:

Class A Malt & Class A Liquor and Food Dealer License Applications
KAUR, Navdip, Agent
ABC Liquor at 1606 N 35TH St

Please note this application may be recommended for denial based on fitness of the location due to concentration of alcohol beverage outlets in the area. If the application is denied for this reason, no other application for an alcohol beverage license for this location shall be recommended for approval by the Licenses Committee within three years of the date of denial unless the applicant has demonstrated a change of circumstances since the prior denial.

If you have any questions, please call (414) 286-2238.





Friday, February 24, 2017

Licenses Committee Notice of Hearing

RP Real Estate Holding Inc
1608 N 35th St
Milwaukee, WI 53208

Date: 3/7/2017
Time: 09:45 AM
Location: Room 301-B, Third Floor, City Hall

The Licenses Committee will consider the following license application:

Class A Malt & Class A Liquor and Food Dealer License Applications
KAUR, Navdip, Agent
ABC Liquor at 1606 N 35TH St

Please note this application may be recommended for denial based on fitness of the location due to concentration of alcohol beverage outlets in the area. If the application is denied for this reason, no other application for an alcohol beverage license for this location shall be recommended for approval by the Licenses Committee within three years of the date of denial unless the applicant has demonstrated a change of circumstances since the prior denial.

If you have any questions, please call (414) 286-2238.





Friday, February 24, 2017



Notice of Public Hearing

KAUR, Navdip, Agent
ABC Liquor at 1606 N 35TH St
Class A Malt & Class A Liquor and Food Dealer License Applications

Tuesday, March 07, 2017 at 9:45 AM

To whom it may concern:

The above application has been made by the above named applicant(s). This requires approval from the Licenses Committee and the Common Council of the City of Milwaukee. The hearing before the Licenses Committee will take place on 3/7/2017 at 9:45 AM, in Room 301-B, Third Floor, City Hall. If you wish, you may provide testimony at the hearing regarding the request; see below for further information. You are not required to attend the hearing. Once the Licenses Committee makes its recommendation, this recommendation is forwarded to the full Common Council for approval at its next regularly scheduled hearing. Please review the information below and if you have further questions regarding this process, please contact the License Division at (414) 286-2238.

Important details for those wishing to provide information for the Licenses Committee to consider when making its recommendation:

1. The license application is scheduled to be heard at the above time. Due to other hearings running longer than scheduled, you may have to wait some time to provide your testimony.
2. You must appear in person and testify as to matters that you have personally experienced or seen. (You cannot provide testimony for your neighbor, parent or anyone else; this is considered hearsay and cannot be considered by the committee.)
3. No letters or petitions can be accepted by the committee (unless the person who wrote the letter or the persons who signed the petition are present at the committee hearing and willing to testify).
4. Persons opposed to the license application are given the opportunity to testify first; supporters may testify after the opponents have finished.
5. When you are called to testify, you will be sworn in and asked to give your name, and address. (If your first and/or last names are uncommon please spell them.)
6. You may then provide testimony.
 - a. Include only information relating to the above license application.
 - b. Include only information you have personally witnessed or seen.
 - c. Provide concise and relevant information detailing how this business has affected or may affect the peaceful enjoyment of your neighborhood.
 - d. If by the time you have the opportunity to testify, the information you wish to share has already been provided to the committee, you may state that you agree with the previous testimony. Redundant or repetitive testimony will not assist the committee in making its recommendation.
7. After giving your testimony, the members of the Licenses Committee and the licensee may ask questions regarding the testimony you have given or other factors relating to the license application.
8. Business Competition is not a valid basis for denial or non-renewal of a license.
Please Note: If you have submitted an objection to the above application your objection cannot be considered by the committee unless you personally testify at the hearing.

OCCUPANT	MAIL ADDRESS	CITY AND ZIP CODE
CURRENT OCCUPANT	1630 N 34TH ST	MILWAUKEE, WI 53208-2342
CURRENT OCCUPANT	1552 N 34TH ST 2	MILWAUKEE, WI 53208-2311
CURRENT OCCUPANT	1627 N 34TH ST	MILWAUKEE, WI 53208-2343
CURRENT OCCUPANT	1551 N 34TH ST	MILWAUKEE, WI 53208-2312
CURRENT OCCUPANT	1620 N 34TH ST	MILWAUKEE, WI 53208-2342
CURRENT OCCUPANT	1640 N 35TH ST	MILWAUKEE, WI 53208-2344
CURRENT OCCUPANT	1610 N 35TH ST	MILWAUKEE, WI 53208-2344
CURRENT OCCUPANT	1612 N 35TH ST	MILWAUKEE, WI 53208-2344
CURRENT OCCUPANT	1619 N 34TH ST	MILWAUKEE, WI 53208-2343
CURRENT OCCUPANT	1623 N 35TH ST	MILWAUKEE, WI 53208-2345
CURRENT OCCUPANT	1546 N 35TH ST	MILWAUKEE, WI 53208-2314
CURRENT OCCUPANT	1552 N 34TH ST 1	MILWAUKEE, WI 53208-2311
CURRENT OCCUPANT	1607 N 34TH ST	MILWAUKEE, WI 53208-2343
CURRENT OCCUPANT	1618 N 35TH ST	MILWAUKEE, WI 53208-2344
CURRENT OCCUPANT	1624 N 36TH ST	MILWAUKEE, WI 53208-2346
CURRENT OCCUPANT	1539A N 34TH ST	MILWAUKEE, WI 53208-2312
CURRENT OCCUPANT	1548 N 35TH ST	MILWAUKEE, WI 53208-2314
CURRENT OCCUPANT	1555 N 34TH ST	MILWAUKEE, WI 53208-2312
CURRENT OCCUPANT	1626 N 34TH ST	MILWAUKEE, WI 53208-2342
CURRENT OCCUPANT	1554 N 34TH ST	MILWAUKEE, WI 53208-2311
CURRENT OCCUPANT	1622 N 34TH ST	MILWAUKEE, WI 53208-2342
CURRENT OCCUPANT	1645 N 35TH ST	MILWAUKEE, WI 53208-2345
CURRENT OCCUPANT	1632 N 34TH ST	MILWAUKEE, WI 53208-2342
CURRENT OCCUPANT	1556 N 34TH ST	MILWAUKEE, WI 53208-2311
CURRENT OCCUPANT	1616 N 34TH ST	MILWAUKEE, WI 53208-2342
CURRENT OCCUPANT	1637 N 35TH ST	MILWAUKEE, WI 53208-2345
CURRENT OCCUPANT	1638 N 35TH ST	MILWAUKEE, WI 53208-2344
CURRENT OCCUPANT	1635 N 34TH ST	MILWAUKEE, WI 53208-2343
CURRENT OCCUPANT	1611 N 34TH ST	MILWAUKEE, WI 53208-2343
CURRENT OCCUPANT	1624A N 36TH ST	MILWAUKEE, WI 53208-2346
CURRENT OCCUPANT	1628 N 36TH ST	MILWAUKEE, WI 53208-2346
CURRENT OCCUPANT	1538 N 35TH ST	MILWAUKEE, WI 53208-2314
CURRENT OCCUPANT	1557 N 34TH ST	MILWAUKEE, WI 53208-2312
CURRENT OCCUPANT	1628 N 34TH ST	MILWAUKEE, WI 53208-2342
CURRENT OCCUPANT	1634 N 35TH ST	MILWAUKEE, WI 53208-2344
CURRENT OCCUPANT	1608 N 35TH ST	MILWAUKEE, WI 53208-2344
CURRENT OCCUPANT	1629 N 34TH ST	MILWAUKEE, WI 53208-2343
CURRENT OCCUPANT	1539 N 34TH ST	MILWAUKEE, WI 53208-2312
CURRENT OCCUPANT	1616A N 34TH ST	MILWAUKEE, WI 53208-2342
CURRENT OCCUPANT	1635 N 35TH ST	MILWAUKEE, WI 53208-2345
CURRENT OCCUPANT	1609 N 34TH ST	MILWAUKEE, WI 53208-2343
CURRENT OCCUPANT	1628 N 35TH ST	MILWAUKEE, WI 53208-2344
CURRENT OCCUPANT	1545 N 34TH ST	MILWAUKEE, WI 53208-2312
CURRENT OCCUPANT	1647 N 35TH ST	MILWAUKEE, WI 53208-2345
CURRENT OCCUPANT	1639 N 34TH ST	MILWAUKEE, WI 53208-2343
CURRENT OCCUPANT	1620 N 36TH ST	MILWAUKEE, WI 53208-2346
CURRENT OCCUPANT	1622 N 35TH ST	MILWAUKEE, WI 53208-2344
CURRENT OCCUPANT	1627 N 35TH ST	MILWAUKEE, WI 53208-2345
CURRENT OCCUPANT	1542 N 35TH ST	MILWAUKEE, WI 53208-2314
CURRENT OCCUPANT	1547 N 34TH ST	MILWAUKEE, WI 53208-2312
CURRENT OCCUPANT	1553 N 34TH ST	MILWAUKEE, WI 53208-2312

Total Records: 52
Radius: 250.0 feet and Center of Circle: 1606 N 35th ST



BUSINESS LICENSE PLAN OF OPERATION

ccl-busplan 9/15/15

Office of the City Clerk License Division
200 E. Wells St. Room 105, Milwaukee, WI 53202
(414) 286-2238 www.milwaukee.gov/license e-mail address: license@milwaukee.gov

1. Type of Business

- Applying for: Extended Hours Establishment Filling Station Waste Tire Transporter Waste Tire Generator
 Self Service Laundry Rooming House: Number of Units: _____ Hotel/Motel: Number of Units: _____
 Massage Establishment Other (supplemental application for specific license also required)

Provide a detailed description of the type of business you plan on operating:

LIQUOR STORE

Do you have any experience operating this type of business? No Yes If yes, explain: OWNER WORKING IN LIQUOR STORE

2. Business Operations

- a. Proposed Opening Date: Feb 17
- b. Is this premise under construction? No Yes If yes, list estimated completion date: _____
- c. Is this a franchise? No Yes
- d. Is this premises currently licensed? No Yes If yes, list type of license: _____
- e. Is the current licensee operating? No Yes If no, list date closed: _____
- f. Do you have future plans for other businesses, licenses or permits at this location? No Yes
If yes, explain: _____
- g. Have you previously held an Extended Hours License in Milwaukee? No Yes
If yes, list address(es): _____
- h. Are other businesses operating in the same building? No Yes If yes, describe: _____

3. Litter & Noise

- a. How are grounds kept clean? Sweep Pressure Wash Pick Up Litter Hired Maintenance
 Building Owner Responsibility Garbage Cans Outside Other: _____
- b. How often will grounds be cleaned? Daily Weekly As Needed Monthly Other: _____
- c. Grounds cleaned by: Licensee Building Owner Employees Hired Maintenance Other: _____
- d. How are noise issues prevented and/or addressed? Security Manager approaches customer(s) Call Police
 Signs Posted Other: _____
- e. Will a sound amplification system be used? No Yes If yes, describe: _____

4. Smoking & Sanitation

- f. Are there designated outdoor smoking areas? No Yes If yes, describe: _____
- g. Number of Garbage Cans: Inside: 3 Locations: Inside cabin, Restroom, outside Cabin
Outside: 1 Locations: Next to the Entrance
- h. Is a crowd control barrier used? No Yes If yes, describe: _____
- i. Describe sanitation facilities (restrooms) UNISEX Restroom with mob Bucket
Name of solid waste contractor: Advanced Disposal Waste Management Other: _____

5. Security

- a. Are there onsite parking spaces? No Yes If yes, how many? _____
Describe parking security plan: _____
- b. Is there a loading zone? No Yes If yes, describe loading area security plan _____
- c. Will you have security personnel on premise? No Yes If yes, how many? _____
What are their responsibilities? _____
Is security equipment used? No Yes If yes, describe Security Cameras
List their licensing, certification, or training credentials _____
Will there be security cameras? No Yes If yes, where? inside store + outside
Will searches/identification verification be conducted upon entry? No Yes If yes, describe _____

6. Percentage of Sales (must total 100%)

Alcohol <u>80</u> %	Food <u>10</u> %	Secondhand Merchandise _____ %	Precious Metals & Gems _____ %
Entertainment _____ %	Cigarettes <u>10</u> %	_____ %	_____ %
Pawnbroker Activity _____ %	Salvaged Materials _____ % (such as scrap metal)	Personal Services (such as tattoo, body piercing, salon, tailor, tanning, etc.) _____ %	Other _____ % Describe: _____

7. Businesses/Licenses on the Premises (check all that apply):

Type 1

- Full Service Restaurant Cafe/Coffee Shop Deli or Fast Food Restaurant Private/Fraternal/Veterans Club
- Night Club Tavern Cocktail Lounge Teen Club
- Banquet Hall Sports Facility
- Hotel/Motel – Number of Rooms: _____ Rooming House – Number of Rooms: _____

Type 2

- Liquor Store Corner Store Supermarket Convenience Store
- Gas Station Amusement/Phonograph Distributor Auto Wrecker
- Used Car Dealer Used Auto Parts Personal Service Establishment (such as tattoo business, hair salon, tailor, etc.) Recording Studio

What other licenses/permits will you hold at this location? (check all that apply)

- Occupancy Permit Cigarette & Tobacco Gas Station Extended Hours Class "B" Tavern Weights & Measures
- Secondhand Dealer Precious Metal & Gem Other: CLASS A LIQUOR + MALT

8. Legal Capacity (only if a Type 1 premises in #6 above)

Capacity _____ (Call the Milwaukee Development Center at 414-286-8211 if you have questions.)

9. Premises Description

d. Identify all area(s) of the premises that will be used in operating this business (include areas used only for storage):

1st Floor 2nd Floor Basement Storage Patio Beer Garden Sidewalk Café Deck Rooftop

Other: Describe: _____

e. Describe Location: Major Thoroughfare Secondary Street Other: N. 35th street

f. Nearest Major Cross Street: w Galena street

g. Describe Building: Free Standing Building Strip Mall Other: _____

h. Describe Premises Structure: Single Story Multi-Story - # of Stories _____ Other: _____

i. Describe Surrounding Area: Commercial Residential Industrial Other: _____

j. Building Owner Name: KP REAL ESTATE HOLDING INC Phone Number: 414 4605663

Business Owner Address: 1608 N 35th St Milwaukee, WI, 53208

10. Hours of Operation & Customers

Will customers be entering the premises? No Yes

Day of the Week	Proposed Hours of Operation:		Estimated Number of Customers expected each day	Potential Age Range of Customers	Class B Applicants: Age Restriction (If none, write 'None')
	Open Time (include a.m. or p.m.)	Close Time (include a.m. or p.m.)			
Sunday	8am-	9 pm.	100	18 and above	
Monday	8am	9 pm.	100		
Tuesday	8am	9 pm	100		
Wednesday	8am	9 pm	100		
Thursday	8am	9 pm	100		
Friday	8 am	9 pm	100		
Saturday	8 am	9 pm	100		

Extended Hours Establishment License is required for any convenience store, filling station, personal service establishment (such as tattoo, body piercing, salon, tailor, tanning, etc.), recording studio or restaurant which is open between the hours of 12 a.m. and 5 a.m.

Entertainment Indoor Closing Hours - If alcohol beverage establishment, same as alcohol license hours.
If non-alcohol establishment 1:00 am Sunday to Thursday; 1:30 am Friday and Saturday.

Entertainment Outdoor Closing Hours - 10:00 pm Sunday - Thursday; 12:00 am Friday and Saturday, unless otherwise approved by Common Council in licensee's plan of operation.

11. Signature(s)

Navdip Kaur
Sole Proprietor, Partner, Agent, or 20% or more Shareholder

Signature of additional partner or 20% or more Shareholder

See Application Information for a list of all required application forms.



ALCOHOL BEVERAGE & PUBLIC ENTERTAINMENT PREMISES SUPPLEMENTAL PLAN OF OPERATION

Office of the City Clerk License Division

200 E. Wells St. Room 105, Milwaukee, WI 53202

(414) 286-2238 e-mail address: license@milwaukee.gov www.milwaukee.gov/license

Legal Entity Name: WISCONSIN LIQUOR AND FOOD TWO INC

Premise Address: 1606 N. 3rd Street Milwaukee 53208

Proximity of Premises to Church, School, Daycare Center or Hospital

If there at least 300 feet between the building and any church, school, daycare center or hospital? Yes No

"Service Bar Only" Designation

If applying for Class B or C license, are you applying for "Service Bar Only"? No Yes

Service Bar Only means customers cannot sit at the bar. Alcohol is served to patrons seated at tables. No stools, chairs or other articles of furniture shall be placed at the service bar for patrons to sit upon.

Business Information

a) Are you taking out this application for anyone that may not be eligible for a license? No Yes

If yes, list name and address: _____

b) Will the agent, a partner or the individual licensee be conducting the day-to-day operations of the business? No Yes

If no, list the name and address of the person(s) who will: _____

Class B Applicants: If the agent, a partner or the individual licensee will not be conducting the day-to-day operations of the business, the person(s) listed above must obtain a Class B Managers license.

c) Does anyone else have money invested or any other interest in this business? No Yes

If yes, explain: _____

d) Have you made an agreement with anyone to repay any loan or any other payments based upon income from the business?

No Yes If yes, list name and address: _____

Proof of Ownership, Lease, or Offer to Purchase (new & transfer applicants only)

Submit proof of ownership, lease, or offer to purchase the building with this application.

A lease or offer to purchase must:

- Be in the same legal entity name as that apply for the license
- Reflect the same address as the premises address on this application
- Reflect current dates and
- Be signed by the lessor/seller and lessee/buyer

Property Information (new & transfer applicants only)

a) Do you own or lease the building? Own Lease

b) Who owns the fixtures (for example, coolers, etc.)? LANDLORD

c) Are you purchasing the stock and/or fixtures? No Yes If yes, amount paid \$ _____

d) Total amount paid for business \$ _____

e) Total amount paid for goodwill of the business \$ 0

Goodwill comprises the reputation and customer relationships of an existing business. If the price you pay for the business exceeds the fair market value of all of the rest of the assets of the business, the excess may be considered goodwill.

f) Have you made arrangements with the seller for payment of personal property taxes? No Yes

See Application Information for a list of all required application forms.

Lease Information (new & transfer applicants who are leasing the premises only)

- a) Date lease begins 7/1/17 Ends 1/1/2022
- b) Monthly rental \$ 1,000
- c) Do you have an option to renew the lease? No Yes
- d) Does your lease allow for assignment to another party without the consent of the owner? No Yes
- e) For what length of time have you been guaranteed occupancy (number of years)? _____
- f) In addition to paying the monthly rental, will you have to pay anything additional to the owner of the building to guarantee performance of the lease? No Yes If yes, explain PROPERTY TAX
- g) Does the present owner or occupancy object to the granting of your license? No Yes
If yes, explain _____

Change of Agent Applicants Only

Have there been any changes to the floor plan since the last application was submitted? No Yes
If no, a new floor plan is not required. If yes, submit a new floor plan and explain the change(s): _____

Notarized Signatures of Applicants

SUBSCRIBED AND SWORN TO BEFORE ME

This 6 day of January, 2017

Yashica Hayes
9/2/18

(Clerk/Notary Public)

My Commission Expires _____
*Notary Seal must be affixed.

Navdeep Kumar

Sole Proprietor, Partner, 20% or more Shareholder, or Agent – only if there are no 20% or more shareholders

Additional partner or 20% or more shareholder

Note: All information contained in this application is subject to approval by the Common Council.
Deviating from approved plan of operation will subject licensee to citations, and/or suspension or non-renewal of the license.
Contact the License Division for information on how to request changes.

New and transfer of premise applicants must submit the following:

- Proof of ownership, lease or offer to purchase the building
- Detailed floor plan
- If a restaurant, copy of the menu

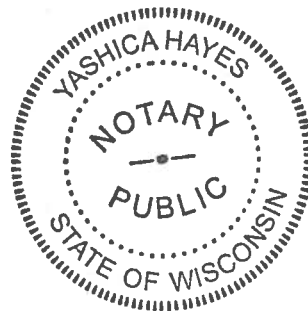



FOOD DEALER LICENSE PLAN OF OPERATION

ccl-foodplan 8/1/16

OFFICE OF THE CITY CLERK, LICENSE DIVISION
CITY HALL, 200 E. WELLS ST, ROOM 105, MILWAUKEE, WI 53202
(414) 286-2238 • license@milwaukee.gov • www.milwaukee.gov/license

Legal Entity Name: WISCONSIN LIQUOR AND FOOD TWO INC

Premises Address: 1606 N 35th ST, MILWAUKEE, WI, 53208

SECTION 1 TYPE OF BUSINESS

Type of application (check one): taking over a currently operating business starting a new business
 Anticipated opening date? FEB - 2017

Check the type that best describes your business (check only one):
 See Food Dealer License Information sheet for definitions.

Restaurant Community Food Program
 Retail Establishment Bed & Breakfast
 If retail, will it be a convenience store? Yes No
 (less than 5,000 sq ft of retail space, primary business is the sale of basic food items, and in addition sells household products) Base for Food Peddler
 Base for Temporary/Seasonal Food Stand

In addition, will any wholesale business be done? Yes No

If yes, what percentage of the business will be wholesale? Less than 25% 25% or More (Contact DATCP)*

Will retail items be sold? No Yes If Yes, indicate percentage of food sales 10 %

Will restaurant items be sold? No* Yes If Yes, indicate percentage of food sales _____ %

* If you checked "25% or More" of the business will be wholesale and answered "No" to restaurant items being sold, do not continue completing this application. A City of Milwaukee License is not required. Contact DATCP only.

SECTION 2 FOOD PROCESSING

Will any food processing be done? No Yes
Processing is defined as assembling, grinding, cutting, mixing, baking, coating, stuffing, packing, bottling, grilling, canning, extracting, fermenting, distilling, pickling, freezing, drying, smoking, or packaging.

If Yes, check the types of food items:

SNACKS & BEVERAGES
includes, but is not limited to, ice cream/soft serve, lemonade, snow cones, coffee, espresso, cappuccino, tea, fruit juice, smoothies, candy, dispensed soda, fruit cups, bakery, cookies, popcorn, kettle corn, cotton candy, funnel cakes, fritters, tortilla chips w/ cheese

MEALS
includes, but is not limited to, chicken, ribs, sandwiches, roasted corn, baked potatoes, hot dogs, brats, tacos, nachos w/ cheese and meat, French fries, cooked or deep fried vegetables/fruit, cooked cheese curds, corn dogs, egg rolls, salads

SECTION 3 HAZARDOUS FOODS

Will any hazardous food be sold? No Yes
Hazardous foods require temperature control (includes dairy products such as milk, cheese, and ice cream, fish shellfish, meat, poultry)

If yes, list the types of food items: milk

SECTION 4 SHARED KITCHEN

Will you be sharing kitchen space with another operator?

No If No, SKIP to Section 5

Yes If Yes, check one:

I will rent space from another operator ("Shared Kitchen Agreement" is required)

I will rent space to another operator (peddler/caterer)

SECTION 5 DETAILS OF OPERATION

Answer the following questions:

Will you have seating on site for dining? No Yes

Will you be doing any catering? No Yes

Will you be doing any delivery? No Yes

Will you have outdoor activities? No Yes

If Yes to outdoor activities, check all that apply: Bar Cooking/Grilling Dining

Will you have a drive thru window? No Yes

If Yes to drive thru, are hours different from inside? No Yes

If Yes, provide drive thru hours: _____

Will any scales or barcode scanners be used? No Yes

If Yes, a Weights & Measures application must be completed and a license obtained.

SECTION 6 ADDITIONAL SITES

Where will food be prepared and/or sold?

At a single site

At multiple sites (for example, a hotel with several dining rooms or bars) How many? _____

If multiple sites, attach a Food Dealer Additional Site Addendum (ccl-foodadd) for each additional site.

SECTION 7 CONSTRUCTION OR CHANGES

Are you planning any construction, remodeling or equipment changes?

No If No, SKIP to Section 6

Yes If Yes, check all that apply:

New construction of a building

Construction changes to an existing building

Renovation or remodeling

Equipment changes only (installation or replacement)

Provide a brief description of the changes: _____

Start date: _____

Name, Address & Phone Number of Architect: _____

Name, Address & Phone Number of Contractor: _____

SECTION 8 ALCOHOL BEVERAGES

Are you applying for an alcohol beverage license?
 No If No, SKIP to Section 9
 Yes If YES, if your food license is approved prior to the alcohol beverage license, when do you want the food license issued? Immediately At the same time as the alcohol license

SECTION 9 ACKNOWLEDGEMENTS & SIGNATURE

You must initial each item confirming your understanding:

AL I understand the Health Department must conduct an inspection and advise the License Division of their approval before the license may be issued.

NC I understand I must obtain an occupancy permit from the Department of Neighborhood Services and an inspection may be required. Neighborhood Services must advise the License Division of their approval before the license may be issued.

WL I understand the district alderperson will review and either approve or deny my application. If denied, I may appeal and be scheduled to appear before the Licenses Committee. The Licenses Committee will then make a recommendation to the Common Council. The Common Council must grant the license before it may be issued.

NL I understand proof of payment for all license fees must be on file in the License Division before the license may be issued.

NL I understand the license must be issued and posted in my establishment prior to opening for business.

AL I will not operate my food business until the license has been issued and posted in the establishment.

Signature of sole proprietor, partner, agent or 20% shareholder: Nadya L...

Signature of additional partner(s): Nadya L...

NAUDIP KAUR Agent
WISCONSIN LIQUOR AND FOOD TWO INC DBA ABC LIQUOR
1606 N 35th St
MILWAUKEE WI 53208

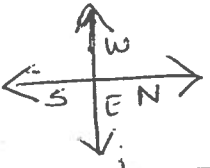

23'

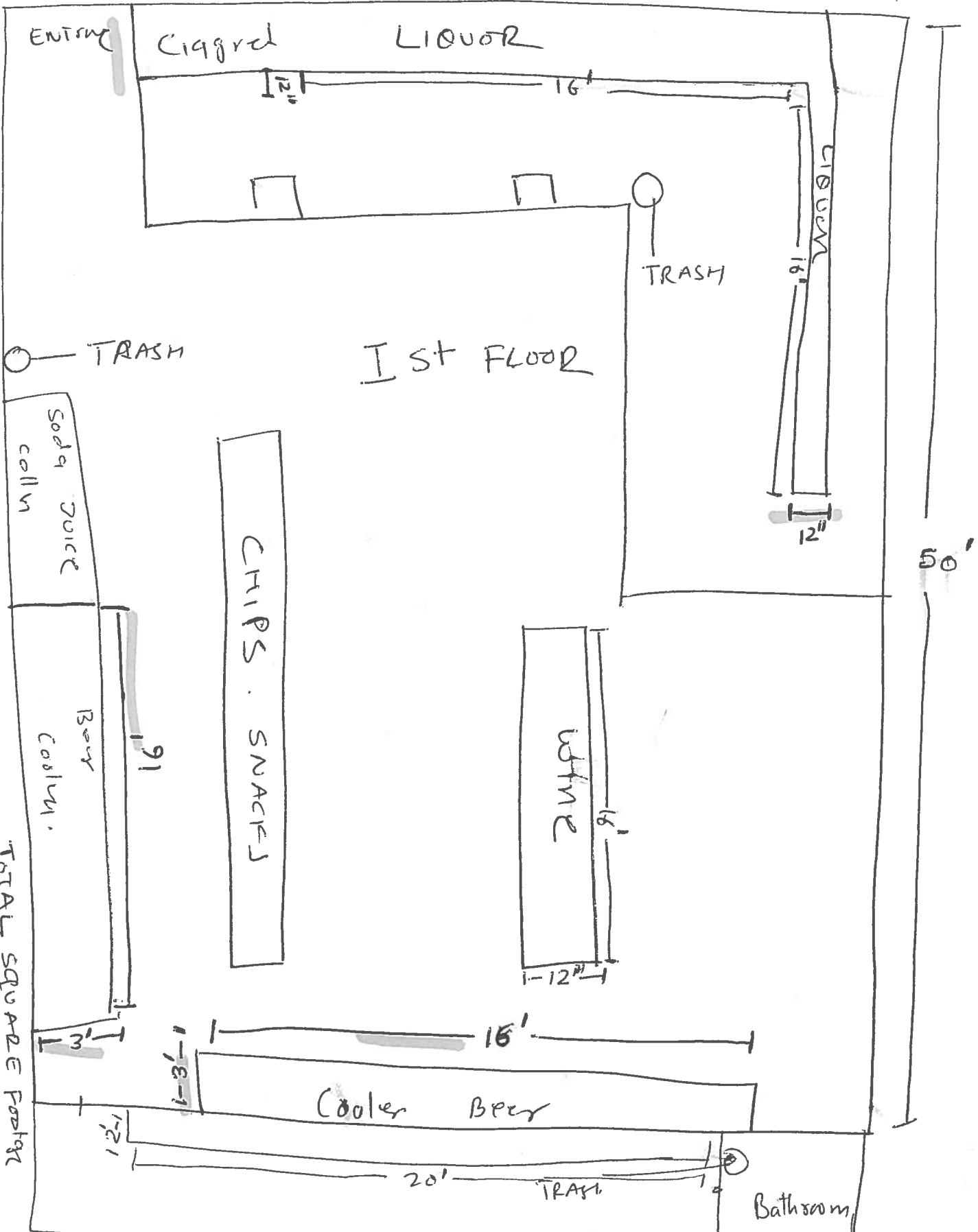

1st FLOOR

TOTAL SQUARE FOOTAGE 1150

Bathroom

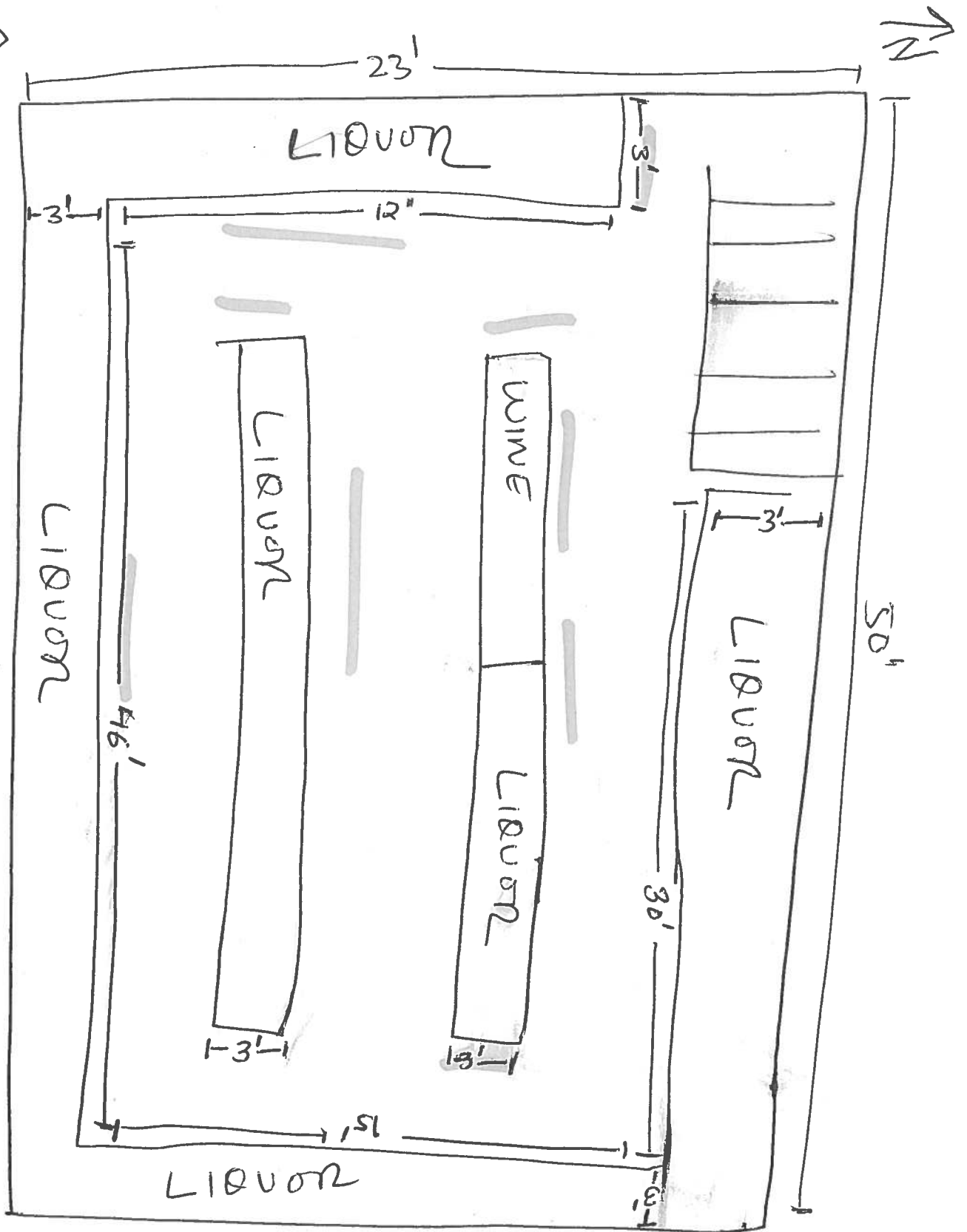
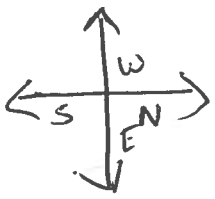

BASEMENT

TOTAL SQUARE FOOTAGE

\$ 1150

WISCONSIN LIQUOR AND FOOD TWO INC

1606 N 35TH ST

MILWAUKEE WI 53208

NANDIP KAOR Agent