

Existing Brady Street Elevation (North)
SCALE: 1/4" = 1'-0"

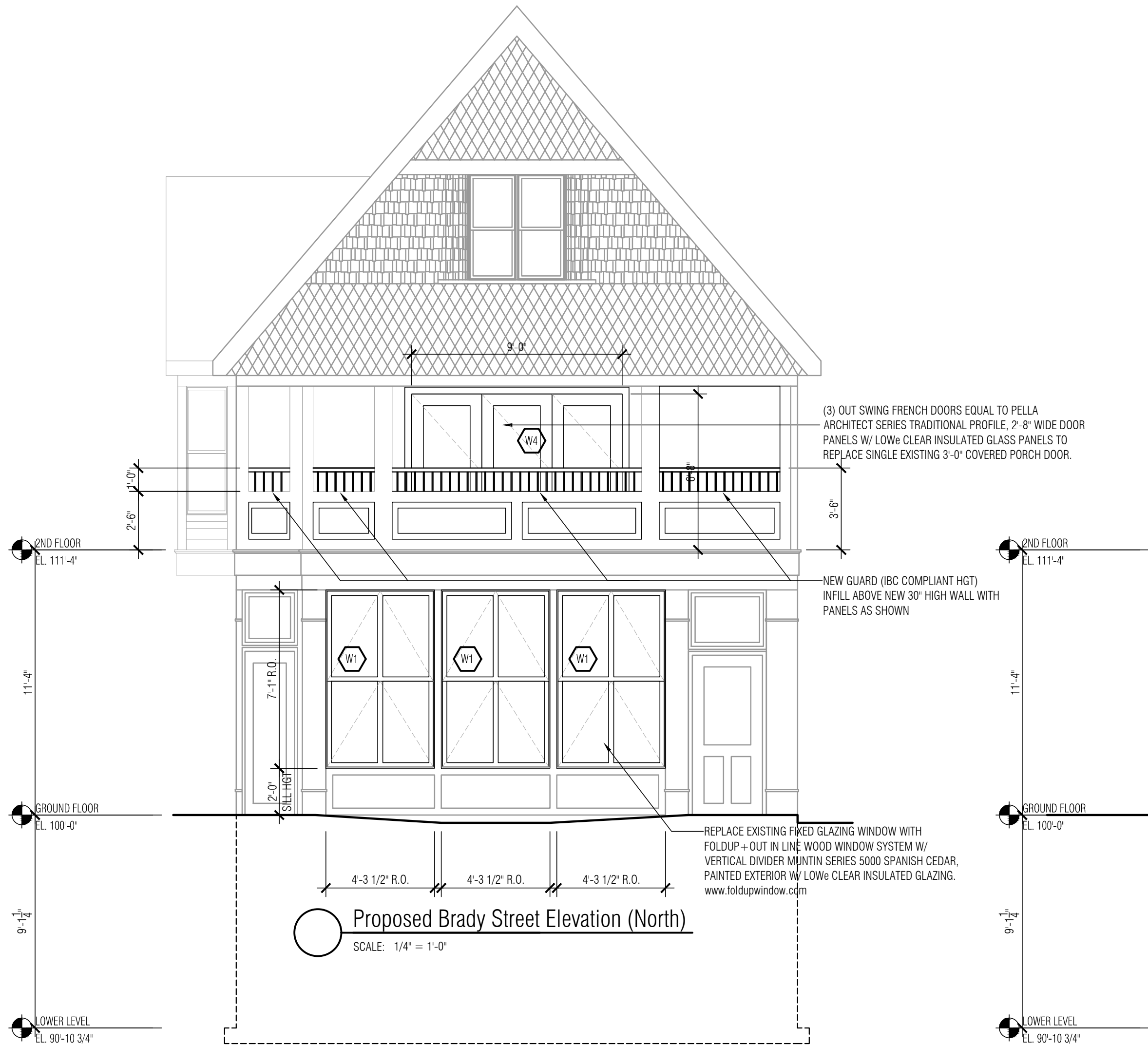

Existing Arlington Place Elevation (East)
SCALE: 1/4" = 1'-0"



Proposed Brady Street Elevation (North)
SCALE: 1/4" = 1'-0"

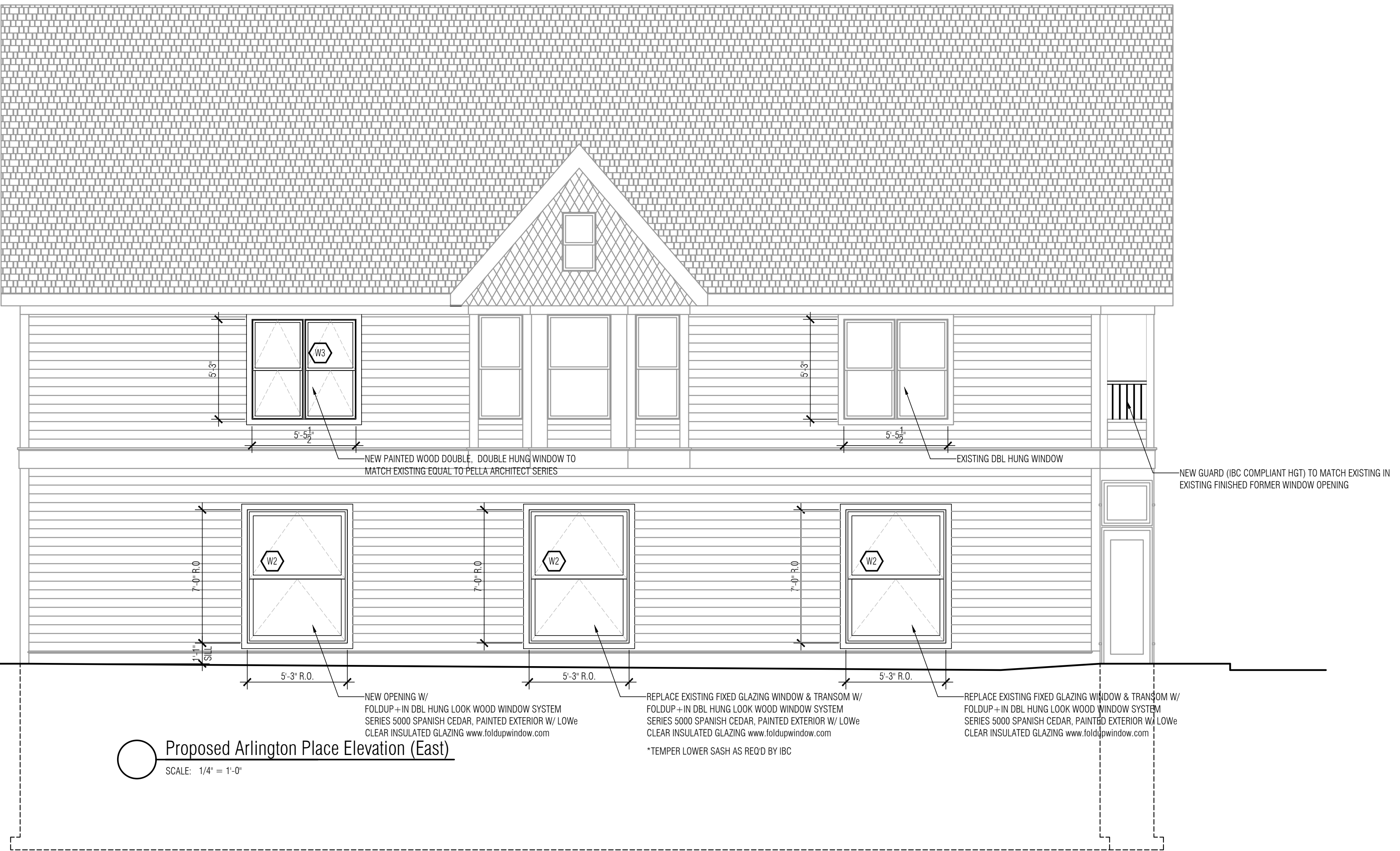

Proposed Arlington Place Elevation (East)
SCALE: 1/4" = 1'-0"

Project:
WURSTBAR MKE

1239 E BRADY STREET
 Location:
 MILWAUKEE WI 53202

Sheet:
**EXISTING & PROPOSED
 ELEVATIONS**

Date:	Issue Set:

Date:
2020-10-23 CDS

Project No.:
0020-04

Sheet No.:
A4.00