

CERTIFIED SURVEY MAP No.

LOTS 1 THROUGH 4 OF A.K. MAYHEW'S SUBDIVISION AND LOTS 24 THROUGH 28 AND PART OF LOT 23 OF S. HELLER'S SUBDIVISION, ALL IN THE NORTHEAST 1/4 OF SECTION 18, TOWNSHIP 7 NORTH, RANGE 22 EAST, COUNTY OF MILWAUKEE, STATE OF WISCONSIN.

TAX KEY No.: 310-1059, -1060, -1061, -1062, -1063, -1064 & -1408 -1110

ZONING: RT4

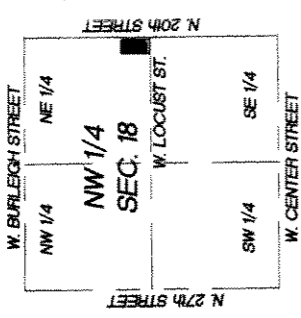
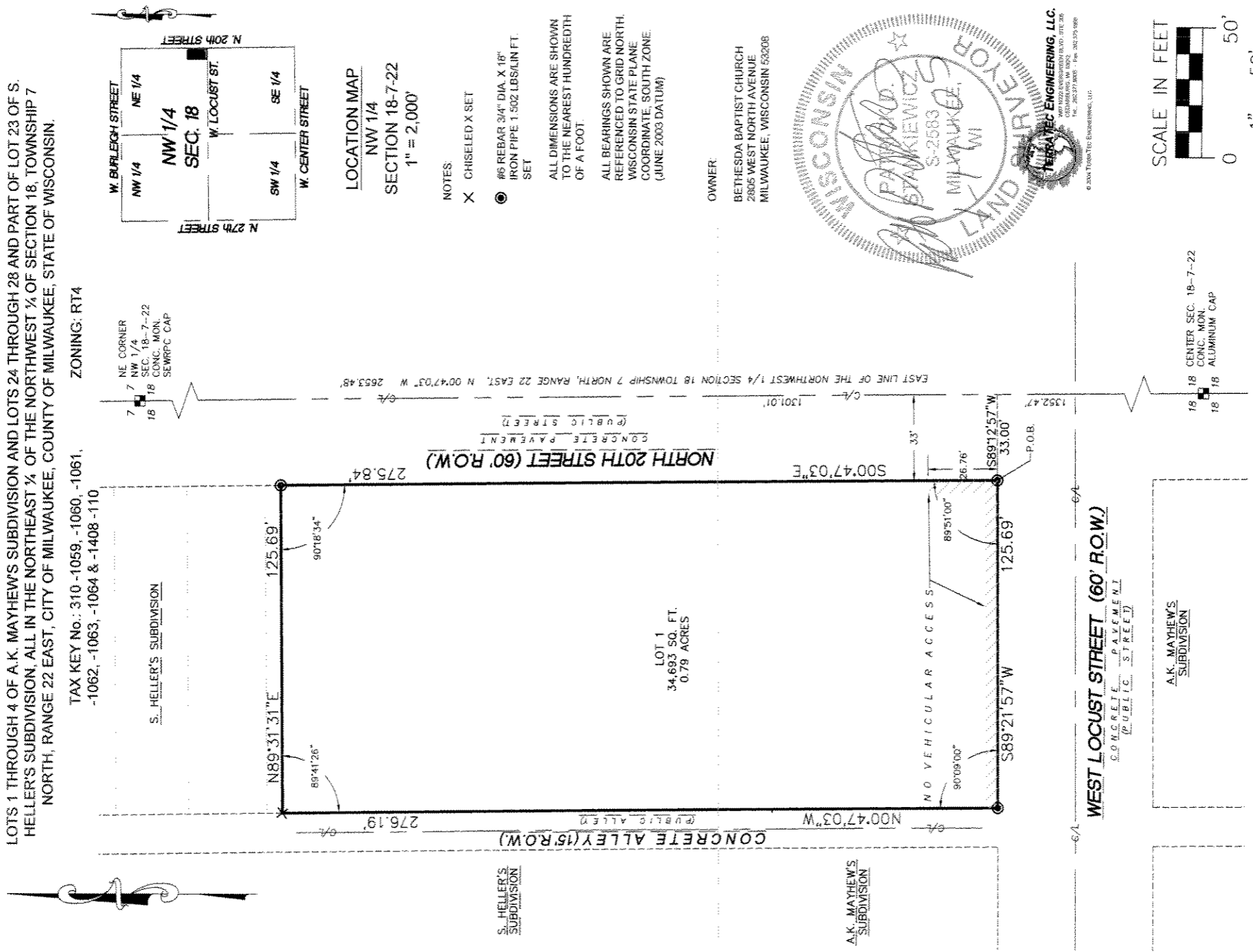

LOCATION MAP
NW 1/4
SECTION 18-7-22
1" = 2,000'

NOTES:
X CHISELED X SET

● #6 REBAR 3/4" DIA. X 18" IRON PIPE 1,502 LBS/LIN FT. SET

ALL DIMENSIONS ARE SHOWN TO THE NEAREST HUNDRETH OF A FOOT.

ALL BEARINGS SHOWN ARE REFERENCED TO GRID NORTH, WISCONSIN STATE PLANE COORDINATE, SOUTH ZONE. (JUNE 2003 DATUM)

OWNER:

BETHESDA BAPTIST CHURCH
2805 WEST NORTH AVENUE
MILWAUKEE, WISCONSIN 53208



DATED THIS 12TH DAY OF OCTOBER, 2004.

THIS INSTRUMENT WAS DRAFTED BY PATRICK D. STANKIEWICZ, S-2583, SHEET 1 OF 4

maxim d. vishodun 2/17/05
CENTRAL DRAFTING & RECORDS MANAGER

Maxim Legume 2/16/05
ENGR. IN CHARGE ENVIRONMENTAL ENGR.

Patrick D. Stankiewicz 2/16/05
CITY ENGINEER

APPROVED

WEST LOCUST STREET (60' R.O.W.)
CONCRETE PAVEMENT
(PUBLIC STREET)

A.K. MAYHEW'S
SUBDIVISION

18 18 CENTER SEC. 18-7-22
CONC. MON. ALUMINUM CAP

CONCRETE ALLEY (15' R.O.W.)

NORTH 20TH STREET (60' R.O.W.)
CONCRETE PAVEMENT
(PUBLIC STREET)

LOT 1
34,683 SQ. FT.
0.79 ACRES

S. HELLER'S
SUBDIVISION

A.K. MAYHEW'S
SUBDIVISION

NO VEHICULAR ACCESS

P.O.B.

CERTIFIED SURVEY MAP No. _____

LOTS 1 THROUGH 4 OF A.K. MAYHEW'S SUBDIVISION AND LOTS 24 THROUGH 28 AND PART OF LOT 23 OF S. HELLER'S SUBDIVISION, ALL IN THE NORTHEAST ¼ OF THE NORTHWEST ¼ OF SECTION 18, TOWNSHIP 7 NORTH, RANGE 22 EAST, CITY OF MILWAUKEE, COUNTY OF MILWAUKEE, STATE OF WISCONSIN.

SURVEYOR'S CERTIFICATE

STATE OF WISCONSIN)
MILWAUKEE COUNTY) : ss

I, Patrick D. Stankiewicz, registered surveyor, certify:

THAT I have surveyed, divided and mapped a part of Lots 1 through 4 of A.K. Mayhew's Subdivision and Lots 24 through 28 and part of Lot 23 of S. Heller's Subdivision, all in the Northeast ¼ of the Northwest ¼ of Section 18, Township 7 North, Range 22 East, City of Milwaukee, County of Milwaukee, State of Wisconsin, which is bounded and described as follows:

COMMENCING at the Northeast corner of said Northwest ¼ Section 18; thence S 00°47'03" E, 1301.01 feet along the East line of said Northwest ¼ Section 18; thence S 89°12'57" W, 33.00 feet to a point on the West right of way line of North 20th Street and the point of beginning of the land to be described; Thence South 89°21'57" West, 125.69 feet along the south line of said Lot 4, Block 12 and the north right-of-way line of West Locust Street; thence North 00°47'03" West, 276.19 feet along the East line of a 15,00 foot wide public alley, to a point on the West line of Lot 23, Block 12 of S. Heller's Subdivision; thence North 89°31'31" East, 125.69 feet to a point on the East line of Lot 23, Block 12 of S. Heller's Subdivision and the West right of way line of North 20th Street; thence South 00°47'03" East, 275.64 feet along the west right-of-way line of North 20th Street to the point of beginning.

THAT I have made the survey, land division, and map by the direction of Bethesda Baptist Church.

THAT the map is a correct representation of all the exterior boundaries of the land surveyed and the land division thereof made.

THAT I have fully complied with Chapter 236 of the Wisconsin Statutes and Chapter 119 of the Milwaukee Code of Ordinances in surveying, dividing and mapping the same.

1-17-05

DATE



Patrick D. Stankiewicz,
Registered Wisconsin Land Surveyor, S-2583



CERTIFIED SURVEY MAP No. _____

LOTS 1 THROUGH 4 OF A.K. MAYHEW'S SUBDIVISION AND LOTS 24 THROUGH 28 AND PART OF LOT 23 OF S. HELLER'S SUBDIVISION, ALL IN THE NORTHEAST ¼ OF THE NORTHWEST ¼ OF SECTION 18, TOWNSHIP 7 NORTH, RANGE 22 EAST, CITY OF MILWAUKEE, COUNTY OF MILWAUKEE, STATE OF WISCONSIN.

CORPORATE OWNER'S CERTIFICATE

Bethesda Baptist Church, a corporation duly organized and existing under and by virtue of the laws of the State of Wisconsin, as owner, certifies that said corporation caused the land described on this map to be surveyed, divided, mapped and dedicated as represented on this map in accordance with the requirements of Chapter 119 of the Milwaukee Code of Ordinances.

In consideration of the approval of the map by the Common Council and in accordance with Chapter 119 of the Milwaukee Code, the undersigned agrees:

- a. That all utility lines to provide electric power and telephone services and cable television or communications systems lines or cables to all lots in the certified survey map shall be installed underground in easements provided therefor.
- b. That direct vehicular access from Lot 1 to W. Locust St. and portion of N. 20th St. is prohibited as delineated on the attached map.

THIS agreement shall be binding on the undersigned and assigns. In Witness Whereof, the Bethesda Baptist Church has

caused these presents to be signed by Robert Stankiewicz President, and countersigned by Ethelaine Mjelton its Secretary, at , Wisconsin, this January day of 18, 2005, ~~2004~~.

In the presence of: Bethesda Baptist Church

President Robert Stankiewicz

Secretary Ethelaine Mjelton

STATE OF WISCONSIN) ss.
MILWAUKEE COUNTY)

PERSONALLY came before me this 18th day of January, 2005, Robert Sims President, and Ethelaine Mjelton Secretary of the above named corporation, to me known as the persons who executed the foregoing instrument, and to me known to be the President and Secretary of the corporation, and acknowledged that they executed the foregoing instrument as such officers as the deed of the corporation, by its authority.

Johanna Cain
Notary Public
State of Wisconsin

My commission expires Nov 16, 2008

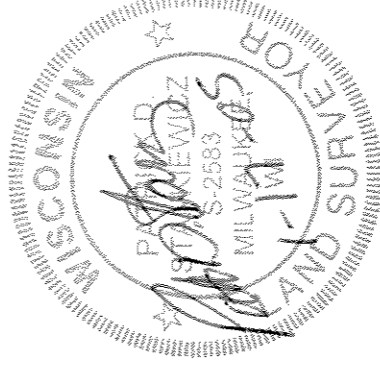

CERTIFIED SURVEY MAP NO.

LOTS 1 THROUGH 4 OF A.K. MAYHEW'S SUBDIVISION AND LOTS 24 THROUGH 28 AND PART OF LOT 23 OF S. HELLER'S SUBDIVISION, ALL IN THE NORTHEAST ¼ OF THE NORTHWEST ¼ OF SECTION 18, TOWNSHIP 7 NORTH, RANGE 22 EAST, CITY OF MILWAUKEE, COUNTY OF MILWAUKEE, STATE OF WISCONSIN.

CERTIFICATE OF CITY TREASURER

STATE OF WISCONSIN) .ss.
MILWAUKEE COUNTY)

I, Wayne F. Whittow, being the duly elected, qualified and acting City Treasurer of the City of Milwaukee, certify that in accordance with the records in the office of the City Treasurer of the City of Milwaukee there are no unpaid taxes or unpaid special assessments on the land included in this certified survey map.

2-18-05 _____
Date Wayne F. Whittow
Wayne F. Whittow, City Treasurer

COMMON COUNCIL CERTIFICATE OF APPROVAL

I certify that this certified survey map was approved under Resolution File No. 041556, adopted by the Common Council of the City of Milwaukee on March 16, 2005.

Ronald D. Leonhardt _____
Ronald, D. Leonhardt, City Clerk

Tom Barrett _____
Tom Barrett, Mayor

