

**1** PROPOSED BASEMENT PLAN  
SCALE: 1/4" = 1'-0"

EXISTING WALLS TO REMAIN  
NEW WALLS

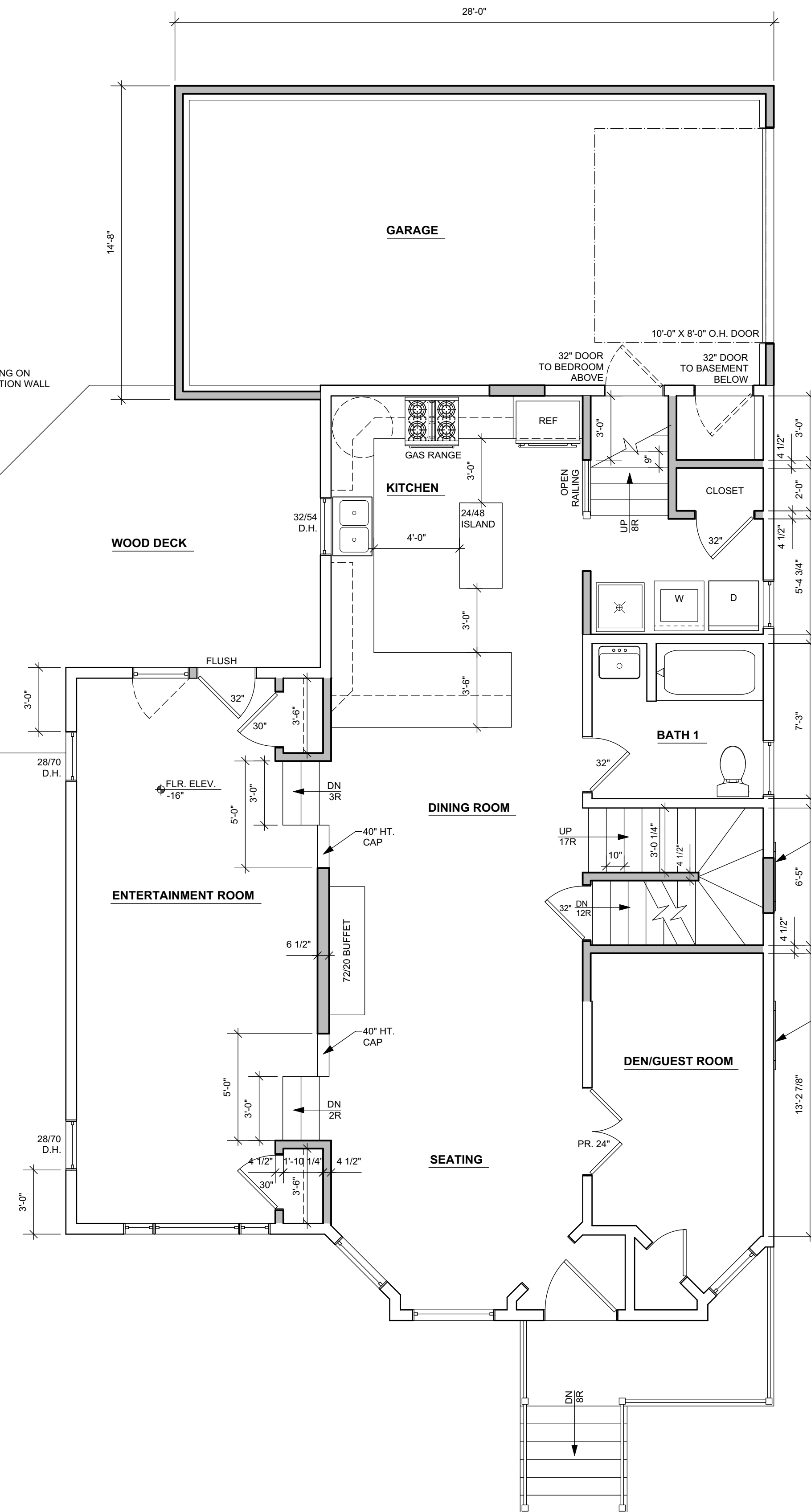

**2** PROPOSED FIRST FLOOR PLAN  
SCALE: 1/4" = 1'-0"  
HOUSE= 1,127 SQ. FT.  
GARAGE= 396 SQ. FT.

EXISTING WALLS TO REMAIN  
NEW WALLS

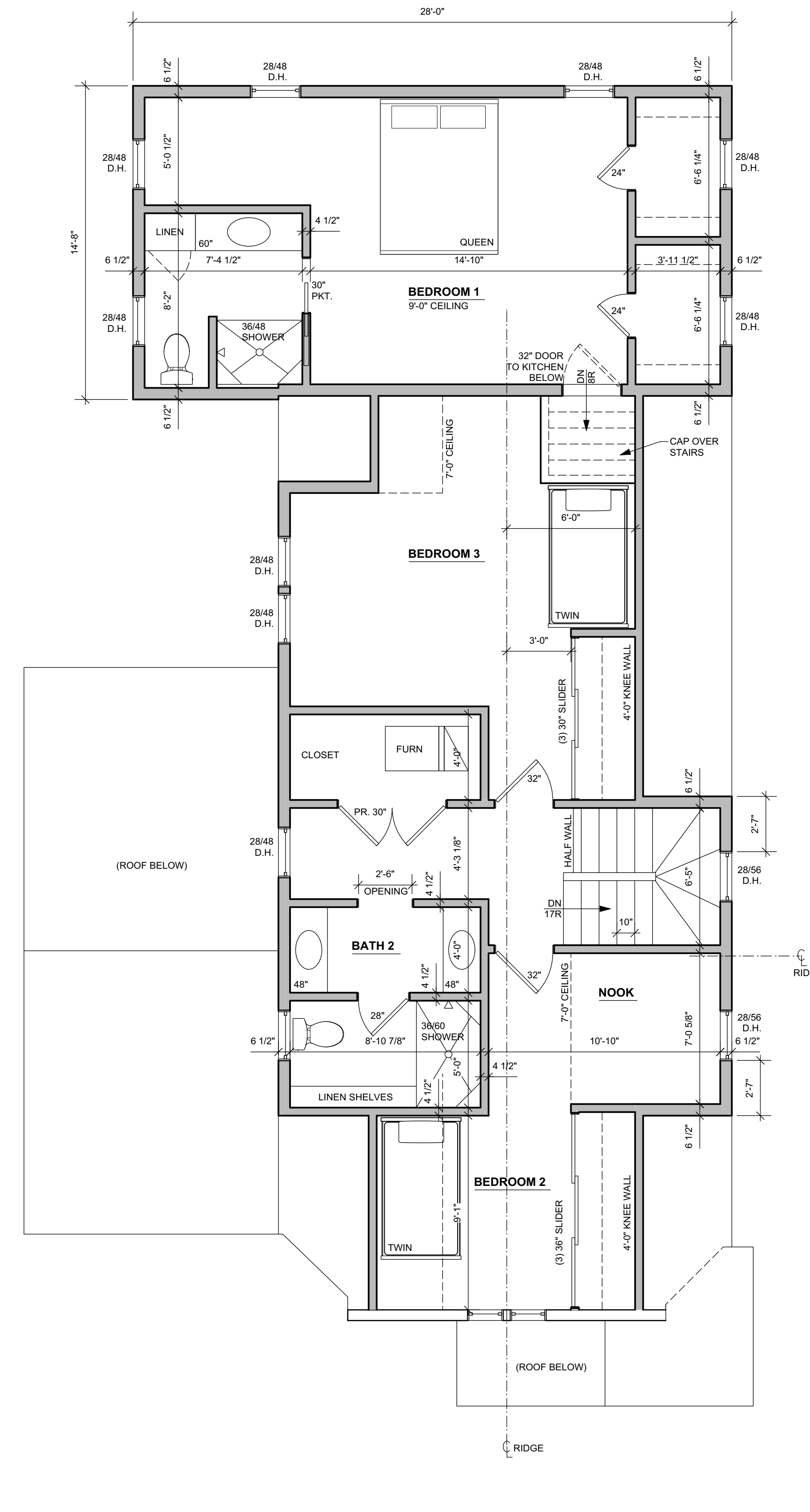

**3** PROPOSED SECOND FLOOR PLAN  
SCALE: 1/4" = 1'-0"  
1,092 SQ. FT.

EXISTING WALLS TO REMAIN  
NEW WALLS

HPC SET 2/4/2020

Project

**ADDITION and INTERIOR ALTERATIONS TO THE EXISTING SINGLE-FAMILY RESIDENCE**

Sheet Title

PROPOSED FLOOR PLANS- OPTION B

Revisions

--/--/---

Date: 2/4/2020

Job NO.: 19-170

Sheet No.

**A1.1B**

OWNERSHIP OF DOCUMENTS  
This document, and the ideas and design incorporated herein as an instrument of professional service, is the sole property of Koz+i+te+cture and is not to be used in whole or in part for any other project or purpose without the expressed written authorization of Koz+i+te+cture.

**Koz+i+te+cture™**  
It's not simply Architecture, it's Koz+i+te+cture  
David J. Koscielniak AIA ALA  
Cell: (414) 303-8489  
koz@kozitecture.com  
12310 West Waterford Avenue  
Greenfield, Wisconsin 53228  
www.Kozitecture.com

217 W RESERVOIR AVENUE  
MILWAUKEE, WI 53212