



**CITY OF MILWAUKEE
OFFICE OF THE CITY CLERK**

Monday, November 15, 2021

COMMITTEE MEETING NOTICE

AD 09

TAYLOR, Atari, Agent
The Cake Store LLC
8207 W Eggert Pl
Milwaukee, WI 53218

You are requested to attend a virtual hearing to be held on:

Tuesday, November 30, 2021 at 09:00 AM

Regarding: Your Food Dealer License Application Request Unusual Circumstance Waiver to Reinstate as agent for "The Cake Store LLC" for "The Cake Store" at 8560 W Brown Deer Rd.

This meeting will be held via GoToMeeting. Please see the enclosed best practices document for further instructions. The access code is <https://global.gotomeeting.com/join/544004957> If you wish to call in, please call **+1 (872) 240-3212** and use Access Code: **544-004-957**

There is a possibility that your application may be denied for one or more of the following reasons: The recommendation of the committee regarding the application shall be based on evidence presented at the hearing. Per MCO 85-2.7-4, probative evidence concerning whether or not a new license should be granted may be presented on the following subjects: whether or not the applicant meets the municipal requirements, the appropriateness of the location and premises where the licensed premises is to be located and whether use of the premises for the purposes or activities permitted by the license would tend to facilitate a public or private nuisance or create undesirable neighborhood problems such as disorderly patrons, unreasonably loud noise, litter, and excessive traffic and parking congestion. Probative evidence relating to these matters may be taken from the plan of operation submitted with the license application, if any, but shall not include the content of any music. Evidence regarding the fitness of the location of the premises to be maintained as the principal place of business, including but not limited to whether there is an overconcentration of businesses of the type for which the license is sought; whether the proposal is consistent with any pertinent neighborhood business or development plans, or the location's proximity to areas where children are typically present. The applicant's record in operating similarly licensed premises; and whether or not the applicant has been charged with or convicted of any felony, misdemeanor, municipal offense or other offense, the circumstances of which substantially relate to the activity to be permitted by the license being applied for or any other factor which reasonably relates to the public health, safety or welfare may also be considered. See attached police report or correspondence.

Notice for applicants with warrants or unpaid fines:

Proof of warrant satisfaction or payment of fines must be submitted at the hearing on the above date and time. Failure to comply with this requirement may result in a delay of the granting/denial of your application.

Failure to attend this meeting may result in the denial of your license. Individual applicants and partnership applicants must attend or attend by an attorney. The agent or attorney for corporate or limited liability applicants must attend. If you wish to do so and at your own expense, you may be accompanied by an attorney of your choosing to represent you at this hearing.

You will be given an opportunity to speak on behalf of the application and to respond and challenge any charges or reasons given for the denial. No petitions can be accepted by the committee, unless the people who signed the petition attend the virtual hearing and are willing to testify. You may present witnesses under oath and you may also confront and cross-examine opposing witnesses under oath. If you have difficulty with the English language, you should request an interpreter attend the meeting with you, at your expense, so that you can answer questions and participate in your hearing.

PLEASE NOTE: Upon reasonable notice, efforts will be made to accommodate the needs of disabled individuals through sign language interpreters or other auxiliary aids. For additional information or to request this service, contact the Council Services Division ADA Coordinator at (414) 286-2998, Fax - (414) 286-3456, TDD - (414) 286-2025.

JIM OWCZARSKI, CITY CLERK

BY: _____

Jim Cooney
License Division Manager

If you have questions regarding this meeting, please contact the staff assistant, Yadira Melendez at (414) 286-2775 or stas5@milwaukee.gov

200 E. Wells Street, Room 105, City Hall, Milwaukee, WI 53202. www.milwaukee.gov/license
Phone: (414) 286-2238 Fax: (414) 286-3057 Email Address: License@milwaukee.gov



Monday, November 15, 2021



Notice of Public Hearing

Blank Notice

TAYLOR, Atari
The Cake Store at 8560 W Brown Deer Rd.
Food Dealer License Application Request Unusual Circumstance Waiver to Reinstate

Tuesday, November 30, 2021 at 09:00 AM

To whom it may concern:

The above application has been made by the above named applicant(s). This requires approval from the Licenses Committee and the Common Council of the City of Milwaukee. The hearing before the Licenses Committee will take place virtually on 11/30/2021 at 09:00 AM. This is a public hearing. Those wishing to view the proceeding are able to do so via the City Channel – Channel 25 on Spectrum Cable – or on the Internet at <http://city.milwaukee.gov/citychannel>. Those wishing to provide oral testimony will be asked to do so by phone or internet and are asked to contact the staff assistant, Yadira Melendez at (414) 286-2775 or stasst5@milwaukee.gov for necessary information. Please make such requests no later than one business day prior to the start of the meeting. You are not required to attend the hearing, but please see the information below if you would like to provide testimony. Once the Licenses Committee makes its recommendation, this recommendation is forwarded to the full Common Council for approval at its next regularly scheduled hearing.

Important details for those wishing to provide information for the Licenses Committee to consider when making its recommendation:

1. The license application is scheduled to be heard at the above time. Due to other hearings running longer than scheduled, you may have to wait some time to provide your testimony.
2. You must testify as to matters that you have personally experienced or seen. (You cannot provide testimony for your neighbor, parent or anyone else; this is considered hearsay and cannot be considered by the committee.)
3. No letters or petitions can be accepted by the committee (unless the person who wrote the letter or the persons who signed the petition are willing to testify).
4. Persons opposed to the license application are given the opportunity to testify first; supporters may testify after the opponents have finished.
5. When you are called to testify, you will be sworn in and asked to give your name, and address. (If your first and/or last names are uncommon please spell them.)
6. You may then provide testimony.
 - a. Include only information relating to the above license application.
 - b. Include only information you have personally witnessed or seen.
 - c. Provide concise and relevant information detailing how this business has affected or may affect the peaceful enjoyment of your neighborhood.
 - d. If by the time you have the opportunity to testify, the information you wish to share has already been provided to the committee, you may state that you agree with the previous testimony. Redundant or repetitive testimony will not assist the committee in making its recommendation.
7. After giving your testimony, the members of the Licenses Committee and the licensee may ask questions regarding the testimony you have given or other factors relating to the license application.
8. Business Competition is not a valid basis for denial or non-renewal of a license.

Please Note: If you have submitted an objection to the above application your objection cannot be considered by the committee unless you personally testify at the hearing.

OCCUPANT	MAIL ADDRESS	CITY STATE ZIP
CURRENT OCCUPANT	8545 W GREENBROOK DR, 1	MILWAUKEE, WI 53224-2140
CURRENT OCCUPANT	8545 W GREENBROOK DR, 2	MILWAUKEE, WI 53224-2140
CURRENT OCCUPANT	8545 W GREENBROOK DR, 3	MILWAUKEE, WI 53224-2140
CURRENT OCCUPANT	8545 W GREENBROOK DR, 4	MILWAUKEE, WI 53224-2140
CURRENT OCCUPANT	8601 W GREENBROOK DR	MILWAUKEE, WI 53224-2126
CURRENT OCCUPANT	8603 W GREENBROOK DR	MILWAUKEE, WI 53224-2126
CURRENT OCCUPANT	8610 W GREENBROOK DR	MILWAUKEE, WI 53224-2127
CURRENT OCCUPANT	8611 W GREENBROOK DR	MILWAUKEE, WI 53224-2126
CURRENT OCCUPANT	8613 W GREENBROOK DR	MILWAUKEE, WI 53224-2126
CURRENT OCCUPANT	8621 W GREENBROOK DR	MILWAUKEE, WI 53224-2126
CURRENT OCCUPANT	8623 W GREENBROOK DR	MILWAUKEE, WI 53224-2126
CURRENT OCCUPANT	8624 W GREENBROOK DR	MILWAUKEE, WI 53224-2127
CURRENT OCCUPANT	8631 W GREENBROOK DR	MILWAUKEE, WI 53224-2126
CURRENT OCCUPANT	8633 W GREENBROOK DR	MILWAUKEE, WI 53224-2126
CURRENT OCCUPANT	8641 W GREENBROOK DR	MILWAUKEE, WI 53224-2126
CURRENT OCCUPANT	8643 W GREENBROOK DR	MILWAUKEE, WI 53224-2126
CURRENT OCCUPANT	8651 W GREENBROOK DR	MILWAUKEE, WI 53224-2126
CURRENT OCCUPANT	8656 W GREENBROOK DR	MILWAUKEE, WI 53224-2127
CURRENT OCCUPANT	8661 W GREENBROOK DR	MILWAUKEE, WI 53224-2126
CURRENT OCCUPANT	8671 W GREENBROOK DR	MILWAUKEE, WI 53224-2126
CURRENT OCCUPANT	8701 W GREENBROOK DR	MILWAUKEE, WI 53224-2128
CURRENT OCCUPANT	8711 W GREENBROOK DR	MILWAUKEE, WI 53224-2128
CURRENT OCCUPANT	8915 N 85TH ST, 1	MILWAUKEE, WI 53224-2143
CURRENT OCCUPANT	8915 N 85TH ST, 2	MILWAUKEE, WI 53224-2143
CURRENT OCCUPANT	8915 N 85TH ST, 3	MILWAUKEE, WI 53224-2143
CURRENT OCCUPANT	8915 N 85TH ST, 4	MILWAUKEE, WI 53224-2143
CURRENT OCCUPANT	8920 N 87TH CT	MILWAUKEE, WI 53224-2107
CURRENT OCCUPANT	8929 N 85TH ST, 1	MILWAUKEE, WI 53224-2142
CURRENT OCCUPANT	8929 N 85TH ST, 2	MILWAUKEE, WI 53224-2142
CURRENT OCCUPANT	8929 N 85TH ST, 3	MILWAUKEE, WI 53224-2142
CURRENT OCCUPANT	8929 N 85TH ST, 4	MILWAUKEE, WI 53224-2142
CURRENT OCCUPANT	8935 N 85TH ST, 1	MILWAUKEE, WI 53224-2141
CURRENT OCCUPANT	8935 N 85TH ST, 2	MILWAUKEE, WI 53224-2141
CURRENT OCCUPANT	8935 N 85TH ST, 3	MILWAUKEE, WI 53224-2141
CURRENT OCCUPANT	8935 N 85TH ST, 4	MILWAUKEE, WI 53224-2141

Blank Notice

Total Records: 35

Radius: 250.0 Feet and Center of Circle: 8560 W Brown Deer Rd.



BUSINESS LICENSE PLAN OF OPERATION

ccl-busplan 5/12/2020

Office of the City Clerk License Division
200 E. Wells St. Room 105, Milwaukee, WI 53202
(414) 286-2238 www.milwaukee.gov/license e-mail address: license@milwaukee.gov

1. Type of Business

Applying for: Extended Hours (12AM to 5AM) - If a food establishment, check all that apply: Delivery Drive Thru Dining Room
 Self Service Laundry Massage Establishment Filling Station
 Other (supplemental application for specific license also required)

Provide a detailed description of the type of business you plan on operating:

I am a cake shop that will sell decorated cakes and other desserts

Do you have any experience operating this type of business? No Yes If yes, explain: I have worked as a cake decorator for 15 years

2. Business Operations

- a. Proposed Opening Date: August 01, 2020
- b. Is this premise under construction? No Yes If yes, list estimated completion date: _____
- c. Is this a franchise? No Yes
- d. Is this premises currently licensed? No Yes If yes, list type of license: _____
- e. Is the current licensee operating? No Yes If no, list date closed: _____
- f. Do you have future plans for other businesses, licenses or permits at this location? No Yes
If yes, explain: _____
- g. Have you previously held an Extended Hours License in Milwaukee? No Yes
If yes, list address(es): _____
- h. Are other businesses operating in the same building? No Yes If yes, describe: _____

3. Litter & Noise

- a. How are grounds kept clean? Sweep Pressure Wash Pick Up Litter Other: _____
- b. How often will grounds be cleaned? Daily Weekly As Needed Monthly Other: _____
- c. Grounds cleaned by: Licensee Building Owner Employees Hired Maintenance Other: _____
- d. How are noise issues prevented and/or addressed? Security Manager approaches customer(s) Call Police
 Signs Posted Other: _____
- e. Will a sound amplification system be used? No Yes If yes, describe: _____

4. Smoking & Sanitation

- a. Are there designated outdoor smoking areas? No Yes If yes, describe: _____
- b. Number of Garbage Cans: Inside: 2 Locations: in prep areas
Outside: 1 Locations: back of building
- c. Is a crowd control barrier used? No Yes If yes, describe: _____
- d. How many restrooms are on the premises? 1
- e. Name of solid waste contractor: Advanced Disposal Waste Management Other: _____

5. Security

- a. Are there onsite parking spaces? No Yes If yes, how many? 431 spaces and describe the parking security plan: There is appropriate lighting and surveillance of parking area
- b. Is there a loading zone? No Yes If yes, describe the loading area security plan: _____
- c. Will you have security personnel on premise? No Yes If yes, how many? _____ and answer the following:
 What are their responsibilities? _____
 Is security equipment used? No Yes If yes, describe _____
 List their licensing, certification, or training credentials _____
- d. Will there be security cameras? No Yes If yes, how many? 2 and list locations: One facing the parking area and another inside facing common area of store.
- e. Will searches/identification checks be done upon entry? No Yes If yes, describe _____

6. Percentage of Sales (must total 100%)

Alcohol _____%	Food <u>90</u> %	Secondhand Merchandise _____%	Precious Metals & Gems _____%
Entertainment _____%	Cigarettes _____%	<u>10</u> %	_____%
Pawnbroker Activity _____%	Salvaged Materials _____% (such as scrap metal)	Personal Services (such as tattoo, body piercing, salon, tailor, tanning, etc.) _____%	Other _____% Describe: _____

7. Businesses/Licenses on the Premises (check all that apply):

Type 1

- Full Service Restaurant Cafe/Coffee Shop Deli or Fast Food Restaurant Private/Fraternal/Veterans Club
- Night Club Tavern Cocktail Lounge Teen Club
- Banquet Hall Sports Facility Bowling Alley
- Hotel/Motel: Number of Floors: _____ Rooming House: Number of Floors: _____
 Number of Rooms: _____ Number of Rooms: _____

Type 2

- Liquor Store Corner Store Supermarket Convenience Store
- Gas Station Amusement/Phonograph Distributor Recycling, Salvage or Towing
- Used Car Dealer Personal Service Establishment
(such as tattoo business, hair salon, tailor, etc.) Recording Studio

What other licenses/permits will you hold at this location? (check all that apply)

- Occupancy Permit Cigarette & Tobacco Gas Station Extended Hours Class "B" Tavern Weights & Measures
- Secondhand Dealer Precious Metal & Gem Other: Cake shop

8. Legal Capacity (only if a Type 1 premises in #7 above)

Capacity _____ (Call the Milwaukee Development Center at 414-286-8211 if you have questions.)

9. Premises Description

a. Identify all area(s) of the premises that will be used in operating this business (include areas used only for storage):

1st Floor 2nd Floor Basement Storage Patio Beer Garden Sidewalk Café Deck Rooftop

Other: Describe: _____

b. Describe Location: Major Thoroughfare Secondary Street Other: _____

c. Nearest Major Cross Street: Browndeer Road

d. Describe Building: Free Standing Building Strip Mall Other: _____

e. Describe Premises Structure: Single Story Multi-Story - # of Stories _____ Other: _____

f. Describe Surrounding Area: Commercial Residential Industrial Other: _____

g. Building Owner Name: Mid-America Real Estate Phone Number: (414)390-1404

Building Owner Address: 600 N. Plankinton Ave Suite 301 Milwaukee, WI 53203

10. Hours of Operation & Customers

Will customers be entering the premises? No Yes

Day of the Week	Proposed Hours of Operation:		Estimated Number of Customers expected each day	Potential Age Range of Customers	Class B Tavern Applicant Only: Age Restriction (If none, write 'None')
	Open Time (include a.m. or p.m.)	Close Time (include a.m. or p.m.)			
Sunday	8:00am	5:30pm	10	16-99	
Monday					
Tuesday	8:00am	5:30pm	10	16-99	
Wednesday	8:00am	5:30pm	10	16-99	
Thursday	8:00am	5:30pm	10	16-99	
Friday	8:00am	5:30pm	10	16-99	
Saturday	8:00am	5:30pm	10	16-99	

An Extended Hours Establishment License is required for any convenience store, filling station, personal service establishment (such as tattoo, body piercing, salon, tailor, tanning, etc.), recording studio or restaurant which is open between the hours of 12:00 a.m. and 5:00 a.m.

Alcohol Establishments Class A: 8:00 am to 9:00 pm Sunday thru Saturday
Permitted Hours of Operation: Class B: 6:00 am to 2:00 am Sunday thru Thursday, 6:00 am to 2:30 am Friday & Saturday

Entertainment Outdoor Closing Hours: 10:00pm Sunday-Thursday; 12:00am Friday & Saturday; unless a different time, either earlier or later, is established by the Common Council in its approval of the licensee's plan of operation.

11. Signature(s)

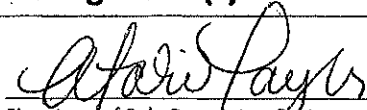

Signature of Sole Proprietor, Partner, or 20% or more Shareholder
(If there are no 20% or more shareholders,
Corporate Officer-print name/title and sign)

Signature of additional partner or 20% or more shareholder

See Application Information for a complete list of all required application forms.



FOOD DEALER LICENSE PLAN OF OPERATION

ccl-foodplan 2/28/19

OFFICE OF THE CITY CLERK, LICENSE DIVISION
CITY HALL, 200 E. WELLS ST, ROOM 105, MILWAUKEE, WI 53202
(414) 286-2238 • license@milwaukee.gov • www.milwaukee.gov/license

Legal Entity Name: The Cake Store LLC

Premises Address: 8560 W. Browndeer Road

SECTION 1 TYPE OF BUSINESS

What will be the majority of your food sales? (check one)

Restaurant Items (meals):
MEALS include, but are not limited to, chicken, ribs, sandwiches, roasted corn, baked potatoes, hot dogs, brats, tacos, nachos w/ cheese and meat, French fries, cooked or deep fried vegetables/fruit, cooked cheese curds, corn dogs, egg rolls, salads.

Retail Items (snacks and beverages):
RETAIL items include, but are not limited to, ice cream/soft serve, lemonade, snow cones, coffee, espresso, cappuccino, tea, fruit juice, smoothies, candy, dispensed soda, fruit cups, bakery, cookies, kettle corn, cotton candy, funnel cakes, fritters, tortilla chips w/ cheese.

Will it be a convenience store? Yes No
A convenience store contains less than 5,000 square feet of retail space and has, as its primary business, the sale of basic food items and in addition, sells household products or is a filling station that sells basic food items and household products.

Bed & Breakfast
 Micro Market

All Applicants: Submit a menu or a list of food items that will be sold.

Will any wholesale business be done? No Yes If yes, what percentage of food sales will be wholesale?

Less than 25%

25% or More AND:
 Restaurant items (meals) will be sold – Complete this application and also contact DATCP.
 NO restaurant items (meals) will be sold - Do NOT complete this application. Contact DATCP only.

SECTION 2 FOOD PROCESSING

Will any food processing be done? No Yes

Processing is defined as assembling, grinding, cutting, mixing, baking, coating, stuffing, packing, bottling, grilling, canning, extracting, fermenting, distilling, pickling, freezing, drying, smoking, or packaging.

SECTION 3 FOOD REQUIRING TEMPERATURE CONTROL

Will any food that requires temperature control be sold? No Yes
(includes dairy products such as milk, cheese, and ice cream, fish, shellfish, meat, poultry)

If yes, list the types of food items: Cheesecake, ice cream cake, refrigerated desserts

SECTION 4 DETAILS OF OPERATION

Will you have seating on site for dining? No Yes

Will you be doing any catering? No Yes

Will you be doing any delivery? No Yes

Will you have outdoor activities? No Yes - Check all that apply: Bar Cooking/Grilling Dining

Will you have a drive thru window? No Yes - Are hours different from inside? No Yes

If Yes, provide drive thru hours: _____

Will scales or barcode scanners be used? No Yes - You must also apply for a Weights & Measures License.

SECTION 5 ADDITIONAL SITES

Where will food be prepared and/or sold?

At a single site At multiple sites: How many? _____ (for example, a hotel with several dining rooms or bars)

If multiple sites, attach a Food Dealer Additional Site Addendum (ccl-foodadd) for each additional site.

SECTION 6 CONSTRUCTION OR CHANGES

Are you planning any construction, remodeling or equipment changes?

No If No, SKIP to Section 8

Yes If Yes, check all that apply: New construction of a building Renovation or remodeling

Construction changes to existing building Equipment changes only

Provide a brief description of the changes: _____

Start date: _____

Name, Address & Phone Number of Architect: _____

Name, Address & Phone Number of Contractor: _____

SECTION 7 ALCOHOL BEVERAGES

Are you applying for an alcohol beverage license?

No If No, SKIP to Section 8

Yes If YES, if your food license is approved prior to the alcohol license, when do you want the food license issued?

Immediately At the same time as the alcohol license

SECTION 8 ACKNOWLEDGEMENTS & SIGNATURE

You must initial each item confirming your understanding:

I understand the Health Department must conduct an inspection and advise the License Division of their approval before the license may be issued.

I understand I must obtain an occupancy permit from the Department of Neighborhood Services and an inspection may be required. Neighborhood Services must advise the License Division of their approval before the license may be issued.

I understand the district alderperson will review and either support or object to my application. If he/she objects, I may appeal and be scheduled to appear before the Licenses Committee. The Licenses Committee will then make a recommendation to the Common Council. The Common Council must grant the license before it may be issued.

I understand proof of payment for all license fees must be on file in the License Division before the license may be issued and the license must be issued and posted in my establishment prior to opening for business.

I will not operate my food business until the license has been issued and posted in the establishment.

Signature of Sole Proprietor, Partner, or 20% Shareholder: *Atar Singh*

Signature of Additional Partner: _____

Atari Taylor 8207 West Eggert PL Milwaukee, WI 53218 414-687-9049 July 15, 2020

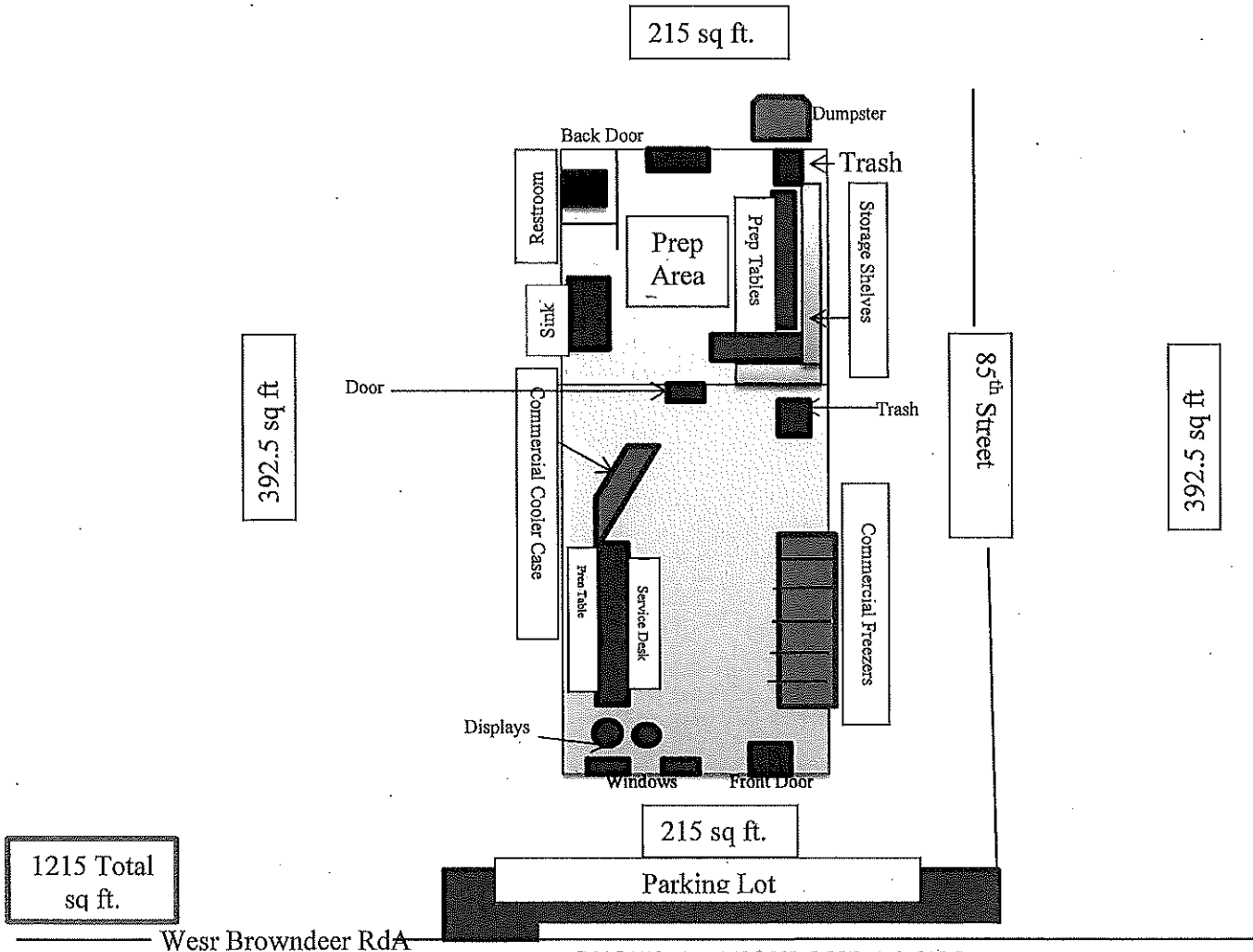

SHOPS AT HIGHLAND PLAZA

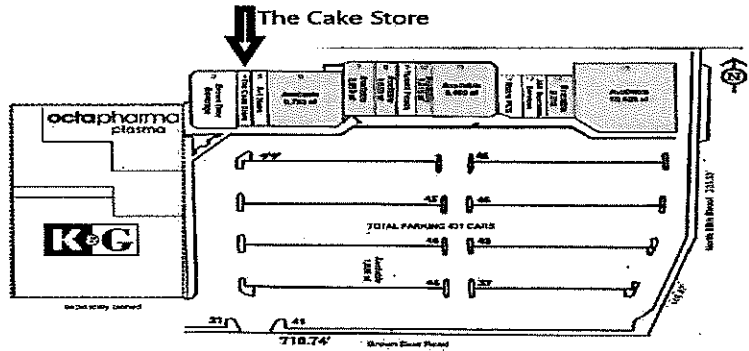

Business/Trade Name: The Cake Store LLC
 Business Address: 8560 West Brown deer Road Milwaukee, WI 53224
 Business contact: thecakestorellc@yahoo.com

The Cake Store Menu

Cupcake and Cake Flavors:

Yellow
 Chocolate
 Marble
 White
 Confetti

Customized Cakes

Size:	Classic Buttercream	Designer/Novelty	Fondant Decorations
8in Round	\$30	\$45	\$70
1/4sheet	\$30	\$50	\$75
1/2 sheet	\$40	\$60	\$90
Full Sheet	\$60	\$80	\$100
2 Tier	\$80	\$125	\$150

Customized Cupcakes

Floral Designed Cupcakes		Buttercream Sprinkle Cupcakes		Fondant Topped Cupcakes	
6ct	\$22	6ct.	\$6	6ct	\$20
12ct	\$42	12ct.	\$12	12ct	\$40
24ct	\$60	24ct.	\$24	24ct	\$50

Cupcake Bouquets- 7 Cupcakes \$35

Monogram/Number gram Cupcakes 12 cupcakes -\$48

Decorated Desserts 12ct.

- Chocolate Covered Strawberries- \$35
- Rice Krispy Treats- \$30
- Cake Pops \$30
- Chocolate Covered Oreos- \$30
- Cheesecake Shooters-\$30
- Decorated Pretzels- \$30
- Decorated Donuts-\$30



**WAIVER REQUEST OF THE TIME LIMIT TO
RECEIVE A LICENSE OR PERMIT APPLICATION**

OFFICE OF THE CITY CLERK, LICENSE DIVISION
CITY HALL, 200 E. WELLS ST, ROOM 105, MILWAUKEE, WI 53202
(414) 286-2238 license@milwaukee.gov www.milwaukee.gov/license

SECTION 1 BUSINESS INFORMATION

Date of Application: <u>10/07/2021</u>	Aldermanic District: <u>Chantia Lewis</u>
Applicant (Name of individual, partners, or agent): <u>Atari Taylor</u>	
Legal Entity Name (If Applicable): <u>The Cake Store LLC</u>	Trade Name: <u>The Cake Store LLC</u>
Premises Address: <u>8560 W. Browndeek Rd</u>	Mailing Address: <u>8207 W. Eggert Pl Milwaukee, WI 53218</u>
Business Phone: <u>(262) 282-3032</u>	Business Email: <u>thecakestorellc@yahoo.com</u>

SECTION 2 DESCRIPTION OF UNUSUAL CIRCUMSTANCES

Describe the circumstances that prevented the issuance of the license or permit within the one year period and what steps you are taking to obtain the license or permit.

The contractors hired to complete renovations for the business space did not complete the job. They spent more than 6 months on the project. I was forced to hire new contractors who have now finished the work necessary to obtain the license.

2021 OCT 13 PM 1:16
 CITY OF MILWAUKEE
 LICENSE DIVISION

SECTION 3 CHANGES

Are there any changes to the Plan of Operation? Yes No

Are there any changes to the legal entity or ownership? Yes No

Are there any changes to the floor plan or premises description? Yes No

Are there any other changes since the initial application was submitted? Yes No

If you answered yes to any of these questions contact our office for additional forms.

SECTION 4 ACKNOWLEDGMENTS & SIGNATURE

By signature below, the undersigned understands and agrees to the following:

I. That the undersigned is responsible for awareness of all federal laws, state laws, and City of Milwaukee Ordinances that govern the administration of the license(s) applied for; and that violation thereof may be grounds for suspension, non-renewal, or revocation of the license(s).

II. That the undersigned shall not refuse to provide services pursuant to the license(s) on the basis of race, sex, religion, handicap, sexual orientation, gender identity or expression, military service, lawful source of income, or any other class protected by federal or state law.

III. That the filing of this application does not entitle the undersigned to the license(s) applied for; and that the granting and renewal of the license(s) is subject to approval by the Milwaukee Common Council.

IV. That any license(s) issued by the City of Milwaukee are subject to a renewal hearing; and that failure of the undersigned to attend said hearing may, by itself, be grounds for non-renewal.

V. That the information contained in this application is true and correct, and that City Clerk must be informed of any changes to the information herein within ten (10) business days.

Atari Taylor
Signature of Individual, Partner, or Agent

MPD 10/29 NI
Aa

Filed 10/21/21 KB

11/9 - returned Money order