

CERTIFIED SURVEY MAP NO. _____

A division of part of Parcel 2 of Certified Survey Map No. 7213, being in the Southeast 1/4 of the Southeast 1/4 of Section 22, Town 8 North, Range 21 East, in the City of Milwaukee, Milwaukee County, Wisconsin.

- () INDICATES RECORDED AS
- + INDICATES CHISELED CROSS (FOUND), UNLESS NOTED
- INDICATES 1" IRON PIPE (FOUND), UNLESS NOTED
- INDICATES SET 1.315" O.D. IRON PIPE AT LEAST 18" IN LENGTH, 1.68 LBS. PER LINEAL FOOT.

ZONING: IL1
INDUSTRIAL-LIGHT

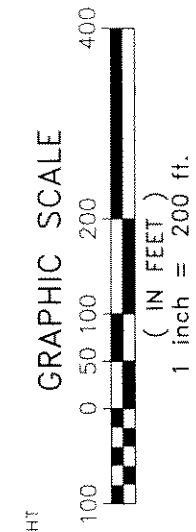

ALL DIMENSIONS SHOWN ARE MEASURED TO THE NEAREST HUNDREDTH OF A FOOT. ALL BEARINGS ARE REFERENCED TO THE SOUTH LINE OF THE SE 1/4 OF SECTION 22, T 8 N, R 21 E, WHICH BEARS S89°33'04"W, DECEMBER 2005 DATUM.

VICINITY MAP

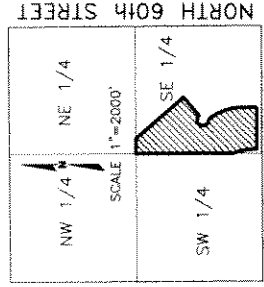

CORNER #	INTERIOR ANGLE
A	89°55'17"
B	191°36'51"
C	168°23'06"
D	102°48'55"
E	259°27'59"
F	177°43'06"
G	90°07'56"
H	130°14'21"
I	90°00'00"
J	202°12'54"
K	268°01'48"
L	137°38'20"
M	161°49'27"
N	90°00'00"



National Survey & Engineering
A Division of R.A. Smith & Associates, Inc.



262-781-1000
Fax 262-797-7373
16745 W. Bluemound Road
Suite 200
Brookfield, WI 53005-5938
www.insae.com
S: 51630934dwg
CS101L2H.dwg/CS101L2H

INFRASTRUCTURE SERVICES DIVISION

Marcia Smith 2/19/07
CENTRAL DRAFTING & RECORDS MANAGER

Martin Gaus 2/8/07
ENGINEER IN CHARGE EQUIPMENT ENGR.

[Signature] 2/14/07
CORRECT

[Signature]
CITY ENGINEER APPROVED

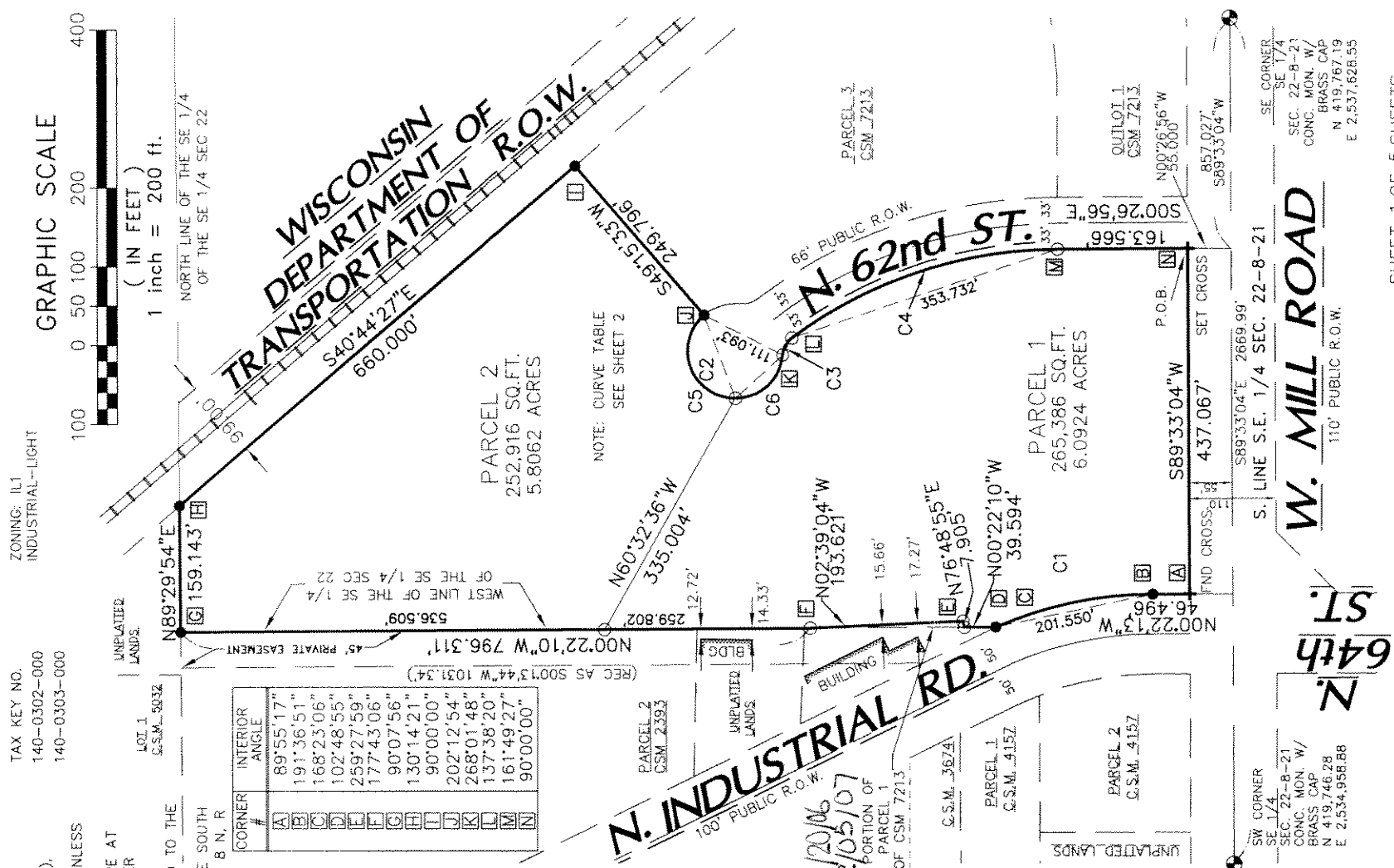

CERTIFIED SURVEY MAP NO.

A division of part of Parcel 1 and all of Parcel 2 of Certified Survey Map No. 7213, being in the Southeast 1/4 of the Southeast 1/4 of Section 22, Town 8 North, Range 21 East, in the City of Milwaukee, Milwaukee County, Wisconsin.

CURVE TABLE								
CURVE	LENGTH	RADIUS	CH. B	CHORD	I	1/2	TAN B. IN	TAN B. OUT
C1	202.937	500.580	N11°59'04"W	201.550	23°13'40"	11°36'50"	N00°22'13"W	N23°35'55"W
C2	235.023	60.000	S27°02'39"W	111.093	224°25'48"	112°12'54"	N40°44'27"W	S85°10'16"E
C3	25.327	30.000	S60°59'09"E	24.581	48°22'14"	24°11'07"	S85°10'15"E	S36°48'02"E
C4	359.735	567.000	S18°37'29"E	353.732	36°21'05"	18°10'32.5"	S36°48'02"E	S00°26'56"E
C5	146.219	60.000	S69°26'42"W	112.629	139°37'42.5"	69°48'51.5"	N40°44'27"W	S00°22'10"E
C6	88.804	60.000	S42°46'13"E	80.918	84°48'05.5"	42°24'03"	S00°22'10"E	S85°10'16"E

SURVEYOR'S CERTIFICATE

STATE OF WISCONSIN }
 WAUKESHA COUNTY } :SS

I, JIM I. MORROW, Registered Land Surveyor, do hereby certify:

THAT I have surveyed, divided and mapped a division of part of Parcel 1 and all of Parcel 2 of Certified Survey Map No. 7213, being in the Southeast 1/4 of the Southeast 1/4 of Section 22, Town 8 North, Range 21 East, in the City of Milwaukee, Milwaukee County, Wisconsin., which is bounded and described as follows:

COMMENCING at the Southeast corner of said 1/4 Section; thence South 89°33'04" West along the South line of said 1/4 Section 857.027 feet to a point; thence North 00°26'56" West 55.000 feet to a point on the North line of West Mill Road and the point of beginning of the lands to be described; thence South 89°33'04" West along said North line 437.067 feet to a point; thence North 00°22'13" West along the East line of North Industrial Road 46.496 feet to a point; thence Northerly 202.937 feet along said East line and the arc of a circular curve to the left whose center lies to the Southwest, whose radius is 500.580 feet and whose chord bears North 11°59'04" West 201.550 feet to a point on the West line of the Southeast 1/4 of the Southeast 1/4 of Section 22; thence North 00°22'10" West along the West line of said Southeast 1/4 of the Southeast 1/4 a distance of 39.594 feet to a point; thence North 76°48'55" East a distance of 7.905 feet to a point; thence North 02°39'04" West a distance of 193.621 feet to a point on the West line of the Southeast 1/4 of the Southeast 1/4 of Section 22; thence North 00°22'10" West along the West line of said Southeast 1/4 of the Southeast 1/4 a distance of 796.311 feet to a point on the North line of said Southeast 1/4 of the Southeast 1/4; thence North 89°29'54" East along said North line 159.143 feet to a point on the Southwesterly line of a Wisconsin Department of Transportation right-of-way; thence South 40°44'27" East along said Southwesterly line 660.000 feet to a point; thence South 49°15'33" West 249.796 feet to a point on the East line of North 62nd Street; thence Southwesterly 235.023 feet along said East line and the arc of a non-tangential circular curve to the left whose center lies to the Southeast, whose radius is 60.000 feet and whose chord bears South 27°02'39" West 111.093 feet to a point; thence Southeasterly 25.327 feet along the West line of North 62nd Street and the arc of a reverse circular curve to the right whose center lies to the Southwest, whose radius is 30.000 feet and whose chord bears South 60°59'09" East 24.581 feet to a point; thence Southeasterly 359.735 feet along said West line and the arc of a circular curve to the right whose center lies to the Southwest, whose radius is 567.000 feet and whose chord bears South 18°37'29" East 353.732 feet to a point; thence South 00°26'56" East along said West line 163.566 feet to the point of beginning. Containing 518,302 square feet or 11.8986 acres.

THAT I have made the survey, land division and map by the direction of MILWAUKEE ECONOMIC DEVELOPMENT CORPORATION and CINTAS CORPORATION NO.2, A NEVADA CORPORATION, owner.

THAT the map is a correct representation of all the exterior boundaries of the land surveyed and the land division thereof made.

THAT I have fully complied with Chapter 236 of the Wisconsin Statutes and Chapter 119 of the Milwaukee Code in surveying, dividing and mapping the same.

DATE 12/20/06
 Rev. 2/05/07

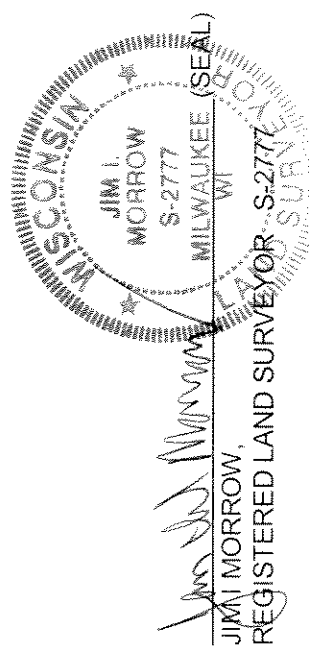

CERTIFIED SURVEY MAP NO. _____

A division of part of Parcel 1 and all of Parcel 2 of Certified Survey Map No. 7213, being in the Southeast 1/4 of the Southeast 1/4 of Section 22, Town 8 North, Range 21 East, in the City of Milwaukee, Milwaukee County, Wisconsin.

CORPORATE OWNER'S CERTIFICATE

MILWAUKEE ECONOMIC DEVELOPMENT CORPORATION, a corporation duly organized and existing under and by virtue of the laws of the State of Wisconsin, as owner, certifies that said corporation caused the land described on this map to be surveyed, divided and mapped and dedicated as represented on this map in accordance with the requirements of Chapter 119 of the Milwaukee Code of Ordinances.

IN consideration of the approval of the map by the Common Council of the City of Milwaukee and in accordance with Chapter 119 of the Milwaukee Code, the undersigned agrees:

- A. That all utility lines to provide electric power and telephone service and cable television or communications systems lines or cables to all lots in the Certified Survey Map shall be installed underground in easements provided therefore, where feasible.

THIS agreement shall be binding on the undersigned and assigns.

IN Witness Where of the MILWAUKEE ECONOMIC DEVELOPMENT CORPORATION has caused these presents to be signed by James Scherer, its Vice President, at Milwaukee, Wisconsin this 13th day of February 2007

In the presence of: MILWAUKEE ECONOMIC DEVELOPMENT CORPORATION

Tracy P. Adams
James Scherer
 James Scherer, Vice President

STATE OF WISCONSIN)
):SS
 MILWAUKEE COUNTY)

PERSONALLY came before me this 13th day of FEBRUARY, 2007
JAMES SCHERER of the above named corporation, to me known as the person who executed the foregoing instrument, and to me known to be the Vice President of the corporation and acknowledged that he executed the foregoing instrument as such officer as the deed of the corporation, by its authority.

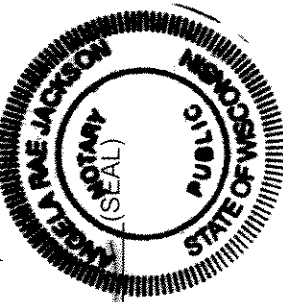

Angela Rae Jackson
 Notary Public, State of Wisconsin
 My commission expires 6-8-2008

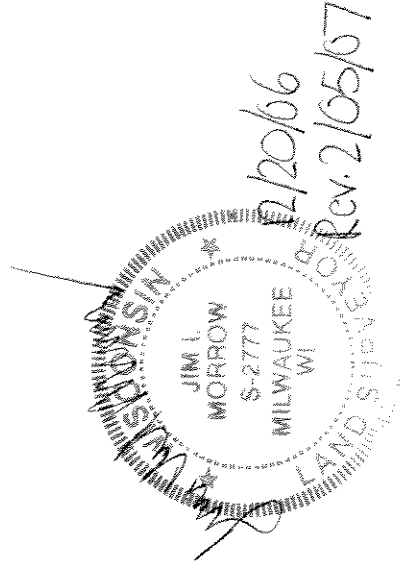

CERTIFIED SURVEY MAP NO. _____

A division of part of Parcel 1 and all of Parcel 2 of Certified Survey Map No. 7213, being in the Southeast 1/4 of the Southeast 1/4 of Section 22, Town 8 North, Range 21 East, in the City of Milwaukee, Milwaukee County, Wisconsin.

CORPORATE OWNER'S CERTIFICATE

CINTAS CORPORATION NO.2, a corporation duly organized and existing under and by virtue of the laws of the State of Nevada, as owner, certifies that said corporation caused the land described on this map to be surveyed, divided and mapped and dedicated as represented on this map in accordance with the requirements of Chapter 119 of the Milwaukee Code of Ordinances.

IN consideration of the approval of the map by the Common Council of the City of Milwaukee and in accordance with Chapter 119 of the Milwaukee Code, the undersigned agrees:

- A. That all utility lines to provide electric power and telephone service and cable television or communications systems lines or cables to all lots in the Certified Survey Map shall be installed underground in easements provided therefore, where feasible.

THIS agreement shall be binding on the undersigned and assigns.

IN Witness Where of, the CINTAS CORPORATION NO.2 has caused these presents to be signed by Randy K. Pound, its Vice President of Engineering; at Milwaukee, Ohio, this 26 day of February, 2007.

In the presence of:

Carly Clahorn

CINTAS CORPORATION NO.2

Randy K. Pound
Randy K. Pound, Vice President of Engineering

STATE OF Ohio }
Winn COUNTY } :SS

PERSONALLY came before me this 26 day of February, 2007, Randy Pound of the above named corporation, to me known as the person who executed the foregoing instrument, and to me known to be the Vice President of the corporation and acknowledged that he executed the foregoing instrument as such officer as the deed of the corporation, by its authority.

Carolyn Roeper
Notary Public, State of _____ (SEAL)
My commission expires 9/13/09

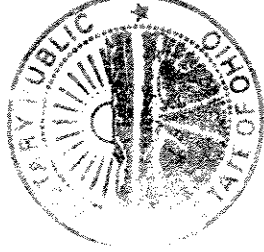

CAROLYN R. ROEPER
Notary Public, State of Ohio
My Commission Expires
September 13, 2009



CERTIFIED SURVEY MAP NO. _____

A division of part of Parcel 1 and all of Parcel 2 of Certified Survey Map No. 7213, being in the Southeast 1/4 of the Southeast 1/4 of Section 22, Town 8 North, Range 21 East, in the City of Milwaukee, Milwaukee County, Wisconsin.

CERTIFICATE OF CITY TREASURER

STATE OF WISCONSIN }
 :SS
MILWAUKEE COUNTY }

I, WAYNE F. WHITTOW, being the duly elected, qualified and acting City Treasurer of the City of Milwaukee, certify that in accordance with the records in the office of the City Treasurer of the City of Milwaukee there are no unpaid taxes or unpaid special assessments on the land included in this Certified Survey Map.

DATE 3-19-07

Wayne F. Whittow
WAYNE F. WHITTOW, CITY TREASURER

COMMON COUNCIL CERTIFICATE OF APPROVAL

I certify that this Certified Survey Map was approved under Resolution File No. 0700077 adopted by the Common Council of the City of Milwaukee on April 17, 2007

Ronald D. Leonhardt
RONALD D. LEONHARDT, CITY CLERK
Tom Barrett
TOM BARRETT, MAYOR

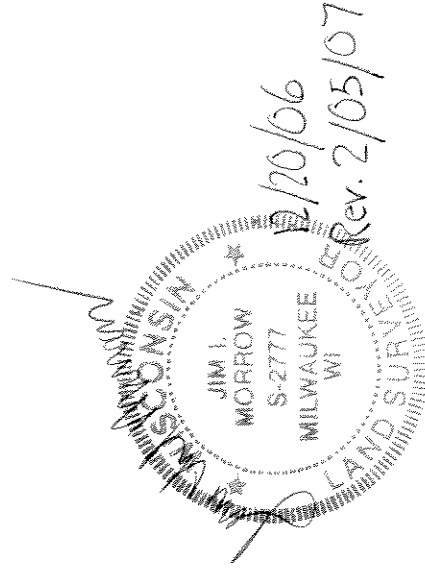

THIS INSTRUMENT WAS DRAFTED BY JIM I. MORROW,
REGISTERED LAND SURVEYOR S-2777