

PCD # 2602

CERTIFIED SURVEY MAP NO.

All of Outlot 1, Block 2 of MAYBERRY SUBDIVISION, being a recorded subdivision and a part of (School Lands) Lot 3, all being located in the Northeast 1/4 of the Northwest 1/4 of Section 16, Town 6 North, Range 21 East, in the City of Milwaukee, Milwaukee County, Wisconsin.

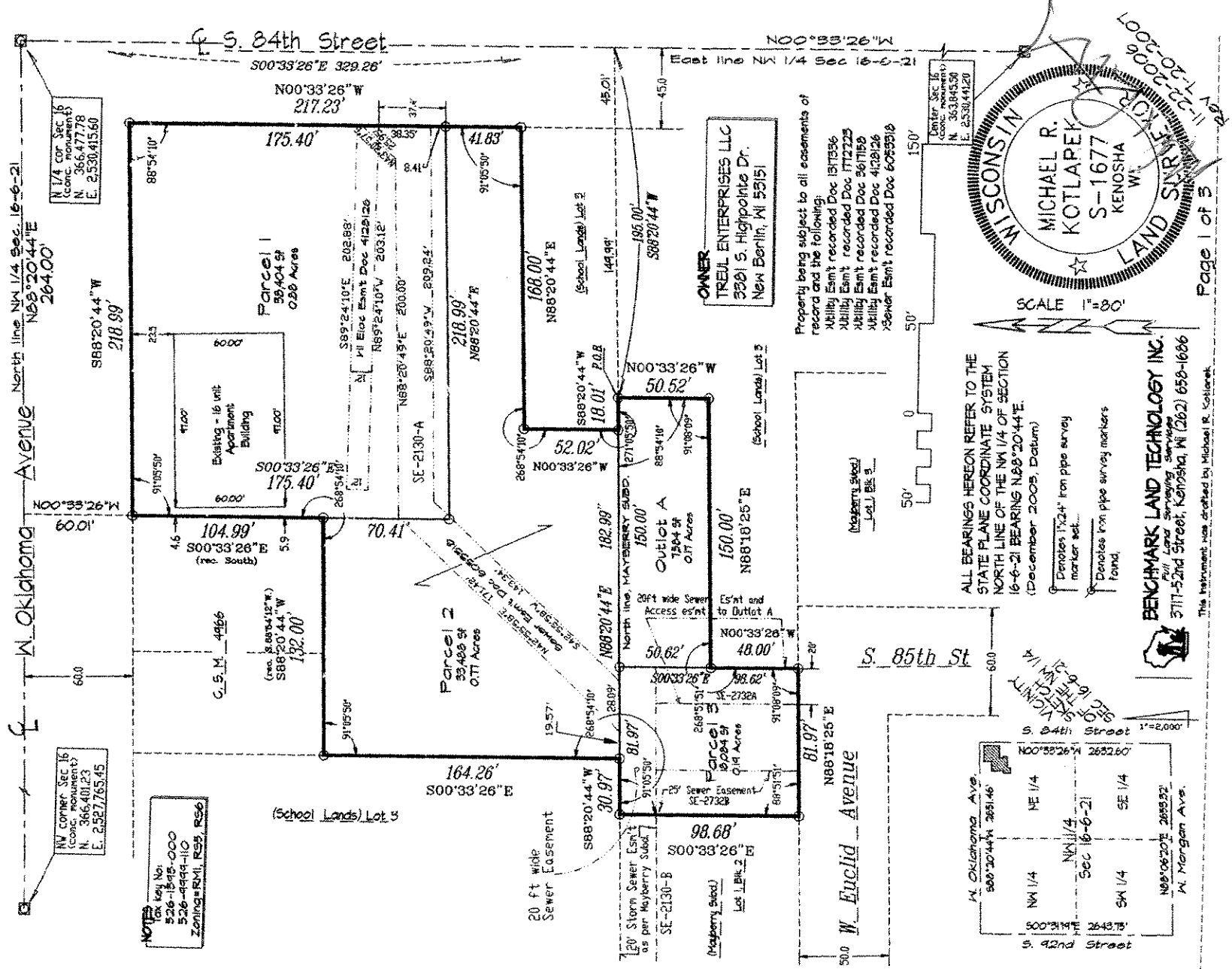

N 1/4 cor. Sec. 16 (conc. monument)
N. 366.47778
E. 2,530.41560

NV corner Sec 16 (conc. monument)
N. 366.40123
E. 2,527.76545

NOTES
Tax Key No:
526-1848-000
526-4494-110
Zoning: RM1, R2, R56

OWNER
TREIL ENTERPRISES LLC
3301 S. Highpoints Dr.
New Berlin, WI 53151

ALL BEARINGS HEREON REFER TO THE STATE PLANE COORDINATE SYSTEM NORTH LINE OF THE NW 1/4 OF SECTION 16-6-21 BEARING N88°20'44"E (December 2005 Datum)

Iron pipes 1 1/2" from pipe survey marker set.
Iron pipe survey markers found.

BENCHMARK LAND TECHNOLOGY INC.
Full Land Surveying Services
5711-52nd Street, Kenosha, WI (262) 650-1686
This instrument was drafted by Michael R. Kotlarek

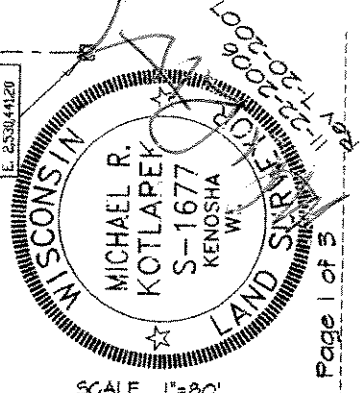

INFRASTRUCTURE SERVICES DIVISION
CENTRAL DRAFTING & RECORDS MANAGER
Maxine J. Lindke 8/14/07
N. Marlow Young 8/19/07
ENGR. IN CHARGE ENVIRON. ENGR.
CITY ENGINEER APPROVED

CERTIFIED SURVEY MAP NO.

All of Outlot 1, Block 2 of MAYBERRY SUBDIVISION, being a recorded subdivision and a part of (School Lands) Lot 3, all being located in the Northeast 1/4 of the Northwest 1/4 of Section 16, Town 6 North, Range 21 East, in the City of Milwaukee, Milwaukee County, Wisconsin.

SURVEYOR'S CERTIFICATE

I, MICHAEL R. KOTLAREK, REGISTERED LAND SURVEYOR, HEREBY CERTIFY THAT I HAVE SURVEYED, DIVIDED, AND MAPPED THE FOLLOWING LAND HEREIN DESCRIBED:

All of Outlot 1, Block 2 of MAYBERRY SUBDIVISION, being a recorded subdivision and a part of (School Lands) Lot 3, all being located in the Northeast 1/4 of the Northwest 1/4 of Section 16, Town 6 North, Range 21 East, in the City of Milwaukee, Milwaukee County, Wisconsin being more particularly described as follows: Commencing at the Northeast corner of said Northwest 1/4 of section 16, thence S.00°33'26"E. along the east line of said 1/4 section a distance of 329.26 feet; thence S.88°20'44"W. 195.00 feet to the Northeast corner of said Outlot 1, said point being the point of beginning; thence continue S.88°20'44"W. and along the north line of said Outlot 1 a distance of 18.01 feet; thence N.00°33'26"W. 52.02 feet; thence N.88°20'44"E. 168.00 feet, to the west line of S. 84th Street; thence N.00°33'26"W. along said west line 217.23 feet to the south line of W. Oklahoma Avenue; thence S.88°20'44"W. along said south line a distance of 218.99 feet; thence S.00°33'26"E. 104.99 feet; thence S.88°20'44"W. 132.00 feet; thence S.00°33'26"E. 164.26 feet, to the north line said Mayberry Subdivision; thence S.88°20'44"W. 30.97 feet to the Northwest corner of aforementioned Outlot 1; thence S.00°33'26"E. along the west line of said Outlot 1 a distance of 98.68 feet, to the north line of W. Euclid Avenue; thence N.88°18'25"E. along the west north line a distance of 81.97 feet to the Southeast corner of aforementioned Outlot 1; thence N.88°18'25"E. along said north line a distance of 48.00 feet; thence N.88°18'25"E. along the south line of said Outlot 1 a distance of 150.00 feet; thence N.00°33'26"W. along the east line of Outlot 1 a distance of 50.52 feet to the point of beginning.

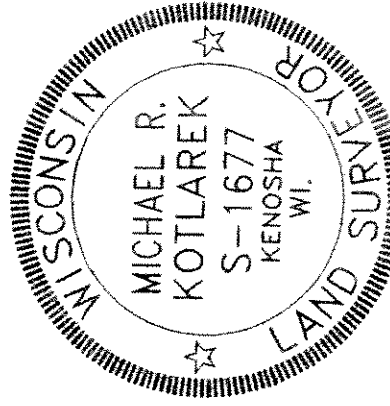

Michael R. Kotlarek

Dated this 29th day of May, 2007

Michael R. Kotlarek
Wisconsin Registered Land Surveyor No. S-1677

I FURTHER CERTIFY THAT I HAVE MADE SAID SURVEY, LAND DIVISION, AND PLAT BY THE DIRECTION OF TREUL ENTERPRISES LLC, A WISCONSIN LIMITED LIABILITY COMPANY, OWNER OF SAID LAND.

THAT SUCH PLAT IS A CORRECT REPRESENTATION OF ALL THE EXTERIOR BOUNDARIES OF THE LANDS SURVEYED AND THE DIVISION THEREOF MADE.

THAT I HAVE FULLY COMPLIED WITH THE PROVISIONS OF CHAPTER 236 OF THE WISCONSIN STATUTES AND CHAPTER 119 OF THE MILWAUKEE CODE IN SURVEYING, DIVIDING AND MAPPING THE SAME.

CERTIFIED SURVEY MAP NO.

All of Outlot 1, Block 2 of MAYBERRY SUBDIVISION, being a recorded subdivision and a part of (School Lands) Lot 3, all being located in the Northeast 1/4 of the Northwest 1/4 of Section 16, Town 6 North, Range 21 East, in the City of Milwaukee, Milwaukee County, Wisconsin.

CORPORATE OWNER'S CERTIFICATE OF DEDICATION:

TREUL ENTERPRISES LLC, a limited liability company duly organized and existing, under and by the virtue of the laws of the State of Wisconsin, as Owner, does hereby certify that said company caused the land described on this plat to be surveyed, divided, mapped, and dedicated as represented on this map.

In witness whereof, the said TREUL ENTERPRISES LLC, has caused the presents to be signed by VICTORIA TREUL, Its managing member at _____ at _____ Wisconsin on this 9th day of July, 2007

In consideration of the approval of this map by the Common Council of the City of Milwaukee and in accordance with Chapter 119 of the Milwaukee Code of Ordinances, the undersigned agrees:

- > That all new utility lines, (*other than existing*), to provide electric power and telephone services and cable television or communications systems line or cables to all parcels in the certified survey map shall be installed underground in easements provided thereof, where feasible.

This agreement shall be binding on the undersigned and assigns.

Victoria Treul
VICTORIA TREUL, MANAGING MEMBER, TREUL ENTERPRISES LLC,

STATE OF WISCONSIN) ss
MILWAUKEE COUNTY)

Personal came before me this 9th day of July, 2007 VICTORIA TREUL, of TREUL ENTERPRISES LLC, and acknowledge the foregoing instrument as the deed of said corporation acting as Managing Member of said TREUL ENTERPRISES LLC.

Jason P. Golombowski
Notary Public, State of Wisconsin
Please Print Name Jason Golombowski
My commission expires: 9-18-2010

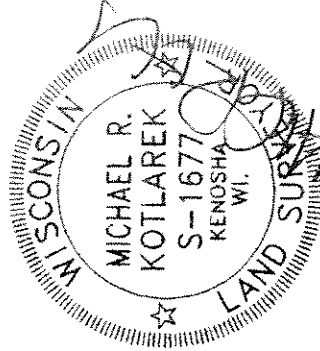
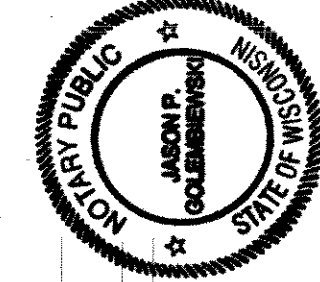

CERTIFICATE OF CITY TREASURER:

STATE OF WISCONSIN) ss
MILWAUKEE COUNTY)

I, Wayne F. Whittow, being the duly elected, qualified and acting City Treasurer of the City of Milwaukee, certify that in accordance with the records in the Office of the City Treasurer of the City of Milwaukee, there are no unpaid taxes or unpaid special assessments on the land included in this Certified Survey Map.

Date: 8-27-07
Wayne F. Whittow
Wayne F. Whittow, City Treasurer

COMMON COUNCIL CERTIFICATE OF APPROVAL:

I certify that this Certified Survey Map was approved under Resolution File No. _____, adopted by the Common Council of the City of Milwaukee on _____, 2007

Ronald D. Leonhardt, City Clerk

Tom Barrett, Mayor