

RATSOCH'S ENTRY PROPOSED RAMP ELEVATION

1
ALL

SCALE: 3/8\"/>

STAIR AND GUARDRAIL CODE REQUIREMENTS SYNOPSIS
 1. GUARDRAILS ARE NOT REQUIRED, TYPICALLY REQUIRED AT THE OPEN SIDE OF PLATINGS, LANDINGS, ETC. THAT ARE MORE THAN 24\"/>

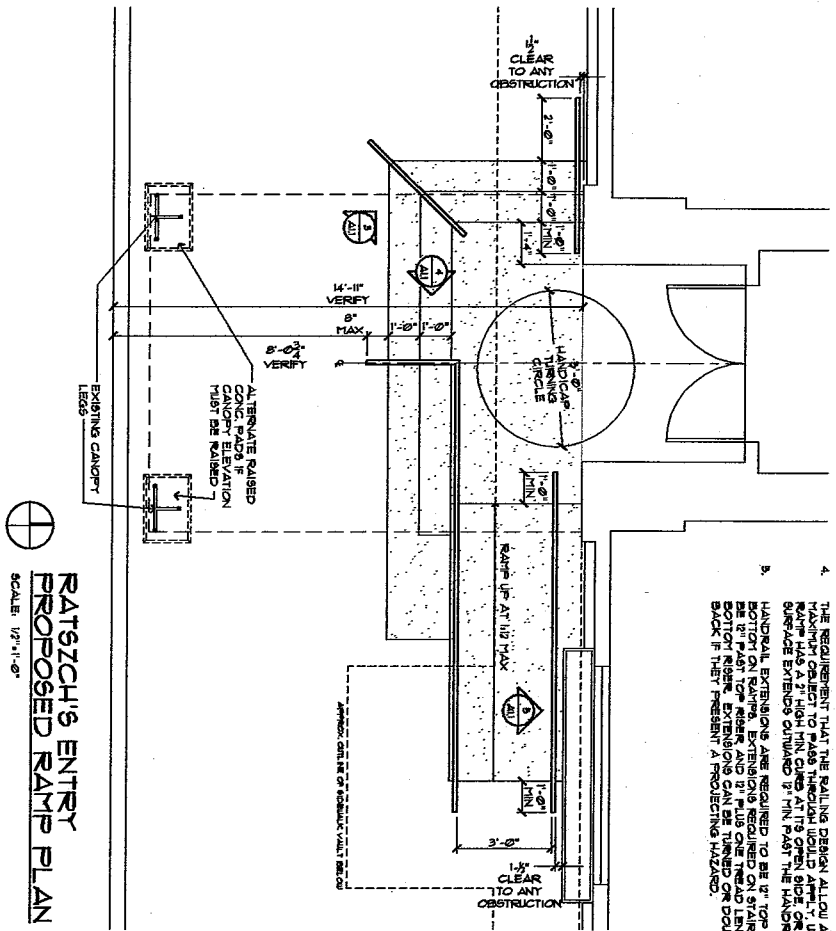

RATSOCH'S ENTRY PROPOSED RAMP PLAN

1
ALL

SCALE: 1/2\"/>

WALL SIDE STAIR HANDRAIL

2
ALL

SCALE: 1/2\"/>

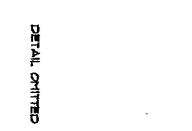

CORNER STAIR HANDRAIL

3
ALL

SCALE: 1/2\"/>

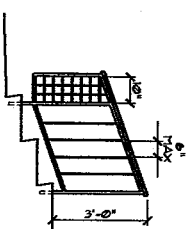

RAMP TO STAIR HANDRAIL RETURN

4
ALL

SCALE: 1/2\"/>

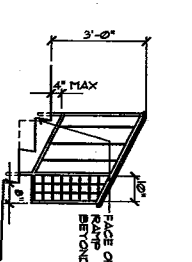

WALL SIDE RAMP HANDRAIL

5
ALL

SCALE: 1/2\"/>

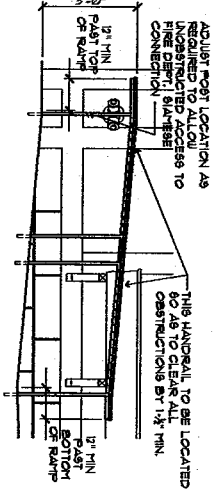

GENERAL NOTES

ALL NEW BRICK AND PAVING WORK THAT MEETS CITY OF MILWAUKEE DEPARTMENT OF PUBLIC WORKS REQUIREMENTS INCLUDING BUT NOT LIMITED TO THE FOLLOWING:
 MINIMUM LIVE LOAD DESIGN CAPACITY TO BE 750 PSF
 MINIMUM COMPACTED LOAD DESIGN CAPACITY TO BE 12000
 CONTRACTOR SHALL BE LICENSED BY THE CITY OF MILWAUKEE
 TRAFFIC CONTROL TO BE SECURED TO CITY OF MILWAUKEE REQUIREMENTS

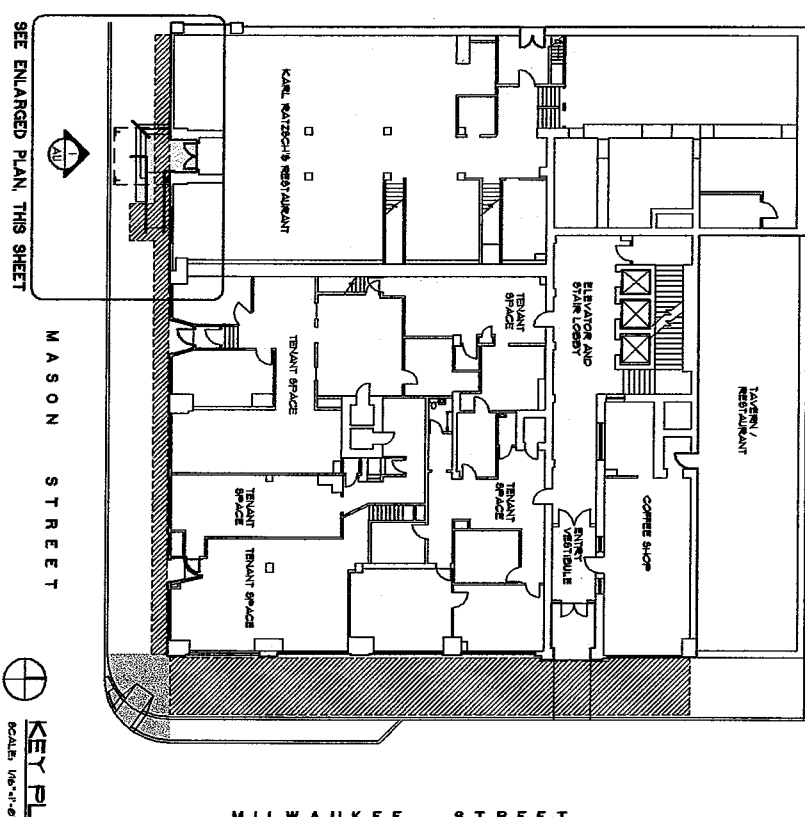

KEY PLAN

SCALE: 1/8\"/>

SIDEWALK IMPROVEMENTS FOR:
COLBY & ABBOTT BUILDING
 759 N. MILWAUKEE STREET
 MILWAUKEE, WISCONSIN 53202

CITYSCAPE
 ARCHITECTURE / INTERIORS
 4035 NORTH 127TH STREET BROOKFIELD, WISCONSIN 53005
 PHONE: 262-790-5725 FAX: 262-790-5729

DATE:	PROJECT:
APRIL 1, 2002	A1.1
PROJECT:	BY:
759 N. MILWAUKEE ST.	THOMAS W. WILSON
MILWAUKEE, WI	OR: OWB