

- 1 OUTSIDE AIR LOWER TO BE 3' ABOVE GRADE
- 2 CONDENSERS TO BE MOUNTED 5' ABOVE GRADE ON WALL BRACKETS.
- 3 INTAKE AND EXHAUST TO BE 5' ABOVE INTAKE AIR
- 4 RETURN TO ENTER BOTTOM OF FURNACES.
- 5 UTILIZE EXISTING DUCTWORK IF WHERE POSSIBLE
- 6 THE INTO EXISTING BATHROOM SUPPLY GRILLS.

HVAC GENERAL NOTES

- 1. ALL EXPOSED DUCTWORK TO BE HUNG WITH TEARDROP HANGERS AND 3/8" THREADED ROD INTO STRUCTURAL MEMBERS.
- 2. ALL CONCEALED DUCTWORK TO BE HUNG WITH GRIPPLE CABLE HANGING SYSTEM.
- 3. ALL THERMOSTATS TO BE MOUNTED AT 44" AFF.
- 4. COORDINATE ALL CEILING DIFFUSERS IN ACoustICAL CEILING WITH ELECTRICAL AND SPRINKLER FITTER.
- 5. FINAL THERMOSTAT LOCATION TO BE COORDINATED WITH GC.
- 6. SPACE ABOVE BACK CEILING TO BE USED AS PLENUM. MC TO ENSURE ALL MATERIALS IN SPACE ARE PLENUM RATED.

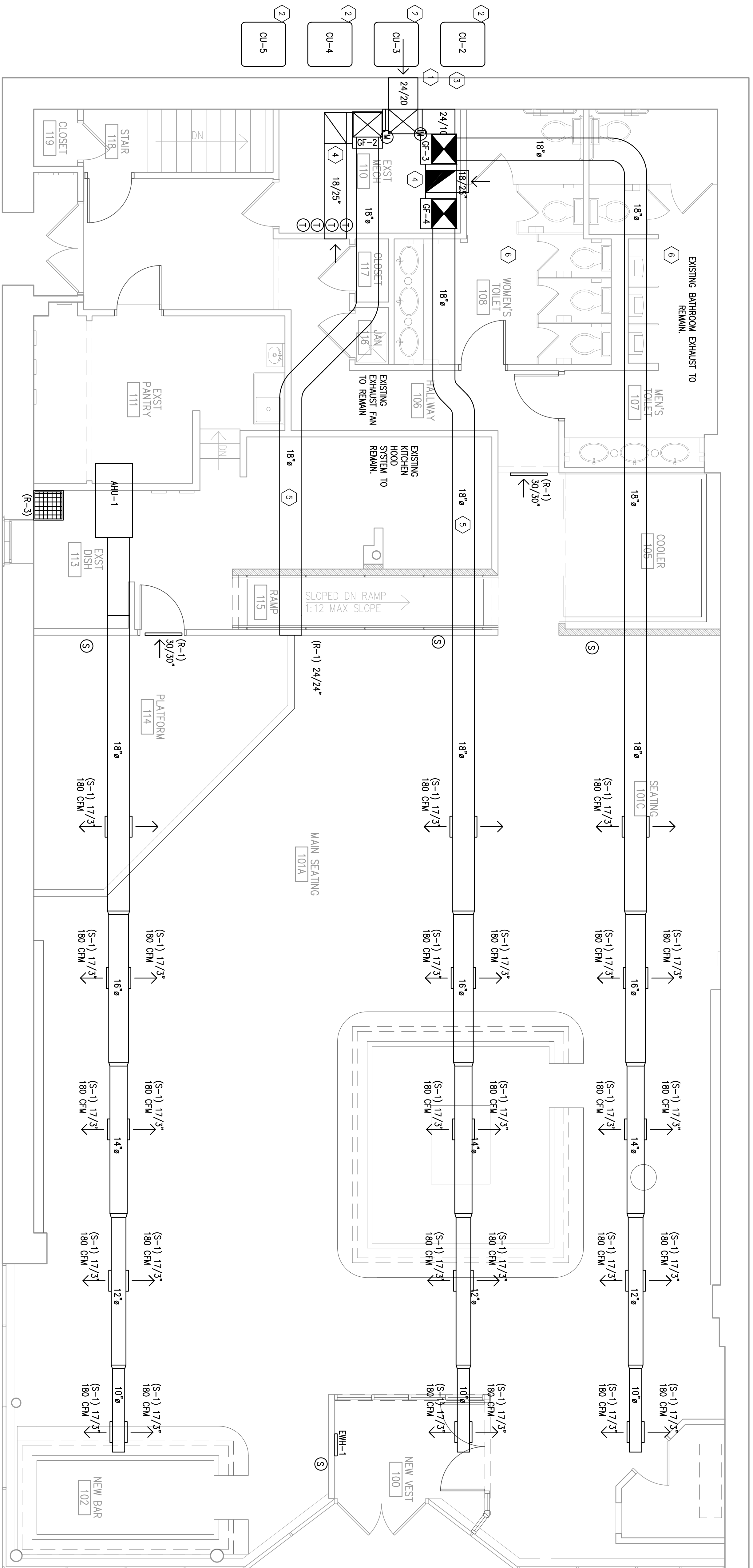

1 First Floor Plan

Scale - 1/4" = 1'

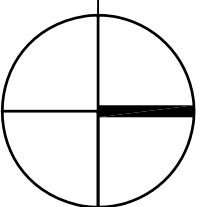

11-26-2021

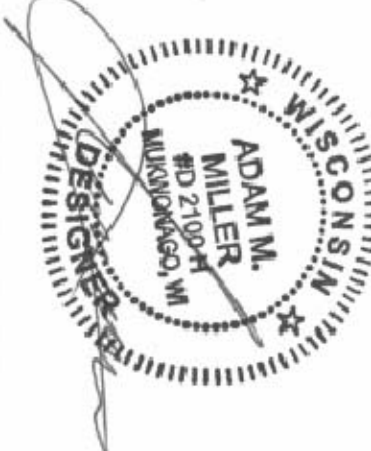

PROJECT:
HOWL AT THE MOON
 1103 N DOCTOR MLK JD DRIVE
 MILWAUKEE, WI

CONTRACTOR:
Teko Mechanical, Inc.
 COMMERCIAL INDUSTRIAL DESIGN BUILD
 PO Box 1022 | Waukeasha, Wisconsin 53187
 P 262.547.5800 | F 262.547.5831 | info@tekoinc.com | tekoinc.com



MARVEL DESIGN, LLC
 PO BOX 1022
 WAUKESHA, WI 53187
 262-476-4871
 ADAM@MARVELDSGN.COM

Scale	1/4" = 1'
Drawn By	AMMI
Date	12/16/2021
Project No.	#1944

M-101
 MECHANICAL
 FIRST FLOOR PLAN