



Certificate of Appropriateness

Milwaukee Historic Preservation Commission/200 E. Wells Street/Milwaukee, WI 53202/phone 414-286-5712/fax 414-286-3004

Property 3277-3279 N. SHERMAN BL. North Sherman Boulevard Historic District
Description of work Installing PVC venting out at the rear of the house, not visible from the street.
Date issued 6/2/2016 PTS ID 111237 COA

In accordance with the provisions of Section 320-21 (11) and (12) of the Milwaukee Code of Ordinances, the Milwaukee Historic Preservation Commission has issued a certificate of appropriateness for the work listed above. The work was found to be consistent with preservation guidelines. The following conditions apply to this certificate of appropriateness:

PVC venting will be installed at the rear (west) of the house to serve two newly installed gas furnaces. The new venting installation will not be visible from the street. The approximate location of the installation will be as shown in the images attached.
All work to be carried out per application.

All work must be done in a craftsman-like manner, and must be completed within one year of the date this certificate was issued. Staff must approve any changes or additions to this certificate before work begins. Work that is not completed in accordance with this certificate may be subject to correction orders or citations. If you require technical assistance, please contact Carlen Hatala of the Historic Preservation staff as follows: Phone: (414) 286-5722 Fax: (414) 286-3004 E-mail: carlen.hatala@milwaukee.gov.

If permits are required, you are responsible for obtaining them from the Milwaukee Development Center. If you have questions about permit requirements, please consult the Development Center's web site, www.milwaukee.gov/build, or call (414) 286-8210.

City of Milwaukee Historic Preservation Staff

Copies to: Development Center, Ald. Willie Wade, Contractor, Inspector Cary Rafalski (286-2520)

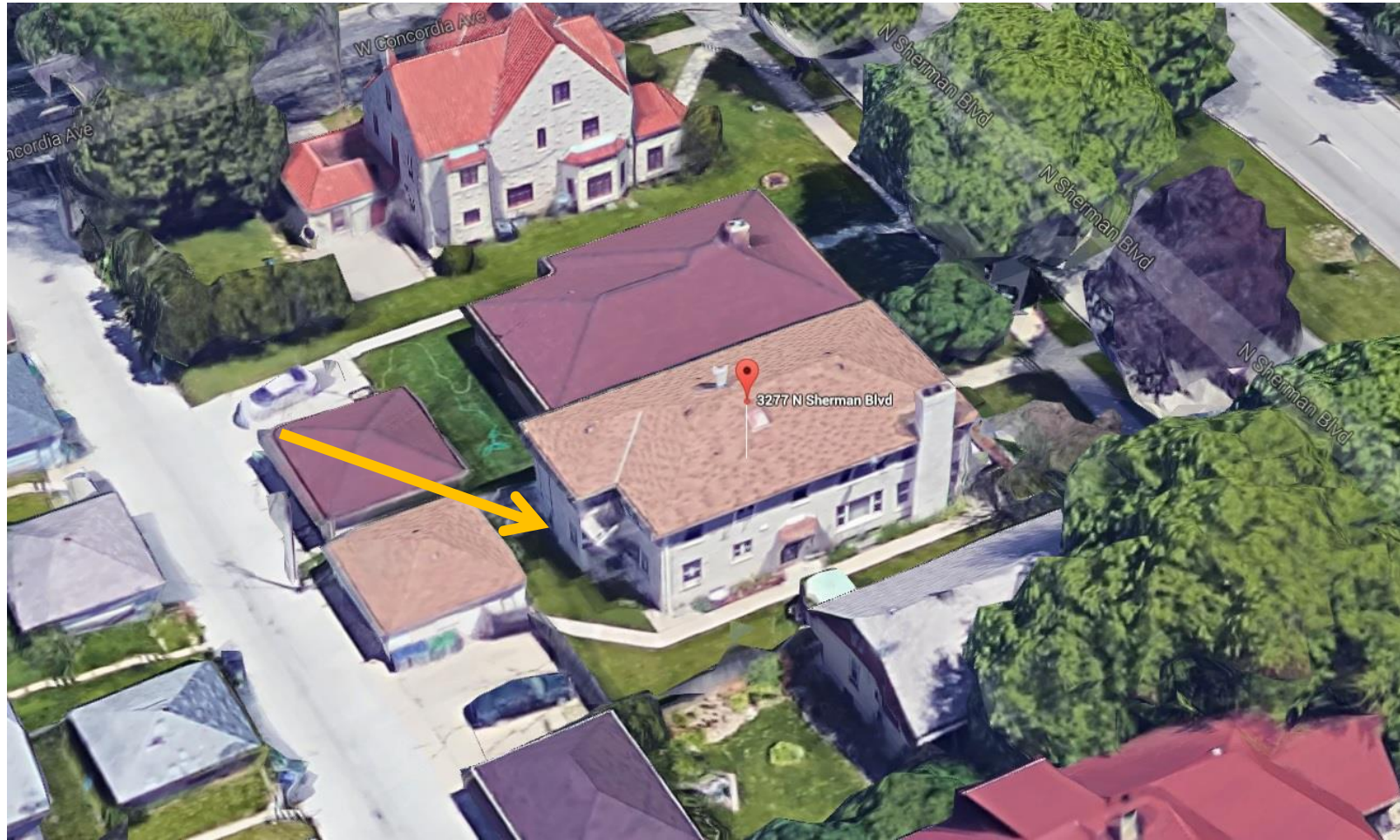



WEST

← Rear of home

We will be adding 3 additional PVC pipes when we replace the 2 furnaces



EAST

NORTH