

CERTIFIED SURVEY MAP NO. _____
BEING A PART OF LANDS IN THE NE 1/4 OF THE NE 1/4
SECTION 30, TOWNSHIP 8 NORTH, RANGE 21 EAST,
CITY OF MILWAUKEE, MILWAUKEE COUNTY,
WISCONSIN.

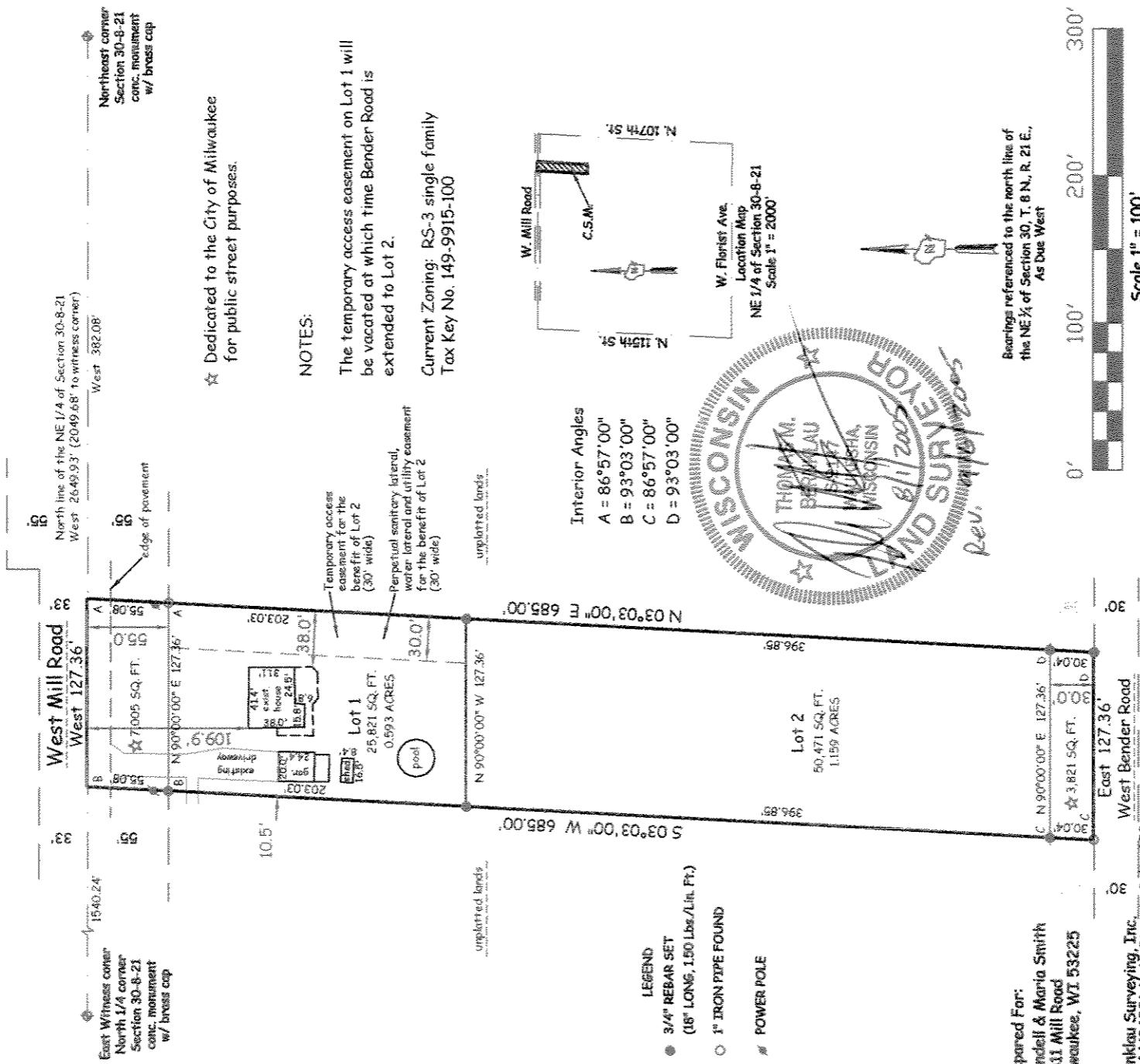

- LEGEND**
- 3/4" REBAR SET
(18" LONG, 1.50 Lbs./Lit. Ft.)
 - 1" IRON PIPE FOUND
 - ≡ POWER POLE

Prepared For:
 Wendell & Maria Smith
 10811 Mill Road
 Milwaukee, WI 53225

Berklau Surveying, Inc.
 W64 N24801 Main Street, Suite 103
 Sussex WI 53089
 (262) 246-0718

THIS INSTRUMENT DRAFTED BY THOMAS M. BERKLAU
 PAGE 1 OF 4

INFRASTRUCTURE SERVICES DIVISION

Manica Lindholm 9/26/05
 CENTRAL DRAFTING & RECORDS MANAGER

M. Maxter Lewis 9/26/05
 ENGR. IN CHARGE EMIRONL ENGR.

Jeffrey Palenche 9/26/05
 CITY ENGINEER

APPROVED

CERTIFIED SURVEY MAP NO. _____

BEING A PART OF LANDS IN THE NE ¼ OF THE NE ¼ OF SECTION 30,
TOWNSHIP 8 NORTH, RANGE 21 EAST, CITY OF MILWAUKEE, MILWAUKEE
COUNTY, WISCONSIN.

SURVEYOR'S CERTIFICATE

I, Thomas M. Bernklau, Registered Land Surveyor, certify that I have surveyed, divided and mapped this Certified Survey Map, Being a part of lands in the NE ¼ of the NE ¼ of Section 30, Township 8 North, Range 21 East, City of Milwaukee, Milwaukee County, Wisconsin, bounded and described as follows:

Commencing at a point in the North line of said ¼ Section, said point being 382.08 feet West of the Northeast corner of said ¼ Section; thence West along said North line 127.36 feet to a point; thence S 03°03'00" W and parallel to the East line of said ¼ Section, 685.00 feet to a point; thence East and parallel to said North line 127.36 feet; thence N 03°03'00" E and parallel to said East line 685.00 feet to the place of beginning.

Containing 87,118 square feet (2.000) of land more or less.

That I have made this survey and map at the direction of Wendell J. Smith and Maria T. Ayala-Smith, owners of said land, and that this Certified Survey Map is a correct representation of the boundary surveyed and described and that I have fully complied with the provisions of Chapter 236, Wisconsin Statutes, and Chapter 119 of the City of Milwaukee Code of Ordinances in surveying and mapping the same.

Dated this 16th day of August, 2005.

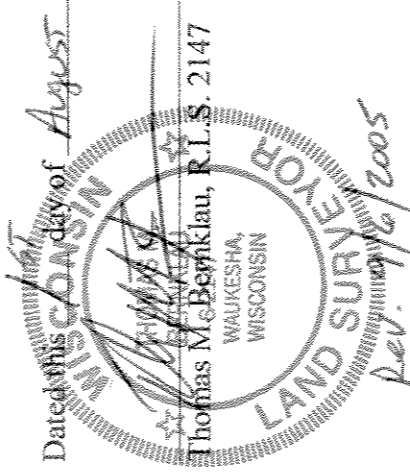

CERTIFIED SURVEY MAP NO. _____

BEING A PART OF LANDS IN THE NE ¼ OF THE NE ¼ OF SECTION 30,
TOWNSHIP 8 NORTH, RANGE 21 EAST, CITY OF MILWAUKEE, MILWAUKEE
COUNTY, WISCONSIN.

INDIVIDUAL OWNER'S CERTIFICATE

As owners, Wendell J. Smith and Maria T. Ayala-Smith, certify that we caused the land described on this map to be surveyed, divided, mapped and dedicated, as represented on this map in accordance with the requirements of Chapter 119 of the Milwaukee Code of Ordinances.

In consideration of the approval of the map by the Common Council if the City of Milwaukee and in accordance with Chapter 119 of the Milwaukee Code, the undersigned agrees:

That all utility lines to provide electric power and telephone service and cable television or communications system lines or cables to all lots in the certified survey map shall be installed underground in easements provided therefore, where feasible.

This agreement shall be binding on the undersigned and assigns.

Witness the hands and seal of said owners this _____ day of _____, 2005.

In the presence of:

Wendell J. Smith

Maria T. Ayala-Smith

Witness

Witness

State of Wisconsin) ss
County of Milwaukee)

Personally came before me this 13 day of September, 2005, the above named
Wendell J. Smith and Maria T. Ayala-Smith, to me known to be the persons who
executed the foregoing instrument and acknowledged the same.

Kathleen A. Glembin
Notary Public

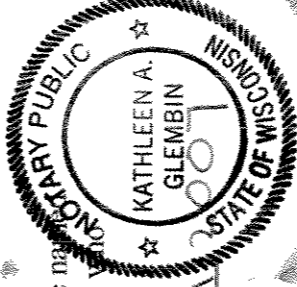

November 11, 2007
My commission expires

CITY OF MILWAUKEE COMMON COUNCIL CERTIFICATE OF APPROVAL

I certify that this certified survey map was approved under Resolution File No. 050710,
adopted by the Common Council of the City of Milwaukee on October 18, 2005

Tom Barrett
Tom Barrett, Mayor

Ronald D. Leonhardt
Ronald D. Leonhardt, City Clerk

