

PLAT OF SURVEY

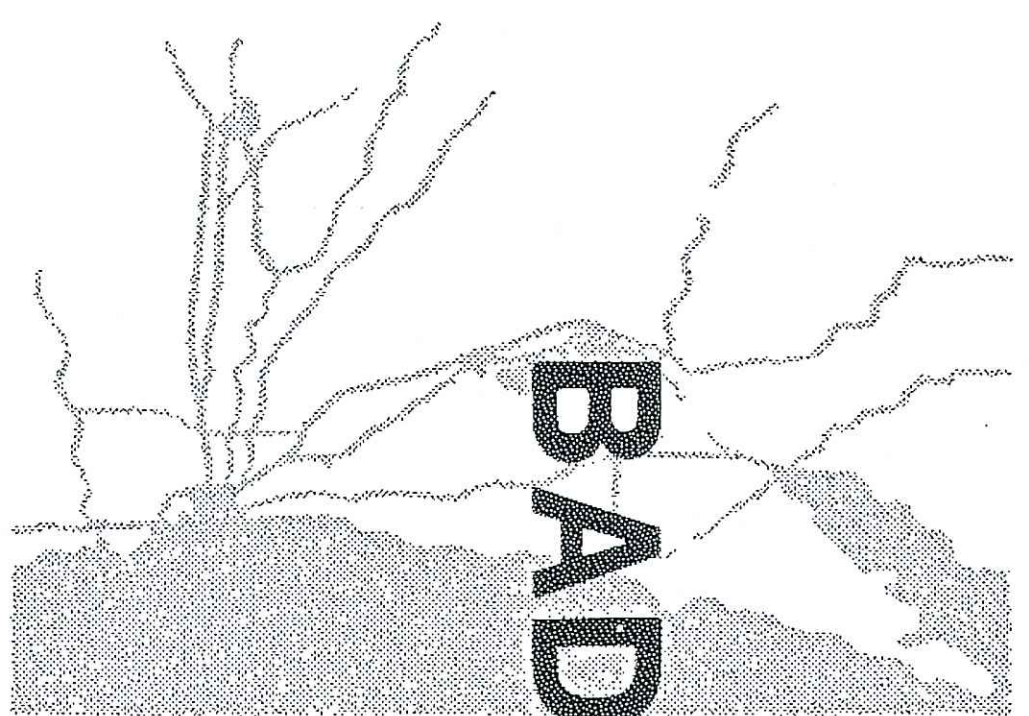

BADGER SURVEYING CO., INC.

7970 NORTH 47TH ST.

BROWN DEER, WISCONSIN 53223

PHONE 354-9080

CLARENCE H. PIENBURG, PRESIDENT
REGISTERED LAND SURVEYOR

PROPERTY AT **2655 N. Lake Drive** **Marduis J. Roen, Jr.** OWNER.
LEGAL DESCRIPTION — The southwest 62.28 feet of the southeast 180.00 feet of Lot 13, Block 4, Lockwood's Addition, being a subdivision in the South East 1/4 of Section 15, Township 7 North, Range 22 East, in the City of Milwaukee, Milwaukee County, Wisconsin.

7-22-15-4-0095

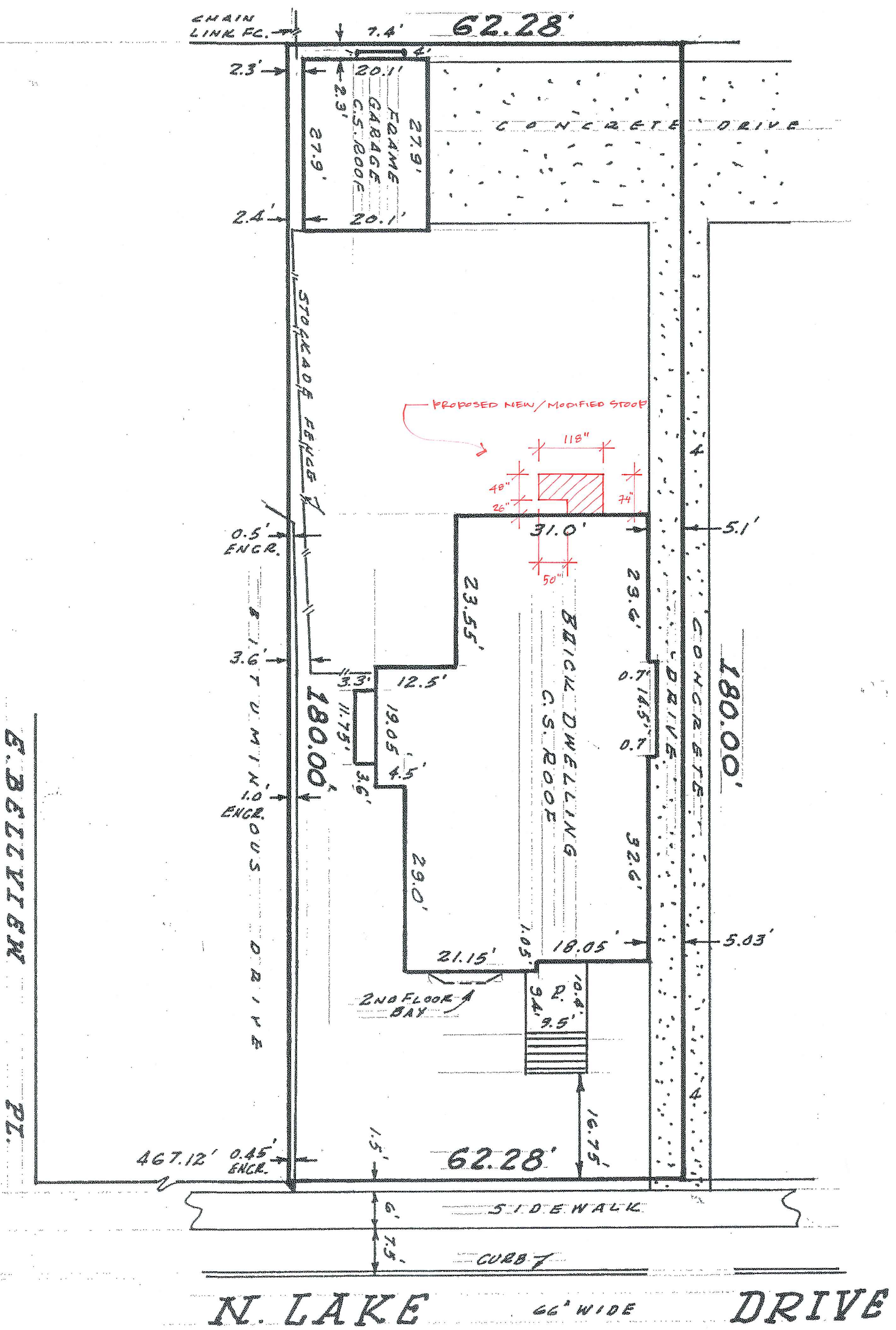

"I have surveyed the above-described property, and the above map is a true representation thereof and shows the size and location of the property, its exterior boundaries, the location and dimensions of all structures thereon, fences, apparent easements, roadways and visible encroachments.

This survey is made for the exclusive use of the present owners of the property; also those who purchase, mortgage, or guarantee the title thereto, within one year from date hereof, and as to them I warrant the accuracy of said survey and map.

Prepared For **Barrett Realty**
 at Brown Deer, Wisconsin this **13th** Day of **June**, 19 **79**

Plat No. **A79-441** Signed **E. Bellivw** Registered Land Surveyor

E. Bellivw

