



LIVING WITH HISTORY

Certificate of Appropriateness

Milwaukee Historic Preservation Commission/200 E. Wells Street/Milwaukee, WI 53202/phone 414-286-5712/fax 414-286-3004

Property 2530 N. SUMMIT AV. North Point North Historic District
Description of work Install about 19 feet of wood privacy fence south of driveway.
Date issued 7/14/2013 PTS ID 85156 COA, side yard treillage fence

In accordance with the provisions of Section 320-21 (11) and (12) of the Milwaukee Code of Ordinances, the Milwaukee Historic Preservation Commission has issued a certificate of appropriateness for the work listed above. The work was found to be consistent with preservation guidelines. The following conditions apply to this certificate of appropriateness:

All work will be done according to specifications and illustrations included in this COA. Fence will be painted or stained upon completion.

All work must be done in a craftsman-like manner, and must be completed within one year of the date this certificate was issued. Staff must approve any changes or additions to this certificate before work begins. Work that is not completed in accordance with this certificate may be subject to correction orders or citations. If you require technical assistance, please contact Paul Jakubovich of the Historic Preservation staff as follows: Phone: (414) 286-5712 Fax: (414) 286-3004 E-mail: pjakub@milwaukee.gov.

If permits are required, you are responsible for obtaining them from the Milwaukee Development Center. If you have questions about permit requirements, please consult the Development Center's web site, www.milwaukee.gov/build, or call (414) 286-8210.

Paul Jakubovich
City of Milwaukee Historic Preservation

Copies to: Development Center, Ald. Nik Kovac, Inspector Bill Richter (286-2518), Inspector Heidi Weed



**Design of wood privacy
fence to be installed
south of driveway.
Fence will match
existing wood treillage
fence in design and**

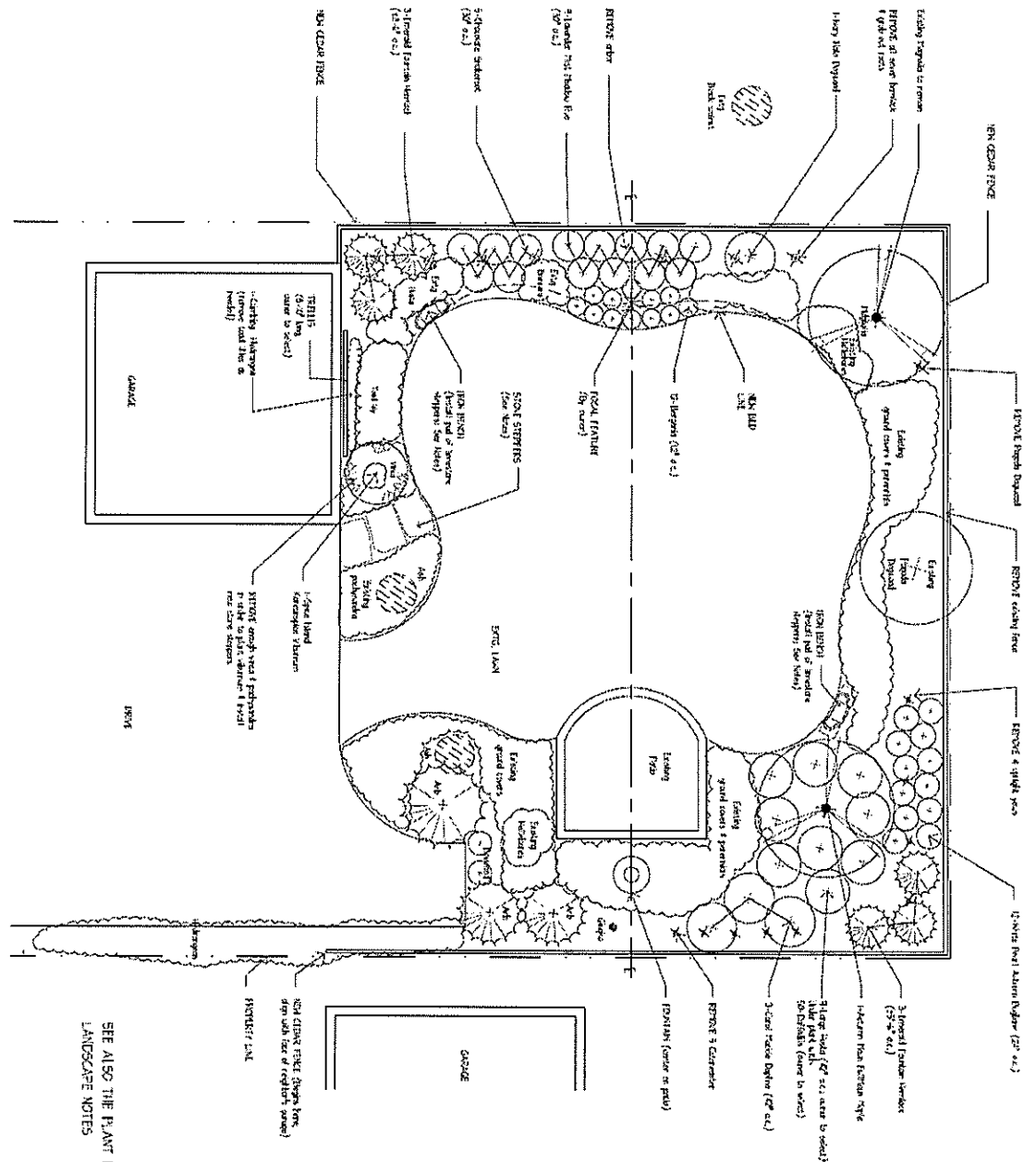

New fence will be approximately 19 feet in length and be located south of the driveway

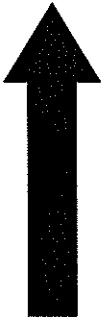

North

SEE ALSO THE PLANT LIST
LANDSCAPE NOTES