

N 4TH ST

N 3RD ST

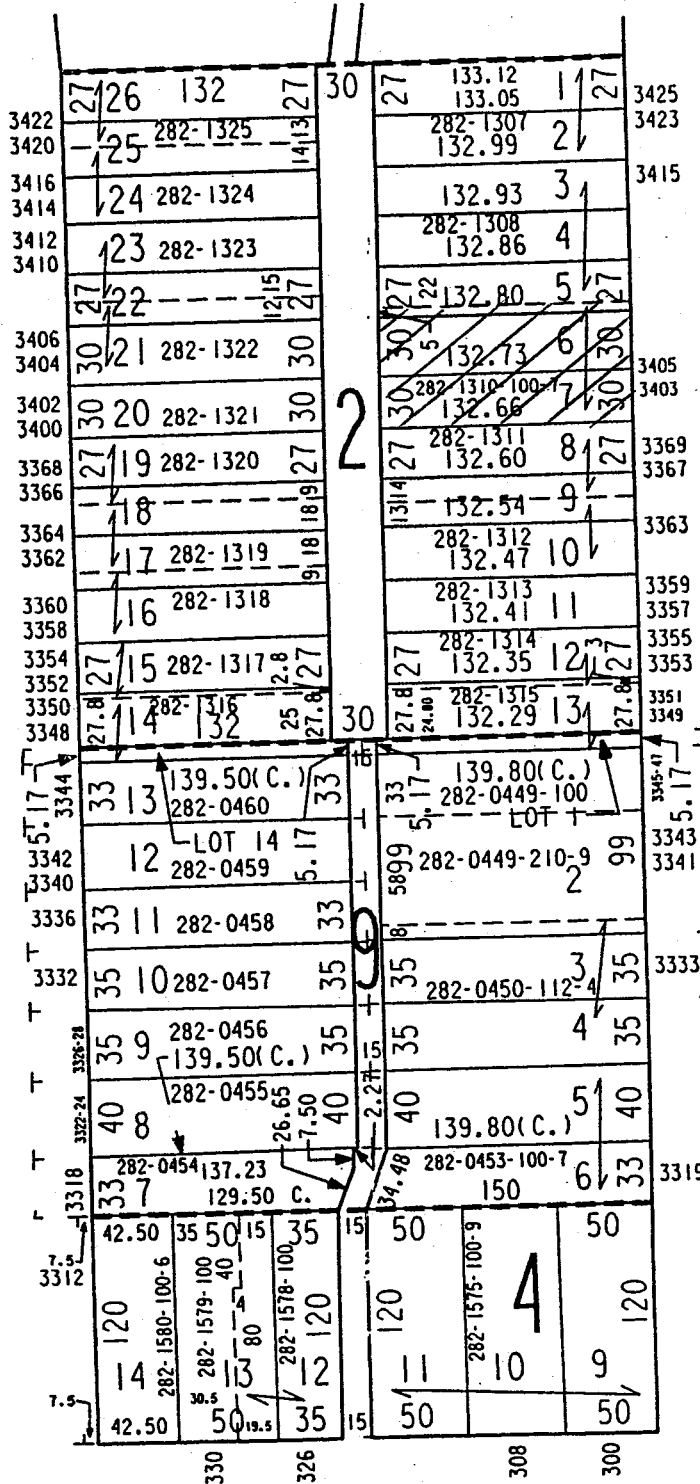

ASSESSOR'S  
 LILLIE LAND CO.'S  
 PLAT NO. 113  
 SUBDIVISION

RECORDED 4-8-38

W CONCORDIA AV  
 PIERCE'S ADDITION

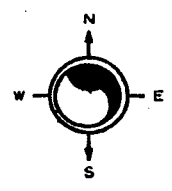

W. P. YOUNG'S SUBDIVISION

W CENTER ST

N 5TH ST

N 4TH ST

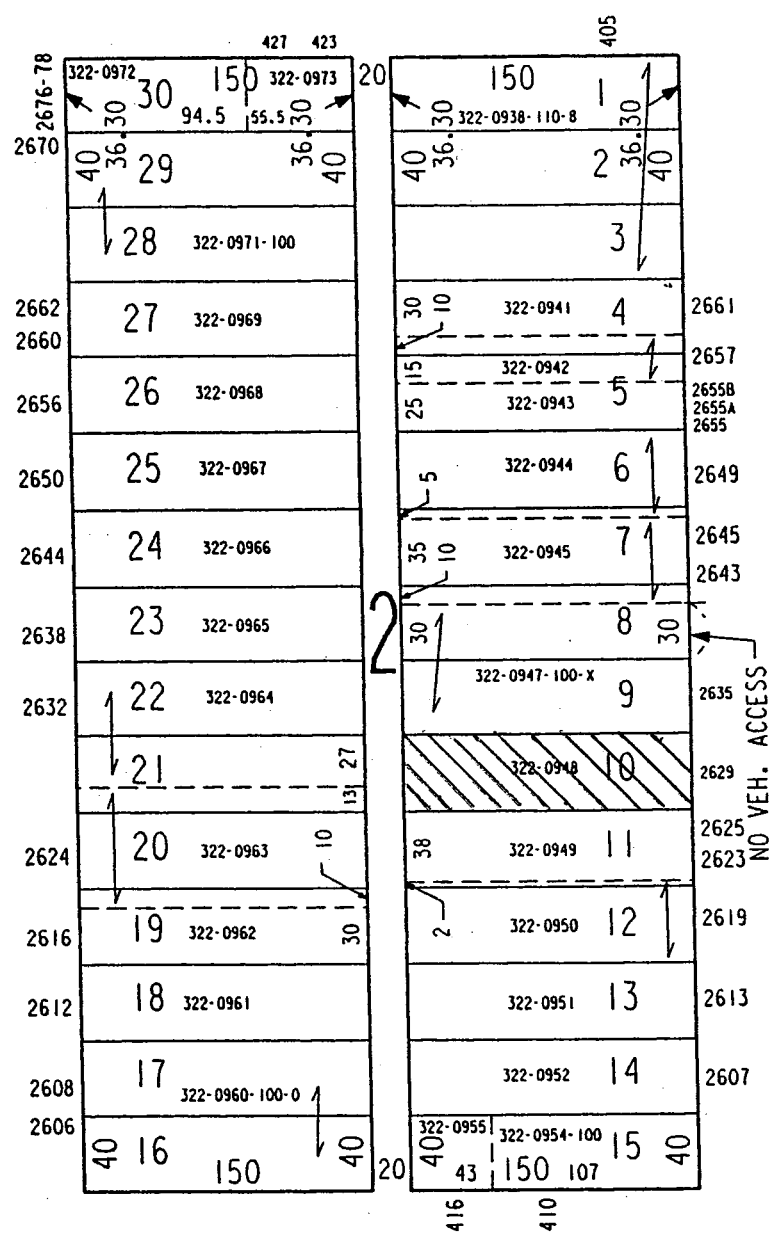

W CLARKE ST

N.E. 8-7-22  
ATLAS P 273

273

273-39

W. VIENNA

AVE.

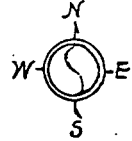

AVE.

N. PORT WASHINGTON

ST.

N. 5TH

3764

3754

3748

3746

3738

3736

3730

3724

3720

3710

3706

3700

3698

3634

3628

3624

3767

3763

3757

3755

3753

3747

3743

3739

3735

3729

3725

3717

3716

3711

3705

3701

3635

3629

3623

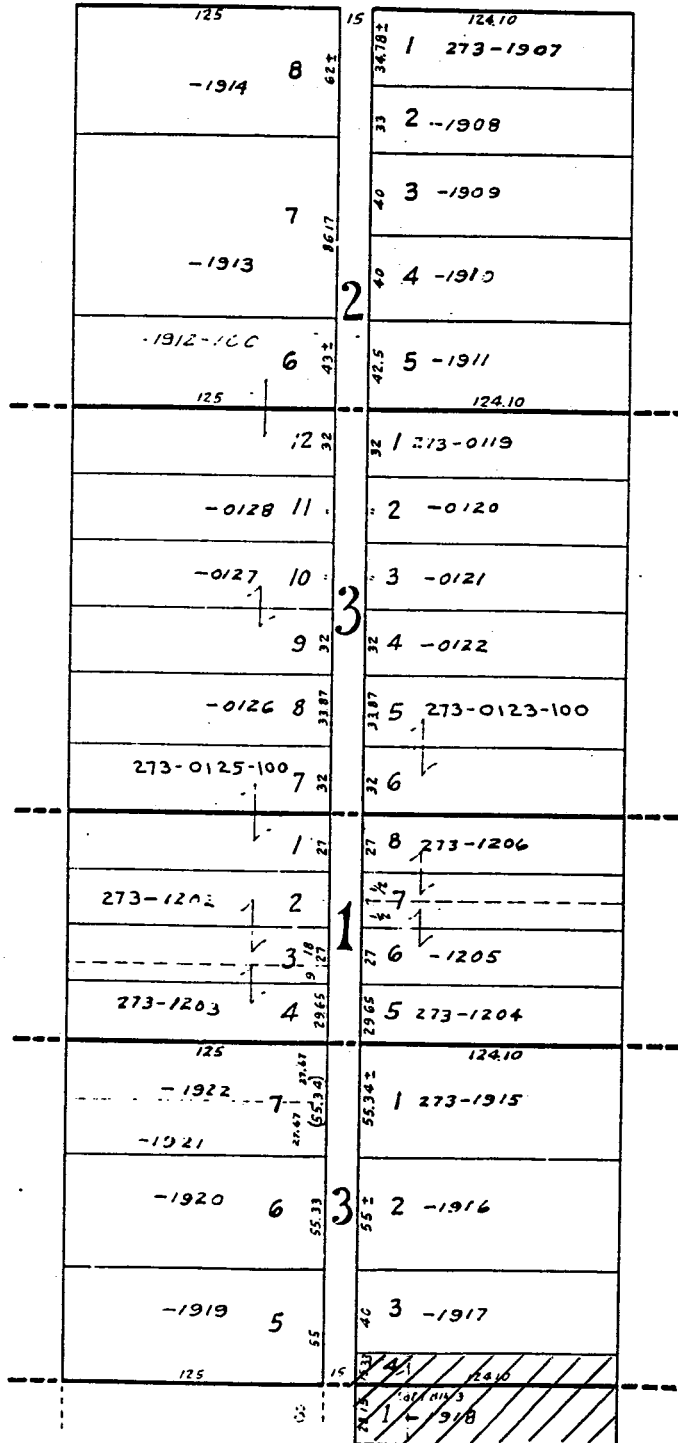

ASSESSOR'S PLAT No 114

HAESSLER L.D. CO'S. SUBD.

RODDIS & EBBESEN'S SUBD.

ASSESSOR'S PLAT No 114

MICROFILMED MAR 31 1982

ATL. HENRY'S SUBD. Yr 2, BLOCK 3 ADJ



W. BURNHAM ST.

|                      |                |                  |    |                |              |
|----------------------|----------------|------------------|----|----------------|--------------|
| 1900<br>1902         | 96<br>447-0340 | 40 <sup>96</sup> | 1  | 96<br>447-0301 | 1903         |
| 1906                 | -0339          | 39               | 2  | -0302          | 1905         |
| 1908                 | -0338          | 38               | 3  | -0303          | 1911         |
| 1914                 | -0337          | 37               | 4  | -0304          | 1913         |
| 1916                 | -0336          | 36               | 5  | -0305          | 1919         |
| 1922                 | -0335          | 35               | 6  | -0306          | 1923         |
| 1924                 | -0334          | 34               | 7  | -0307          | 1927         |
| 1930                 | -0333          | 33               | 8  | -0308          | 1931         |
| 1934                 | -0332          | 32               | 9  | -0309          | 1935         |
| 1936                 | -0331          | 31               | 10 | -0310          | *1939-39A    |
| 1942                 | -0330          | 30               | 11 | -0311          | 1941<br>1943 |
| *1946<br>*1946A-REAR | -0329          | 29               | 12 | -0312          | 1945<br>1947 |
| 1948                 | -0328          | 28               | 13 | -0313          | 1949         |
| 1954                 | -0327          | 27               | 14 | -0314          | 1953         |
| 1958                 | -0326-100      | 26               | 15 | -0315-100-0    | 1959         |
|                      |                | 25               | 16 |                |              |
| 1966                 | -0324          | 24               | 17 | -0317          | 1967         |
| 1970                 | -0323          | 23               | 18 | -0318          | 1971         |
| 1974                 | -0322          | 22               | 19 | -0319          | 1973         |
| 1978                 | -0321<br>96    | 21               | 20 | -0320<br>96    | 1979         |

W. ROGERS ST.

N.E. 8-6-22  
ATLAS P 498

W. HAYES 498 AVE.

498-19

SCALE 80 FT. 1 INCH

S. CHASE AVE.  
ST.

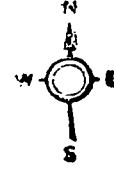

|            |                  |                                  |       |             |               |
|------------|------------------|----------------------------------|-------|-------------|---------------|
| *2400-00A  | 90<br>498-0616   | 60<br>58.2<br>1498-0599<br>82.75 | 2     | -0560<br>96 | 2403          |
| 2404       | -0615            | 59                               | 2     | -0560       | 2405          |
| 2408       | <del>-0614</del> | 58                               | 3     | -0561       | 2409          |
| 2412       | -0613            | 57                               | 4     | -0562       | 2413          |
| 2414       | -0612            | 56                               | 5     | -0563       | 2415          |
| PL 2416    | -0611            | 55                               | 6     | -0564       | 2419          |
| 2420       | -0610            | 54                               | 7     | -0565       | 2423          |
| *2424-24A  | -0609            | 53                               | 8     | -0566       | 2425          |
| 2428       | -0608            | 52                               | 9     | -0567       | 2429          |
| 2430       | -0607            | 51                               | 10    | -0568       | 2433          |
| 2434       | -0606            | 50                               | 11    | -0569       | 2435          |
| 2438       | -0605            | 49                               | 12    | -0570       | 2439          |
| *2440-40A  | -0604            | 48                               | 13    | -0571       | 2441          |
| 2444       | -0603            | 47                               | 14    | -0572       | 2445          |
| 2448       | -0602            | 46                               | 15    | -0573       | 2449          |
| 2450       | -0601            | 45                               | 16    | -0574       | 2451          |
| 2454       | -0600            | 44                               | 17    | -0575       | 2455          |
| 2458       | -0599            | 43                               | 18    | -0576       | 2459          |
| 2460       | -0598            | 42                               | 19    | -0577       | 2461          |
| 2464       | -0597            | 41                               | 20    | -0578       | 2465          |
| *2468-68A  | -0596            | 40                               | 21    | -0579       | 2469          |
| 2470       | -0595            | 39                               | 22    | -0580       | 2473          |
| 2474       | -0594            | 38                               | 23    | -0581       | 2475          |
| 2478       | -0593            | 37                               | 24    | -0582       | 2479          |
| S 5TH 2480 | -0592            | 36                               | 25    | -0583       | 2483          |
| S 5TH 2484 |                  | 35                               | 26    | -0584       | 2485<br>2485A |
|            | -0591            | 34                               | 27    | -0585       | 2489          |
|            | 32<br>33         | 96<br>95                         | 31    | 30          | 29<br>28      |
|            | -0580            | -0585                            | -0580 | -0585       | -100-1-83     |

DR. E. CHASE'S SUBD. NO 2

W. ARTHUR 510 AVE.

7-16-22

S.E. & S.W. 17-7-22  
ATLAS P. 33' E.P. 3M

323 - 322

323-01

W.P. YOUNG'S SUBD.

W. CENTER ST.

SUBDIVISION INTO CITY LOTS

N. 6<sup>TH</sup> ST.

ST.

N. 5<sup>TH</sup> ST.

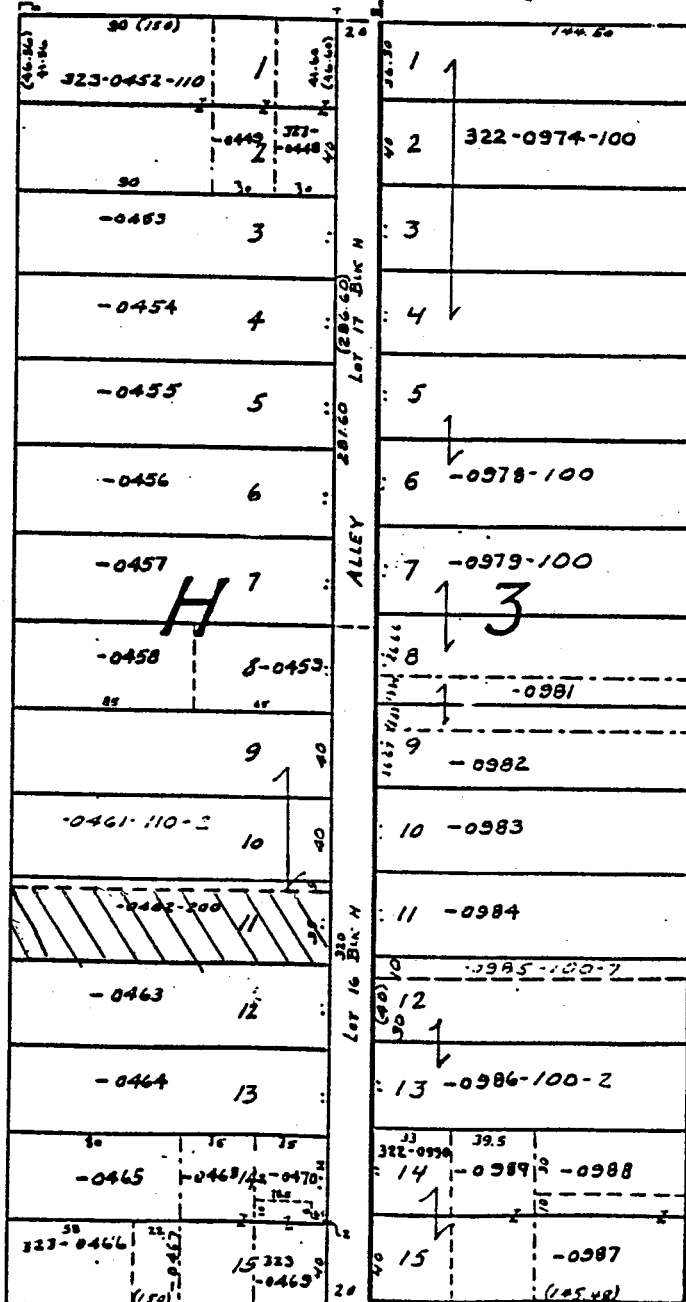

MICROFILM 4-20-56

W. Clarke St.

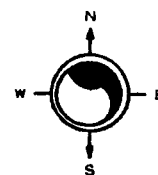

W LOCUST ST

DOBBERPBUHL'S  
SUBDIVISION JOHNSTON & PEIRCE'S  
SUBDIVISION

N 9TH ST

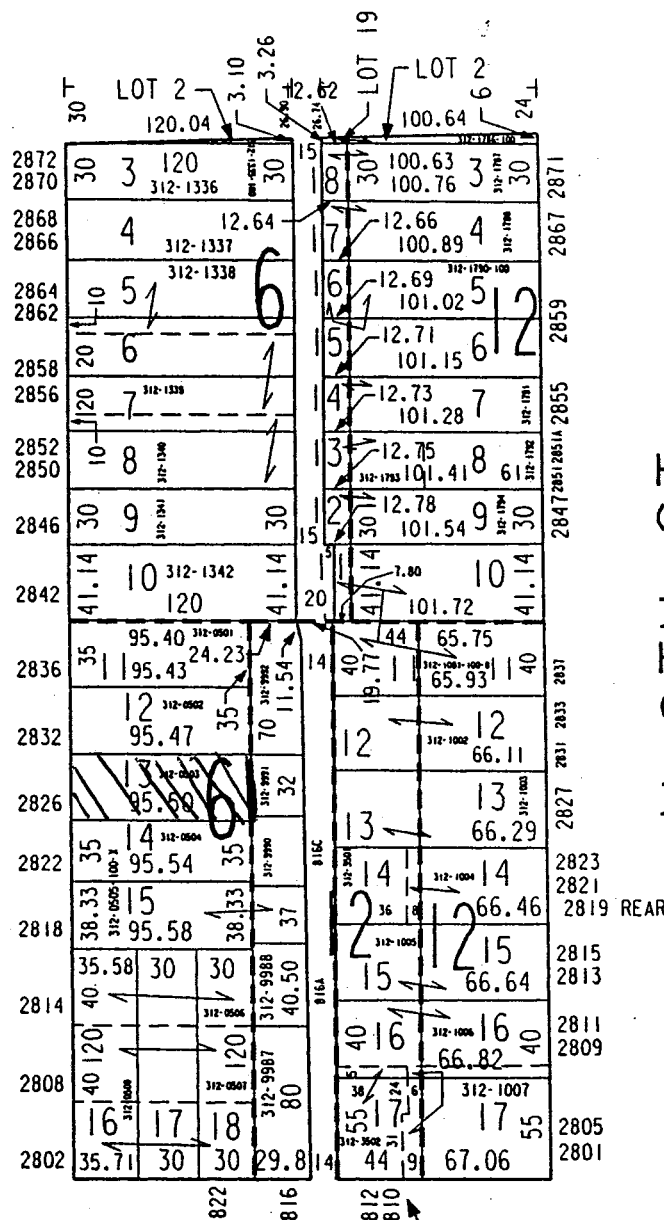

N 8TH ST

J. JOY'S,  
SAM. RINDSKOPF'S  
& CH. HARPKE'S  
SUBDIVISION

W HADLEY ST

LANDS  
WOLTER'S  
SUBDIVISION

N.W. 17-7-22  
ATLAS A 312

312

312-21

W. Locust St.

FORMER C.L.

LUEDTKE'S SUBD. H. HOLLE'S SUBD. LUEDTKE'S SUBD. ST.

N. 10<sup>TH</sup>

N. 9<sup>TH</sup> ST. JOHNSTON & PEIRCE'S SUBD NO. 2 VOGT'S SUBD. NO. 2

|              |                        |    |                        |    |
|--------------|------------------------|----|------------------------|----|
| 2872         | 134.10<br>312-2453-100 | 3  | 142.50<br>312-1443-100 | 3  |
| 2868<br>2866 | -2454                  | 4  | 312-1444               | 4  |
| 2864<br>2862 | -2455                  | 5  | 312-1445               | 5  |
| 2860<br>2858 | -2456-100              | 6  | 312-1446               | 6  |
| 2852         | -2458-100              | 8  | 312-1447               | 8  |
| 2848<br>2846 | -2459                  | 9  | 312-1448               | 9  |
| 2842<br>2840 | -2460                  | 10 | 312-3413               | 10 |
| 2836         | 312-1218               | 1  | -3414                  | 1  |
| 2834<br>2832 | -1219                  | 2  | -3415                  | 2  |
| 2830<br>2828 | -1220                  | 3  | -3416                  | 3  |
| 2824         | -1221                  | 4  | -3417                  | 4  |
| 2820         | -1222                  | 5  |                        | 5  |
| 2816         | 312-1223               | 6  |                        | 6  |
|              | 144.10                 |    | 142.50                 |    |
|              | 18                     | 7  | 15                     | 14 |
|              | 312-1224-100-0         | 8  | 312-0007               | 15 |
|              | 312-1225               | 12 | 312-3418               | 7  |
|              | 312-0004               | 13 |                        |    |
|              | -0005                  | 14 |                        |    |
|              | -0006                  | 15 |                        |    |

W. HADLEY ASSESSMENT ST. SUBD. NO. 30

MICROFILMED



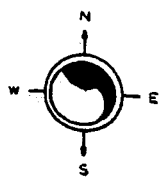

W BURLEIGH ST

CONCORDIA LAND  
 COMPANY'S SUBDIVISION NO. 1  
 N 10TH ST

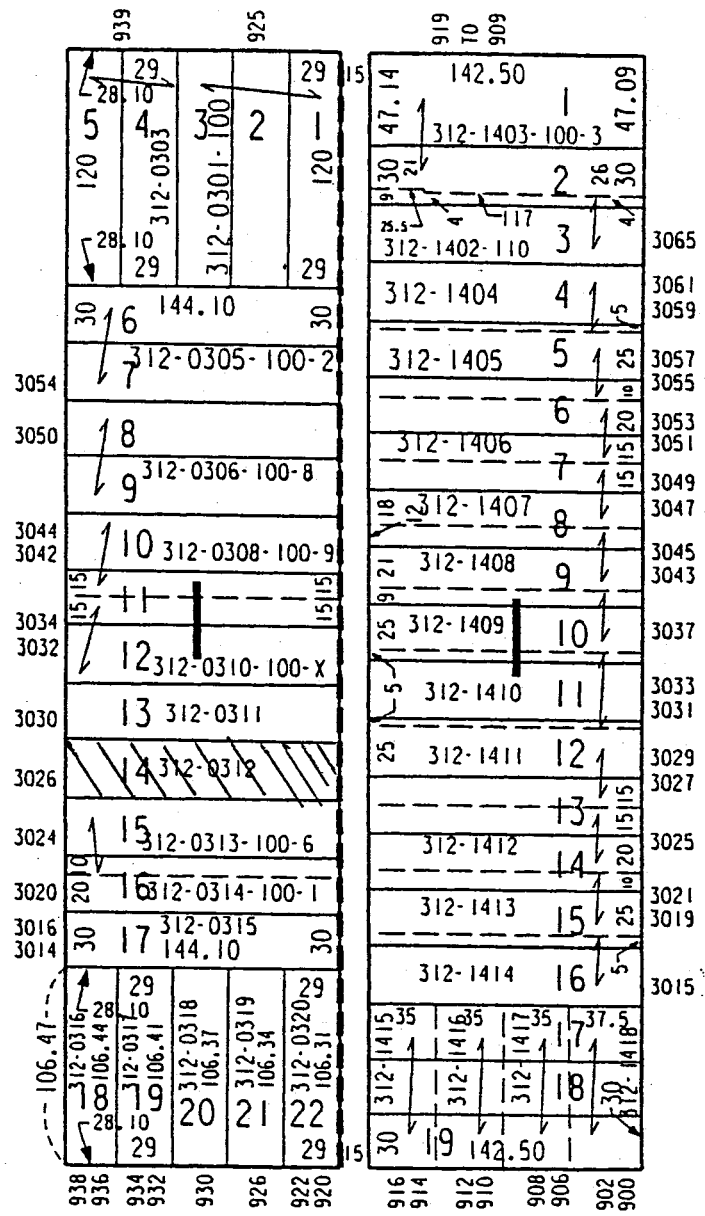

N 9TH ST  
 JOHNSTON & PEIRCE'S  
 SUBDIVISION NO. 2

W CHAMBERS ST

C.S. MAP  
NO. 2069

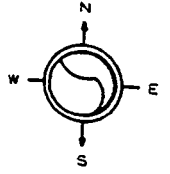

W BURNHAM ST

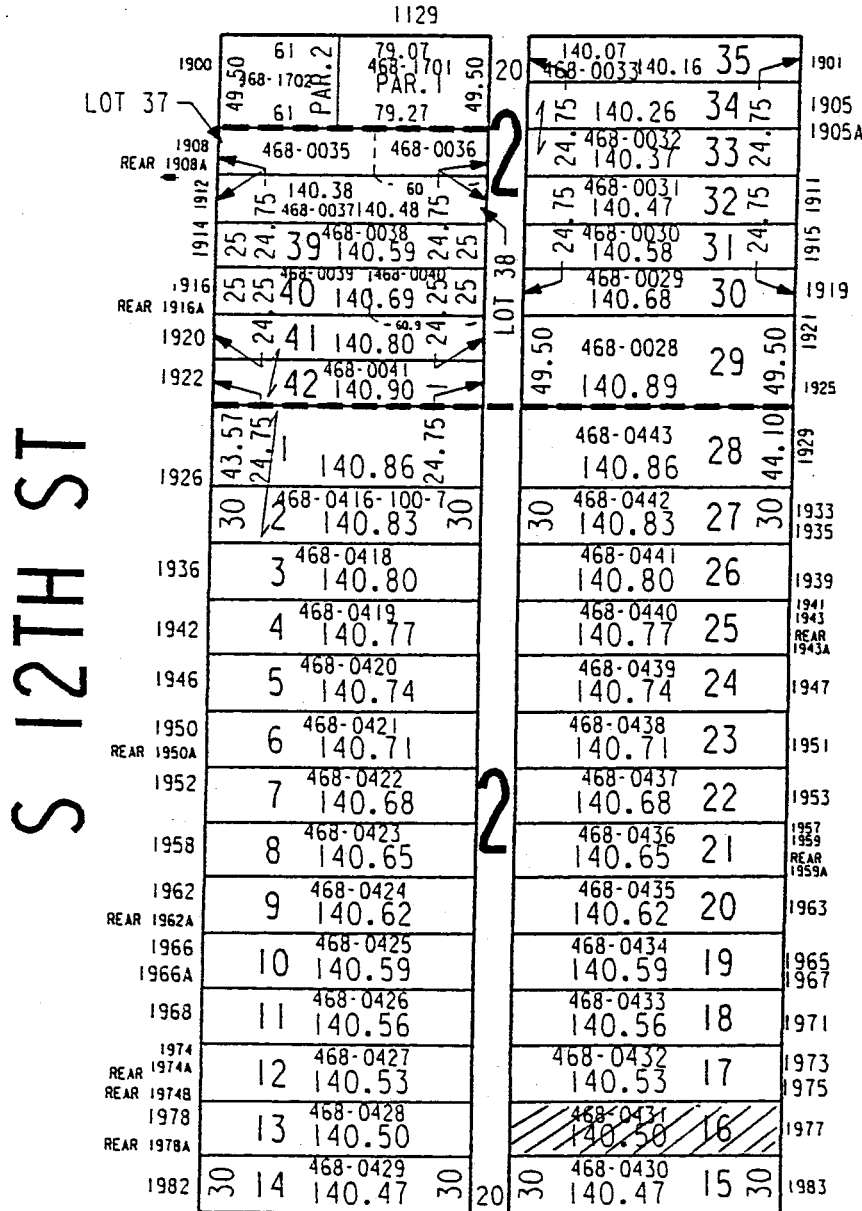

ASSESSMENT

SUBD. NO. 43

S 12TH ST

S 11TH ST

C. HARMMEYER'S SUBD.

W ROGERS ST

S.E. 19-7-22  
ATLAS P. 363

363

363-10

KNEELAND'S ADD'N



W. WALNUT ST.

ST.

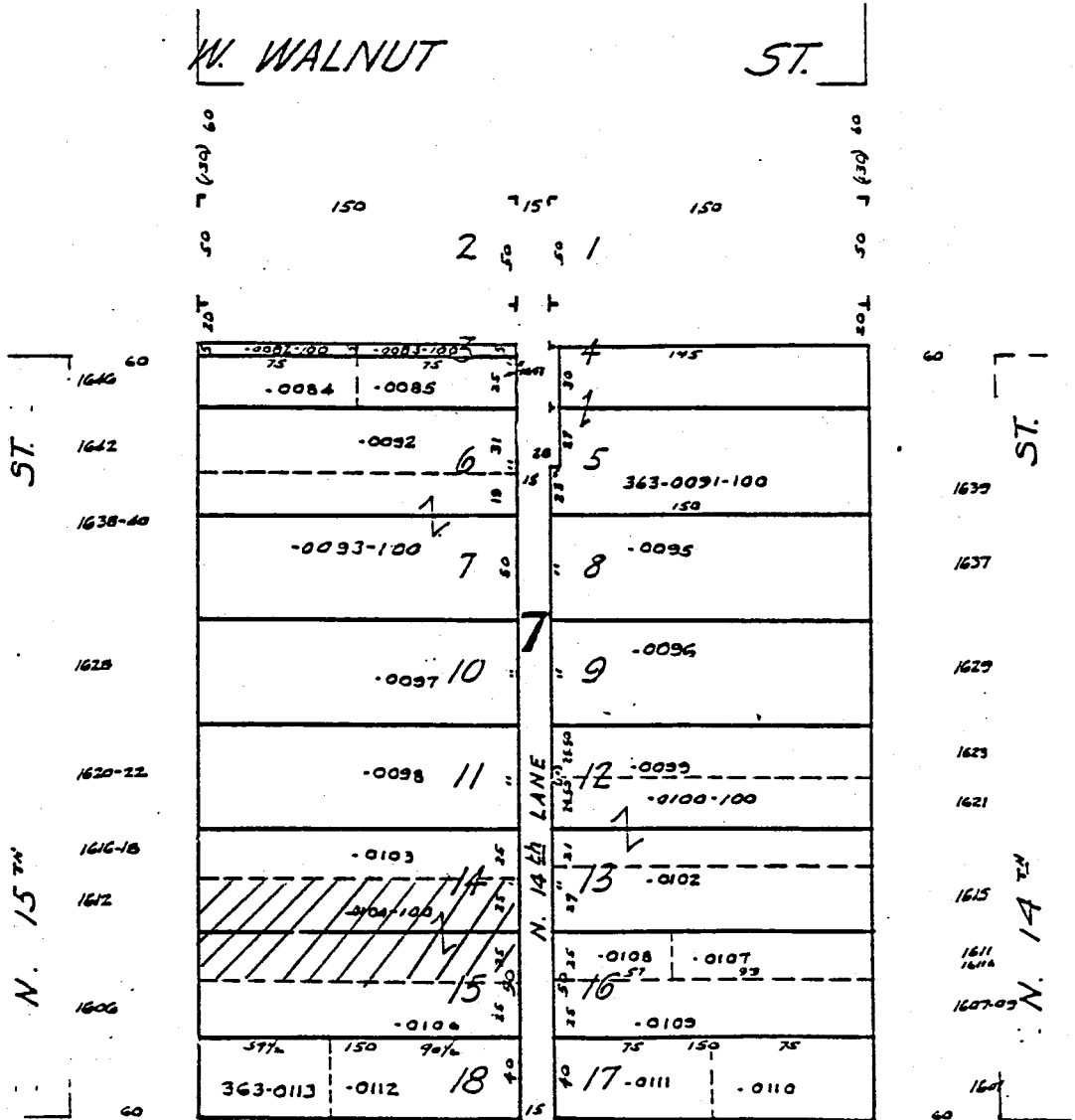

N. 15<sup>TH</sup> ST.

ST.

N. 15<sup>TH</sup> ST.

N. 14<sup>TH</sup> ST.

3-12-84

1438-40 1432-22  
W. GALENA

1410-12

1400-00  
ST.

S.E. 6-7-22  
ATLAS P. 244

# 244 LANDS

244-11

W. CONGRESS

ST.

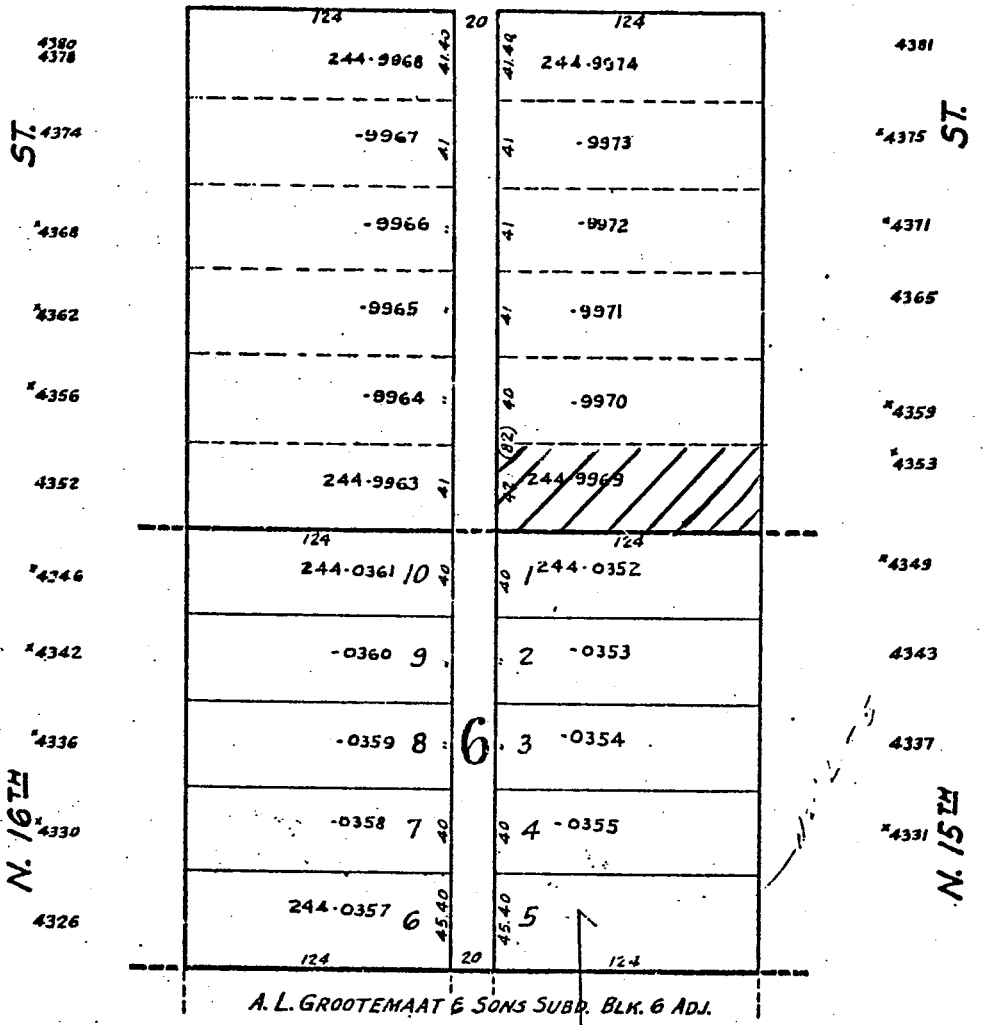

MICROFILMED

NW 19-7-22

ATLAS P. 350

350

350-34

SCALE 1" = 80'

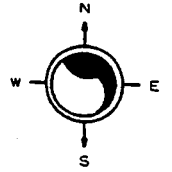

GERMANIA HEIGHTS

W BROWN ST

N 26TH ST

N 25TH ST

|       |    |    |          |    |    |              |     |    |    |      |
|-------|----|----|----------|----|----|--------------|-----|----|----|------|
| 1960  | 30 | 30 | 24       | 16 | 36 | 45           | 124 | 1  | 36 | 1961 |
| 1956  | 30 | 29 | 350-1263 | 30 | 30 | 350-1235     | 2   | 30 | 36 | 1959 |
| 1954  |    |    |          |    |    |              |     |    |    | 1957 |
| 1952  |    | 28 | 350-1262 |    |    | 350-1236     | 3   |    |    | 1955 |
| 1950  |    |    |          |    |    |              |     |    |    | 1953 |
| 1948  |    | 27 | 350-1261 |    |    | 350-1237     | 4   |    |    | 1949 |
| 1944  |    |    |          |    |    |              |     |    |    | 1945 |
| 1940  | 20 | 26 | 350-1260 |    |    | 350-1238     | 5   |    |    | 1941 |
| 1938R | 10 | 25 | 350-1259 |    |    | 350-1239     | 6   |    |    | 1933 |
| 1936  |    |    |          |    |    |              |     |    |    | 1931 |
| 1934  |    | 24 | 350-1257 |    |    | 350-1241-100 | 7   | 1  |    | 1929 |
| 1930  |    | 23 | 350-1256 |    |    |              | 8   |    |    | 1927 |
| 1928  |    | 22 | 350-1255 |    |    | 350-1242     | 9   |    |    | 1925 |
| 1926  |    |    |          |    |    |              |     |    |    | 1923 |
| 1922  | 30 | 21 | 350-1254 |    | 30 | 350-1243     | 10  | 30 |    | 1919 |
| 1918  | 30 | 20 | 350-1253 |    | 30 | 350-1244     | 11  | 30 |    |      |

|      |    |    |    |    |    |    |    |
|------|----|----|----|----|----|----|----|
| 1912 | 36 | 20 | 42 | 41 | 41 | 36 | 16 |
| 2532 | 36 | 20 | 42 | 41 | 41 | 36 | 16 |
| 2530 | 36 | 20 | 42 | 41 | 41 | 36 | 16 |
| 2524 | 36 | 20 | 42 | 41 | 41 | 36 | 16 |
| 2518 | 36 | 20 | 42 | 41 | 41 | 36 | 16 |
| 2512 | 36 | 20 | 42 | 41 | 41 | 36 | 16 |
| 2506 | 36 | 20 | 42 | 41 | 41 | 36 | 16 |
| 2502 | 36 | 20 | 42 | 41 | 41 | 36 | 16 |

W VINE ST

CERTIFIED SURVEY

MAP NO. 6520

5

S.E. 12-7-21

Vol. 21 Page 18

286

Vol. 31 Page 6

286-05

ATLAS P. 286

Warner Bros. & Wamboldt's Subd. No. 2

2<sup>nd</sup> Cont. of GRAND VIEW

W. CONCORDIA AVE.

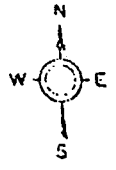

ST

N. 29<sup>TH</sup>

N. 28<sup>TH</sup>

ENCROACHED

|      |                    |                         |                 |    |    |                                       |               |
|------|--------------------|-------------------------|-----------------|----|----|---------------------------------------|---------------|
| 3230 | F10472<br>286-1087 | 71 <sup>0</sup><br>1088 | F10473<br>-1088 | 46 | 1  | 72 <sup>6</sup><br>F10339<br>286-0921 | 3295          |
| 3284 |                    | 45                      |                 |    | 2  | F10340<br>-0922                       | 3291          |
| 3280 | F10471<br>-1086    | 44                      |                 |    | 3  | F10341<br>-0923                       | 3285          |
| 3276 | F10470<br>-1085    | 43                      |                 |    | 4  |                                       |               |
| 3274 | F10469<br>-1084    | 42                      |                 |    | 5  | F10342<br>-0924                       | 3279A<br>3279 |
| 3268 | F10468<br>-1083    | 41                      |                 |    | 6  | F10343<br>-0925                       | 3275          |
| 3264 | F10467<br>-1082    | 40                      |                 |    | 7  | F10344<br>-0926                       | 3269          |
| 3260 | F10466<br>-1081    | 39                      |                 |    | 8  | F10345<br>-0927                       | 3267<br>3265  |
| 3256 | F10465<br>-1080    | 38                      |                 |    | 9  | F10346<br>-0928                       | 3263          |
| 3252 | F10464<br>-1079    | 37                      |                 |    | 10 | F10347<br>-0929                       | 3259<br>3257  |
| 3248 | F10463<br>-1078    | 36                      |                 |    | 11 | F10348<br>-0930                       | 3255<br>3253  |
| 3244 | F10462<br>-1077    | 35                      |                 |    | 12 | F10349<br>-0931                       | 3251-51A      |
| 3240 | F10461<br>-1076    | 34                      |                 |    | 13 | F10350<br>-0932                       | 3245          |
| 3234 | F10460<br>-1075    | 33                      |                 |    | 14 | F10351<br>-0933                       | 3243          |
| 3230 | F10459<br>-1074    | 32                      |                 |    | 15 | F10352<br>-0934                       | 3239          |
| 3228 | F10458<br>-1073    | 30                      |                 |    | 16 | F10353<br>-0935                       | 3235<br>3233  |
| 3226 | F10457<br>-1072    | 29                      |                 |    | 17 | F10354<br>-0936                       | 3231<br>3229  |
| 3220 | F10456<br>-1071    | 28                      |                 |    | 18 | F10355<br>-0937                       | 3225          |
| 3212 | F10455<br>-1070    | 26                      |                 |    | 19 |                                       |               |
| 3208 | F10454<br>-1069    | 25                      |                 |    | 20 | F10356<br>-0938                       | 3219          |
| 3204 | F10453<br>-1068    | 24                      |                 |    | 21 | F10357<br>-0939                       | 3215<br>3213  |
| 3202 | F10452<br>286-1067 | 23                      |                 |    | 22 | F10358                                | 3209<br>3207  |
| 3200 |                    |                         |                 |    | 23 | -0940                                 |               |
|      |                    |                         |                 |    | 24 | F10359<br>286-0941                    | 3203<br>3201  |

W. Auer Ave.

17

ENCROACHED

S.E. 36-7-21  
17145 P. 435

# DAHLMAN'S SUBD. 435

435-17

ST.



W. PIERCE

3129 3127 3123 3119 3113  
3125 3121 3117

3137

ST.

714  
716  
720  
724  
728  
732  
734  
736  
738  
800  
802  
804  
806  
810  
816

S. 32ND

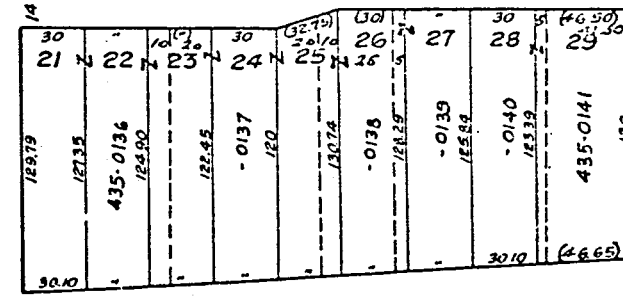
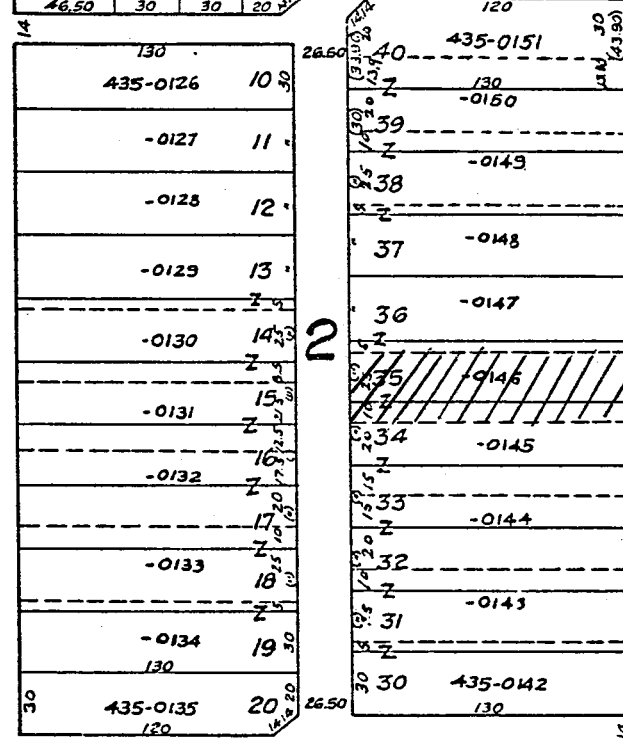
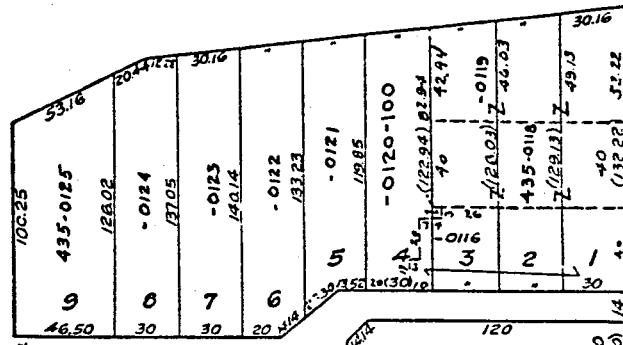

ST.

701  
707  
709  
711  
713  
715  
719  
721  
723  
725  
729  
733  
735  
739  
741  
743  
745  
803  
807  
809  
811  
813  
815  
817

S. 31ST

Matched to plat S-1176

3136 & 3130 3124 3116 3110 3106 3102  
3118 3112 3108 3104  
W. NATIONAL AVE.

N.E. 1-6-21  
ATLAS P. 458

W. MITCHELL 458 ST.  
3025 3015

458-13

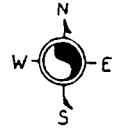

ST.

ST.

1726

1725

1730

1727

1738

1735

1746

1739  
1741

1802

1745

1751  
1753

1808  
1810

1801

1807

1814  
1816

1813

S. 31ST  
1818  
1820

1819

1828

S. 30TH

|           |        |    |                |                |     |     |        |          |     |        |  |
|-----------|--------|----|----------------|----------------|-----|-----|--------|----------|-----|--------|--|
| 3176      | 121.94 | 75 | 450-0438-113-8 | .57            | .39 | .21 | 121.03 | 120.85   | .67 | 120.49 |  |
| 8         | 32.10  | 7  | 30             | 6              | 5   | 4   | 3      | 2        | 1   | 30     |  |
| 122.10    |        |    |                | 458-0437       |     |     |        | 120      |     |        |  |
| .27       |        |    |                | 9 30 48        |     |     |        |          |     |        |  |
| .31       |        |    |                | 10 47 458-0464 |     |     |        |          |     |        |  |
| .42       |        |    |                | 11 46          |     |     |        | ---      |     |        |  |
| -0441 .53 |        |    |                | 12 45          |     |     |        | -0463    |     |        |  |
| -0442     |        |    |                | 13 44          |     |     |        | -0462    |     |        |  |
| .75       |        |    |                | 14 43          |     |     |        | ---      |     |        |  |
| .86       |        |    |                | 15 42          |     |     |        | -0461    |     |        |  |
| -0443-100 |        |    |                | 16 41          |     |     |        | -0460    |     |        |  |
| 122.96    |        |    |                | 17 40          |     |     |        | ---      |     |        |  |
| 123.07    |        |    |                | 18 39          |     |     |        | -0459    |     |        |  |
| .18       |        |    |                | 19 38          |     |     |        | -0458    |     |        |  |
| .29       |        |    |                | 20 37          |     |     |        | ---      |     |        |  |
| .40       |        |    |                | 21 36          |     |     |        | -0457    |     |        |  |
| -0446     |        |    |                | 22 35          |     |     |        | -0456    |     |        |  |
| .61       |        |    |                | 23 34          |     |     |        | ---      |     |        |  |
| -0447     |        |    |                | 24 33          |     |     |        | 458-0455 |     |        |  |
| .72       |        |    |                | 25 32          |     |     |        | ---      |     |        |  |
| -0448     |        |    |                | 26 31          |     |     |        | ---      |     |        |  |
| .83       |        |    |                | 27 30          |     |     |        | ---      |     |        |  |
| -0449     |        |    |                | 28 29          |     |     |        | ---      |     |        |  |
| 458-0450  |        |    |                | -0451          |     |     |        | -0452    |     |        |  |
| 3383      |        |    |                | 3006           |     |     |        | 3000     |     |        |  |
| 25        |        |    |                | 30             |     |     |        | 30       |     |        |  |
| 26        |        |    |                | 31             |     |     |        | 32       |     |        |  |
| 27        |        |    |                | 32             |     |     |        | ---      |     |        |  |
| 28        |        |    |                | 33             |     |     |        | ---      |     |        |  |
| 29        |        |    |                | 34             |     |     |        | ---      |     |        |  |
| 30        |        |    |                | 35             |     |     |        | ---      |     |        |  |
| 31        |        |    |                | 36             |     |     |        | ---      |     |        |  |
| 32        |        |    |                | 37             |     |     |        | ---      |     |        |  |
| 33        |        |    |                | 38             |     |     |        | ---      |     |        |  |
| 34        |        |    |                | 39             |     |     |        | ---      |     |        |  |
| 35        |        |    |                | 40             |     |     |        | ---      |     |        |  |
| 36        |        |    |                | 41             |     |     |        | ---      |     |        |  |
| 37        |        |    |                | 42             |     |     |        | ---      |     |        |  |
| 38        |        |    |                | 43             |     |     |        | ---      |     |        |  |
| 39        |        |    |                | 44             |     |     |        | ---      |     |        |  |
| 40        |        |    |                | 45             |     |     |        | ---      |     |        |  |
| 41        |        |    |                | 46             |     |     |        | ---      |     |        |  |
| 42        |        |    |                | 47             |     |     |        | ---      |     |        |  |
| 43        |        |    |                | 48             |     |     |        | ---      |     |        |  |
| 44        |        |    |                | 49             |     |     |        | ---      |     |        |  |
| 45        |        |    |                | 50             |     |     |        | ---      |     |        |  |
| 46        |        |    |                | 51             |     |     |        | ---      |     |        |  |
| 47        |        |    |                | 52             |     |     |        | ---      |     |        |  |
| 48        |        |    |                | 53             |     |     |        | ---      |     |        |  |
| 49        |        |    |                | 54             |     |     |        | ---      |     |        |  |
| 50        |        |    |                | 55             |     |     |        | ---      |     |        |  |
| 51        |        |    |                | 56             |     |     |        | ---      |     |        |  |
| 52        |        |    |                | 57             |     |     |        | ---      |     |        |  |
| 53        |        |    |                | 58             |     |     |        | ---      |     |        |  |
| 54        |        |    |                | 59             |     |     |        | ---      |     |        |  |
| 55        |        |    |                | 60             |     |     |        | ---      |     |        |  |
| 56        |        |    |                | 61             |     |     |        | ---      |     |        |  |
| 57        |        |    |                | 62             |     |     |        | ---      |     |        |  |
| 58        |        |    |                | 63             |     |     |        | ---      |     |        |  |
| 59        |        |    |                | 64             |     |     |        | ---      |     |        |  |
| 60        |        |    |                | 65             |     |     |        | ---      |     |        |  |
| 61        |        |    |                | 66             |     |     |        | ---      |     |        |  |
| 62        |        |    |                | 67             |     |     |        | ---      |     |        |  |
| 63        |        |    |                | 68             |     |     |        | ---      |     |        |  |
| 64        |        |    |                | 69             |     |     |        | ---      |     |        |  |
| 65        |        |    |                | 70             |     |     |        | ---      |     |        |  |
| 66        |        |    |                | 71             |     |     |        | ---      |     |        |  |
| 67        |        |    |                | 72             |     |     |        | ---      |     |        |  |
| 68        |        |    |                | 73             |     |     |        | ---      |     |        |  |
| 69        |        |    |                | 74             |     |     |        | ---      |     |        |  |
| 70        |        |    |                | 75             |     |     |        | ---      |     |        |  |
| 71        |        |    |                | 76             |     |     |        | ---      |     |        |  |
| 72        |        |    |                | 77             |     |     |        | ---      |     |        |  |
| 73        |        |    |                | 78             |     |     |        | ---      |     |        |  |
| 74        |        |    |                | 79             |     |     |        | ---      |     |        |  |
| 75        |        |    |                | 80             |     |     |        | ---      |     |        |  |
| 76        |        |    |                | 81             |     |     |        | ---      |     |        |  |
| 77        |        |    |                | 82             |     |     |        | ---      |     |        |  |
| 78        |        |    |                | 83             |     |     |        | ---      |     |        |  |
| 79        |        |    |                | 84             |     |     |        | ---      |     |        |  |
| 80        |        |    |                | 85             |     |     |        | ---      |     |        |  |
| 81        |        |    |                | 86             |     |     |        | ---      |     |        |  |
| 82        |        |    |                | 87             |     |     |        | ---      |     |        |  |
| 83        |        |    |                | 88             |     |     |        | ---      |     |        |  |
| 84        |        |    |                | 89             |     |     |        | ---      |     |        |  |
| 85        |        |    |                | 90             |     |     |        | ---      |     |        |  |
| 86        |        |    |                | 91             |     |     |        | ---      |     |        |  |
| 87        |        |    |                | 92             |     |     |        | ---      |     |        |  |
| 88        |        |    |                | 93             |     |     |        | ---      |     |        |  |
| 89        |        |    |                | 94             |     |     |        | ---      |     |        |  |
| 90        |        |    |                | 95             |     |     |        | ---      |     |        |  |
| 91        |        |    |                | 96             |     |     |        | ---      |     |        |  |
| 92        |        |    |                | 97             |     |     |        | ---      |     |        |  |
| 93        |        |    |                | 98             |     |     |        | ---      |     |        |  |
| 94        |        |    |                | 99             |     |     |        | ---      |     |        |  |
| 95        |        |    |                | 100            |     |     |        | ---      |     |        |  |

W. BURNHAM 3018 3012 3006 3000  
3020 3014 3008 3002  
ST.

6-10-68



NE 24-7-21

ATLAS P. 349

SE 24-7-21

ATLAS P. 365

MANUFACTURING PLAT-STATE

349 & 365

349-27

SCALE 1" = 80'

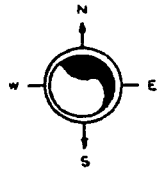

F. KOENIG'S  
SUBDIVISION

LANDS

W LISBON AV

N 32ND ST

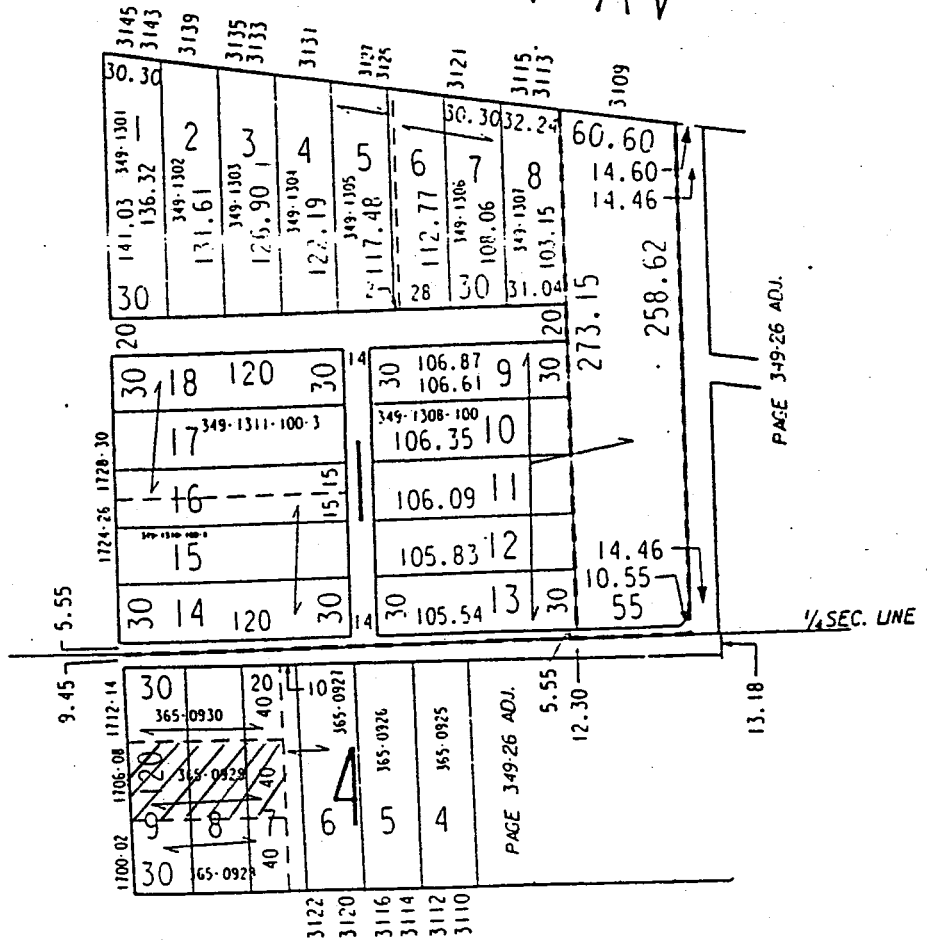

W WALNUT ST

WALNUT HILL

Vol. 32 Page 41  
2nd Cont'n Boulevard Park

W Clarke

St.



|                      |     |    |                     |     |    |                     |                |
|----------------------|-----|----|---------------------|-----|----|---------------------|----------------|
| 2573<br>2576         | 118 | 30 | 327-0730<br>G-15234 | 118 | 1  | 327-0701<br>G-15235 | *2577          |
| St. *2572            |     | 29 | -0729<br>G-15233    |     | 2  | -0702<br>G-15236    | *2571          |
| 2568<br>2566         |     | 28 | -0728<br>G-15232    |     | 3  | -0703<br>G-15237    | *2569          |
| 2562<br>2560         |     | 27 | -0727<br>G-15231    |     | 4  | -0704<br>G-15238    | 2563<br>2561   |
| 2558<br>2556         |     | 26 | -0726<br>G-15230    |     | 5  | -0705<br>G-15239    | 2559<br>2557   |
| 2552<br>2550         |     | 25 | -0725<br>G-15229    |     | 6  | -0706<br>G-15240    | 2553<br>2551   |
| 2546<br>2544         |     | 24 | -0724<br>G-15228    |     | 7  | -0707<br>G-15241    | *2547<br>*2547 |
| *2540                |     | 23 | -0723<br>G-15227    | 9   | 8  | -0708<br>G-15242    | *2541          |
| 2536<br>2534         |     | 22 | -0722<br>G-15226    |     | 9  | -0709<br>G-15243    | 2535<br>2533   |
| 2530<br>2528         |     | 21 | -0721<br>G-15225    |     | 10 | -0710<br>G-15244    | 2531<br>2529   |
| *2524                |     | 20 | -0720<br>G-15224    |     | 11 | -0711<br>G-15245    | 2527<br>2525   |
| *2520                |     | 19 | -0719<br>G-15223    |     | 12 | -0712<br>G-15246    | 2521<br>2519   |
| N. 40th 2512<br>2512 |     | 18 | -0718<br>G-15222    |     | 13 | -0713<br>G-15247    | 2515<br>2513   |
| 2508<br>2506         |     | 17 | -0717<br>G-15221    |     | 14 | -0714<br>G-15248    | *2509<br>*2507 |
| *2502                |     | 16 | -0716<br>G-15220    |     | 15 | -0715               | *2505          |
|                      | 118 |    |                     | 118 |    |                     |                |

W. Wright

St.

N. 39th

UNRECORDED

W. WISCONSIN 404-0559 ST. AVE. N 1/4 SEC  
5229 5225 5217 5211 5201



ST.

ST.

N. 53 RD

N. 52 RD

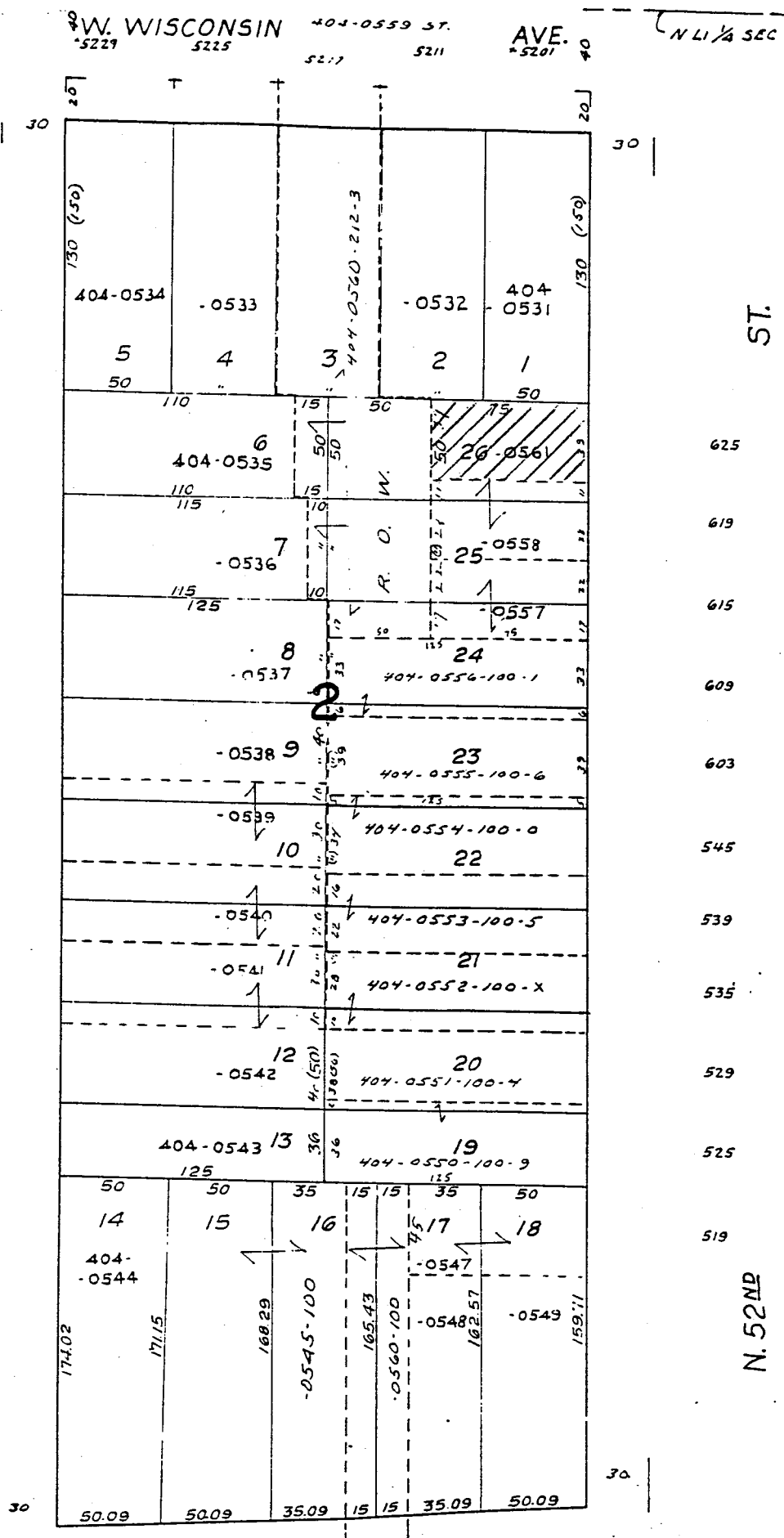

OBSERVATION POINT  
LAND COMPANY'S  
SUBDIVISION

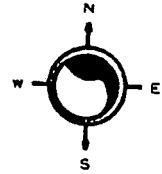

W CENTER ST

N 57TH ST

N 56TH ST

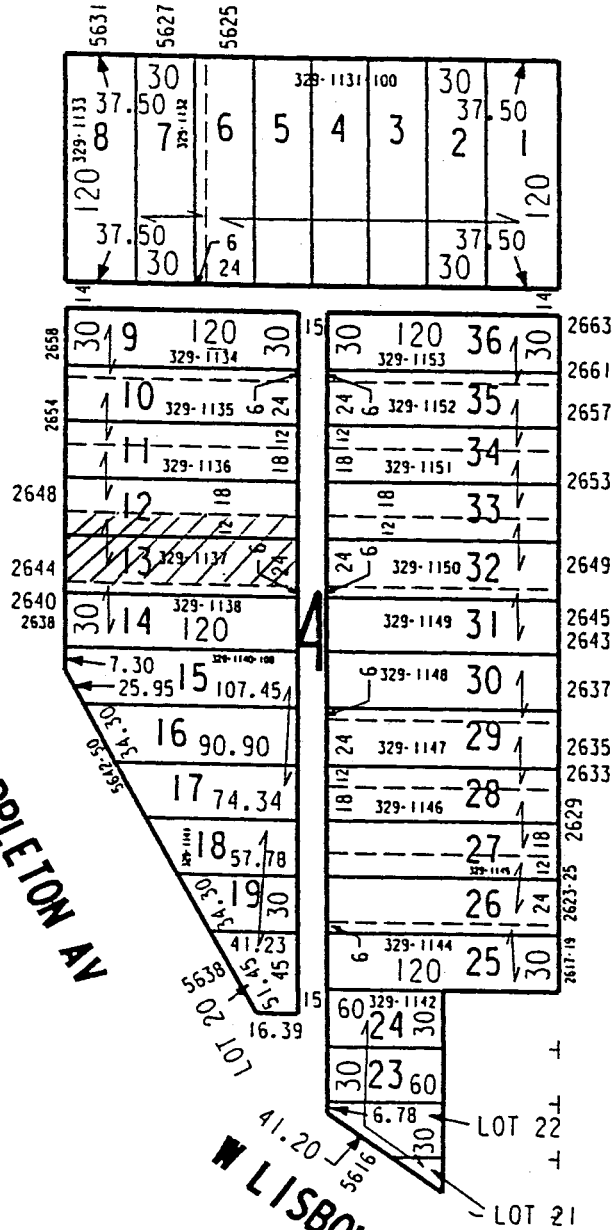

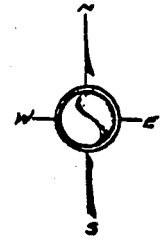

CON'TD. ON P. 210-31

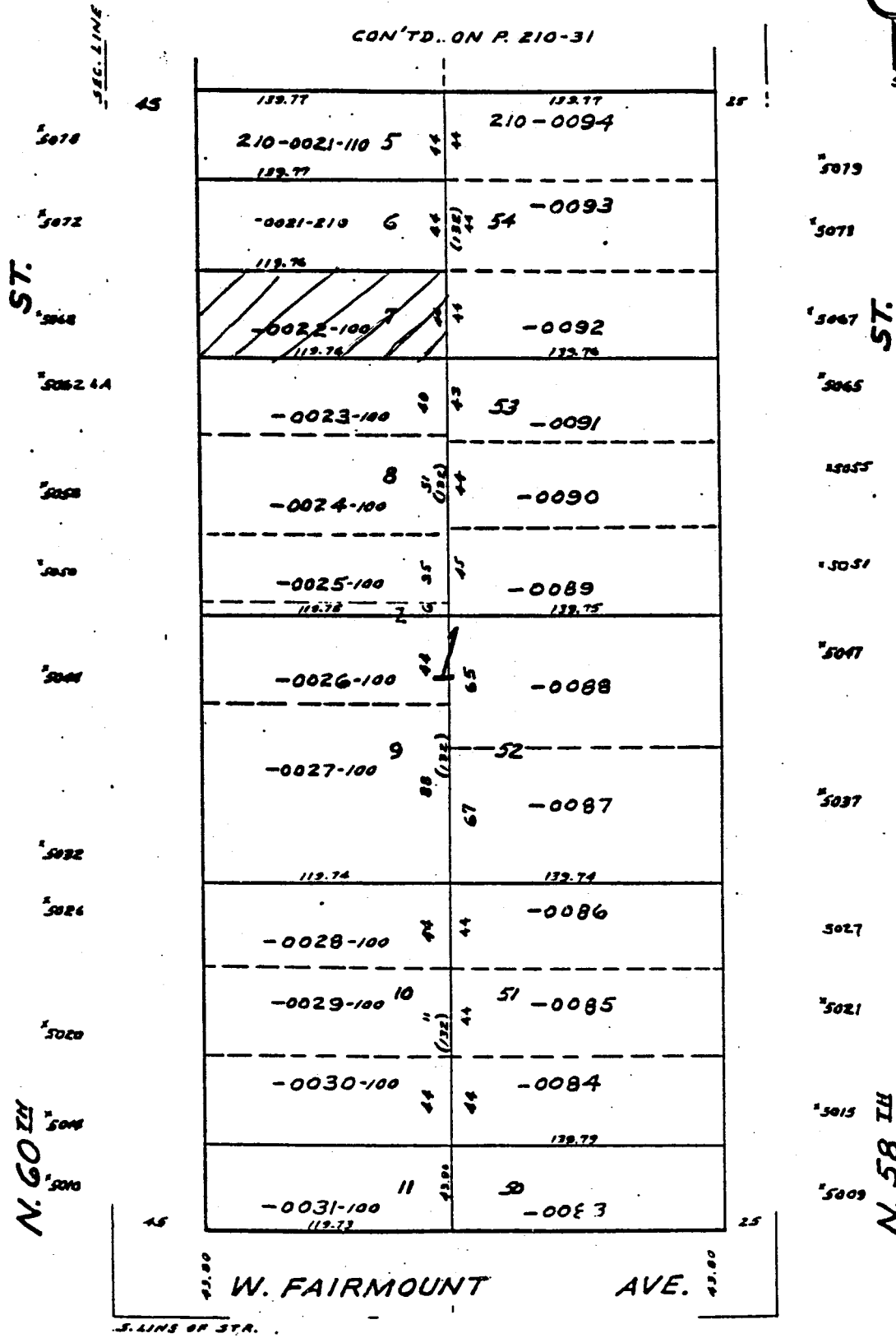

ASSESSMENT SUBD. NO. 86

ICROFILMED 5-27-82

J.L. PIERCE'S SUBD. OF LOTS 47-55  
E. MEINECKE AVE.



ST  
15

N. HOLTON

ST  
15

N. BOOTH

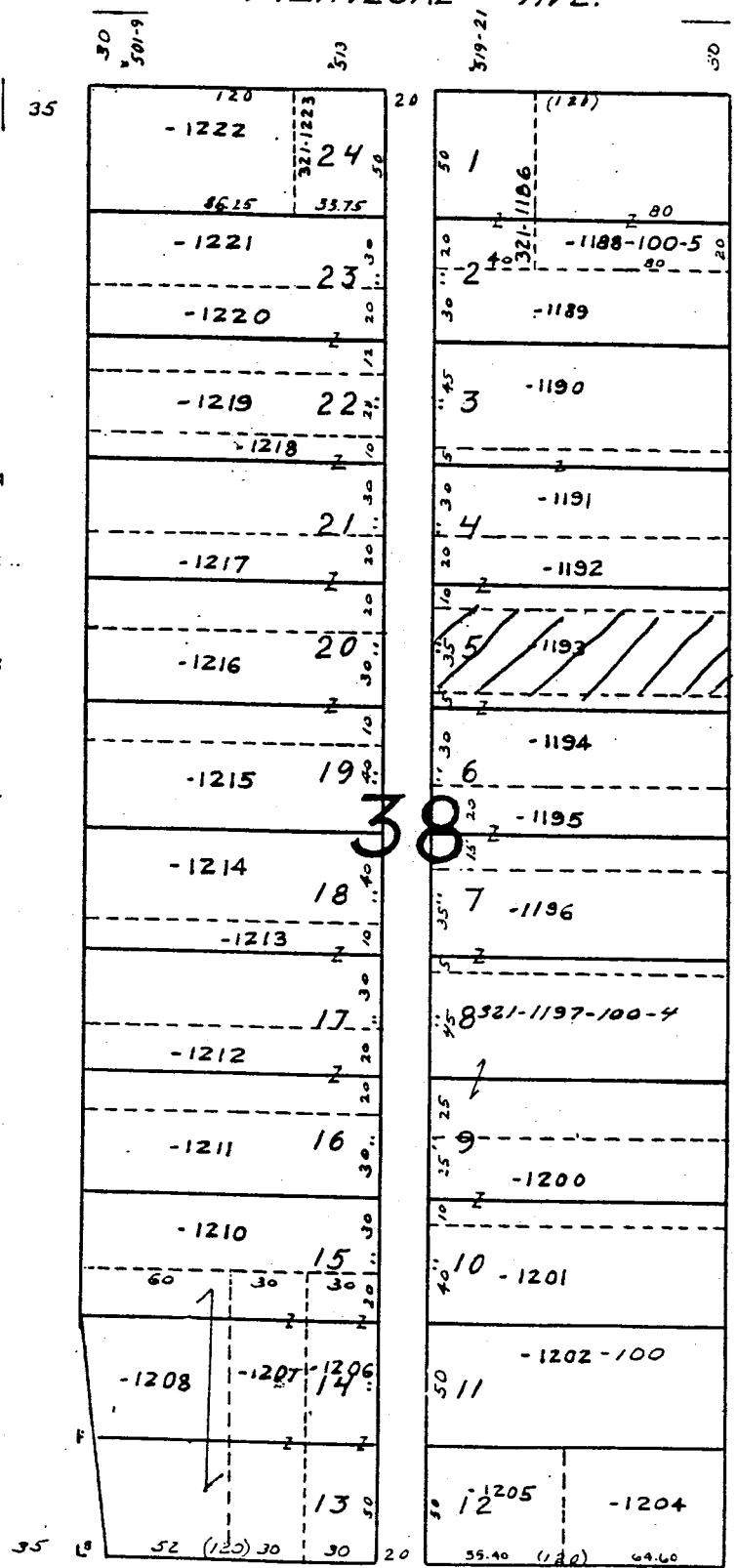

E. NORTH AVE.

5 1/2 SEC

N.E. 11-7-21  
ATLAS P. 267

267

267-04

N. 44<sup>TH</sup>

ST.

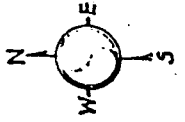

MICROFILMED + 1-1-66

OAKLAWN  
Vol. 38 Page 17

W. CAPITOL DRIVE  
4421 4421 4427 4427 4435 4435 4443 4443 4449 4449 4453 4453 4459 4459 4515 4515 4521 4521 4525 4525 4531 4531

|                       |                       |                       |
|-----------------------|-----------------------|-----------------------|
| 120<br>-0340 15<br>43 | 20<br>43              | 120<br>-0341 16<br>43 |
| -0339 14              | 17 -0342              |                       |
| -0338 13              | 18 -0343              |                       |
| -0337 12              | 19 -0344              |                       |
| -0336 11              | 20 -0345              |                       |
| 7 10                  | 21 -0346              |                       |
| -0335 9               | 22 -0347              |                       |
| -0334 8               | 23 -0348              |                       |
| -0333 7               | 24 -0349              |                       |
| -0332 6               | 25 -0350              |                       |
| -0331 5               | 26 -0351              |                       |
| -0330 4               | 27 -0352              |                       |
| -0329 3               | 28 -0353              |                       |
| -0328 2               | 29 -0354              |                       |
| 267-0357<br>120       | 43 30 267-0355<br>120 |                       |

W. MELVINA ST.  
4400 4400 4408 4408 4414 4414 4420 4420 4426 4426 4430 4430 4436 4436 4442 4442 4446 4446 4500 4500 4502 4502 4508 4508 4514 4514 4518 4518 4520 4520 4524 4524 4530 4530

N. 46<sup>TH</sup>

ST.

N.W. 8-6-22  
ATLAS - P. 497

4-97  
WEIL WECHSELBERG & CRAMER'S ADD.

497-24

W. LINCOLN  
1233 1229 1227 1225 1221 1217 1215

AVE.  
1214

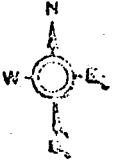

ST.

ST.

|      |       |       |       |       |       |       |          |      |
|------|-------|-------|-------|-------|-------|-------|----------|------|
| 720  | -1235 | -1234 | -1233 | -1232 | -1231 | -1230 | 497-1225 | 120  |
| 9    | 8     | 7     | 6     | 5     | 4     | 3     | 2        | 1    |
| 8070 | 30    |       |       | 86.84 | 110   |       | 30       | 8070 |

2320

2324

2328

2332

2336

2340

2344-44B

2348

2352

S 11TH 2356

2360

2364

|      |          |      |      |           |      |
|------|----------|------|------|-----------|------|
| 3330 | 12420    | 15   | 31   | 12400     | 3340 |
|      | -1236    | 10   |      | -1256     |      |
|      | -1237    | 11   | 30   | -1255     |      |
|      | -1238    | 12   | 29   | -1254     |      |
|      | -1239    | 13   | 28   | -1253     |      |
|      | -1240    | 14   | 27   | -1252     |      |
|      | -1241    | 15   | 26   | -1251     |      |
|      | -1242    | 16   | 25   | -1250     |      |
|      | -1243    | 17   | 24   | -1249-100 |      |
|      | -1244    | 18   | 23   |           |      |
|      | -1245    | 19   | 22   | -1247     |      |
|      | -1246    | 20   | 21   |           |      |
|      | -1247    | 21   | 7    | -1248     |      |
| 4744 | 497-9997 | 4740 | 4739 | 497-9998  | 4734 |
|      | 12570    |      |      | 12480     |      |

2319-19A  
2319B

2325

2329

2331-23  
2333A-REAR

2335  
2337

2341-41A

2345

2347  
2349

S. 10TH 2357

2361

W. HAYES

1002 AVE.

LANDS

MICROFILMED 3-25-75





N.E. 11-7-21  
ATLAS R. 267

OAKLAWN 267

267-01

W. CAPITOL  
4333 4925-7 4317-10 4315

DR.  
4305

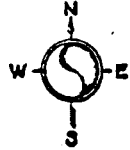

S.T.  
3974

BLVD.

|                          |            |            |            |                     |                   |
|--------------------------|------------|------------|------------|---------------------|-------------------|
| 120<br>267-0356<br>43.50 | 2<br>-0357 | 3<br>-0358 | 4<br>-0359 | 5<br>-0360<br>43.50 | 6<br>43.42<br>120 |
|--------------------------|------------|------------|------------|---------------------|-------------------|

|                           |             |              |
|---------------------------|-------------|--------------|
| 3868-8A<br>267-0381<br>28 | 29<br>-0361 | 3999-61      |
| 3954<br>-0380<br>27       | 8<br>-0362  | 3949         |
| 3946-8<br>-0379<br>26     | 9           | 3948         |
| 3940-2<br>-0378<br>25     | 10<br>-0363 | 3945         |
| 3936<br>-0377<br>24       | 11<br>-0364 | 3937-9       |
| 3930<br>-0376<br>23       | 12<br>-0365 | 3931-33      |
| 3928<br>-0375<br>22       | 13<br>-0366 | 3927         |
| 3920<br>-0374<br>21       | 14<br>-0367 | 3919-21      |
| 3912-4<br>-0373<br>20     | 15<br>-0368 | 3915         |
| 3908-10<br>-0372<br>19    | 16<br>-0369 | 3907         |
| 3902<br>-0371<br>18       | 17<br>-0370 | 3903<br>3901 |

N. FORTY-FOURTH

N. SHERMAN

MICROFILMED 2-22-83

4328  
W. RIDGE COURT

SW 18-7-22

ATLAS P. 325

325

325-19

SCALE 1" = 80'

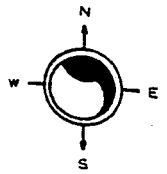

SUBDIVISION OF  
LOTS 9 & 10  
WILLIAMS SUBDIVISION

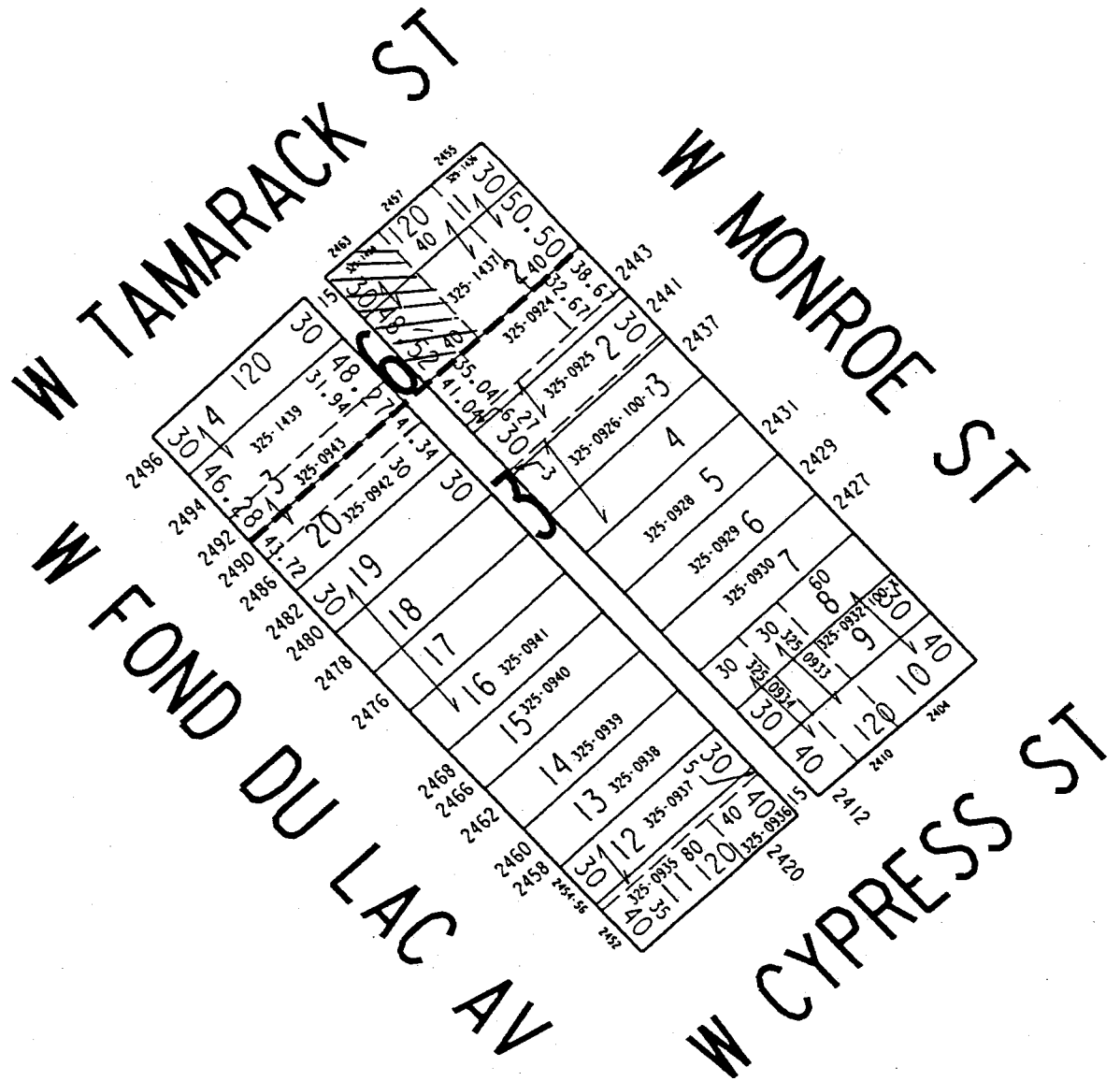

PLATTO'S SUBDIVISION  
OF LOT 8 ETC.

SUBDIVISION OF PART  
OF W. 60.50 ACRES

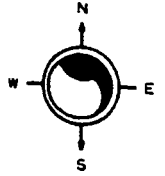

W CLARKE ST

N 13TH ST

N 12TH ST

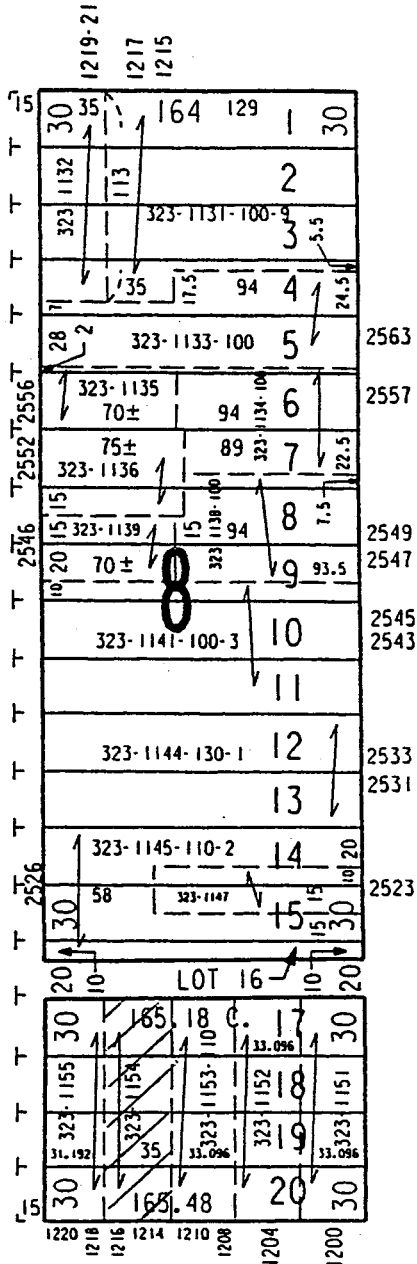

W WRIGHT ST