

CERTIFIED SURVEY MAP NO.

A revision of Lots 1 through 8, inclusive, and the vacated alleys in Block 15 in B.K. Miller's Subdivision, and Lots 9 through 17, inclusive, and the vacated alley in Block 15 in Heiss Subdivision in the Northwest 1/4 and Southwest 1/4 of the Southwest 1/4 of Section 19, in Township 7 North, Range 22 East, in the City of Milwaukee, County of Milwaukee, State of Wisconsin.

Tax Key: 3641987115
 Site is zoned: RT3

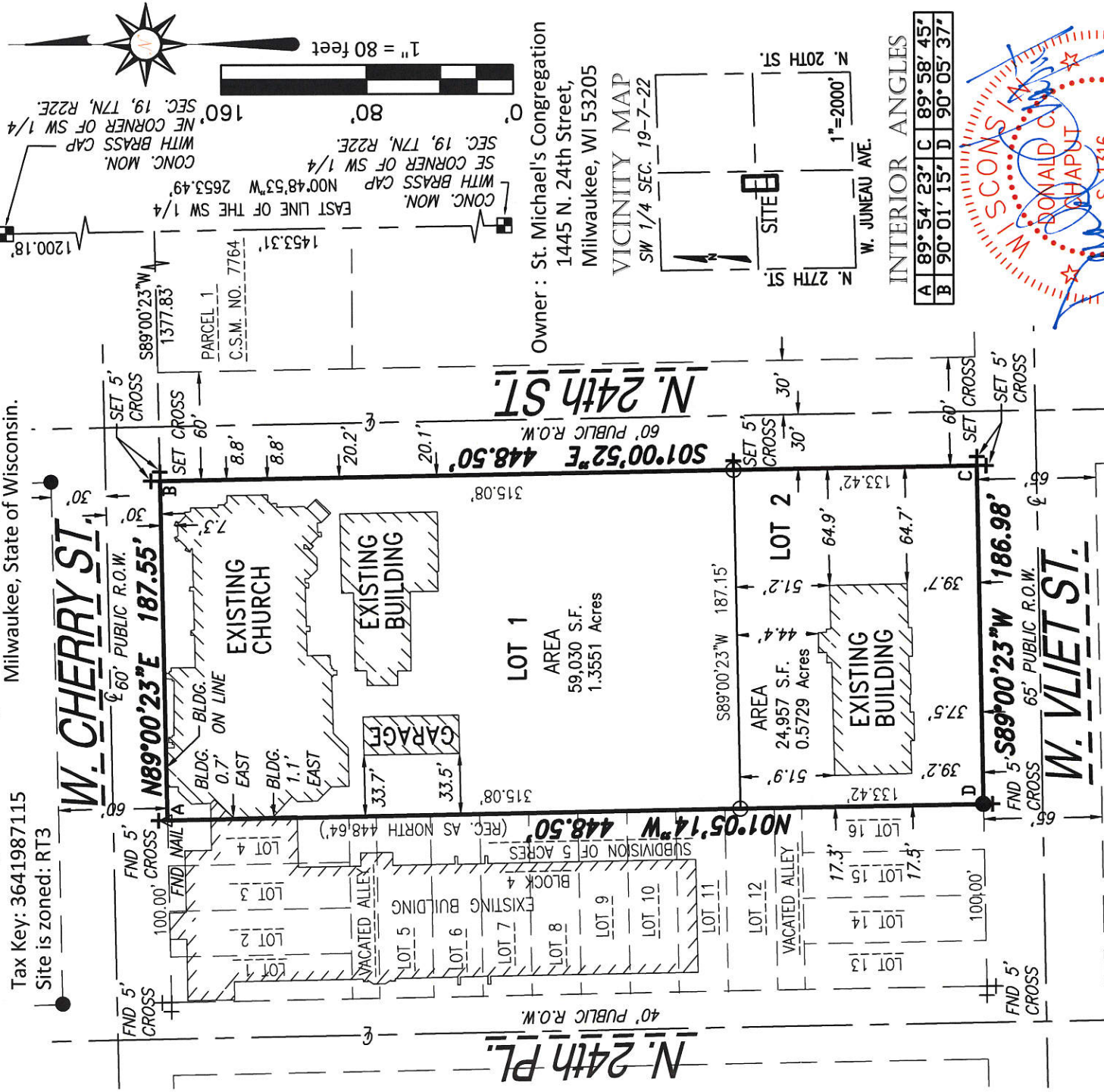

All bearings are referenced to the Wisconsin State Plane Coordinate System (South zone) dated Dec, 2015 in which the East line of the SW 1/4, Sec. 19 bears N00°48'53"W.

CHAPUT LAND SURVEYS LLC
 231 W. FLORIDA STREET
 MILWAUKEE, WI 53204
 414-221-8068
 www.chaputlandsurveys.com

- Indicates set 1" iron pipe, 18" in length, 1.13 lbs. per lineal foot.
- Indicates found 1" iron pipe.
- + Indicates set cross, unless noted.
- △ Indicates found mag nail.

This instrument was drafted by Donald C. Chaput
 Professional Land Surveyor S-1316

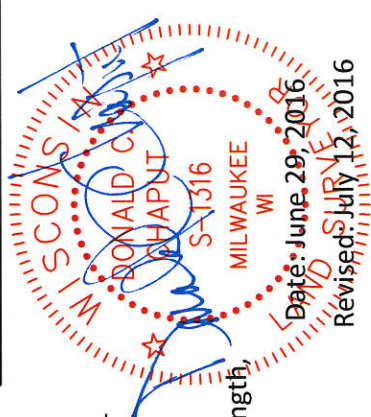

Survey No. 2336-dje
 Sheet 1 of 4 Sheets

INFRASTRUCTURE SERVICES DIVISION
 CENTRAL DRAFTING & RECORDS MANAGER
 ENGR. IN CHARGE ENVIRON. ENGR.
 APPROVED SA
 CORRECT
 7/15/16

DEPARTMENT OF CITY DEVELOPMENT
 CITY OF MILWAUKEE

JUL 17 2016
 APPROVED
 STAFF APPROVED

CERTIFIED SURVEY MAP NO. _____

A revision of Lots 1 through 8, inclusive, and the vacated alleys in Block 15 in B.K. Miller's Subdivision, and Lots 9 through 17, inclusive, and the vacated alley in Block 15 in Heiss Subdivision in the Northwest 1/4 and Southwest 1/4 of the Southwest 1/4 of Section 19, in Township 7 North, Range 22 East, in the City of Milwaukee, County of Milwaukee, State of Wisconsin.

SURVEYOR'S CERTIFICATE

STATE OF WISCONSIN} :SS
MILWAUKEE COUNTY}

I, DONALD C. CHAPUT, Professional Land Surveyor, do hereby certify:

THAT I have surveyed, divided and mapped a revision of Lots 1 through 8, inclusive, and the vacated alleys in Block 15 in B.K. Miller's Subdivision, and Lots 9 through 17, inclusive, and the vacated alley in Block 15 in Heiss Subdivision in the Northwest 1/4 and Southwest 1/4 of Section 19, in Township 7 North, Range 22 East, in the City of Milwaukee, County of Milwaukee, State of Wisconsin, which is bounded and described as follows:

COMMENCING at the Southeast corner of the Southwest 1/4 of said Quarter Section; thence North 00°48'53" West along the East line of said Quarter Section 1453.31 feet to a point; thence South 89°00'23" West 1377.83 feet to a point on the West line of North 24th Street and point of beginning of the lands hereinafter described, thence South 01°00'52" East along said West line 448.50 feet to a point on the North line of West Vliet Street; thence South 89°00'23" West along said North line 186.98 feet to the Southeast corner of Block 4 in Subdivision of 5 Acres; thence North 01°05'14" West along the East line of Block 4 aforesaid 448.50 feet to a point on the South line of West Cherry Street; thence North 89°00'23" East along said South line 187.55 feet to the point of beginning.

Said lands as described contains 83,987 square feet or 1.9280 Acres.

THAT I have made the survey, land division and map by the direction of St. Michael's Congregation, owner.

THAT the map is a correct representation of all the exterior boundaries of the land surveyed and the land division thereof made.

THAT I have fully complied with Chapter 236 of the Wisconsin Statutes and Chapter 119 of the Milwaukee Code in surveying, dividing and mapping the same.

DATE June 29, 2016
REVISED July 12, 2016

DONALD C. CHAPUT
PROFESSIONAL LAND SURVEYOR S-1316

CERTIFIED SURVEY MAP NO. _____

A redivision of Lots 1 through 8, inclusive, and the vacated alleys in Block 15 in B.K. Miller's Subdivision, and lots 9 through 17, inclusive, and the vacated alley in Block 15 in Heiss Subdivision in the Northwest 1/4 and Southwest 1/4 of the Southwest 1/4 of Section 19, in Township 7 North, Range 22 East, in the City of Milwaukee, County of Milwaukee, State of Wisconsin.

CORPORATE OWNER'S CERTIFICATE

St. Michael's Congregation, a corporation duly organized and existing under and by virtue of the laws of the State of Wisconsin, as owner, certifies that said corporation caused the land described on this map to be surveyed, divided and mapped as represented on this map in accordance with the requirements of Chapter 119 of the Milwaukee Code of Ordinances.

In consideration of the approval of the map by the Common Council of the City of Milwaukee and in accordance with Chapter 119 of the Milwaukee Code, the undersigned agrees:

- a. That all utility lines to provide electric power and telephone services and cable television or communications systems lines or cables to all lots in the Certified Survey Map shall be installed underground in easements provided therefore, where feasible.

This agreement shall be binding on the undersigned and assigns.

In Witness Where of, St. Michael's Congregation has caused these presents to be signed by Timothy Kitzke, Administrator this 14 day of July, 2016

In the presence of:

St. Michael's Congregation

Bill Ann Blackmer
Witness

Very Rev. Timothy Kitzke
Timothy Kitzke
Administrator

STATE OF WISCONSIN }
MILWAUKEE COUNTY }

Personally came before me this 14 day of July, 2016, the above named Rev. Timothy Kitzke, of the above named corporation, to me known as the person who executed the foregoing instrument, and to me known to be the Administrator of the corporation, and acknowledged that they executed the foregoing instrument as such officer as the deed of the corporation, by its authority.

Michael Gosman
Notary Public, State of Wisconsin
My commission expires _____
My commission is permanent.

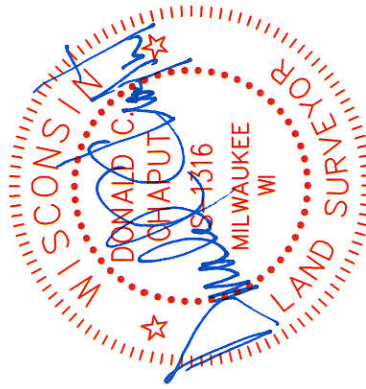

CERTIFIED SURVEY MAP NO. _____

A redivision of Lots 1 through 8, inclusive, and the vacated alleys in Block 15 in B.K. Miller's Subdivision, and lots 9 through 17, inclusive, and the vacated alley in Block 15 in Heiss Subdivision in the Northwest 1/4 and Southwest 1/4 of the Southwest 1/4 of Section 19, in Township 7 North, Range 22 East, in the City of Milwaukee, County of Milwaukee, State of Wisconsin.

CERTIFICATE OF CITY TREASURER

STATE OF WISCONSIN} :SS
MILWAUKEE COUNTY}

I, SPENCER COGGS, being the duly elected, qualified and acting City Treasurer of the City of Milwaukee, certify that in accordance with the records in the office of the City Treasurer of the City of Milwaukee there are no unpaid taxes or unpaid special assessments on the land included in this Certified Survey Map.

07/19/2016 _____
DATE

Spencer F. Coggs, DEPUTY
SPENCER COGGS, CITY TREASURER

COMMON COUNCIL CERTIFICATE OF APPROVAL

I, certify that this Certified Survey Map was approved under Resolution File No. 160461 adopted by the Common Council of the City of Milwaukee on July 26, 2016

James R. Owczarski
JAMES R. OWCZARSKI, CITY CLERK
Tom Barrett
TOM BARRETT, MAYOR

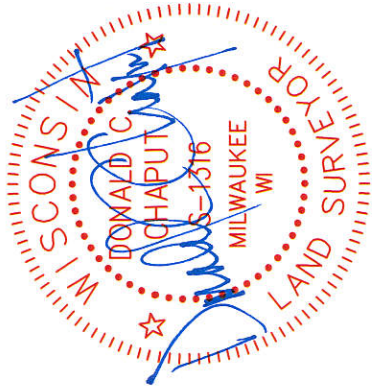

June 29, 2016
Revised: July 12, 2016

This instrument was drafted by Donald C. Chaput
Professional Land Surveyor S-1316