



CITY OF MILWAUKEE
OFFICE OF THE CITY CLERK

Thursday, March 16, 2023

COMMITTEE MEETING NOTICE

AD 12

ANTONIO PEREZ, Lucia, Agent
Tacos Guelaguetzza LLC
1101 S 26th St
Milwaukee, WI 53204

You are requested to attend a hearing which is to be held in Room 301-B, Third Floor, City Hall or you may attend virtually using the link below.

Wednesday, March 29, 2023 at 01:30 PM

The access code is <https://meet.goto.com/415147613>. If you wish to call in: +1 (408) 650-3123 and use Access Code: 415-147-613

Please see the enclosed best practices document for further instructions.

Regarding: Your Food Dealer and Food Peddler License Renewal Applications as agent for "Tacos Guelaguetzza LLC" for "Tacos Guelaguetzza LLC" at 1039 W National Av. 

There is a possibility that your application may be denied for one or more of the following reasons: The recommendation of the committee regarding the application shall be based on evidence presented at the hearing. Per MCO 85-4-4, unless otherwise specified in the code, probative evidence concerning non-renewal, suspension or revocation may include evidence of the following: failure of the applicant to meet municipal qualifications, pending charges against or the conviction of any felony, misdemeanor, municipal offense or other offense, the circumstances of which substantially relate to the circumstances of the particular licensed or permitted activity, by the applicant or by any employee or other agent of the applicant. If the activities of the applicant involve a licensed premises, whether the premises tends to facilitate a public or private nuisance or has been the source of congregations of persons which have resulted in any of the following: disturbance of the peace; illegal drug activity; public drunkenness; drinking in public; harassment of passers-by; gambling; prostitution; sale of stolen goods; public urination; theft; assaults; battery; acts of vandalism including graffiti, excessive littering, loitering, illegal parking, loud noise at times when the licensed premise is open for business; traffic violations; curfew violations; lewd conduct; display of materials harmful to minors, pursuant to s. 106-9.6; or any other factor which reasonably relates to the public health, safety and welfare, or failure to comply with the approved plan of operation. See attached police report or correspondence.

Notice for applicants with warrants or unpaid fines:

Proof of warrant satisfaction or payment of fines must be submitted at the hearing on the above date and time. Failure to comply with this requirement may result in a delay of the granting/denial of your application.

Failure to appear at this meeting may result in the denial of your license. Individual applicants must appear only in person or by an attorney. Corporate or Limited Liability applicants must appear only by the agent designated on the application or by an attorney. Partnership applicants must appear by a partner listed on the application or by an attorney. If you wish to do so and at your own expense, you may be accompanied by an attorney of your choosing to represent you at this hearing.

You will be given an opportunity to speak on behalf of the application and to respond and challenge any charges or reasons given for the denial. No petitions can be accepted by the committee, unless the people who signed the petition are present at the committee hearing and willing to testify. You may present witnesses under oath and you may also confront and cross-examine opposing witnesses under oath. If you have difficulty with the English language, you should bring an interpreter with you, at your expense, so that you can answer questions and participate in your hearing.

You may examine the application file at this office during regular business hours prior to the hearing date. Inquiries regarding this matter may be directed to the person whose signature appears below.

Limited parking for persons attending meetings in City Hall is available at reduced rates (5 hour limit) at the Milwaukee Center on the southwest corner of East Kilbourn and North Water Street. Parking tickets must be validated in the first floor information booth in City Hall.

PLEASE NOTE: Upon reasonable notice, efforts will be made to accommodate the needs of disabled individuals through sign language interpreters or other auxiliary aids. For additional information or to request this service, contact the Council Services Division ADA Coordinator at (414) 286-2998, Fax - (414) 286-3456, TDD - (414) 286-2025.

JIM OWCZARSKI, CITY CLERK



BY: _____

Jim Cooney
License Division Manager

If you have questions regarding this notice, please contact the License Division at (414) 286-2238.

← Search

Posts

About

More ▾

5

1 share

👍 Like

💬 Comment

➦ Share



Tacos Guelaguetza



Feb 10 · 🌐

916 S Cesar E Chavez Dr,
Milwaukee, WI 53204
4143268522



Tacos Guelaguet...

See menu

Food Truck

👍 Like

💬 Comment

➦ Share



< Details

 **March 3, 2023 3:03**

 **20230303_150324.**

1.79 MB 1816x403

/Internal storage/DCI
Taco Truck

 **Samsung SM-G991**

F2.0 1/120 s 5.90n

ISO 32

White balance Auto

Flash used





✕ Info

Add a description

DETAILS



Nov 16, 2022

Wed, 12:53 PM GMT-06:00



samsung SM-G991U

f/2 1/127 5.9mm ISO25



20221116_125354.jpg

12.2MP 3024 x 4032



Uploaded from Android device



Backed up (3.1 MB)

Original quality. [Learn more](#)



[Add a location](#)









ive Cesar Chavez

Cesar Chavez Drive

Cesar

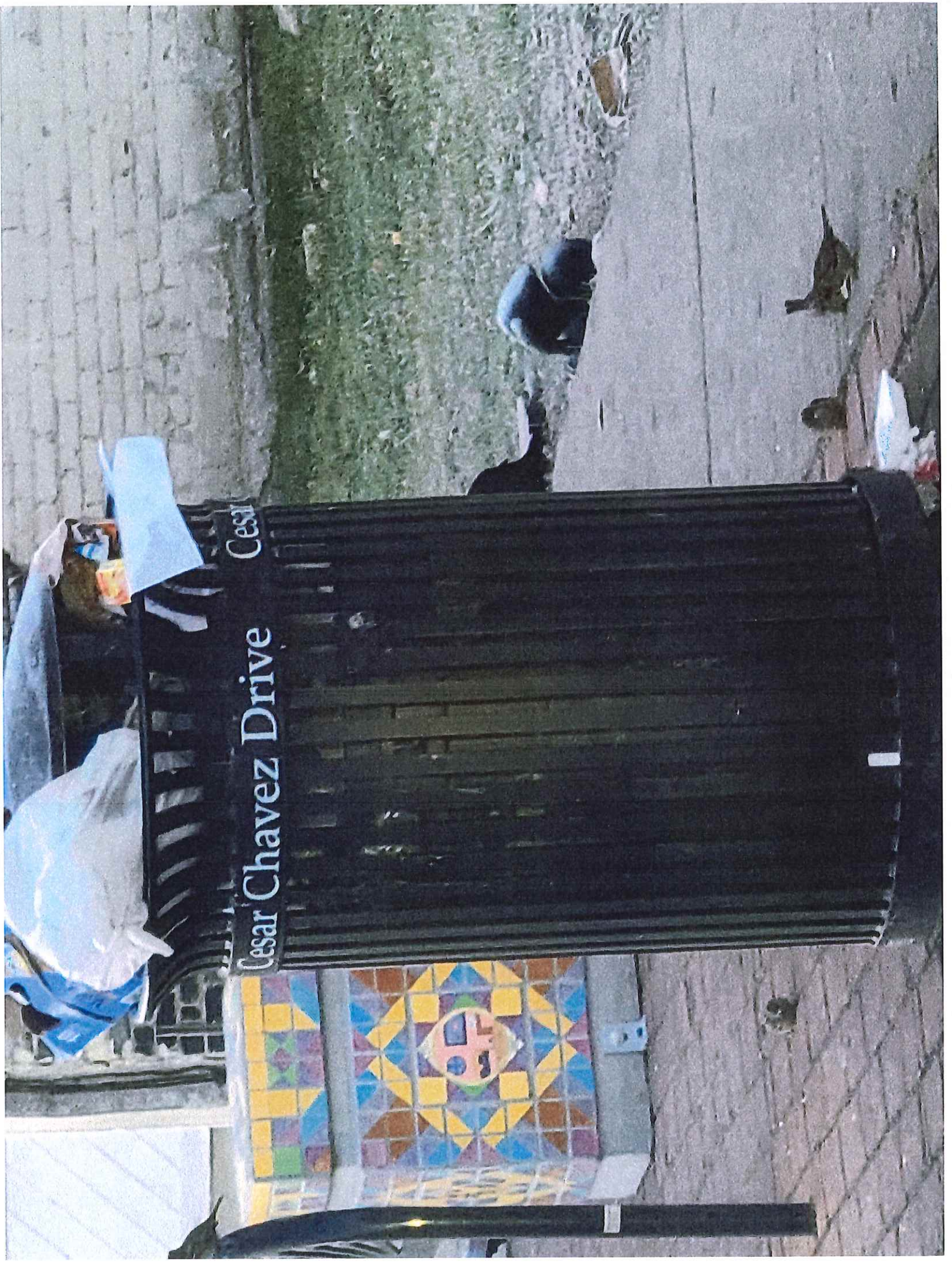

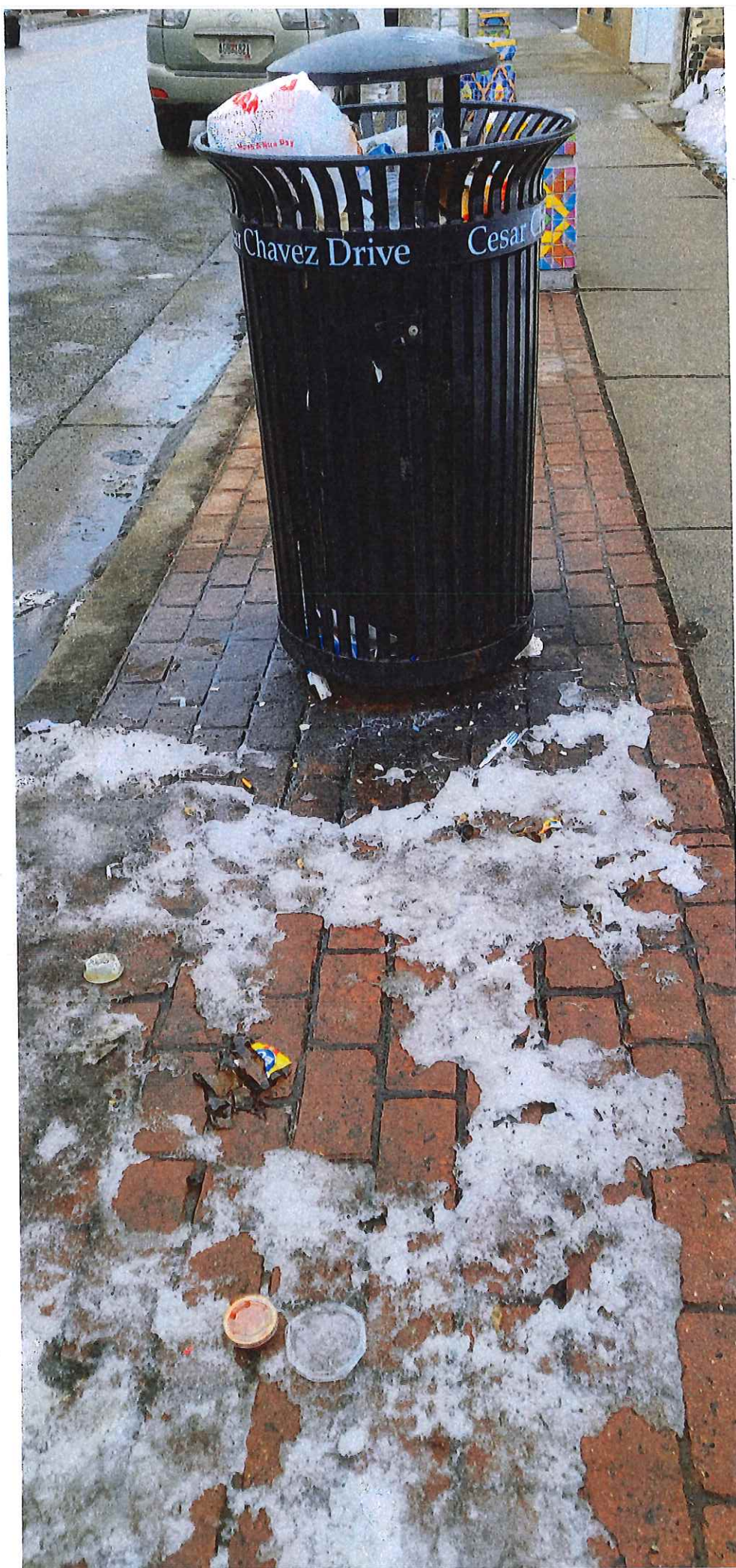

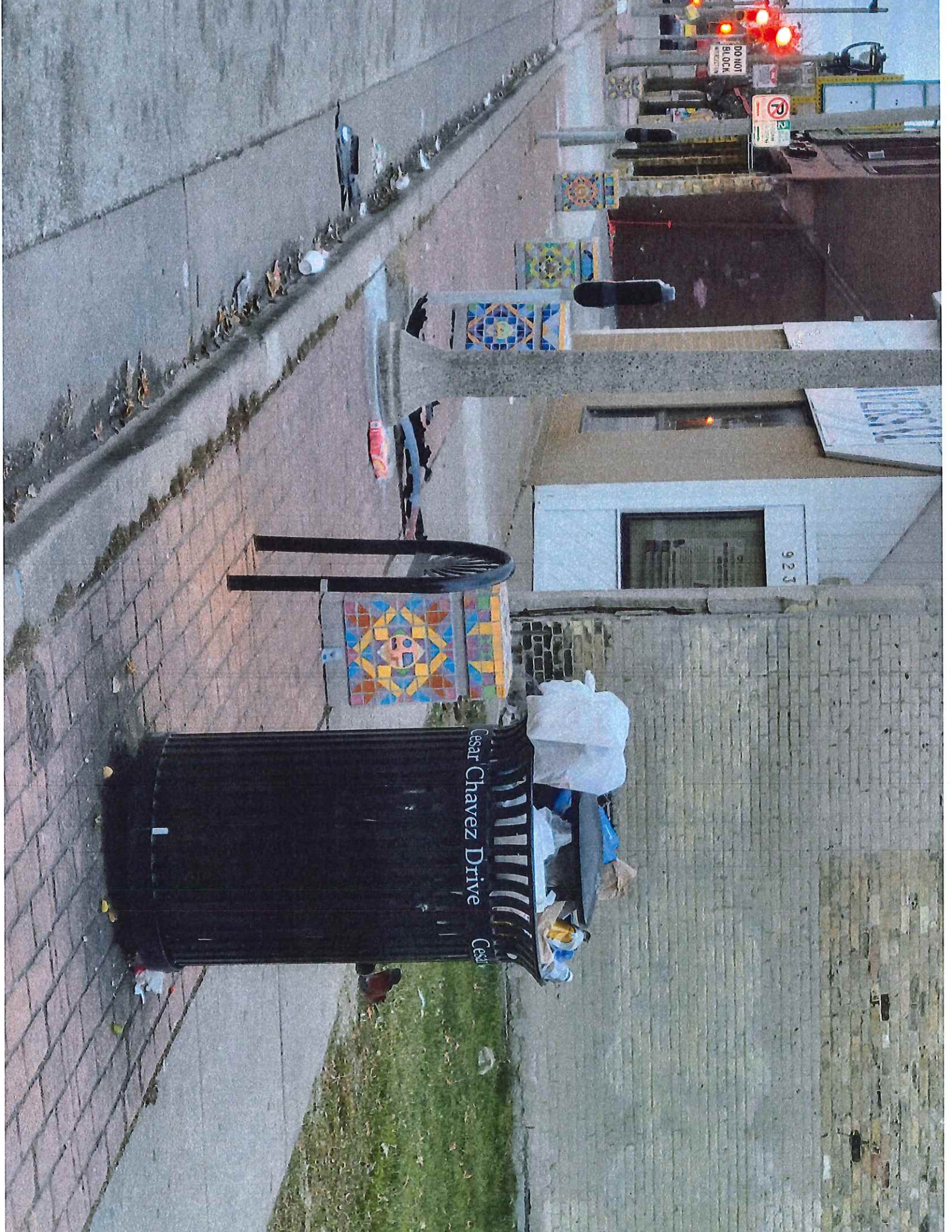

Cesar Chavez Drive

Cesar

923

DO NOT
BLOCK

P

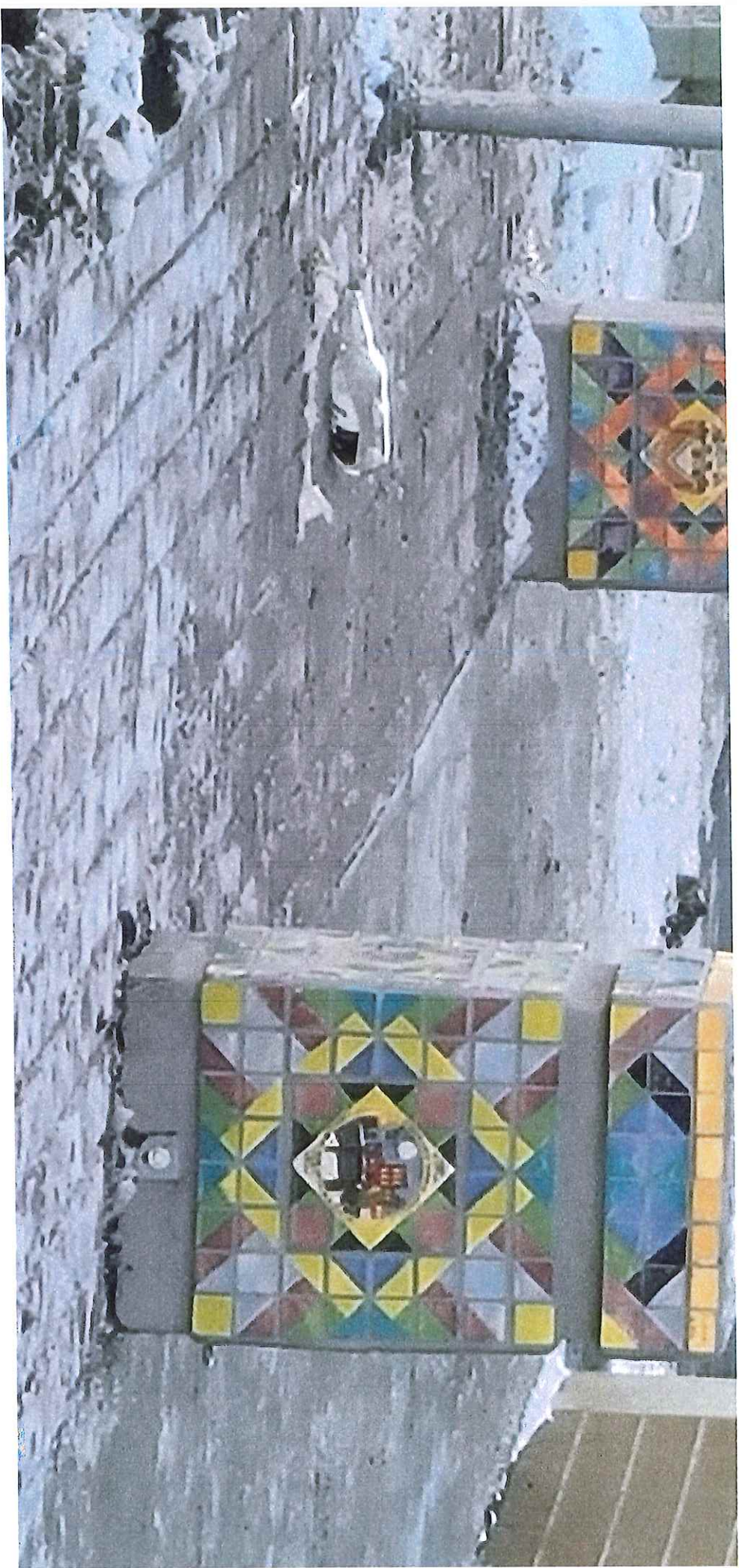



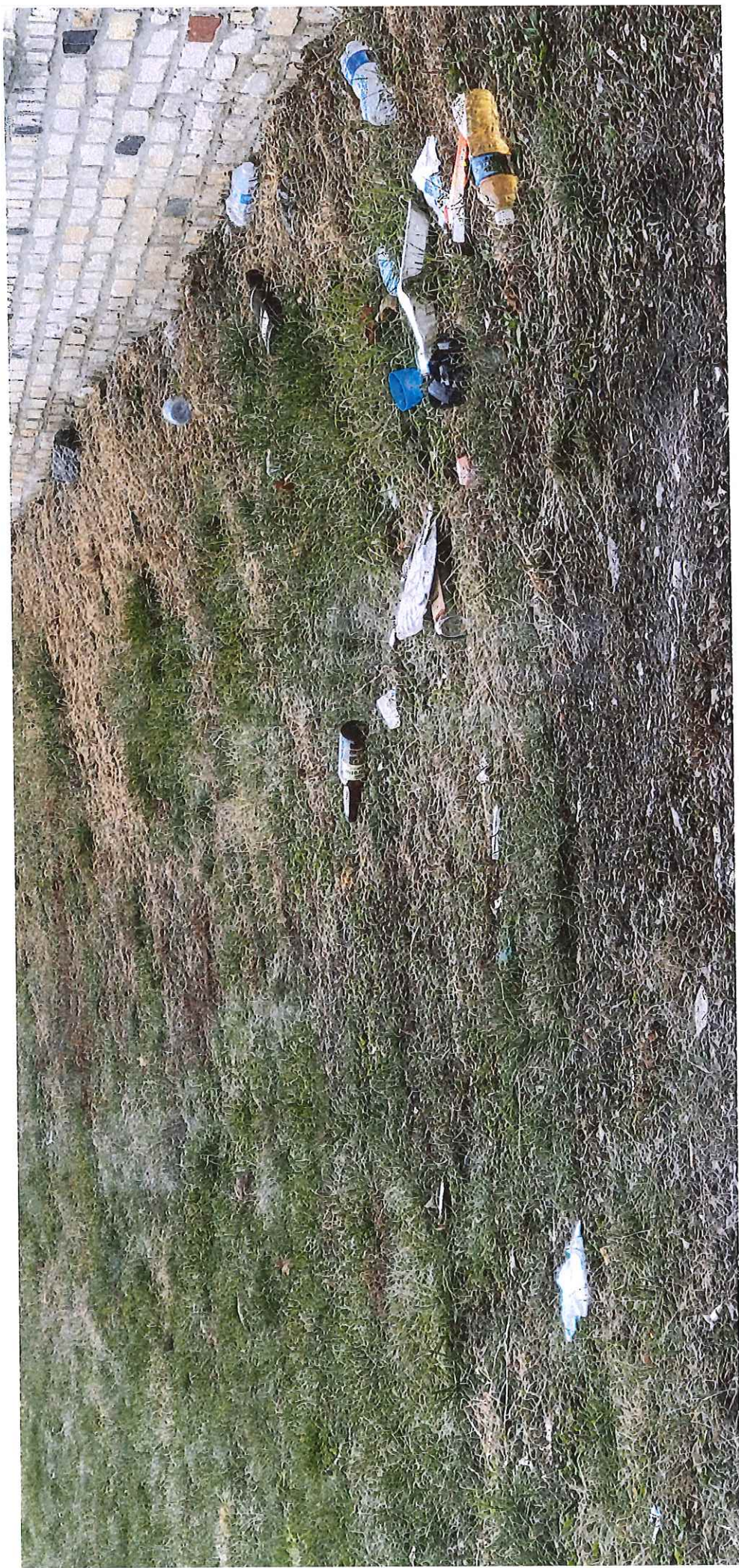

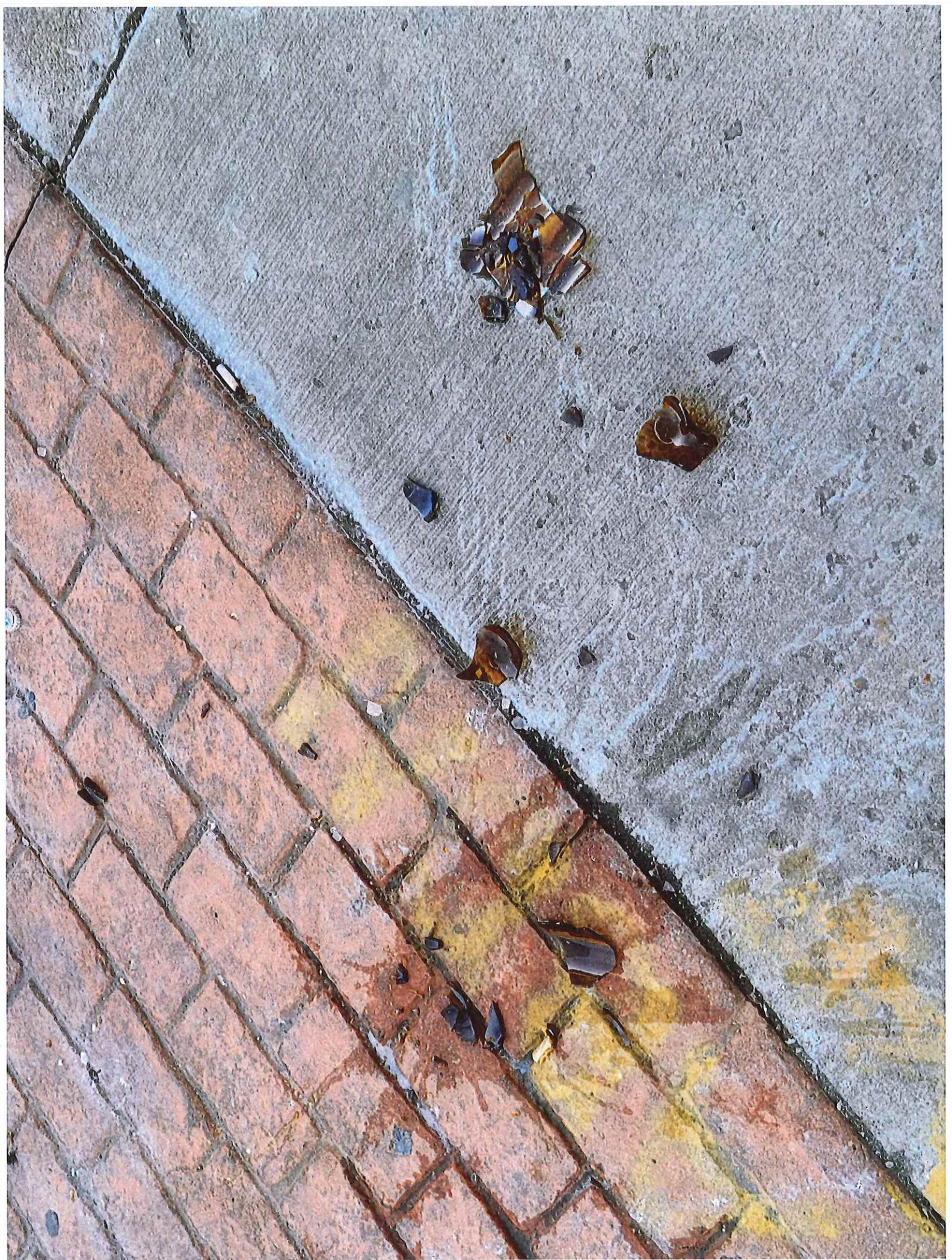

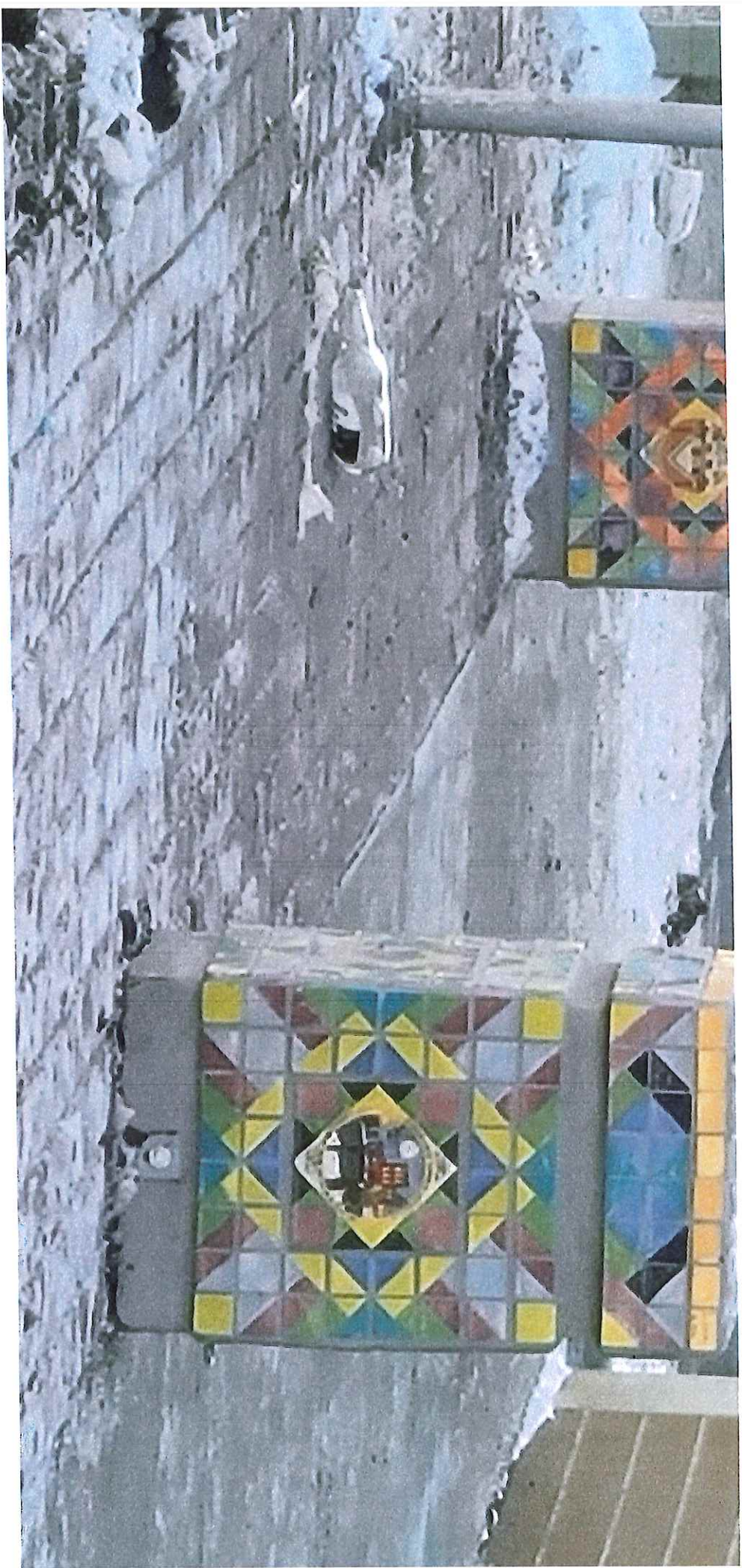

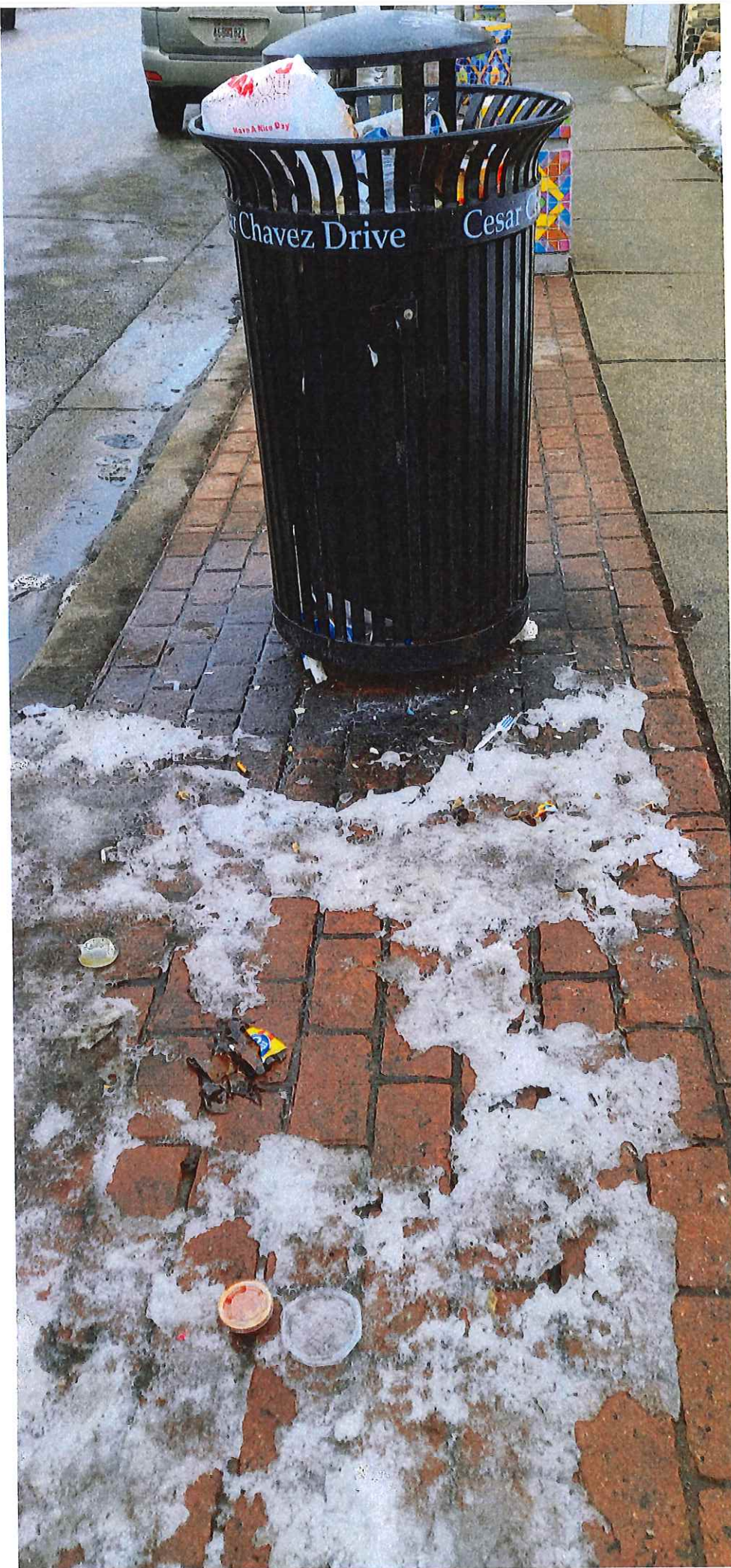



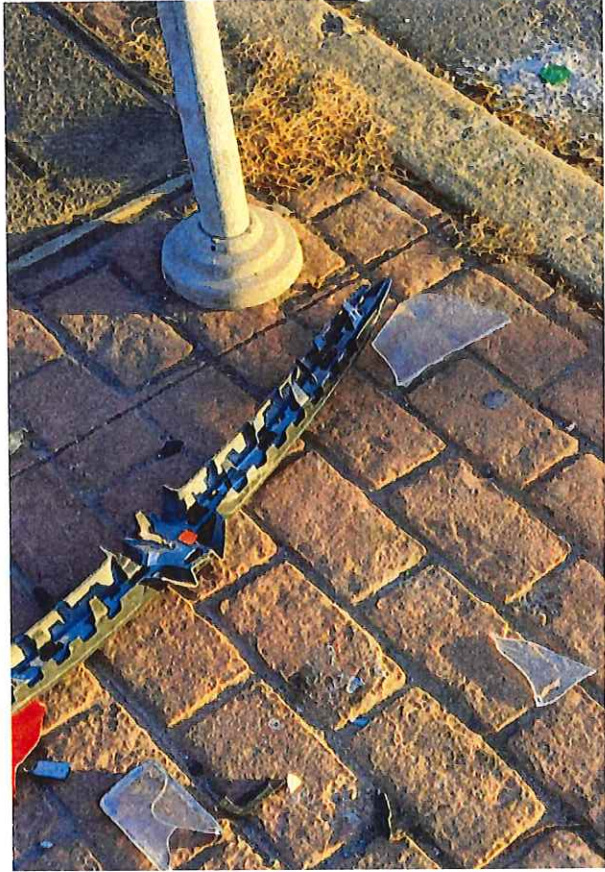



★ ★ ★ ★ ★
DOMINATE ON THINGS!
HERE'S WHY OUR JUICY
POBO
CHICKEN
IS SEASONED WITH GARLIC,
PEPPERS & ONIONS

pepsi

COCONUT
Water

COYU
COCONUT
Water

18
12 FL OZ
BOTTLES

avez Drive

Cesar Chav







Midwest Pest Control
 W246 S3244 Industrial LN
 Unit B
 Waukesha, WI 53189
 262-547-9900

Invoice for services.

INVOICE #: 28211

WORK DATE: 12/07/2022

Store
 Basement
 Exterior
 Garage

BILL-TO	103300	LOCATION	103300
Lionel & Carmen Madrid 903 Cesar Chavez Dr. Milwaukee, WI 53203		Lionel & Carmen Madrid 903 Cesar Chavez Dr. Milwaukee, WI 53203	
Phone: 262-269-4517		Phone: 262-269-4517	

Time In: 12/7/2022 8:58:00 AM
Time Out: 12/7/2022 10:31:58 AM
Customer Signature

Customer is unavailable to sign
Technician Signature

David Savic
 License #:

Purchase Order	Terms	Service Description	Quantity	Amount
None	COD	Rodent Setup/Treatment for crawling insects	1.00	399.00
Subtotal				399.00
Tax				21.95
Total Due:				0.00

Payment Date	Method	Reference	Payment Amount	Applied Amount
12/7/2022	Check	1	\$420.95	\$420.95

GENERAL COMMENTS / INSTRUCTIONS

NO WARRANTY ON FLYING INSECTS NO WARRANTY ON FLYING INSECTS
 Contact with Leo and Carmen. I set up eight total R stations and two P stations. One R station is back by the storage / garage. The properties are actually sealed up pretty well there is just food debris and a lot of trash cans around for the rats outside. I treated cracks and crevices in the main office, basements and all apartments.
 Please allow 8-10 weeks for complete knock down
 Midwest Pest Control strives to make every Service Call and Contract a service that is valued by the client, and meets or exceeds all local, state and federal laws. If, for any reason, a Client feels that the service being performed by Midwest Pest Control is in need of additional attention or work of any kind, the Client needs to contact Midwest Pest Control and notify us of your needs and concerns, using the information above. Failure to contact us and notify us IS NOT breach of warranty. ALL services that we offer REQUIRE a minimum reasonable "knock down" period of time to work, before a Warranty Service call would be needed, and timeframes will be explained to the client during the initial service, and you can also call us for that information.
 Warranty service shall be performed by Midwest Pest Control at the discretion of our proven experience in the field, with the ultimate goal of continued excellence in service. The types of warranty service performed may or may not be physical work done, and may depend upon cooperation of the Client and Midwest Pest Control regarding Points of Entry, repair to same at the expense of the Client, and any and all other unique methods of resolving issues that may be particular to the building or location, as per the proven experience of Midwest Pest Control. Midwest Pest Control DOES NOT perform or pay for Construction, Renovation, or Repairs to any Residential, Commercial or Government buildings.
 DISCLAIMER; Warranty service DOES NOT Guarantee, Imply, or Deliver in any way, Financial Compensation for Warranty Service, nor does it provide compensation for lost time, lost wages, Property Damage, either real or implied, or ANY reason not mentioned. Customer is responsible for any missing or damaged equipment on the property.
 CANCELLATION:
 This agreement is for a period of twelve (12) months, when applicable, according to the dates and pricing prescribed. After the initial one-year period, Midwest Pest Control will continue service until canceled.
 This service does not include control or prevention of termites or any other wood-destroying organisms, bees, wasps, animals or wildlife.
 Midwest Pest Control reserves the right to cancel service at any time.
 There may be types of pests that Midwest Pest Control reserves the right to refuse to treat for.
 Midwest Pest Control will not be held liable for any claim of personal loss, property loss, or structural damage caused by pests.
 Midwest Pest Control recommends that you consult your physician prior to treatment if you or any member of your household is sensitive to chemicals.
 If service is canceled prior to fulfilling the twelve (12) month agreement by refusing to receive or pay for service as indicated in the above calendar and pricing, for any reason, the customer agrees to pay 60% of the remaining balance of the agreement.
 If service is month to month or Quarter to Quarter, we must be notified 30 days prior to the next due date of service.
 Midwest Pest Control's initial treatment may include servicing the interior of the home for specific pests. Midwest will service the exterior of the home for future treatments. If the customer would like inside or additional outside service, Midwest Pest Control may treat the interior and/or exterior of the home at no additional charge as needed.

PRODUCTS APPLICATION SUMMARY

Material	Lot #	EPA #	A.I. %	A.I. Conc.	Active Ingredient	Finished Qty	Undiluted Qty
Conquer		1021-1641-5707	3.4800%	0.0270	Esfenvalerate	0.5000 Gallon	0.4966 Fluid Ounce



Midwest Pest Control
 W246 S3244 Industrial LN
 Unit B
 Waukesha, WI 53189
 262-547-9900

Invoice for services.

INVOICE #: 28211

WORK DATE: 12/07/2022

PRODUCTS APPLICATION SUMMARY

Material	Lot #	EPA #	A.I. %	A.I. Conc.	Active Ingredient	Finished Qty	Undiluted Qty
Areas Applied: All rooms crack & crevice treatment							
Target Pests: Broad Spectrum for crawling Insects, Spiders							
Material	Lot #	EPA #	A.I. %	A.I. Conc.	Active Ingredient	Finished Qty	Undiluted Qty
CONTRAC BLOX		12455-79	0.0050%	n/a	Bromadiolone	44.0000 Each	44.0000 Block
Areas Applied: Bait stations exterior							
Target Pests: General Rodents							
Material	Lot #	EPA #	A.I. %	A.I. Conc.	Active Ingredient	Finished Qty	Undiluted Qty
RTU on brick with 3-4 Bait Blox		n/a	0.0000%	1.0000	n/a	10.0000 Each	10.0000
Areas Applied: Bait stations exterior							
Target Pests: General Rodents							
Disclaimer: Property owners are responsible for damaged or missing equipment.							
Material	Lot #	EPA #	A.I. %	A.I. Conc.	Active Ingredient	Finished Qty	Undiluted Qty
Talstar Pro		279-3206	7.9000%	0.0000	Bifenthrin	1.0000 Gallon	
Target Pests: Broad Spectrum for crawling Insects							

PRODUCTS APPLIED

Material	A.I. %	Finished Qty	Application Equipment	Time
EPA #	A.I. Concentration	Undiluted Qty	Application Method	Lot #
Talstar Pro	7.9000%	1.0000 Gallon	Sprayer	
279-3206	0.00000000		Applying material with a sprayer	
Target Pests: Broad Spectrum for crawling Insects				
Conquer	3.4800%	0.5000 Gallon	Sprayer	10:28:46 AM
1021-1641-57076	0.02700000	0.4966 Fluid Ounce	Applying material with a sprayer	
Target Pests: Broad Spectrum for crawling Insects, Spiders				
Areas Applied: All rooms crack & crevice treatment				
Please allow 2-4 weeks for complete knock down. Spot treated all rooms				
Weather: 0°, 0 MPH				
CONTRAC BLOX	0.0050%	44.0000 Each	Rodent Bait Stations	10:26:44 AM
12455-79	n/a	44.0000 Block	Bait	
Target Pests: General Rodents				
Areas Applied: Bait stations exterior				
Setup rodent bait stations around the perimeter of the building for rodent control.				
Weather: 0°, 0 MPH				
RTU on brick with 3-4 Bait Blox	0.0000%	10.0000 Each	Rodent Bait Stations	10:27:27 AM
	1.00000000	10.0000		
Target Pests: General Rodents				
Areas Applied: Bait stations exterior				
Setup rodent bait stations around the perimeter of the building for rodent control.				
Weather: 0°, 0 MPH				

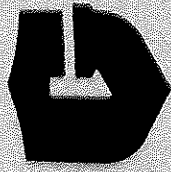

Guardian

PEST SOLUTIONS

Mark Diaz
Service Specialist

715.399.PEST
service@guardian-online.com
Milwaukee Service Center
414.329.0200

Corporate Office/Mailing Address:

Guardian Pest Solutions, Inc.
3131 Halvor Lane
Superior WI 54880-2273

Toll Free: 800.777.4616
P 715.399.PEST • F 218.722.2286

St. Paul Office:

Guardian Pest Solutions, Inc.
345 Atwater Street
St. Paul, MN 55117-5204

P 651.487.3325 • F 651.487.3326

Joe Redepennig

(218) 341-4697



Midwest Pest Control
 W246 S3244 Industrial LN
 Unit B
 Waukesha, WI 53189
 262-547-9900

Invoice for services.

Store
 Basement
 Exterior
 Garage

INVOICE #: 28738

WORK DATE: 03/01/2023

PRODUCTS APPLICATION SUMMARY

Material	Lot #	EPA #	A.I. %	A.I. Conc.	Active Ingredient	Finished Qty	Undiluted Qty
Target Pests: Broad Spectrum for crawling Insects							
Material	Lot #	EPA #	A.I. %	A.I. Conc.	Active Ingredient	Finished Qty	Undiluted Qty
CONTRAC BLOX		12455-79	0.0050%	n/a	Bromadiolone	1.0000 Each	1.0000 Block
Areas Applied: Bait stations exterior							
Target Pests: Mice, Rats							
Material	Lot #	EPA #	A.I. %	A.I. Conc.	Active Ingredient	Finished Qty	Undiluted Qty
Talstar Pro		279-3206	7.9000%	0.1200	Bifenthrin	2.0000 Gallon	3.8886 Fluid Ounce
Areas Applied: Exterior perimeter							
Target Pests: Broad Spectrum for crawling Insects							

PRODUCTS APPLIED

Material	A.I. %	Finished Qty	Application Equipment	Time
EPA #	A.I. Concentration	Undiluted Qty	Application Method	Lot #
CONTRAC BLOX	0.0050%	1.0000 Each	Rodent Bait Stations	10:20:33 AM
12455-79	n/a	1.0000 Block	Bait	
Target Pests: Mice, Rats				
Areas Applied: Bait stations exterior				
Comment: Low activity in the stations				
Weather: 0°, 0 MPH				
Conquer	3.4800%	0.2500 Gallon	Sprayer	10:20:55 AM
1021-1641-57076	0.02700000	0.2483 Fluid Ounce	Applying material with a sprayer	
Target Pests: Broad Spectrum for crawling Insects				
Areas Applied: Basement				
Comment: Treated inside and outside for pests				
Weather: 0°, 0 MPH				
Talstar Pro	7.9000%	2.0000 Gallon	Sprayer	10:20:07 AM
279-3206	0.12000000	3.8886 Fluid Ounce	Applying material with a sprayer	
Target Pests: Broad Spectrum for crawling Insects				
Areas Applied: Exterior perimeter				
Comment: Treated exterior for crawling insects.				
Weather: 41°, Cloudy, 0 MPH				



Midwest Pest Control
 W246 S3244 Industrial LN
 Unit B
 Waukesha, WI 53189
 262-547-9900

Invoice for services.

INVOICE #: 28738

WORK DATE: 03/01/2023

BILL-TO 103300

LOCATION 103300

Lionel & Carmen Madrid
 903 Cesar Chavez Dr.
 Milwaukee, WI 53203

Lionel & Carmen Madrid
 903 Cesar Chavez Dr.
 Milwaukee, WI 53203

Phone: 262-269-4517

Phone: 262-269-4517

Time In: 3/1/2023 9:40:00 AM
Time Out: 3/1/2023 10:25:21 AM

Customer Signature

Customer is unavailable to sign
Technician Signature

David Savic
 License #:

Purchase Order	Terms	Service Description	Quantity	Amount
None	COD	Rodent Control/Pest Control for crawling insects	1.00	249.00
Subtotal				249.00
Tax				13.70
Total Due:				0.00

Payment Date	Method	Reference	Payment Amount	Applied Amount
3/1/2023	Credit card on file.	1	\$262.70	\$262.70

GENERAL COMMENTS / INSTRUCTIONS

NO WARRANTY ON FLYING INSECTS

Contact with Carmen over the phone. Bait stations had some mouse activity, especially in sector 2 of the business. No rat activity found in stations. No missing stations. I treated the exterior of the rental property and business for crawling insects. Treated cracks and crevices in the basement of the business for spiders. Midwest Pest Control strives to make every Service Call and Contract a service that is valued by the client, and meets or exceeds all local, state and federal laws. If, for any reason, a Client feels that the service being performed by Midwest Pest Control is in need of additional attention or work of any kind, the Client needs to contact Midwest Pest Control and notify us of your needs and concerns, using the information above. Failure to contact us and notify us IS NOT breach of warranty. ALL services that we offer REQUIRE a minimum reasonable "knock down" period of time to work, before a Warranty Service call would be needed, and timeframes will be explained to the client during the initial service, and you can also call us for that information. Warranty service shall be performed by Midwest Pest Control at the discretion of our proven experience in the field, with the ultimate goal of continued excellence in service. The types of warranty service performed may or may not be physical work done, and may depend upon cooperation of the Client and Midwest Pest Control regarding Points of Entry, repair to same at the expense of the Client, and any and all other unique methods of resolving issues that may be particular to the building or location, as per the proven experience of Midwest Pest Control. Midwest Pest Control DOES NOT perform or pay for Construction, Renovation, or Repairs to any Residential, Commercial or Government buildings. DISCLAIMER; Warranty service DOES NOT Guarantee, Imply, or Deliver in any way, Financial Compensation for Warranty Service, nor does it provide compensation for lost time, lost wages, Property Damage, either real or implied, or ANY reason not mentioned. Customer is responsible for any missing or damaged equipment on the property. CANCELLATION: This agreement is for a period of twelve (12) months, when applicable, according to the dates and pricing prescribed. After the initial one-year period, Midwest Pest Control will continue service until canceled. This service does not include control or prevention of termites or any other wood-destroying organisms, bees, wasps, animals or wildlife. Midwest Pest Control reserves the right to cancel service at any time. There may be types of pests that Midwest Pest Control reserves the right to refuse to treat for. Midwest Pest Control will not be held liable for any claim of personal loss, property loss, or structural damage caused by pests. Midwest Pest Control recommends that you consult your physician prior to treatment if you or any member of your household is sensitive to chemicals. If service is canceled prior to fulfilling the twelve (12) month agreement by refusing to receive or pay for service as indicated in the above calendar and pricing, for any reason, the customer agrees to pay 60% of the remaining balance of the agreement. If service is month to month or Quarter to Quarter, we must be notified 30 days prior to the next due date of service.

Midwest Pest Control's initial treatment may include servicing the interior of the home for specific pests. Midwest will service the exterior of the home for future treatments. If the customer would like inside or additional outside service, Midwest Pest Control may treat the interior and/or exterior of the home at no additional charge as needed.

PRODUCTS APPLICATION SUMMARY

Material	Lot #	EPA #	A.I. %	A.I. Conc.	Active Ingredient	Finished Qty	Undiluted Qty
Conquer		1021-1641-5707	3.4800%	0.0270	Esfenvalerate	0.2500 Gallon	0.2483 Fluid Ounce

Areas Applied: Basement

Cox, Andrew

From: License
Sent: Tuesday, December 6, 2022 11:53 AM
To: Cox, Andrew
Cc: Martin, Faviola; Cooney, Jim
Subject: FW: Cesar Chavez BID - Food Truck Disturbance

Please add,

REDACTED RECORD

Thank you, CR.

From:
Sent: Monday, December 5, 2022 12:41 PM
To: district, two <mpd2@milwaukee.gov>; Pajot, Patrick <ppajot@milwaukee.gov>; Vandervest, Daniel <dvande@milwaukee.gov>; Ramirez, Guadalupe <gramir@milwaukee.gov>; Gloria, Jesus <jglori@milwaukee.gov>; Clifford, Daniel <dcliffo@milwaukee.gov>; Benitez, Xavier <xbenit@milwaukee.gov>; CEHAdmin <cehadmin@milwaukee.gov>; License <LICENSE@milwaukee.gov>; Blunt, Archie <ABLUNT@milwaukee.gov>; Neal, Willis <WNEAL@milwaukee.gov>
Cc: Williamson2, Latasha <Latasha.Williamson2@milwaukee.gov>; Farris, Todd <tfarris@milwaukee.gov>
Subject: FW: Cesar Chavez BID - Food Truck Disturbance

Good afternoon all,

I would like to share with you an email that was sent to President Pérez.

License: Can you please add to the file. – I believe this one specific truck is with the double “z” in the name Guelaguetzza

Can Health MPD have someone look into this matter.

Thank you,

Maribel Murillo

Legislative Assistant | Common Council President José G. Pérez
City Hall 200 E. Wells Street room 205 Milwaukee, Wisconsin 53202
Office: 414-286-2861
Cell: 414-708-3621
Maribel.Murillo@Milwaukee.gov

Please consider using our [*Click for Action*](#)

From:
Sent: Wednesday, November 30, 2022 9:25 AM
To: Perez, Jose <JoseG.Perez@milwaukee.gov>; Murillo, Maribel <Maribel.Murillo@milwaukee.gov>
Subject: Cesar Chavez BID - Food Truck Disturbance

REDACTED RECORD

Good morning Mr. Alderman,

Just wanted to let you know that we've had complaints with a Food Truck, La Guelaguetza that parks in front if [REDACTED]. They have noticed Modelo bottles all over storefront from people eating out late there, overfilled garbage cans, and an rat infestation on the city lot next to T-Mobile (huge holes made) which has led T-Mobile in having a rat problem.

[REDACTED] called the health inspector last week regarding the situation. They referred her to the Neighborhood Services where she placed a complaint on behalf [REDACTED].

They said they would send an inspector to evaluate for rodent infestation caused by the taco truck.

The corporate office of [REDACTED] will file a complaint with the city because they feel nothing is being done. According to [REDACTED] they haven't seen or heard from an inspector, which doesn't mean they haven't come by but we haven't heard a peep.

We hope you can help with this situation that has caused problems to businesses on our drive.

Best,



Thursday, March 16, 2023



Notice of Public Hearing

Blank Notice

ANTONIO PEREZ, Lucia, Agent
Tacos Guelaguetzza LLC at 1039 W National Av
Food Dealer and Food Peddler License Renewal Applications

Wednesday, March 29, 2023 at 1:30 PM

To whom it may concern:

The above application has been made by the above named applicant(s). This requires approval from the Licenses Committee and the Common Council of the City of Milwaukee. The hearing before the Licenses Committee will take place on 3/29/2023 at 1:30 PM in Room 301-B, Third Floor, City Hall. This is a public hearing. Those wishing to view the proceeding are able to do so via the City Channel – Channel 25 on Spectrum Cable – or on the Internet at <http://city.milwaukee.gov/citychannel>. Those wishing to provide oral testimony via phone or internet are asked to contact the staff assistant, Yadira Melendez at (414) 286-2775 or stasst5@milwaukee.gov for necessary information. Please make such requests no later than one business day prior to the start of the meeting. You are not required to attend the hearing, but please see the information below if you would like to provide testimony. Once the Licenses Committee makes its recommendation, this recommendation is forwarded to the full Common Council for approval at its next regularly scheduled hearing.

Important details for those wishing to provide information for the Licenses Committee to consider when making its recommendation:

1. The license application is scheduled to be heard at the above time. Due to other hearings running longer than scheduled, you may have to wait some time to provide your testimony.
2. You must appear in person and testify as to matters that you have personally experienced or seen. (You cannot provide testimony for your neighbor, parent or anyone else; this is considered hearsay and cannot be considered by the committee.)
3. No letters or petitions can be accepted by the committee (unless the person who wrote the letter or the persons who signed the petition are present at the committee hearing and willing to testify).
4. Persons opposed to the license application are given the opportunity to testify first; supporters may testify after the opponents have finished.
5. When you are called to testify, you will be sworn in and asked to give your name, and address. (If your first and/or last names are uncommon please spell them.)
6. You may then provide testimony.
 - a. Include only information relating to the above license application.
 - b. Include only information you have personally witnessed or seen.
 - c. Provide concise and relevant information detailing how this business has affected or may affect the peaceful enjoyment of your neighborhood.
 - d. If by the time you have the opportunity to testify, the information you wish to share has already been provided to the committee, you may state that you agree with the previous testimony. Redundant or repetitive testimony will not assist the committee in making its recommendation.
7. After giving your testimony, the members of the Licenses Committee and the licensee may ask questions regarding the testimony you have given or other factors relating to the license application.
8. Business Competition is not a valid basis for denial or non-renewal of a license.
Please Note: If you have submitted an objection to the above application your objection cannot be considered by the committee unless you personally testify at the hearing.

OCCUPANT	MAIL ADDRESS	CITY STATE ZIP
CURRENT OCCUPANT	1007 W NATIONAL AVE# 1	MILWAUKEE, WI 53204-1347
CURRENT OCCUPANT	1007 W NATIONAL AVE# 2	MILWAUKEE, WI 53204-1347
CURRENT OCCUPANT	1008 W WALKER ST	MILWAUKEE, WI 53204-1350
CURRENT OCCUPANT	1010 W NATIONAL AVE	MILWAUKEE, WI 53204-1346
CURRENT OCCUPANT	1010 W WALKER ST	MILWAUKEE, WI 53204-1350
CURRENT OCCUPANT	1014 W WALKER ST	MILWAUKEE, WI 53204-1350
CURRENT OCCUPANT	1014A W NATIONAL AVE	MILWAUKEE, WI 53204-1346
CURRENT OCCUPANT	1016 W WALKER ST	MILWAUKEE, WI 53204-1350
CURRENT OCCUPANT	1016A W WALKER ST	MILWAUKEE, WI 53204-1350
CURRENT OCCUPANT	1018 W NATIONAL AVE# 1	MILWAUKEE, WI 53204-1346
CURRENT OCCUPANT	1018 W NATIONAL AVE# 2	MILWAUKEE, WI 53204-1346
CURRENT OCCUPANT	1018 W NATIONAL AVE# 3	MILWAUKEE, WI 53204-1346
CURRENT OCCUPANT	1018 W NATIONAL AVE# 4	MILWAUKEE, WI 53204-1346
CURRENT OCCUPANT	1018 W WALKER ST	MILWAUKEE, WI 53204-1350
CURRENT OCCUPANT	1022 W WALKER ST	MILWAUKEE, WI 53204-1350
CURRENT OCCUPANT	1022A W WALKER ST	MILWAUKEE, WI 53204-1350
CURRENT OCCUPANT	1024 W NATIONAL AVE	MILWAUKEE, WI 53204-1346
CURRENT OCCUPANT	1024 W WALKER ST	MILWAUKEE, WI 53204-1350
CURRENT OCCUPANT	1024A W WALKER ST	MILWAUKEE, WI 53204-1350
CURRENT OCCUPANT	1027 W NATIONAL AVE	MILWAUKEE, WI 53204-1347
CURRENT OCCUPANT	1028 W NATIONAL AVE	MILWAUKEE, WI 53204-1346
CURRENT OCCUPANT	1028 W WALKER ST	MILWAUKEE, WI 53204-1350
CURRENT OCCUPANT	1028A W WALKER ST	MILWAUKEE, WI 53204-1350
CURRENT OCCUPANT	1028B W WALKER ST	MILWAUKEE, WI 53204-1350
CURRENT OCCUPANT	1029 W NATIONAL AVE	MILWAUKEE, WI 53204-1347
CURRENT OCCUPANT	1030 W NATIONAL AVE	MILWAUKEE, WI 53204-1346
CURRENT OCCUPANT	1031A W PIERCE ST	MILWAUKEE, WI 53204-1328
CURRENT OCCUPANT	1031B W PIERCE ST	MILWAUKEE, WI 53204-1328
CURRENT OCCUPANT	1032 W WALKER ST	MILWAUKEE, WI 53204-1350
CURRENT OCCUPANT	1032A W WALKER ST	MILWAUKEE, WI 53204-1350
CURRENT OCCUPANT	1033 W NATIONAL AVE	MILWAUKEE, WI 53204-1347
CURRENT OCCUPANT	1037 W NATIONAL AVE# 1	MILWAUKEE, WI 53204-1347
CURRENT OCCUPANT	1037 W NATIONAL AVE# 2	MILWAUKEE, WI 53204-1347
CURRENT OCCUPANT	1103 W NATIONAL AVE# 1	MILWAUKEE, WI 53204-2164
CURRENT OCCUPANT	1103 W NATIONAL AVE# 2	MILWAUKEE, WI 53204-2164
CURRENT OCCUPANT	1105 W NATIONAL AVE# 3	MILWAUKEE, WI 53204-2164
CURRENT OCCUPANT	1105 W NATIONAL AVE# 4	MILWAUKEE, WI 53204-2164
CURRENT OCCUPANT	1110 W WALKER ST	MILWAUKEE, WI 53204-2154
CURRENT OCCUPANT	1116 W WALKER ST	MILWAUKEE, WI 53204-2154
CURRENT OCCUPANT	1120 W WALKER ST	MILWAUKEE, WI 53204-2154
CURRENT OCCUPANT	1120A W WALKER ST	MILWAUKEE, WI 53204-2154
CURRENT OCCUPANT	737 S 10TH ST	MILWAUKEE, WI 53204-1318
CURRENT OCCUPANT	812 S 11TH ST# 1	MILWAUKEE, WI 53204-2144
CURRENT OCCUPANT	812 S 11TH ST# 2	MILWAUKEE, WI 53204-2144
CURRENT OCCUPANT	813 S 11TH ST	MILWAUKEE, WI 53204-2145
CURRENT OCCUPANT	814 S 11TH ST# 3	MILWAUKEE, WI 53204-2144

CURRENT OCCUPANT	814 S 11TH ST# 4	MILWAUKEE, WI 53204-2144
CURRENT OCCUPANT	814 S 11TH ST# 5	MILWAUKEE, WI 53204-2144
CURRENT OCCUPANT	814 S 11TH ST# 6	MILWAUKEE, WI 53204-2144
CURRENT OCCUPANT	817 S 11TH ST	MILWAUKEE, WI 53204-2145
CURRENT OCCUPANT	823 S 10TH ST	MILWAUKEE, WI 53204-1337
CURRENT OCCUPANT	823 S 11TH ST	MILWAUKEE, WI 53204-2145
CURRENT OCCUPANT	824 S 11TH ST	MILWAUKEE, WI 53204-2144
CURRENT OCCUPANT	825 S 10TH ST# 1	MILWAUKEE, WI 53204-1337
CURRENT OCCUPANT	825 S 10TH ST# 2	MILWAUKEE, WI 53204-1337
CURRENT OCCUPANT	825 S 11TH ST	MILWAUKEE, WI 53204-2145
CURRENT OCCUPANT	827 S 10TH ST	MILWAUKEE, WI 53204-1337
CURRENT OCCUPANT	828 S 11TH ST	MILWAUKEE, WI 53204-2144
CURRENT OCCUPANT	829 S 11TH ST	MILWAUKEE, WI 53204-2145
CURRENT OCCUPANT	837 S 11TH ST	MILWAUKEE, WI 53204-2145
CURRENT OCCUPANT	839 S 11TH ST	MILWAUKEE, WI 53204-2145

Blank Notice

Total Records: 61

Radius 250.0 feet and Center of Circle: 1039 W National Av



FOOD DEALER LICENSE SUPPLEMENTAL RENEWAL APPLICATION

Office of the City Clerk License Division
200 E. Wells St. Room 105, Milwaukee, WI 53202
(414) 286-2238 license@milwaukee.gov www.milwaukee.gov/license

ANTONIO PEREZ, Lucia, Agent
Tacos Guelaguetza LLC
1101 S 26TH ST
Milwaukee WI 53204

Licensee May not park on National Ave at the Service Base
License # FREST 17274 Fee: \$125.00

SECTION 1 – CHANGES TO THE PLAN OF OPERATION?

Are there any changes to the current hours of operation? No Yes

If yes, describe: _____

Your current hours of operation are listed on your current license.
Please note: If you will be open earlier or later than the hours listed on your current license for even one event or holiday (for example, St. Patrick's Day, Brewers Opening Day, etc.) during the license period, this must be reported and printed on your license.

Are there any changes in your plans to address litter, noise, and/or security? No Yes

If yes, describe: _____

Are there any changes to your current plan of operation or floor plan*? No Yes

If yes, describe: _____

*If there are changes to the floor plan, a new floor plan must be submitted with this renewal application. A sample plan can be found online at www.milwaukee.gov/licenses under License Forms and Related Information. However, a "Permanent Extension of Premises Application" is required if you are adding any square footage to the licensed premises.

SECTION 2 - ACKNOWLEDGEMENT & SIGNATURE

Your current food license includes the following business operations: **DHS - MODERATE, MOBILE RESTAURANT BASE**

Except for any changes listed in Section 1 or 2 above, I confirm that no changes are being made to the business operations for the next renewal period.

Signature of Sole Proprietor; a Partner; or if a Corporation or LLC, the Agent must sign



FOOD PEDDLER LICENSE SUPPLEMENTAL RENEWAL APPLICATION

Office of the City Clerk License Division
 200 E. Wells St. Room 105, Milwaukee, WI 53202
 (414) 286-2238 license@milwaukee.gov www.milwaukee.gov/license

ANTONIO PEREZ, Lucia, Agent
 Tacos Guelaguetza LLC
 1101 S 26TH ST
 Milwaukee WI 53204

License # FPMREST 1178 Unique ID# 0385
 Exp Date: 4/11/2023
 Renewal Fee: \$305.00
 File By Date: 1/23/2023 Date \$75 Late Fee Begins: 1/24/2023

CART / VEHICLE *If this has changed, do not file this renewal application. A new application is required.*

Pushed, Pedaled, Pulled or Carried
 Motorized Make: **Freightliner** Model: **Box Truck**
 If any of this information is missing, please provide VIN #: **4UZA4FA42YCG48607** License Plate #: **EC53282**

LITTER & NOISE

Who will be operating the cart/vehicle? Licensee Employees
 How will the area around the cart/vehicle be kept clean? Sweep Pick Up litter Garbage Cans Other _____
 How often will the area around the cart/vehicle be checked for litter? Hourly Daily/Nightly Other _____
 Who will keep the area around the cart/vehicle clean? Licensee Employees Other _____
 How will noise issues be addressed/prevented? By the cart operator Police will be called Other _____
 How will disruptive behaviors to surrounding neighbors be addressed/prevented? By the cart operator Police will be called Other _____

ACKNOWLEDGEMENT & SIGNATURE

The current license includes the following business operations: I confirm that no changes are being made to the business operations for the next renewal period.

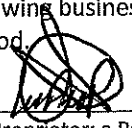

 Signature of Sole Proprietor; a Partner; or if a Corporation or LLC, the Agent must sign

ALSO COMPLETE REVERSE SIDE

FOOD PEDDLER RENEWAL ITINERARY

Legal Entity: Tacos Guelaguetza LLC dba Tacos Guelaguetza LLC
 Premise Address: 1039 W NATIONAL AV Milwaukee WI 53204

License Number: FPMREST 1178
 Unique Id# 0385

List all Vending Location Addresses	Check the Location Type	Circle the Days of the Week at this Location	Start Time (Include am/pm)	End Time (Include am/pm)
3045 S. 13th St	<input checked="" type="checkbox"/> Public Way <input type="checkbox"/> Event	<input type="checkbox"/> Private Property <input type="checkbox"/> Seasonal Market	9:00 Am	3:00 Am
3045 S. 13th St	<input checked="" type="checkbox"/> Public Way <input type="checkbox"/> Event	<input type="checkbox"/> Private Property <input type="checkbox"/> Seasonal Market	9:00 Am	3:30 Am
	<input type="checkbox"/> Public Way <input type="checkbox"/> Event	<input type="checkbox"/> Private Property <input type="checkbox"/> Seasonal Market		
	<input type="checkbox"/> Public Way <input type="checkbox"/> Event	<input type="checkbox"/> Private Property <input type="checkbox"/> Seasonal Market		
	<input type="checkbox"/> Public Way <input type="checkbox"/> Event	<input type="checkbox"/> Private Property <input type="checkbox"/> Seasonal Market		
	<input type="checkbox"/> Public Way <input type="checkbox"/> Event	<input type="checkbox"/> Private Property <input type="checkbox"/> Seasonal Market		
	<input type="checkbox"/> Public Way <input type="checkbox"/> Event	<input type="checkbox"/> Private Property <input type="checkbox"/> Seasonal Market		
	<input type="checkbox"/> Public Way <input type="checkbox"/> Event	<input type="checkbox"/> Private Property <input type="checkbox"/> Seasonal Market		
	<input type="checkbox"/> Public Way <input type="checkbox"/> Event	<input type="checkbox"/> Private Property <input type="checkbox"/> Seasonal Market		
	<input type="checkbox"/> Public Way <input type="checkbox"/> Event	<input type="checkbox"/> Private Property <input type="checkbox"/> Seasonal Market		
	<input type="checkbox"/> Public Way <input type="checkbox"/> Event	<input type="checkbox"/> Private Property <input type="checkbox"/> Seasonal Market		
	<input type="checkbox"/> Public Way <input type="checkbox"/> Event	<input type="checkbox"/> Private Property <input type="checkbox"/> Seasonal Market		
	<input type="checkbox"/> Public Way <input type="checkbox"/> Event	<input type="checkbox"/> Private Property <input type="checkbox"/> Seasonal Market		
	<input type="checkbox"/> Public Way <input type="checkbox"/> Event	<input type="checkbox"/> Private Property <input type="checkbox"/> Seasonal Market		
	<input type="checkbox"/> Public Way <input type="checkbox"/> Event	<input type="checkbox"/> Private Property <input type="checkbox"/> Seasonal Market		
	<input type="checkbox"/> Public Way <input type="checkbox"/> Event	<input type="checkbox"/> Private Property <input type="checkbox"/> Seasonal Market		
	<input type="checkbox"/> Public Way <input type="checkbox"/> Event	<input type="checkbox"/> Private Property <input type="checkbox"/> Seasonal Market		

SIGNATURE(S)

I understand that any changes I wish to make must be reported to the City Clerk (License Division) on an updated Itinerary form before any changes can be implemented. I will keep a copy of my current Itinerary on my mobile until and at my service base all times.

I understand that failure to maintain a current itinerary with the City Clerk (License Division) may result in progressive enforcement action including citation and permit suspension and/or revocation.

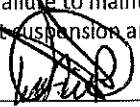
 Sole Proprietor, Partner, or 20% or more Shareholder

 Additional Partner



FOOD PEDDLER LICENSE SUPPLEMENTAL RENEWAL APPLICATION

Office of the City Clerk License Division
200 E. Wells St. Room 105, Milwaukee, WI 53202
(414) 286-2238 license@milwaukee.gov www.milwaukee.gov/license

ANTONIO PEREZ, Lucia, Agent
Tacos Guelaguetzza LLC
1101 S 26TH ST
Milwaukee WI 53204

License # FPMREST 1181 Unique ID# 0386
Exp Date: 4/11/2023
Renewal Fee: \$305.00
File By Date: 1/23/2023 Date \$75 Late Fee Begins: 1/24/2023

CART / VEHICLE *If this has changed, do not file this renewal application. A new application is required.*

Pushed, Pedaled, Pulled or Carried
 Motorized Make: **Unknown** Model: **Box Truck**
If any of this information is missing, please provide VIN #: **5B4LFG2E5B3443068** License Plate #: **F B44276**

LITTER & NOISE

Who will be operating the cart/vehicle? Licensee Employees
How will the area around the cart/vehicle be kept clean? Sweep Pick Up litter Garbage Cans Other _____
How often will the area around the cart/vehicle be checked for litter? Hourly Daily/Nightly Other _____
Who will keep the area around the cart/vehicle clean? Licensee Employees Other _____
How will noise issues be addressed/prevented? By the cart operator Police will be called Other _____
How will disruptive behaviors to surrounding neighbors be addressed/prevented? By the cart operator Police will be called Other _____

ACKNOWLEDGEMENT & SIGNATURE

The current license includes the following business operations: I confirm that no changes are being made to the business operations for the next renewal period.

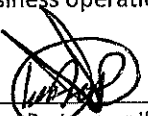

Signature of Sole Proprietor; a Partner; or if a Corporation or LLC, the Agent must sign

ALSO COMPLETE REVERSE SIDE

FOOD PEDDLER RENEWAL ITINERARY

Legal Entity: Tacos Guelaguetza LLC dba Tacos Guelaguetza LLC
 Premise Address: 1039 W NATIONAL AV Milwaukee WI 53204

License Number: FPMREST 1181
 Unique Id# 0386

List all Vending Location Addresses	Check the Location Type	Circle the Days of the Week at this Location	Start Time (include am/pm)	End Time (include am/pm)
1620 S. 13th St	<input checked="" type="checkbox"/> Public Way <input type="checkbox"/> Event	<input type="checkbox"/> Private Property <input type="checkbox"/> Seasonal Market	9 Am	3 Am
1620 S. 13th St	<input checked="" type="checkbox"/> Public Way <input type="checkbox"/> Event	<input type="checkbox"/> Private Property <input type="checkbox"/> Seasonal Market	9 Am	3:30 Am
	<input type="checkbox"/> Public Way <input type="checkbox"/> Event	<input type="checkbox"/> Private Property <input type="checkbox"/> Seasonal Market		
	<input type="checkbox"/> Public Way <input type="checkbox"/> Event	<input type="checkbox"/> Private Property <input type="checkbox"/> Seasonal Market		
	<input type="checkbox"/> Public Way <input type="checkbox"/> Event	<input type="checkbox"/> Private Property <input type="checkbox"/> Seasonal Market		
	<input type="checkbox"/> Public Way <input type="checkbox"/> Event	<input type="checkbox"/> Private Property <input type="checkbox"/> Seasonal Market		
	<input type="checkbox"/> Public Way <input type="checkbox"/> Event	<input type="checkbox"/> Private Property <input type="checkbox"/> Seasonal Market		
	<input type="checkbox"/> Public Way <input type="checkbox"/> Event	<input type="checkbox"/> Private Property <input type="checkbox"/> Seasonal Market		
	<input type="checkbox"/> Public Way <input type="checkbox"/> Event	<input type="checkbox"/> Private Property <input type="checkbox"/> Seasonal Market		
	<input type="checkbox"/> Public Way <input type="checkbox"/> Event	<input type="checkbox"/> Private Property <input type="checkbox"/> Seasonal Market		
	<input type="checkbox"/> Public Way <input type="checkbox"/> Event	<input type="checkbox"/> Private Property <input type="checkbox"/> Seasonal Market		
	<input type="checkbox"/> Public Way <input type="checkbox"/> Event	<input type="checkbox"/> Private Property <input type="checkbox"/> Seasonal Market		
	<input type="checkbox"/> Public Way <input type="checkbox"/> Event	<input type="checkbox"/> Private Property <input type="checkbox"/> Seasonal Market		
	<input type="checkbox"/> Public Way <input type="checkbox"/> Event	<input type="checkbox"/> Private Property <input type="checkbox"/> Seasonal Market		
	<input type="checkbox"/> Public Way <input type="checkbox"/> Event	<input type="checkbox"/> Private Property <input type="checkbox"/> Seasonal Market		

SIGNATURE(S)

I understand that any changes I wish to make must be reported to the City Clerk (License Division) on an updated Itinerary form before any changes can be implemented. I will keep a copy of my current Itinerary on my mobile until and at my service base all times.

I understand that failure to maintain a current itinerary with the City Clerk (License Division) may result in progressive enforcement action including citation and permit suspension and/or revocation.

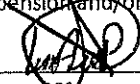
 Sole Proprietor, Partner, or 20% or more Shareholder

 Additional Partner



FOOD PEDDLER LICENSE SUPPLEMENTAL RENEWAL APPLICATION

Office of the City Clerk License Division
200 E. Wells St. Room 105, Milwaukee, WI 53202
(414) 286-2238 license@milwaukee.gov www.milwaukee.gov/license

ANTONIO PEREZ, Lucia, Agent
Tacos Guelaguetzza LLC
1101 S 26TH ST
Milwaukee WI 53204

License # FPMREST 1179 Unique ID# 0999
Exp Date: 4/11/2023
Renewal Fee: \$305.00
File By Date: 1/23/2023 Date \$75 Late Fee Begins: 1/24/2023

CART / VEHICLE *If this has changed, do not file this renewal application. A new application is required.*

Pushed, Pedaled, Pulled or Carried

Motorized

Make: Unknown

Model: Box Truck

If any of this information
is missing, please provide

VIN #: 5B4HPD2V863414848

License Plate #: DH25743

LITTER & NOISE

Who will be operating the cart/vehicle? Licensee Employees

How will the area around the cart/vehicle be kept clean? Sweep Pick Up litter Garbage Cans Other _____

How often will the area around the cart/vehicle be checked for litter? Hourly Daily/Nightly Other _____

Who will keep the area around the cart/vehicle clean? Licensee Employees

Other _____

How will noise issues be addressed/prevented? By the cart operator Police will be called Other _____

How will disruptive behaviors to surrounding neighbors be addressed/prevented? By the cart operator Police will be called Other _____

ACKNOWLEDGEMENT & SIGNATURE

The current license includes the following business operations: I confirm that no changes are being made to the business operations for the next renewal period.



Signature of Sole Proprietor; a Partner; or if a Corporation or LLC, the Agent must sign

ALSO COMPLETE REVERSE SIDE

FOOD PEDDLER RENEWAL ITINERARY

Legal Entity: Tacos Guelaguetzza LLC dba Tacos Guelaguetzza LLC
 Premise Address: 1039 W NATIONAL AV Milwaukee WI 53204

License Number: FPMREST 1179
 Unique Id# 0999

List all Vending Location Addresses	Check the Location Type	Circle the Days of the Week at this Location	Start Time (include am/pm)	End Time (include am/pm)
1002 S. Cesar Chavez Drive	<input checked="" type="checkbox"/> Public Way <input type="checkbox"/> Event	<input type="checkbox"/> Private Property <input type="checkbox"/> Seasonal Market	9:00 AM	3:00 AM
1002 S. Cesar Chavez Drive	<input checked="" type="checkbox"/> Public Way <input type="checkbox"/> Event	<input type="checkbox"/> Private Property <input type="checkbox"/> Seasonal Market	9:00 AM	3:30 AM
	<input type="checkbox"/> Public Way <input type="checkbox"/> Event	<input type="checkbox"/> Private Property <input type="checkbox"/> Seasonal Market		
	<input type="checkbox"/> Public Way <input type="checkbox"/> Event	<input type="checkbox"/> Private Property <input type="checkbox"/> Seasonal Market		
	<input type="checkbox"/> Public Way <input type="checkbox"/> Event	<input type="checkbox"/> Private Property <input type="checkbox"/> Seasonal Market		
	<input type="checkbox"/> Public Way <input type="checkbox"/> Event	<input type="checkbox"/> Private Property <input type="checkbox"/> Seasonal Market		
	<input type="checkbox"/> Public Way <input type="checkbox"/> Event	<input type="checkbox"/> Private Property <input type="checkbox"/> Seasonal Market		
	<input type="checkbox"/> Public Way <input type="checkbox"/> Event	<input type="checkbox"/> Private Property <input type="checkbox"/> Seasonal Market		
	<input type="checkbox"/> Public Way <input type="checkbox"/> Event	<input type="checkbox"/> Private Property <input type="checkbox"/> Seasonal Market		
	<input type="checkbox"/> Public Way <input type="checkbox"/> Event	<input type="checkbox"/> Private Property <input type="checkbox"/> Seasonal Market		
	<input type="checkbox"/> Public Way <input type="checkbox"/> Event	<input type="checkbox"/> Private Property <input type="checkbox"/> Seasonal Market		
	<input type="checkbox"/> Public Way <input type="checkbox"/> Event	<input type="checkbox"/> Private Property <input type="checkbox"/> Seasonal Market		
	<input type="checkbox"/> Public Way <input type="checkbox"/> Event	<input type="checkbox"/> Private Property <input type="checkbox"/> Seasonal Market		
	<input type="checkbox"/> Public Way <input type="checkbox"/> Event	<input type="checkbox"/> Private Property <input type="checkbox"/> Seasonal Market		
	<input type="checkbox"/> Public Way <input type="checkbox"/> Event	<input type="checkbox"/> Private Property <input type="checkbox"/> Seasonal Market		
	<input type="checkbox"/> Public Way <input type="checkbox"/> Event	<input type="checkbox"/> Private Property <input type="checkbox"/> Seasonal Market		

SIGNATURE(S)

I understand that any changes I wish to make must be reported to the City Clerk (License Division) on an updated Itinerary form before any changes can be implemented. I will keep a copy of my current Itinerary on my mobile until and at my service base all times.

I understand that failure to maintain a current itinerary with the City Clerk (License Division) may result in progressive enforcement action including citation and permit suspension and/or revocation.

 Sole Proprietor, Partner, or 20% or more Shareholder

 Additional Partner