



CITY OF MILWAUKEE
OFFICE OF THE CITY CLERK

Friday, July 02, 2021

COMMITTEE MEETING NOTICE

AD 12

QAADAN, Khaled S, Agent
SMKA LLC
2441 S 18th St

Milwaukee, WI 53215

You are requested to attend a virtual hearing to be held on:

Tuesday, July 13, 2021 at 02:10 PM

Regarding: Your Class A Malt and Food Dealer License Applications as agent for "SMKA LLC" for "Roman Foods" at 2441 S 18th St.

This meeting will be held via GoToMeeting. Please see the enclosed best practices document for further instructions. The access code is <https://global.gotomeeting.com/join/175284253>. If you wish to call in, please call +1 (571) 317-3122 and use Access Code: 175-284-253.

There is a possibility that your application may be denied for one or more of the following reasons: The recommendation of the committee regarding the application shall be based on evidence presented at the hearing. Per MCO 85-2.7-4, probative evidence concerning whether or not a new license should be granted may be presented on the following subjects: whether or not the applicant meets the municipal requirements, the appropriateness of the location and premises where the licensed premises is to be located and whether use of the premises for the purposes or activities permitted by the license would tend to facilitate a public or private nuisance or create undesirable neighborhood problems such as disorderly patrons, unreasonably loud noise, litter, and excessive traffic and parking congestion. Probative evidence relating to these matters may be taken from the plan of operation submitted with the license application, if any, but shall not include the content of any music. Evidence regarding the fitness of the location of the premises to be maintained as the principal place of business, including but not limited to whether there is an overconcentration of businesses of the type for which the license is sought; whether the proposal is consistent with any pertinent neighborhood business or development plans, or the location's proximity to areas where children are typically present. The applicant's record in operating similarly licensed premises; and whether or not the applicant has been charged with or convicted of any felony, misdemeanor, municipal offense or other offense, the circumstances of which substantially relate to the activity to be permitted by the license being applied for or any other factor which reasonably relates to the public health, safety or welfare may also be considered. See attached police report or correspondence.

Notice for applicants with warrants or unpaid fines: Proof of warrant satisfaction or payment of fines must be submitted at the hearing on the above date and time. Failure to comply with this requirement may result in a delay of the granting/denial of your application.

Failure to attend this meeting may result in the denial of your license. Individual applicants and partnership applicants must attend or attend by an attorney. The agent or attorney for corporate or limited liability applicants must attend. If you wish to do so and at your own expense, you may be accompanied by an attorney of your choosing to represent you at this hearing.

You will be given an opportunity to speak on behalf of the application and to respond and challenge any charges or reasons given for the denial. No petitions can be accepted by the committee, unless the people who signed the petition attend the virtual hearing and are willing to testify. You may present witnesses under oath and you may also confront and cross-examine opposing witnesses under oath. If you have difficulty with the English language, you should request an interpreter attend the meeting with you, at your expense, so that you can answer questions and participate in your hearing.

PLEASE NOTE: Upon reasonable notice, efforts will be made to accommodate the needs of disabled individuals through sign language interpreters or other auxiliary aids. For additional information or to request this service, contact the Council Services Division ADA Coordinator at (414) 286-2998, Fax - (414) 286-3456, TDD - (414) 286-2025.

JIM OWCZARSKI, CITY CLERK

BY: _____

Jim Cooney

License Division Manager

If you have questions regarding this meeting, please contact the staff assistant, Molly Kuether-Steele at (414) 286-2775 or molly.kuether-steele@milwaukee.gov.

200 E. Wells Street, Room 105, City Hall, Milwaukee, WI 53202. www.milwaukee.gov/license
Phone: (414) 286-2238 Fax: (414) 286-3057 Email Address: License@milwaukee.gov



CITY OF MILWAUKEE
OFFICE OF THE CITY CLERK

Friday, July 02, 2021

COMMITTEE MEETING NOTICE

AD 12

QAADAN, Khaled S, Agent
SMKA LLC
5618 S 29th St

Milwaukee, WI 53221

You are requested to attend a virtual hearing to be held on:

Tuesday, July 13, 2021 at 02:10 PM

Regarding: Your Class A Malt and Food Dealer License Applications as agent for "SMKA LLC" for "Roman Foods" at 2441 S 18th St.

This meeting will be held via GoToMeeting. Please see the enclosed best practices document for further instructions. The access code is <https://global.gotomeeting.com/join/175284253>. If you wish to call in, please call +1 (571) 317-3122 and use Access Code: 175-284-253.

There is a possibility that your application may be denied for one or more of the following reasons: The recommendation of the committee regarding the application shall be based on evidence presented at the hearing. Per MCO 85-2.7-4, probative evidence concerning whether or not a new license should be granted may be presented on the following subjects: whether or not the applicant meets the municipal requirements, the appropriateness of the location and premises where the licensed premises is to be located and whether use of the premises for the purposes or activities permitted by the license would tend to facilitate a public or private nuisance or create undesirable neighborhood problems such as disorderly patrons, unreasonably loud noise, litter, and excessive traffic and parking congestion. Probative evidence relating to these matters may be taken from the plan of operation submitted with the license application, if any, but shall not include the content of any music. Evidence regarding the fitness of the location of the premises to be maintained as the principal place of business, including but not limited to whether there is an overconcentration of businesses of the type for which the license is sought; whether the proposal is consistent with any pertinent neighborhood business or development plans, or the location's proximity to areas where children are typically present. The applicant's record in operating similarly licensed premises; and whether or not the applicant has been charged with or convicted of any felony, misdemeanor, municipal offense or other offense, the circumstances of which substantially relate to the activity to be permitted by the license being applied for or any other factor which reasonably relates to the public health, safety or welfare may also be considered. See attached police report or correspondence.

Notice for applicants with warrants or unpaid fines:

Proof of warrant satisfaction or payment of fines must be submitted at the hearing on the above date and time. Failure to comply with this requirement may result in a delay of the granting/denial of your application.

Failure to attend this meeting may result in the denial of your license. Individual applicants and partnership applicants must attend or attend by an attorney. The agent or attorney for corporate or limited liability applicants must attend. If you wish to do so and at your own expense, you may be accompanied by an attorney of your choosing to represent you at this hearing.

You will be given an opportunity to speak on behalf of the application and to respond and challenge any charges or reasons given for the denial. No petitions can be accepted by the committee, unless the people who signed the petition attend the virtual hearing and are willing to testify. You may present witnesses under oath and you may also confront and cross-examine opposing witnesses under oath. If you have difficulty with the English language, you should request an interpreter attend the meeting with you, at your expense, so that you can answer questions and participate in your hearing.

PLEASE NOTE: Upon reasonable notice, efforts will be made to accommodate the needs of disabled individuals through sign language interpreters or other auxiliary aids. For additional information or to request this service, contact the Council Services Division ADA Coordinator at (414) 286-2998, Fax - (414) 286-3456, TDD - (414) 286-2025.

JIM OWCZARSKI, CITY CLERK

BY: _____

Jim Cooney

License Division Manager

If you have questions regarding this meeting, please contact the staff assistant, Molly Kuether-Steele at (414) 286-2775 or molly.kuether-steele@milwaukee.gov.

200 E. Wells Street, Room 105, City Hall, Milwaukee, WI 53202. www.milwaukee.gov/license
Phone: (414) 286-2238 Fax: (414) 286-3057 Email Address: License@milwaukee.gov

Date:6/23/21
Officer: PO Matthew Diener

City of Milwaukee Police Department
90-5-1.5 Crime Prevention Survey
Convenience Store/Liquor Store Inspection

Name of Premise: Roman's Foods
Address: 2441 S 18th St
Phone: 414-384-7611

Owner: Khaled S Qaadani
Owner address: 5618 S 29th St
City State Zip: Milwaukee, WI 53221
Owner Phone: 217-637-0802
Owner email: khaledqaadan@gmail.com

Manager: same
Home Address:
City State Zip:
Phone:
Email:

Preferred contact: phone

Location currently open: YES NO

Projected open date:

Day's open: S M T W Th F SA ALL

Hours of Operation: Sun: 10a-9p 24 hours Y N
Mon: 10a-9p
Tue: 10a-9p
Wed: 10a-9p
Thu: 10a-9p
Fri: 10a-9p
Sat: 10a-9p

Premise Type: Liquor Store
Convenience Store
Other: Beer

Licenses currently held:

- Alcohol: Yes No Class: #:
Tobacco: Yes No #:
Food: Yes No #:
Extended Hours: Yes No #:
Secondhand Dealer: Yes No Type: #:
Other: Yes No Type: #:
Other: Yes No Type: #:

Exterior Survey:

1. Is the area around the location clean? Yes No
2. What surrounds the location? (Check all the apply)
 - a. Park
 - b. School
 - c. Youth Center
 - d. Church
 - e. Tavern(s) If so, how many
 - f. Residential
 - g. Other businesses
 - h. Other:
3. Can you see from the outside of the location into the interior Yes No
4. Can you see the employees inside of the location from the outside Yes No
5. Are exterior windows free of signage Yes No
6. Is there a parking lot Yes No
7. Is the parking lot clean? Yes No
8. Is the parking lot well lit? Yes No
9. Are there areas where a person could conceal themselves Yes No
10. Is there exterior lighting? Yes No. Does it appears to be adequate Yes No
11. Exterior Payphone? Yes No
12. Are there No Loitering Signs posted? Yes No
13. Are there exterior security cameras Yes No How Many: 4
14. Are the address numbers prominently displayed and easy to see Yes No

Camera Survey:

15. Does this location have security cameras? Yes No
16. Are they in working order? Yes No
17. What format are the cameras?
 - a. Color Yes No
 - b. Digital Yes No
 - c. VCR Yes No
 - d. Recorded Yes No
18. How long is footage stored for later viewing: 30 days
19. Are there exterior cameras Yes No How many: 4
20. Are there interior cameras Yes No How many: 7
21. Do all employees know how to retrieve recorded digital images/footage? Yes No

Interior Survey:

22. Is the storeowner willing to be a standing complainant regarding loitering? Yes No
a. If yes have them fill out the standing complaint form and give them two of the commercial signs Yes No
23. Is the interior of the location neat and clean? Yes No
24. Does an interior camera face the entrance/exit? Yes No
25. Is there a lockable area that separates employees from customers? Yes No
26. Does the store sell single chore boy? Yes No
27. Does the store sell blunt wraps? Yes No
28. Does the store sell scales? Yes No
29. Does the store sell items that may be used as crack pipes? Yes No
a. Describe item
30. Does the store have an over abundance of sandwich baggies: Yes No
31. Does the owner understand that these items are often used for drug use? Yes No
32. Do the products in the store appear to be new and rotated often? Yes No
33. Are emergency and non-emergency numbers posted near the phone? Yes No
34. Does the owner know how to contact their police district directly? Yes No
a. Did you provide a district contact guide to the owner? Yes No

Complete this section if alcohol establishment is a convenience store:

(** Read full ordinance for all details "68-4.3 Convenience Food Stores")

All convenience food stores not exempted under sub. 3 shall:

1. Is the cash register located in a manner so that at the time of a sales transaction, the employee and customer are both visible from the sidewalk? Yes No **
2. Are the glass entrance and exit doors clear of any signs or advertisements with the exception of a sign which states that the cash register contains \$50 or less and that the safe is no accessible to employees? Yes No
3. Does the store maintain one of the following on the licensed premise:
 - a. A safe that was in use at the convenience food store on August 17, 1994? Yes No
 - b. A drop-safe or time release safe that weighs at least 500 pounds or which is attached to or set into the floor in a manner approved by the police department? Yes No
4. Is lighting provided for the store's parking area during all hours of darkness when employees or customers are on the premises at a minimum average of 2-foot candles per square foot, unless the store is not open for business after sunset and before sunrise? Yes No N/A
5. Are at least two high-resolution surveillance security cameras installed? Yes No
6. Are the security cameras in working order? Yes No
7. Does one camera show an overall view of the counter and register area? Yes No
8. Does one camera show a clear, identifiable, full frame image of the face of each person entering and leaving the store? Yes No
9. Are the camera views obstructed by fixtures or displays? Yes No
10. Is the recorded footage stored for at least 30 days? Yes No
11. Do all store employees know how to record footage from the camera system to media capable of being transferred to police custody? Yes No

12. Are customer entrances/exits made of glass or other transparent material? Yes No
a. Exception: A store that does not have such doors on August 17, 1994 shall not be required to install such doors until the holder of the store's food dealer license changes.
13. Has the owner and their employees attended the Robbery Prevention Training within 120 days of ownership or employment? Yes No
a. Contact Community Outreach and Education at 935-7836 for schedule.

Sub 3. Exemptions. The requirements of this section do not apply to a convenience food store that conforms to either of the following descriptions:

- a-1. The store is located in an enclosed shopping structure, enclosed commercial building or hospital. A convenience food store is not in an enclosed structure or building if a customer can enter it directly from the outside.
Does store conform to a-1 Yes No
- a-2. The store physically separates employees from customers with a solid partition that bars a person from entering the employee area from the customer area, has a secure lock on the employee side of any door between the employee area and the customer, and conducts all transaction through a service window or similar arrangement.
Does store conform to a-2 Yes No
- a. At the commissioner's discretion, a convenience store may be exempted from any or all of the regulations specified in sub 2.
Does this location hold an exemption from the commissioner regarding any of the requirements of Sub 2? Yes No

ADDITIONAL COMMENTS/RECOMMENDATIONS:

The applicant has stores in IL and assists family with other convenience stores in Milwaukee, and is familiar with operating licensed premises. The applicant stated that he attended Robbery Prevention Training before in 2008, but hasn't attended since. The applicant was left with info to schedule the course.

City of Milwaukee Alcohol Concentration for 2441 S 18th St

Area of Interest (AOI) Information

Area : 21,862,585.72 ft²

Jun 7 2021 22:34:50 Central Daylight Time

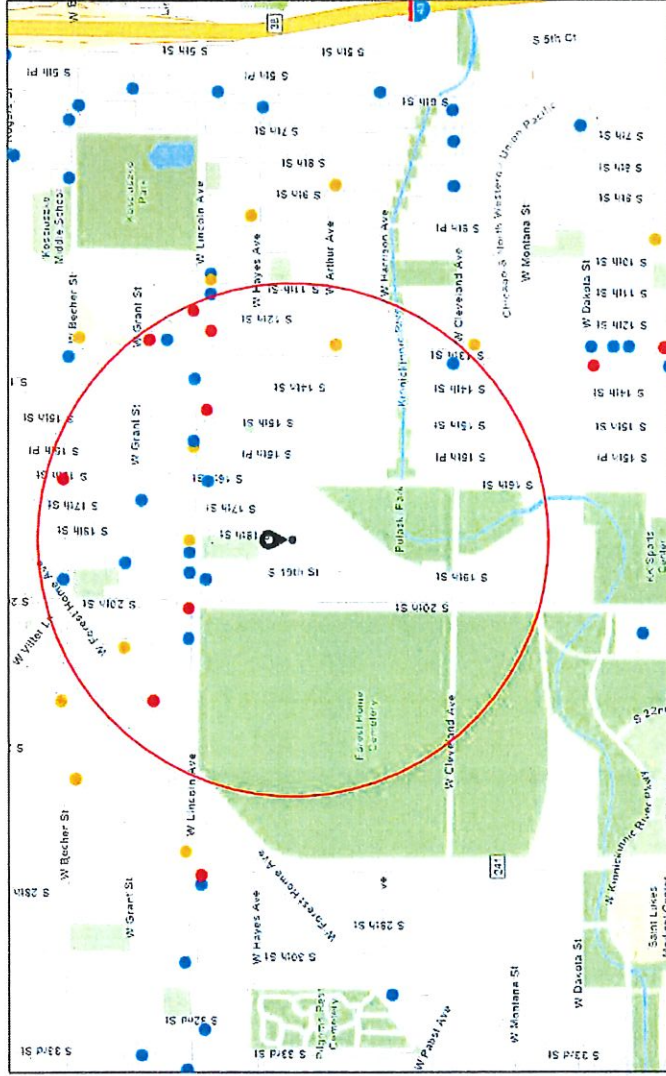

Summary

Name	Count	Area (ft ²)	Length (mi)
Alcohol Licenses	24		

Alcohol Licenses

#	Legal Entity	Trade Name	Licensee	Address	License Type Name	Total Capacity	Expiration Date	Count
1	Holler House	Holler House	Catherine Haefke, SP	2042 W Lincoln AV	Class B Tavern License		9/20/2021, 7:00 PM	1
2	Diamante Negro LLC	Diamante Negro	Tomas Hernandez, Agt	1900 W LINCOLN AV	Class B Tavern License		3/1/2022, 6:00 PM	1
3	Channa Sales Inc	Arthur Mini Mart	Baljeet S Channa, Agt	2500 S 13TH ST	Class A Fermented Malt Beverage Retailer's License		6/12/2021, 7:00 PM	1
4	Paul's Liquor LLC	Paul's Liquor	AGIAPAL SINGH, Agt	1600 W Becher ST	Class A Malt & Class A Liquor License		11/27/2021, 6:00 PM	1
5	Chispita's Store LLC	Jalisco's Supermarket	Monica Gomez Vega, Agt	2000 W LINCOLN AV	Class A Malt & Class A Liquor License		3/30/2022, 7:00 PM	1
6	KOTHALA, LLC	SOUTHSIDE BEER & LIQUOR	JASBIR S PANU, Agt	1434 W WINDLAKE AV	Class A Malt & Class A Liquor License		6/13/2021, 7:00 PM	1
7	EL LUCERO LIQUOR, INC	EL LUCERO LIQUOR	HANIIN K ABDELRAHIM, Agt	1132-A W LINCOLN AV	Class A Malt & Class A Liquor License		6/5/2021, 7:00 PM	1
8	ANNA'S TAP	ANNA'S TAP	SAMANTHA L RITCHIE, SP	1838 W GRANT ST	Class B Tavern License	25	6/29/2021, 7:00 PM	1
9	Lincoln Express, Inc.	Express Pantry	PETTY BABBER, Agt	1804 W Lincoln AV	Class A Fermented Malt Beverage Retailer's License		5/3/2022, 7:00 PM	1
10	Irene's Catering Service, Inc	Irene's Catering Service, Inc	THOMAS A REWOLINSKI, Agt	1901 W Lincoln AV	Class B Tavern License		10/18/2021, 7:00 PM	1

11	ABDELAL, LLC	GRANT MARKET	SAED F ABDELAL, Agt	2100 W GRANT ST	Class A Fermented Malt Beverage Retailer's License		5/13/2022, 7:00 PM	1	
12	Forest Home Ave Chicken Palace LLC	Chicken Palace - Forest Home/ Chicken Palace Forest Home Food Truck	Rosa Isela Real Perez, Agt	1937 W Forest Home AV	Class B Tavern License	71	11/22/2021, 6:00 PM	1	
13	YASMINE FOODS, LLC	LINCOLN SUPERMARKET	LOAI A ATARI, Agt	1534 W LINCOLN AV	Class A Fermented Malt Beverage Retailer's License		12/10/2021, 6:00 PM	1	
14	El Sunami II, LLC	Sunami	Ociel Escobar Luvianos, Agt	2222 S 13TH ST	Class B Tavern License	49	4/19/2022, 7:00 PM	1	
15	Channa Sales Inc	Arthur Mini Mart	Baljeet S Channa, Agt	2500 S 13TH ST	Class A Fermented Malt Beverage Retailer's License		6/12/2022, 7:00 PM	1	
16	Seven Star Liquor LLC	Seven Star Liquor	JASJEET SINGH, Agt	2223 W Forest Home AV	Class A Malt & Class A Liquor License		7/25/2021, 7:00 PM	1	
17	Taqueria La Sierrita LLC	Taqueria La Sierrita	Miguel Leon Santos, Agt	2689 S 13th ST	Class B Tavern License	64	7/22/2021, 7:00 PM	1	
18	OLD TOWN SERBIAN GOURMET RESTAURANT, LLC	OLD TOWN SERBIAN GOURMET RESTAURANT	NATALIA A RADICEVICH, Agt	518-522 W LINCOLN AV	Class B Tavern License	200	9/22/2021, 7:00 PM	1	
19	A & J POLISH DELI, INC	A & J POLISH DELI	JADWIGA T ROZAK, Agt	1215 W LINCOLN AV	Class A Malt & Class A Liquor License		10/9/2021, 7:00 PM	1	
20	3 HERMANOS, INC	3 Hermanos Club	RAMON OROZCO, Agt	1332 W LINCOLN AV	Class B Tavern License	163	2/19/2022, 6:00 PM	1	

21	LA GUADALUPA NA	LA GUADALUPA NA	ANA M RAZO, SP	1520 W LINCOLN AV	Class B Tavern License	99	2/7/2022, 6:00 PM	1
22	Mi Super Foods, & Liquor Inc	Mi Super Foods & Liquor	Gurinder S Nagra, Agt	2200 S 13th ST	Class A Malt & Class A Liquor License		2/7/2022, 6:00 PM	1
23	Larenos Restaurant	Larenos Restaurant	Brunilda Alicea Rosado, SP	1601 W Lincoln AV	Class B Tavern License		2/10/2022, 6:00 PM	1
24	PRIMOS PLACE	PRIMOS PLACE	ENRIQUE TERRONES, SP	1631 W GRANT ST	Class B Tavern License	161	3/6/2022, 6:00 PM	1

Establishments within a 0.5 miles radius centered on area of interest.



Friday, July 02, 2021

Licenses Committee Notice of Hearing

NEDAL ASSAD
2441 S 18TH St
Milwaukee, WI 53215

The Licenses Committee will consider the following license application:

Class A Malt and Food Dealer License Applications
QAADAN, Khaled S, Agent
Roman Foods at 2441 S 18th St

Date: 7/13/2021

Time: 02:10 PM

Location: The hearing before the Licenses Committee will take place virtually on Tuesday, July 13, 2021. This is a public hearing. Those wishing to view the proceeding are able to do so via the City Channel – Channel 25 on Spectrum Cable – or on the Internet at <http://city.milwaukee.gov/citychannel>. Those wishing to provide oral testimony will be asked to do so by phone or internet and are asked to contact the staff assistant, Molly Kuether-Steele at (414) 286-2775 or molly.kuether-steele@milwaukee.gov for necessary information. Please make such requests no later than one business day prior to the start of the meeting. You are not required to attend the hearing, but please see the information below if you would like to provide testimony

Please note this application may be recommended for denial based on fitness of the location due to concentration of alcohol beverage outlets in the area. If the application is denied for this reason, no other application for an alcohol beverage license for this location shall be recommended for approval by the Licenses Committee within three years of the date of denial unless the applicant has demonstrated a change of circumstances since the prior denial.





Friday, July 02, 2021

Licenses Committee Notice of Hearing

SUAD ASSAD
2443 S 18TH St
Milwaukee, WI 53215

The Licenses Committee will consider the following license application:

Class A Malt and Food Dealer License Applications
QAADAN, Khaled S, Agent
Roman Foods at 2441 S 18th St

Date: 7/13/2021

Time: 02:10 PM

Location: The hearing before the Licenses Committee will take place virtually on Tuesday, July 13, 2021. This is a public hearing. Those wishing to view the proceeding are able to do so via the City Channel – Channel 25 on Spectrum Cable – or on the Internet at <http://city.milwaukee.gov/citychannel>. Those wishing to provide oral testimony will be asked to do so by phone or internet and are asked to contact the staff assistant, Molly Kuether-Steele at (414) 286-2775 or molly.kuether-steele@milwaukee.gov for necessary information. Please make such requests no later than one business day prior to the start of the meeting. You are not required to attend the hearing, but please see the information below if you would like to provide testimony

Please note this application may be recommended for denial based on fitness of the location due to concentration of alcohol beverage outlets in the area. If the application is denied for this reason, no other application for an alcohol beverage license for this location shall be recommended for approval by the Licenses Committee within three years of the date of denial unless the applicant has demonstrated a change of circumstances since the prior denial.





Friday, July 02, 2021



Notice of Public Hearing

blank
notice

QAADAN, Khaled S, Agent
Roman Foods at 2441 S 18th St
Class A Malt and Food Dealer License Applications

Tuesday, July 13, 2021 at 2:10 PM

To whom it may concern:

The above application has been made by the above named applicant(s). This requires approval from the Licenses Committee and the Common Council of the City of Milwaukee. The hearing before the Licenses Committee will take place virtually on 7/13/2021 at 2:10 PM. This is a public hearing. Those wishing to view the proceeding are able to do so via the City Channel – Channel 25 on Spectrum Cable – or on the Internet at <http://city.milwaukee.gov/citychannel>. Those wishing to provide oral testimony will be asked to do so by phone or internet and are asked to contact the staff assistant, Molly Kuether-Steele at (414) 286-2775 or molly.kuether-steele@milwaukee.gov for necessary information. Please make such requests no later than one business day prior to the start of the meeting. You are not required to attend the hearing, but please see the information below if you would like to provide testimony. Once the Licenses Committee makes its recommendation, this recommendation is forwarded to the full Common Council for approval at its next regularly scheduled hearing.

Important details for those wishing to provide information for the Licenses Committee to consider when making its recommendation:

1. The license application is scheduled to be heard at the above time. Due to other hearings running longer than scheduled, you may have to wait some time to provide your testimony.
2. You must testify as to matters that you have personally experienced or seen. (You cannot provide testimony for your neighbor, parent or anyone else; this is considered hearsay and cannot be considered by the committee.)
3. No letters or petitions can be accepted by the committee (unless the person who wrote the letter or the persons who signed the petition are willing to testify).
4. Persons opposed to the license application are given the opportunity to testify first; supporters may testify after the opponents have finished.
5. When you are called to testify, you will be sworn in and asked to give your name, and address. (If your first and/or last names are uncommon please spell them.)
6. You may then provide testimony.
 - a. Include only information relating to the above license application.
 - b. Include only information you have personally witnessed or seen.
 - c. Provide concise and relevant information detailing how this business has affected or may affect the peaceful enjoyment of your neighborhood.
 - d. If by the time you have the opportunity to testify, the information you wish to share has already been provided to the committee, you may state that you agree with the previous testimony. Redundant or repetitive testimony will not assist the committee in making its recommendation.
7. After giving your testimony, the members of the Licenses Committee and the licensee may ask questions regarding the testimony you have given or other factors relating to the license application.
8. Business Competition is not a valid basis for denial or non-renewal of a license.

Please Note: If you have submitted an objection to the above application your objection cannot be considered by the committee unless you personally testify at the hearing.

OCCUPANT	MAIL ADDRESS	CITY STATE ZIP
CURRENT OCCUPANT	1816 W KERNEY PL	MILWAUKEE, WI 53215-3030
CURRENT OCCUPANT	1816A W KERNEY PL	MILWAUKEE, WI 53215-3030
CURRENT OCCUPANT	1818 W ARTHUR AVE	MILWAUKEE, WI 53215-3016
CURRENT OCCUPANT	1818A W ARTHUR AVE	MILWAUKEE, WI 53215-3016
CURRENT OCCUPANT	1819 W HAYES AVE	MILWAUKEE, WI 53215-3025
CURRENT OCCUPANT	1819A W HAYES AVE	MILWAUKEE, WI 53215-3025
CURRENT OCCUPANT	1820 W KERNEY PL	MILWAUKEE, WI 53215-3030
CURRENT OCCUPANT	1820A W KERNEY PL	MILWAUKEE, WI 53215-3030
CURRENT OCCUPANT	1821 W HAYES AVE	MILWAUKEE, WI 53215-3025
CURRENT OCCUPANT	1821 W KERNEY PL	MILWAUKEE, WI 53215-3029
CURRENT OCCUPANT	1821A W KERNEY PL	MILWAUKEE, WI 53215-3029
CURRENT OCCUPANT	1822 W ARTHUR AVE	MILWAUKEE, WI 53215-3016
CURRENT OCCUPANT	1822A W ARTHUR AVE	MILWAUKEE, WI 53215-3016
CURRENT OCCUPANT	1823 W HAYES AVE	MILWAUKEE, WI 53215-3025
CURRENT OCCUPANT	1823 W KERNEY PL	MILWAUKEE, WI 53215-3029
CURRENT OCCUPANT	1823A W KERNEY PL	MILWAUKEE, WI 53215-3029
CURRENT OCCUPANT	1824 W KERNEY PL	MILWAUKEE, WI 53215-3030
CURRENT OCCUPANT	1824A W KERNEY PL	MILWAUKEE, WI 53215-3030
CURRENT OCCUPANT	1826 W ARTHUR AVE	MILWAUKEE, WI 53215-3016
CURRENT OCCUPANT	1826A W ARTHUR AVE	MILWAUKEE, WI 53215-3016
CURRENT OCCUPANT	1827 W HAYES AVE	MILWAUKEE, WI 53215-3025
CURRENT OCCUPANT	1827 W KERNEY PL	MILWAUKEE, WI 53215-3029
CURRENT OCCUPANT	1827A W HAYES AVE	MILWAUKEE, WI 53215-3025
CURRENT OCCUPANT	1827A W KERNEY PL	MILWAUKEE, WI 53215-3029
CURRENT OCCUPANT	1828 W KERNEY PL	MILWAUKEE, WI 53215-3030
CURRENT OCCUPANT	1828A W KERNEY PL	MILWAUKEE, WI 53215-3030
CURRENT OCCUPANT	1830 W ARTHUR AVE	MILWAUKEE, WI 53215-3016
CURRENT OCCUPANT	1830A W ARTHUR AVE	MILWAUKEE, WI 53215-3016
CURRENT OCCUPANT	1832 W KERNEY PL	MILWAUKEE, WI 53215-3030
CURRENT OCCUPANT	1832A W KERNEY PL	MILWAUKEE, WI 53215-3030
CURRENT OCCUPANT	1834 W ARTHUR AVE	MILWAUKEE, WI 53215-3016
CURRENT OCCUPANT	1834A W ARTHUR AVE	MILWAUKEE, WI 53215-3016
CURRENT OCCUPANT	1835 W KERNEY PL	MILWAUKEE, WI 53215-3029
CURRENT OCCUPANT	1835A W KERNEY PL	MILWAUKEE, WI 53215-3029
CURRENT OCCUPANT	1840 W KERNEY PL	MILWAUKEE, WI 53215-3030
CURRENT OCCUPANT	1840A W KERNEY PL	MILWAUKEE, WI 53215-3030
CURRENT OCCUPANT	1843 W KERNEY PL	MILWAUKEE, WI 53215-3029
CURRENT OCCUPANT	1844 W KERNEY PL	MILWAUKEE, WI 53215-3030
CURRENT OCCUPANT	1845 W KERNEY PL	MILWAUKEE, WI 53215-3029
CURRENT OCCUPANT	2403 S 18TH ST	MILWAUKEE, WI 53215-3043
CURRENT OCCUPANT	2406 S 18TH ST	MILWAUKEE, WI 53215-3044
CURRENT OCCUPANT	2406 S 19TH ST	MILWAUKEE, WI 53215-3008
CURRENT OCCUPANT	2406A S 18TH ST	MILWAUKEE, WI 53215-3044
CURRENT OCCUPANT	2406A S 19TH ST	MILWAUKEE, WI 53215-3008
CURRENT OCCUPANT	2406B S 18TH ST	MILWAUKEE, WI 53215-3044
CURRENT OCCUPANT	2407 S 18TH ST	MILWAUKEE, WI 53215-3043

CURRENT OCCUPANT	2410 S 18TH ST	MILWAUKEE, WI 53215-3044
CURRENT OCCUPANT	2410 S 19TH ST	MILWAUKEE, WI 53215-3008
CURRENT OCCUPANT	2413 S 18TH ST	MILWAUKEE, WI 53215-3043
CURRENT OCCUPANT	2414 S 18TH ST	MILWAUKEE, WI 53215-3044
CURRENT OCCUPANT	2414 S 19TH ST	MILWAUKEE, WI 53215-3008
CURRENT OCCUPANT	2414A S 18TH ST	MILWAUKEE, WI 53215-3044
CURRENT OCCUPANT	2414A S 19TH ST	MILWAUKEE, WI 53215-3008
CURRENT OCCUPANT	2415 S 17TH ST	MILWAUKEE, WI 53215-3041
CURRENT OCCUPANT	2415A S 17TH ST	MILWAUKEE, WI 53215-3041
CURRENT OCCUPANT	2418 S 18TH ST	MILWAUKEE, WI 53215-3044
CURRENT OCCUPANT	2418 S 19TH ST	MILWAUKEE, WI 53215-3008
CURRENT OCCUPANT	2418A S 19TH ST	MILWAUKEE, WI 53215-3008
CURRENT OCCUPANT	2419 S 17TH ST	MILWAUKEE, WI 53215-3041
CURRENT OCCUPANT	2419 S 18TH ST	MILWAUKEE, WI 53215-3043
CURRENT OCCUPANT	2420 S 19TH ST	MILWAUKEE, WI 53215-3008
CURRENT OCCUPANT	2422 S 18TH ST	MILWAUKEE, WI 53215-3044
CURRENT OCCUPANT	2422 S 19TH ST	MILWAUKEE, WI 53215-3008
CURRENT OCCUPANT	2422A S 18TH ST	MILWAUKEE, WI 53215-3044
CURRENT OCCUPANT	2423 S 17TH ST	MILWAUKEE, WI 53215-3041
CURRENT OCCUPANT	2423 S 18TH ST	MILWAUKEE, WI 53215-3043
CURRENT OCCUPANT	2423A S 17TH ST	MILWAUKEE, WI 53215-3041
CURRENT OCCUPANT	2425 S 17TH ST	MILWAUKEE, WI 53215-3041
CURRENT OCCUPANT	2426 S 18TH ST	MILWAUKEE, WI 53215-3044
CURRENT OCCUPANT	2428 S 18TH ST	MILWAUKEE, WI 53215-3044
CURRENT OCCUPANT	2428A S 18TH ST	MILWAUKEE, WI 53215-3044
CURRENT OCCUPANT	2429 S 17TH ST	MILWAUKEE, WI 53215-3041
CURRENT OCCUPANT	2429 S 18TH ST	MILWAUKEE, WI 53215-3043
CURRENT OCCUPANT	2429A S 17TH ST	MILWAUKEE, WI 53215-3041
CURRENT OCCUPANT	2432 S 18TH ST	MILWAUKEE, WI 53215-3044
CURRENT OCCUPANT	2432A S 18TH ST	MILWAUKEE, WI 53215-3044
CURRENT OCCUPANT	2433 S 17TH ST	MILWAUKEE, WI 53215-3041
CURRENT OCCUPANT	2433 S 18TH ST	MILWAUKEE, WI 53215-3043
CURRENT OCCUPANT	2435 S 17TH ST	MILWAUKEE, WI 53215-3041
CURRENT OCCUPANT	2435 S 18TH ST	MILWAUKEE, WI 53215-3043
CURRENT OCCUPANT	2436 S 18TH ST	MILWAUKEE, WI 53215-3044
CURRENT OCCUPANT	2436A S 18TH ST	MILWAUKEE, WI 53215-3044
CURRENT OCCUPANT	2439 S 17TH ST	MILWAUKEE, WI 53215-3041
CURRENT OCCUPANT	2439A S 17TH ST	MILWAUKEE, WI 53215-3041
CURRENT OCCUPANT	2440 S 18TH ST	MILWAUKEE, WI 53215-3044
CURRENT OCCUPANT	2442 S 18TH ST	MILWAUKEE, WI 53215-3044
CURRENT OCCUPANT	2443 S 17TH ST	MILWAUKEE, WI 53215-3041
CURRENT OCCUPANT	2443A S 17TH ST	MILWAUKEE, WI 53215-3041
CURRENT OCCUPANT	2444 S 18TH ST	MILWAUKEE, WI 53215-3044
CURRENT OCCUPANT	2445 S 17TH ST	MILWAUKEE, WI 53215-3041
CURRENT OCCUPANT	2445A S 17TH ST	MILWAUKEE, WI 53215-3041
CURRENT OCCUPANT	2448 S 18TH ST	MILWAUKEE, WI 53215-3044
CURRENT OCCUPANT	2448A S 18TH ST	MILWAUKEE, WI 53215-3044

CURRENT OCCUPANT	2451 S 17TH ST	MILWAUKEE, WI 53215-3041
CURRENT OCCUPANT	2453 S 17TH ST	MILWAUKEE, WI 53215-3041
CURRENT OCCUPANT	2453 S 18TH ST	MILWAUKEE, WI 53215-3058
CURRENT OCCUPANT	2456 S 18TH ST	MILWAUKEE, WI 53215-3044
CURRENT OCCUPANT	2457 S 17TH ST	MILWAUKEE, WI 53215-3041
CURRENT OCCUPANT	2457 S 18TH ST	MILWAUKEE, WI 53215-3058
CURRENT OCCUPANT	2460 S 18TH ST	MILWAUKEE, WI 53215-3044
CURRENT OCCUPANT	2460A S 18TH ST	MILWAUKEE, WI 53215-3044
CURRENT OCCUPANT	2461 S 17TH ST	MILWAUKEE, WI 53215-3041
CURRENT OCCUPANT	2461 S 18TH ST	MILWAUKEE, WI 53215-3058
CURRENT OCCUPANT	2464 S 18TH ST	MILWAUKEE, WI 53215-3044
CURRENT OCCUPANT	2465 S 17TH ST	MILWAUKEE, WI 53215-3041
CURRENT OCCUPANT	2465 S 18TH ST	MILWAUKEE, WI 53215-3058
CURRENT OCCUPANT	2465A S 17TH ST	MILWAUKEE, WI 53215-3041
CURRENT OCCUPANT	2467 S 18TH ST	MILWAUKEE, WI 53215-3058
CURRENT OCCUPANT	2467A S 18TH ST	MILWAUKEE, WI 53215-3058
CURRENT OCCUPANT	2468 S 18TH ST	MILWAUKEE, WI 53215-3044
CURRENT OCCUPANT	2468A S 18TH ST	MILWAUKEE, WI 53215-3044
CURRENT OCCUPANT	2469 S 17TH ST	MILWAUKEE, WI 53215-3041
CURRENT OCCUPANT	2469A S 17TH ST	MILWAUKEE, WI 53215-3041
CURRENT OCCUPANT	2471 S 18TH ST	MILWAUKEE, WI 53215-3058
CURRENT OCCUPANT	2472 S 18TH ST	MILWAUKEE, WI 53215-3044
CURRENT OCCUPANT	2472A S 18TH ST	MILWAUKEE, WI 53215-3044
CURRENT OCCUPANT	2475 S 18TH ST	MILWAUKEE, WI 53215-3058
CURRENT OCCUPANT	2476 S 18TH ST	MILWAUKEE, WI 53215-3044
CURRENT OCCUPANT	2476A S 18TH ST	MILWAUKEE, WI 53215-3044
CURRENT OCCUPANT	2481 S 18TH ST	MILWAUKEE, WI 53215-3058
blank	notice	

Total Records: 120

Radius: 250.0 feet and Center of Circle: 2441 S 18th St



BUSINESS LICENSE PLAN OF OPERATION

ccl-busplan 5/12/2020

Office of the City Clerk License Division
200 E. Wells St. Room 105, Milwaukee, WI 53202
(414) 286-2238 www.milwaukee.gov/license e-mail address: license@milwaukee.gov

1. Type of Business

Applying for: Extended Hours (12AM to 5AM) - If a food establishment, check all that apply: Delivery Drive Thru Dining Room
 Self Service Laundry Massage Establishment Filling Station
 Other (supplemental application for specific license also required)

Provide a detailed description of the type of business you plan on operating: CONVENIENCE STORE

Do you have any experience operating this type of business? No Yes If yes, explain: WORKED AS A MANAGER BEFORE

2. Business Operations

- a. Proposed Opening Date: 06/01/2021
- b. Is this premise under construction? No Yes If yes, list estimated completion date: _____
- c. Is this a franchise? No Yes
- d. Is this premises currently licensed? No Yes If yes, list type of license: BEER, TOBACCO, FOOD DEALER
- e. Is the current licensee operating? No Yes If no, list date closed: _____
- f. Do you have future plans for other businesses, licenses or permits at this location? No Yes
If yes, explain: FOOD DEALER, CIG & TOBACCO, ALCHOL(BEER)
- g. Have you previously held an Extended Hours License in Milwaukee? No Yes
If yes, list address(es): _____
- h. Are other businesses operating in the same building? No Yes If yes, describe: _____

3. Litter & Noise

- a. How are grounds kept clean? Sweep Pressure Wash Pick-Up Litter Other: _____
- b. How often will grounds be cleaned? Daily Weekly As Needed Monthly Other: _____
- c. Grounds cleaned by: Licensee Building Owner Employees Hired Maintenance Other: _____
- d. How are noise issues prevented and/or addressed? Security Manager approaches customer(s) Call Police
 Signs Posted Other: _____
- e. Will a sound amplification system be used? No Yes If yes, describe: _____

4. Smoking & Sanitation

- a. Are there designated outdoor smoking areas? No Yes If yes, describe: _____
- b. Number of Garbage Cans: Inside: 5 Locations: CASHIER, DOORS, BACK, AND RESTROOM
Outside: 1 Locations: BY THE DOOR
- c. Is a crowd control barrier used? No Yes If yes, describe: _____
- d. How many restrooms are on the premises? 1
- e. Name of solid waste contractor: Advanced Disposal Waste Management Other: _____

5. Security

- a. Are there onsite parking spaces? No Yes If yes, how many? _____ and describe the parking security plan: _____
- b. Is there a loading zone? No Yes If yes, describe the loading area security plan: _____
- c. Will you have security personnel on premise? No Yes If yes, how many? _____ and answer the following:
 What are their responsibilities? _____
 Is security equipment used? No Yes If yes, describe _____
 List their licensing, certification, or training credentials _____
- d. Will there be security cameras? No Yes If yes, how many? 16 and list locations: CASHIER, BY THE DOOR, AROUND THE INDOOR, AND AROUND THE OUTSIDE BUILDING
- e. Will searches/identification checks be done upon entry? No Yes If yes, describe _____

total 100%

Entertainment <u>0</u> %	Food <u>50</u> %	Secondhand Merchandise <u>0</u> %	Previous Metal & Gems <u>0</u> %
Pawnbroker Activity <u>0</u> %	Cigarettes <u>17</u> %	Personal Services (such as tattoo, body piercing, salon, tailor, tanning, etc.) <u>0</u> %	Other <u>0</u> %
	Salvaged Materials (such as scrap metal) <u>0</u> %		Describe _____

7. Businesses/Licenses on the Premises (check all that apply):

Type 1

- Full-Service Restaurant Cafe/Coffee Shop Deli or Fast Food Restaurant Private/Praternal/Veterans Club
- Night Club Tavern Cocktail Lounge Teen Club
- Banquet Hall Sports Facility Bowling Alley
- Hotel/Motel Number of Floors: _____ Number of Rooms: _____
 Rooming House Number of Floors: _____ Number of Rooms: _____

Type 2

- Liquor Store Corner Store Supermarket Convenience Store
- Gas Station Amusement/Phonograph Distributor Recycling Salvage or Towing
- Used Car Dealer Personal Service Establishment (such as tattoo business, hair salon, tailor, etc.) Recording Studio

- Occupancy Permit Cigarette & Tobacco Gas Station Extended Hours Class "B" Tavern Weights & Measures

Precious Metal & Gems Other Food, Beverage, Alcohol (Beer, Wine)

8. Legal Capacity (only if a Type 1 premises in #7 above)

Capacity _____ (Call the Milwaukee Development Center at 414-286-8211 if you have questions.)

9. Premises Description

- a. Identify all area(s) of the premises that will be used in operating this business (include areas used only for storage):
 1st Floor 2nd Floor Basement Storage Patio Beer Garden Sidewalk Cafe Deck Rooftop
 Other: Describe _____
- b. Describe Location: Major Thoroughfare Secondary Street Other: _____
- c. Nearest Major Cross Street: 18th street & Lincoln Ave
- d. Describe Building: Free Standing Building Strip Mall Other: _____
- e. Describe Premises Structure: Single Story Multi-Story - # of Stories 2 Other: _____
- f. Describe Surrounding Area: Commercial Residential Industrial Other: _____
- g. Building Owner Name: SUAD ASAD Phone Number: 414-334-1898
 Building Owner Address: 2443 S 18TH ST. MILWAUKEE, WI 53215

10. Hours of Operation & Customers

Will customers be entering the premises? No Yes

Day of the Week	Proposed Hours of Operation:		Estimated Number of Customers expected each day	Potential Age Range of Customers	Class B Tavern Applicant Only: Age Restriction (If none, write 'None')
	Open Time (Include a.m. or p.m.)	Close Time (Include a.m. or p.m.)			
Sunday	10:00AM	9:00PM	75-100	16-75	NONE
Monday	10:00AM	9:00PM	75-100	16-75	NONE
Tuesday	10:00AM	9:00PM	75-100	16-75	NONE
Wednesday	10:00AM	9:00PM	75-100	16-75	NONE
Thursday	10:00AM	9:00PM	75-100	16-75	NONE
Friday	10:00AM	9:00PM	75-100	16-75	NONE
Saturday	10:00AM	9:00PM	75-100	16-75	NONE

An Extended Hours Establishment License is required for any convenience store, filling station, personal service establishment (such as tattoo, body piercing, salon, tailor, tanning, etc.), recording studio or restaurant which is open between the hours of 12:00 a.m. and 5:00 a.m.

Alcohol Establishments Class A: 8:00 am to 9:00 pm Sunday thru Saturday
 Permitted Hours of Operation Class B: 6:00 am to 2:00 am Sunday thru Thursday 8:00 am to 2:30 am Friday & Saturday

Entertainment Outdoor Closing Hours: 10:00pm Sunday-Thursday, 12:00am Friday & Saturday, unless a different time, either earlier or later, is established by the Common Council in its approval of the licensee's plan of operation.

11. Signature(s)

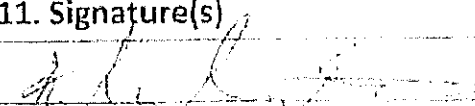
 Signature of Sole Proprietor, Partner, or 20% or more shareholder

(If there are no 20% or more shareholders,
 Corporate Officer, print name/title and sign)

Signature of additional partner or 20% or more shareholder

See Application Information for a complete list of all required application forms.



**ALCOHOL BEVERAGE & PUBLIC ENTERTAINMENT PREMISES
SUPPLEMENTAL APPLICATION**

Office of the City Clerk License Division
200 E. Wells St. Room 105, Milwaukee, WI 53202
(414) 286-2238 e-mail address: license@milwaukee.gov www.milwaukee.gov/license

Legal Entity Name: <u>SMKA LLC</u>	
Premise Address: <u>2441 S 18th St, Milwaukee, WI 53215</u>	
Proximity of Premises to Church, School, Daycare Center or Hospital	
Is the building within 300 feet of any church, school, daycare center or hospital? <input checked="" type="checkbox"/> No <input type="checkbox"/> Yes	
"Service Bar Only" Designation	
If applying for Class B or C license, are you applying for "Service Bar Only"? <input type="checkbox"/> No <input checked="" type="checkbox"/> Yes <i>N/A</i> Service Bar Only means customers cannot sit at the bar. Alcohol is served to employees who serve patrons seated at tables. No stools, chairs or other articles of furniture shall be placed at the service bar for patrons to sit upon.	
Business Information	
a) Are you taking out this application for anyone that may not be eligible for a license? <input checked="" type="checkbox"/> No <input type="checkbox"/> Yes If yes, list their name and address: _____	
b) Will the agent, a partner or the individual licensee be conducting the day-to-day operations of the business? <input type="checkbox"/> No <input checked="" type="checkbox"/> Yes If no, list the name and address of the person(s) who will: _____	
Class B Applicants: If the agent, a partner or the individual licensee will not be conducting the day-to-day operations of the business, the person(s) listed above must obtain a Class B Managers license.	
c) Does anyone else have money invested or any other interest in this business? <input checked="" type="checkbox"/> No <input type="checkbox"/> Yes If yes, explain: _____	
d) Have you made an agreement with anyone to repay any loan or any other payments based upon income from the business? <input checked="" type="checkbox"/> No <input type="checkbox"/> Yes If yes, list name and address: _____	
Property Information (New & Transfer Applicants Only)	
a) Do you own or lease the building? <input type="checkbox"/> Own <input checked="" type="checkbox"/> Lease	
b) Who owns the fixtures (for example, coolers, etc.)? <u>SMKA LLC</u>	
c) Are you purchasing the stock and/or fixtures? <input checked="" type="checkbox"/> No <input type="checkbox"/> Yes If yes, amount paid \$ _____	
d) Total amount paid for business \$ <u>102,000</u>	
e) Total amount paid for goodwill of the business \$ <u>0</u>	
Goodwill comprises the reputation and customer relationships of an existing business. If the price you pay for the business exceeds the fair market value of all of the rest of the assets of the business, the excess may be considered goodwill.	
f) Have you made arrangements with the seller for payment of personal property taxes? <input type="checkbox"/> No <input type="checkbox"/> Yes	
Lease Information (New & Transfer Applicants who are leasing the premises only)	
a) Date lease begins <u>5/1/2014</u> ends <u>6/30/2015</u>	
b) Monthly rental \$ <u>1000</u>	
c) Do you have an option to renew the lease? <input type="checkbox"/> No <input checked="" type="checkbox"/> Yes	
d) Does your lease allow for assignment to another party without the consent of the owner? <input checked="" type="checkbox"/> No <input type="checkbox"/> Yes	
e) For what length of time have you been guaranteed occupancy (number of years)? <u>2</u>	

Lease Information (Continued)

- f) In addition to paying the monthly rental, will you have to pay anything additional to the owner of the building to guarantee performance of the lease? No Yes If yes, explain _____
- g) Does the present owner or occupancy object to the granting of your license? No Yes
If yes, explain _____

Change of Agent Applicants Only

Have there been any changes to the floor plan since the last application was submitted? No Yes
If no, a new floor plan is not required. If yes, submit a new floor plan and explain the change(s):

Signature

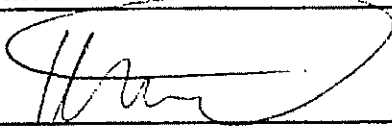

Signature of Sole Proprietor, Partner or 20% or More Shareholder
(If no 20% or more Shareholder, Corporate Officer - print name/title and sign)

Note: All information contained in this application is subject to approval by the Common Council.
Deviating from approved plan of operation will subject licensee to citations, and/or suspension or non-renewal of the license.
Contact the License Division for information on how to request changes.

New and transfer of premises applicants must submit the following:

- Detailed floor plan
- If a restaurant, copy of the menu



FOOD DEALER LICENSE PLAN OF OPERATION

cc: formplan 2/28/19

OFFICE OF THE CITY CLERK, LICENSE DIVISION
CITY HALL, 200 E. WELLS ST. ROOM 105, MILWAUKEE, WI 53202
(414) 286-2238 • licpops@milwaukee.gov • www.milwaukee.gov/license

Legal Entity Name: **SMKA LLC**

Premises Address: **2441 S 18TH ST, MILWAUKEE, WI 53215**

SECTION 1 TYPE OF BUSINESS

What will be the majority of your food sales? (check one)

Restaurant Items (meals)

MEALS include, but are not limited to, chicken, ribs, sandwiches, roasted corn, baked potatoes, hot dogs, brats, tacos, nachos w/ cheese and meat, French fries, cooked or deep fried vegetables/fruit, cooked cheese curds, corn dogs, egg rolls, falafel

Retail Items (snacks and beverages)

RETAIL items include, but are not limited to, ice cream/soft serve, lemonade, snow cones, coffee/espresso, cappuccino, tea, fruit juice, smoothies, Randy, dispensed soda, fruit cups, bakery, cookies, kettle corn, cotton candy, funnel cakes, lollipops, tortilla chips w/ cheese.

Will it be a convenience store? Yes No

A convenience store contains less than 5,000 square feet of retail space and has, as its primary business, the sale of basic food items and, in addition, sells household products or is a filling station that sells basic food items and household products.

Bed & Breakfast

Micro Market

All Applicants: Submit a menu or a list of food items that will be sold.

Will any wholesale business be done? No Yes. If yes, what percentage of food sales will be wholesale?

Less than 25%

25% or More AND

Restaurant Items (meals) will be sold - Complete this application and also contact DATCP.

NO restaurant items (meals) will be sold - Do NOT complete this application. Contact DATCP only.

SECTION 2 FOOD PROCESSING

Will any food processing be done? No Yes

Processing is defined as assembling, grinding, cutting, mixing, baking, coating, stuffing, packing, bottling, grilling, canning, extracting, fermenting, distilling, pickling, freezing, drying, smoking, or packaging.

SECTION 3 FOOD REQUIRING TEMPERATURE CONTROL

Will any food that requires temperature control be sold? No Yes

(includes dairy products such as milk, cheese, and ice cream, fish, shellfish, meat, poultry)

If yes, list the types of food items: Milk, Cheese, Ice Cream, Meat, and etc

SECTION 4 DETAILS OF OPERATION	
Will you have seating on site for dining?	<input checked="" type="checkbox"/> No <input type="checkbox"/> Yes
Will you be doing any catering?	<input checked="" type="checkbox"/> No <input type="checkbox"/> Yes
Will you be doing any delivery?	<input checked="" type="checkbox"/> No <input type="checkbox"/> Yes
Will you have outdoor activities?	<input checked="" type="checkbox"/> No <input type="checkbox"/> Yes - Check all that apply: <input type="checkbox"/> Bar <input type="checkbox"/> Cooking/Grilling <input type="checkbox"/> Dining
Will you have a drive thru window?	<input checked="" type="checkbox"/> No <input type="checkbox"/> Yes - Are hours different from inside? <input type="checkbox"/> No <input type="checkbox"/> Yes If Yes, provide drive thru hours: _____
Will scales or barcodes scanners be used?	<input checked="" type="checkbox"/> No <input type="checkbox"/> Yes - You must also apply for a Weights & Measures license
SECTION 5 ADDITIONAL SITES	
Where will food be prepared and/or sold?	
<input type="checkbox"/> At a single site <input type="checkbox"/> At multiple sites: How many? _____ (for example, a hotel with several dining rooms or bars)	
If multiple sites, attach a Food Dealer Additional Site Addendum (ccf-foodada) for each additional site.	
SECTION 6 CONSTRUCTION OR CHANGES	
Are you planning any construction, remodeling or equipment changes?	
<input checked="" type="checkbox"/> No If No, SKIP to Section 8	
<input type="checkbox"/> Yes If Yes, check all that apply <input type="checkbox"/> New construction of a building <input type="checkbox"/> Renovation or remodeling	
<input type="checkbox"/> Construction changes to existing building <input type="checkbox"/> Equipment changes only	
Provide a brief description of the changes: _____	
Start date: _____	
Name, Address & Phone Number of Architect: _____	
Name, Address & Phone Number of Contractor: _____	
<input type="checkbox"/> No If No, SKIP to Section 8 <input checked="" type="checkbox"/> Yes If YES, if your food license is approved prior to the alcohol license, when do you want the food license issued? <input checked="" type="checkbox"/> Immediately <input type="checkbox"/> At the same time as the alcohol license	
SECTION 8 ACKNOWLEDGEMENTS & SIGNATURE	
You must initial each item confirming your understanding:	
<u>KS</u>	I understand the Health Department must conduct an inspection and advise the License Division of their approval before the license may be issued.
<u>KS</u>	I understand I must obtain an occupancy permit from the Department of Neighborhood Services and an inspection may be required. Neighborhood Services must advise the License Division of their approval before the license may be issued.
<u>KS</u>	I understand the district alderperson will review and either support or object to my application. If he/she objects, I may object and be scheduled to appear before the License Commission. The License Commission may then make a recommendation to the Common Council. The Common Council must grant the license before it may be issued.
<u>KS</u>	I understand proof of payment for all license fees must be on file in the License Division before the license may be issued and the license must be issued and posted in my establishment prior to opening for business.
<u>KS</u>	I will not operate my food business until the license has been issued and posted in the establishment.
Signature of Sole Proprietor, Partner, or 20% Shareholder: _____	
Signature of Additional Partner: _____	

$411 + 43 = 1,763$
 Total Sq/Ft 1763

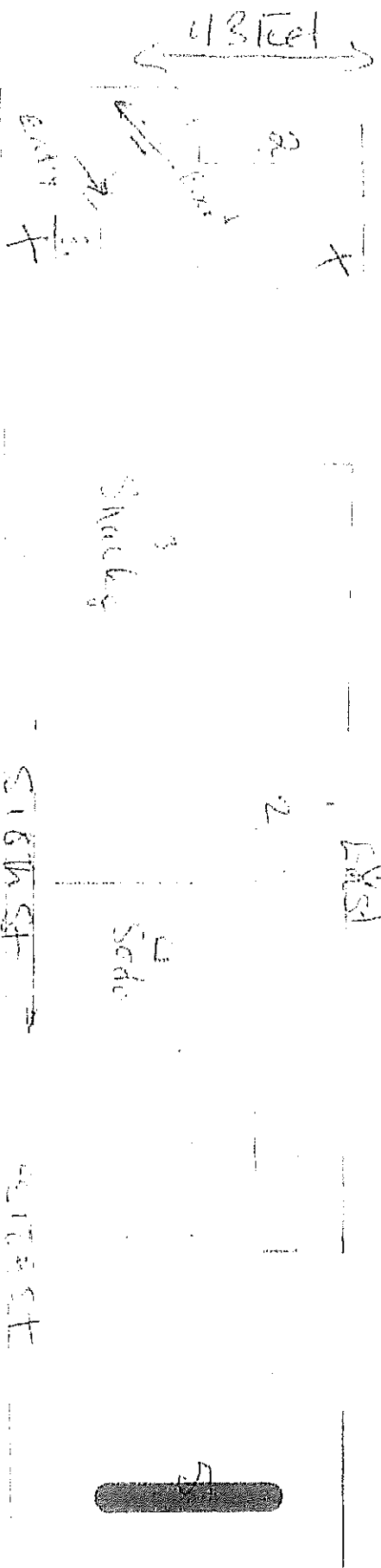
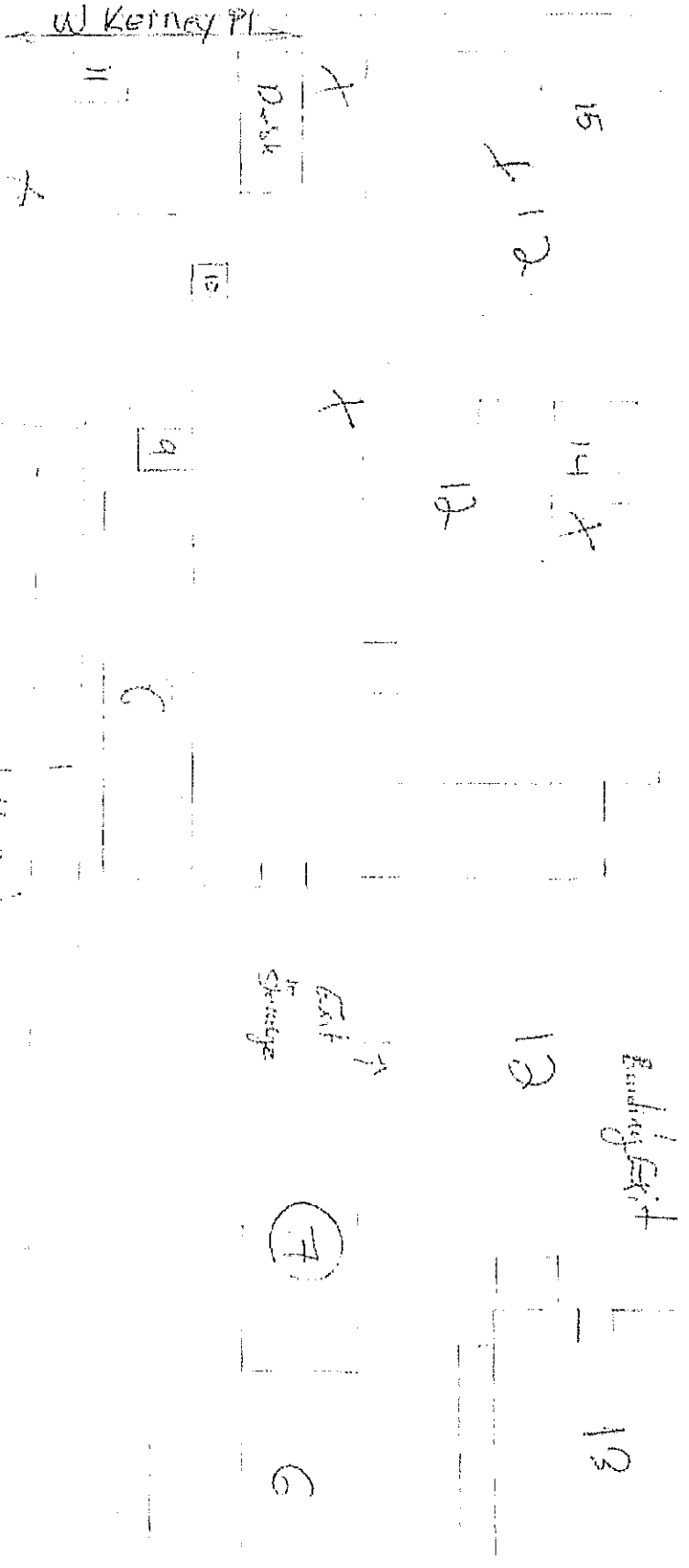

SIMKHA MW
 SIMKHA MW
 Khaled Gacadian
 11/1/2021