



PETITION FOR A SPECIAL PRIVILEGE

ccl-246 (8/10)

SP 2562

- New application \$250.00 Fee**
- Amendment to add items to Special Privilege # _____ (\$125.00 Fee)**
- Amendment to remove items from Special Privilege # _____ (No fee)**
- Amendment for change of ownership for Special Privilege # _____ (No fee)**

- File petition with the Department of Public Works, 841 North Broadway, Room 919, Milwaukee, WI 53202, telephone (414) 286-2454.
- Fee must be submitted with petition. Checks should be made payable to the City of Milwaukee.
- Petition must be submitted in duplicate.

To the Honorable, The Common Council of the City of Milwaukee:

The Licensee St. Marcus Evangelical Lutheran Church Milwaukee, WI
(Name of Individual, Partners, Corporation or LLC)

being the owners of the following property known by street address as 2215 N. Palmer St. 53212
(Street Address and Zip Code)

in the 6th Aldermanic District respectfully petition the Common Council of the City of Milwaukee according to the provisions of Section 66.0425 of the Wisconsin Statutes, that the following privilege be granted:

Description of Special Privilege: Adding a light pole in parking lot across street from school

Of which a plan or sketch is herewith submitted. Petitioner agrees to comply with all laws and all ordinances of the City of Milwaukee, to abide by any order or resolution of the Common Council affecting this privilege, to be primarily liable for damages to person or property by reason of the granting of such privilege, pay annual compensation as provided by law in the sum to be fixed by the proper city officers, and to file and keep current throughout the existence of the privilege, a certificate of insurance indicating applicant holds a public liability policy in at least the sums of \$25,000.00/\$50,000.00 bodily injury, and \$10,000.00 property damage, insuring the city against any liability that might arise by reason of the privilege.

Petitioner further agrees to remove said privilege whenever public necessity so requires when so ordered upon resolution adopted by the Common Council or other legislative body.

Should this special privilege be discontinued for any reason whatsoever, petitioner agrees to remove all construction work executed pursuant to this special privilege, to restore to its former condition and to the approval of the Commissioner of Public Works, any curb, pavement, or other public improvement which was removed, changed or disturbed by reason of the granting of this special privilege. Petitioner further agrees not to contest the validity of Section 66.0425 of the Wisconsin Statutes, or the legality of this special privilege in any way.

Name (Please Print): Barry Spencer
(Individual, Partner, or Agent if corporation or LLC as shown above)

Signature: Barry Spencer
(Individual, Partner, or Agent if corporation or LLC)

Corporation or LLC Name: _____
(If applicable, as shown above)

Mailing Address (If different than property address above): _____

(OVER)

City: _____ State: _____ Zip: _____

Telephone: _____ E-Mail: _____

Architect/Engineer/Contractor (If Applicable)

Name: Lyons Electric

Address: 75 Enterprise Rd

City: Delafield State: WI Zip: 53018

Telephone: 262-269-8619 E-Mail: tim@lyons-electric.com

Revisions	
No.	Description
	NO SET
	UPDATED
	CB#5
	CB#6
	CB#7

FIRM NAME AND ADDRESS:
Lyons Electric
75 Enterprise Rd.
Delafield, WI 53018

CONTACT INFORMATION:
Tim Cargill
Main: (262) 646-8826
Fax: (262) 646-8829

PROJECT NAME:

PROPOSED BUILDING ADDITION FOR:
ST. MARCUS EV. LUTHERAN CHURCH, SCHOOL & COMMUNITY OUTREACH CENTER
2210 N. 1st Street
MILWAUKEE, WI 53212

SHEET TITLE:

SITE LIGHTING PLAN

DRAWN BY: JAL
DATE DRAWN: 8-28-10
APPROVED BY: JOC

Sheet: **2**
Sheet: **ES**

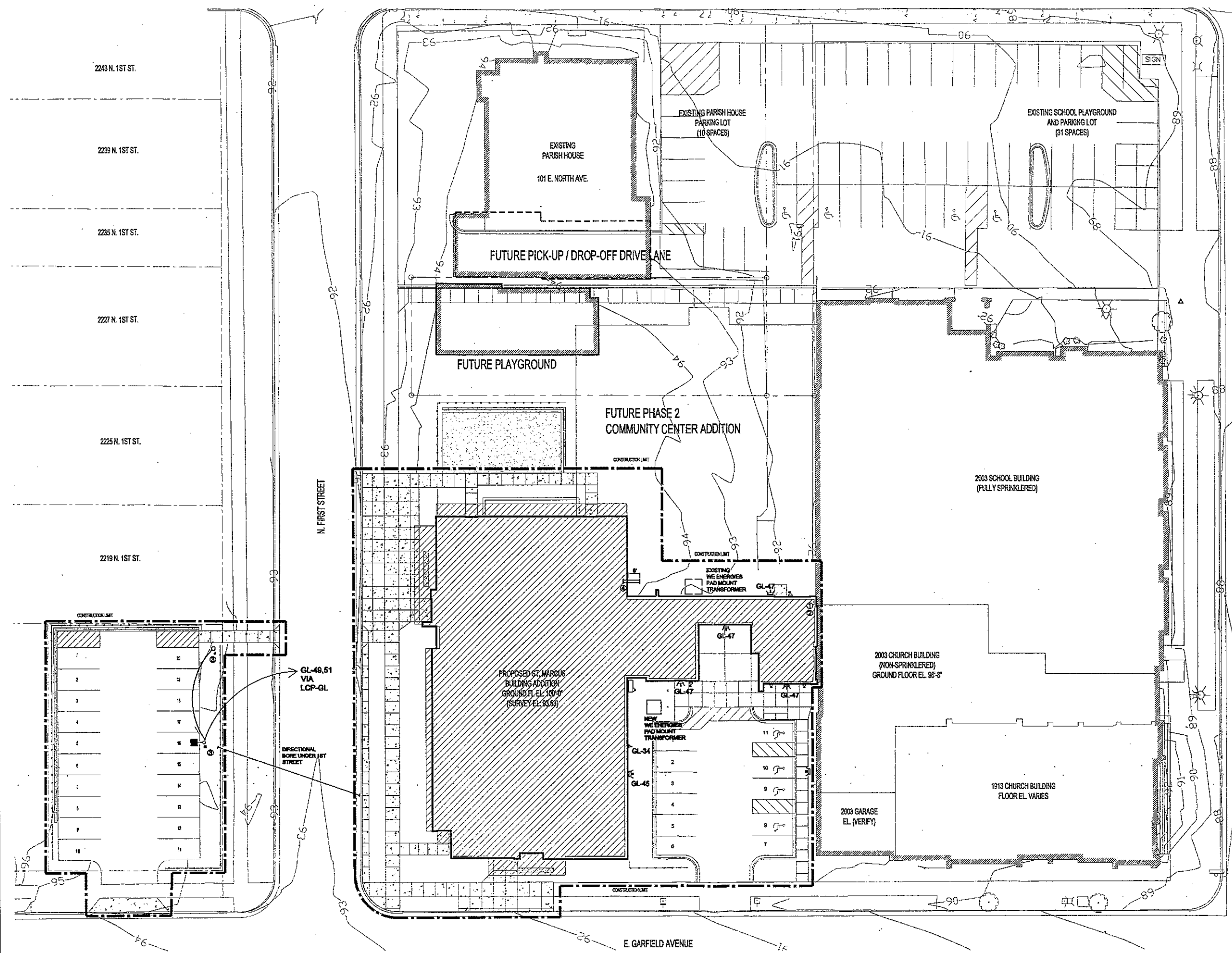

SITE LIGHTING GENERAL NOTES

- A. ALL SITE LIGHTING TO BE CONTROLLED BY LIGHTING CONTROL PANEL.
- B. WALL PACKS AND EMERGENCY LIGHTING ARE SHOWN ON THIS SHEET FOR REFERENCE ONLY. SEE SHEET E2 FOR AN ACCURATE LAYOUT.

SITE LIGHTING KEYED NOTE

- ① THE EXISTING 1800 AMP 120/208VOLT 3Ø 4W SERVICE WILL NEED TO BE REMOVED AND BACKFED FROM THE NEW 3000 AMP 120/208 VOLT 3Ø 4W SERVICE.
- ② WE ENERGIES WILL NEED TO COORDINATE SHUT DOWN & RE-ENERGIZATION WITH THE ELECTRICAL CONTRACTOR/OWNER & G.C. WE ENERGIES WILL ALSO BE REMOVING UTILITY POLES THROUGH ALLEY IN PREPARATION FOR PHASE II CONSTRUCTION. ALL UTILITY COMPANIES ON POLES SHALL BE CONTACTED BY WE ENERGIES/OWNE/G.C. FOR REMOVAL OF THEIR SYSTEMS.
- ③ SEE SHEET E8 FOR POLE AND BOLLARD BASE DETAILS.
- ④ EC SHALL INSTALL (2) 4" CONDUITS @ PAST THE EXTERIOR FOLIATION OF THE BUILDING FOR FUTURE ADDITIONAL CAP PIPES TO PREVENT MOISTURE IN BUILDING.

SITE LIGHTING PLAN
1/16" = 1'-0"

