



CITY OF MILWAUKEE
OFFICE OF THE CITY CLERK

Wednesday, June 26, 2024

COMMITTEE MEETING NOTICE

AD 03

LOPEZ, Kevin I, Agent
El Grupo J & K, LLC
2124 N FARWELL Av
Milwaukee, WI 53202

You are requested to attend a hearing which is to be held in Room 301-B, Third Floor, City Hall or you may attend virtually using the link below.

Tuesday, July 09, 2024 at 10:45 AM

The access code is <https://meet.goto.com/616682381>. Please see the enclosed best practices document for further instructions.

Regarding: Your Class B Tavern, Public Entertainment Premises and Food Dealer License Applications Requesting Instrumental Musicians and 3 Amusement Machines as agent for "El Grupo J & K, LLC" for "Judys Mexican Restaurant" at 2124 N FARWELL Av.

There is a possibility that your application may be denied for one or more of the following reasons: The recommendation of the committee regarding the application shall be based on evidence presented at the hearing. Per MCO 85-2.7-4, probative evidence concerning whether or not a new license should be granted may be presented on the following subjects: whether or not the applicant meets the municipal requirements, the appropriateness of the location and premises where the licensed premises is to be located and whether use of the premises for the purposes or activities permitted by the license would tend to facilitate a public or private nuisance or create undesirable neighborhood problems such as disorderly patrons, unreasonably loud noise, litter, and excessive traffic and parking congestion. Probative evidence relating to these matters may be taken from the plan of operation submitted with the license application, if any, but shall not include the content of any music. Evidence regarding the fitness of the location of the premises to be maintained as the principal place of business, including but not limited to whether there is an overconcentration of businesses of the type for which the license is sought; whether the proposal is consistent with any pertinent neighborhood business or development plans, or the location's proximity to areas where children are typically present. The applicant's record in operating similarly licensed premises; and whether or not the applicant has been charged with or convicted of any felony, misdemeanor, municipal offense or other offense, the circumstances of which substantially relate to the activity to be permitted by the license being applied for or any other factor which reasonably relates to the public health, safety or welfare may also be considered. See attached police report or correspondence.

Notice for applicants with warrants or unpaid fines:

Proof of warrant satisfaction or payment of fines must be submitted at the hearing on the above date and time. Failure to comply with this requirement may result in a delay of the granting/denial of your application.

Failure to appear at this meeting may result in the denial of your license. Individual applicants must appear only in person or by an attorney. Corporate or Limited Liability applicants must appear only by the agent designated on the application or by an attorney. Partnership applicants must appear by a partner listed on the application or by an attorney. If you wish to do so and at your own expense, you may be accompanied by an attorney of your choosing to represent you at this hearing.

You will be given an opportunity to speak on behalf of the application and to respond and challenge any charges or reasons given for the denial. No petitions can be accepted by the committee, unless the people who signed the petition are present at the committee hearing and willing to testify. You may present witnesses under oath and you may also confront and cross-examine opposing witnesses under oath. If you have difficulty with the English language, you should bring an interpreter with you, at your expense, so that you can answer questions and participate in your hearing.

You may examine the application file at this office during regular business hours prior to the hearing date. Inquiries regarding this matter may be directed to the person whose signature appears below.

Limited parking for persons attending meetings during normal business hours is available at reduced rates (5 hour limit) at the Milwaukee Center on the southwest corner of Kilbourn Avenue and Water Street. You must present a copy of the meeting notice to the parking cashier.

PLEASE NOTE: Upon reasonable notice, efforts will be made to accommodate the needs of disabled individuals through sign language interpreters or other auxiliary aids. For additional information or to request this service, contact the Council Services Division ADA Coordinator at (414) 286-2998, Fax - (414) 286-3456, TDD - (414) 286-2025.

JIM OWCZARSKI, CITY CLERK

BY: _____

Jim Cooney
License Division Manager

If you have questions regarding this notice, please contact the License Division at (414) 286-2238.

200 E. Wells Street, Room 105, City Hall, Milwaukee, WI 53202. www.milwaukee.gov/license
Phone: (414) 286-2238 Fax: (414) 286-3057 Email Address: License@milwaukee.gov



CITY OF MILWAUKEE
OFFICE OF THE CITY CLERK

Wednesday, June 26, 2024

COMMITTEE MEETING NOTICE

AD 03

LOPEZ, Kevin I, Agent
El Grupo J & K, LLC
3822 S 20TH PL
Milwaukee, WI 53221

You are requested to attend a hearing which is to be held in Room 301-B, Third Floor, City Hall or you may attend virtually using the link below.

Tuesday, July 09, 2024 at 10:45 AM

The access code is <https://meet.goto.com/616682381>. Please see the enclosed best practices document for further instructions.

Regarding: Your Class B Tavern, Public Entertainment Premises and Food Dealer License Applications Requesting Instrumental Musicians and 3 Amusement Machines as agent for "El Grupo J & K, LLC" for "Judys Mexican Restaurant" at 2124 N FARWELL Av.

There is a possibility that your application may be denied for one or more of the following reasons: The recommendation of the committee regarding the application shall be based on evidence presented at the hearing. Per MCO 85-2.7-4, probative evidence concerning whether or not a new license should be granted may be presented on the following subjects: whether or not the applicant meets the municipal requirements, the appropriateness of the location and premises where the licensed premises is to be located and whether use of the premises for the purposes or activities permitted by the license would tend to facilitate a public or private nuisance or create undesirable neighborhood problems such as disorderly patrons, unreasonably loud noise, litter, and excessive traffic and parking congestion. Probative evidence relating to these matters may be taken from the plan of operation submitted with the license application, if any, but shall not include the content of any music. Evidence regarding the fitness of the location of the premises to be maintained as the principal place of business, including but not limited to whether there is an overconcentration of businesses of the type for which the license is sought; whether the proposal is consistent with any pertinent neighborhood business or development plans, or the location's proximity to areas where children are typically present. The applicant's record in operating similarly licensed premises; and whether or not the applicant has been charged with or convicted of any felony, misdemeanor, municipal offense or other offense, the circumstances of which substantially relate to the activity to be permitted by the license being applied for or any other factor which reasonably relates to the public health, safety or welfare may also be considered. See attached police report or correspondence.

Notice for applicants with warrants or unpaid fines:

Proof of warrant satisfaction or payment of fines must be submitted at the hearing on the above date and time. Failure to comply with this requirement may result in a delay of the granting/denial of your application.

Failure to appear at this meeting may result in the denial of your license. Individual applicants must appear only in person or by an attorney. Corporate or Limited Liability applicants must appear only by the agent designated on the application or by an attorney. Partnership applicants must appear by a partner listed on the application or by an attorney. If you wish to do so and at your own expense, you may be accompanied by an attorney of your choosing to represent you at this hearing.

You will be given an opportunity to speak on behalf of the application and to respond and challenge any charges or reasons given for the denial. No petitions can be accepted by the committee, unless the people who signed the petition are present at the committee hearing and willing to testify. You may present witnesses under oath and you may also confront and cross-examine opposing witnesses under oath. If you have difficulty with the English language, you should bring an interpreter with you, at your expense, so that you can answer questions and participate in your hearing.

You may examine the application file at this office during regular business hours prior to the hearing date. Inquiries regarding this matter may be directed to the person whose signature appears below.

Limited parking for persons attending meetings during normal business hours is available at reduced rates (5 hour limit) at the Milwaukee Center on the southwest corner of Kilbourn Avenue and Water Street. You must present a copy of the meeting notice to the parking cashier.

PLEASE NOTE: Upon reasonable notice, efforts will be made to accommodate the needs of disabled individuals through sign language interpreters or other auxiliary aids. For additional information or to request this service, contact the Council Services Division ADA Coordinator at (414) 286-2998, Fax - (414) 286-3456, TDD - (414) 286-2025.

JIM OWCZARSKI, CITY CLERK

BY: _____

Jim Cooney
License Division Manager

If you have questions regarding this notice, please contact the License Division at (414) 286-2238.

200 E. Wells Street, Room 105, City Hall, Milwaukee, WI 53202. www.milwaukee.gov/license
Phone: (414) 286-2238 Fax: (414) 286-3057 Email Address: License@milwaukee.gov

MILWAUKEE POLICE DEPARTMENT LICENSING

CRIMINAL RECORD/ORDINANCE VIOLATION/INCIDENTS SYNOPSIS

DATE: 05/07/24
LICENSE TYPE: Class B Tavern
NEW:
RENEWAL:

No. 365315
Application Date:

License Location: 2124 N Farwell
Business Name: Judy's Mexican Restaurant

Licensee/Applicant: Lopez, Kevin I
(Last Name, First Name, MI)

Date of Birth: 02/11/89

Home Address: 3822 S. 20th Pl
City: Milwaukee
Home Phone:

State: WI Zip Code: 53221

This report is written by Police Officer Penny Monreal, assigned to the License Investigation Unit, Days.

The Milwaukee Police Department's investigation regarding this application revealed the following:

1. On 07/12/23, the applicant was cited at for Towing-Non-Consensual Requirements (7 counts); Recycle License Sign (2 counts) and Towing Recordkeeping (3 counts).

Charge: Towing Rqmt's / Recordkeeping/Recycle Sign
Finding: Pre-Trial 06/12/24 1:30
Sentence:
Date:
Case: 24003936=39 /240059-66

Date:05-17-2024
Officer: PO MUSTAFA

City of Milwaukee Police Department
90-5-1.5 Crime Prevention Survey
Tavern Inspection

Name of Premise: Judy's Mexican Restaurant
Address: 2124 N. Farwell Av.
Phone: Does not have a phone number yet

Owner: Kevin I. LOPEZ
Owner address: 3822 S. 20th Pl.
City State Zip: Milwaukee, WI 53221
Owner Phone: 414.368.7700
Owner email: KLOPEZ05092@GMAIL.COM

Licensee/Agent: Kevin I. LOPEZ
Home Address: 3822 S. 20th Pl.
City State Zip: Milwaukee, WI 53221
Phone: 414.368.7700
Email: KLOPEZ05092@GMAIL.COM

Preferred contact: Kevin I. LOPEZ

Location currently open: YES NO

Projected open date: JuLY 1, 2024

Day's open: S M T W Th F SA ALL

Hours of Operation: Sun: PRIVENT EVENT ONLY
Mon: 11:00 AM-MIDNIGHT
Tue: 11:00 AM-MIDNIGHT
Wed: 11:00 AM-MIDNIGHT
Thu: 11:00 AM-MIDNIGHT
Fri: 11:00 AM-MIDNIGHT
Sat: 11:00 AM-MIDNIGHT

24 hours Y N

Premise Type: Tavern/Bar
 Restaurant
 Other: Hotel Bar

Licenses currently held:

Alcohol: Yes No Class: #:
Tobacco: Yes No #:
Food: Yes No #:
Occupancy: Yes No #:
Other: Yes No Type: Food pedler #: 0001668
Other: Yes No Type: permit #: 0716

Exterior Survey:

1. Is the area around the location clean? Yes No
 2. What surrounds the location? (Check all the apply)
 - a. Park
 - b. School
 - c. Youth Center
 - d. Church
 - e. Tavern(s) If so, how many
 - f. Residential
 - g. Other businesses
 - h. Other:
 3. Can you see from the outside of the location into the interior Yes No
 4. Can you see the employees inside of the location from the outside Yes No
 5. Are exterior windows free of signage Yes No
 6. Is there a bus stop? Yes No
 7. Is there a bus shelter? Yes No N/A
 8. Street parking Yes No
 9. Is there a parking lot Yes No
 10. Is the parking lot clean? Yes No N/A
 11. Is the parking lot well lit? Yes No N/A
 12. Valet Parking Yes No
 - a. Will this lot have a guard? Yes No N/A
 - b. Will this lot have cameras? Yes No N/A
 13. Are there areas where a person could conceal themselves Yes No
 14. Is there exterior lighting? Yes No. Does it appears to be adequate Yes No
 15. Exterior Payphone? Yes No
 16. Are there No Loitering Signs posted? Yes No
 17. Are there exterior security cameras Yes No How Many: 4 NOT INSTALLED YET
 18. Are the address numbers prominently displayed and easy to see Yes No
- Exterior Comments:

Camera Survey:

19. Does this location have security cameras? Yes No
20. Are they in working order? Yes No
21. What format are the cameras?
 - a. Color Yes No
 - b. Digital Yes No
 - c. VCR Yes No

d. Recorded Yes No

22. How long is footage stored for later viewing: 1 week

23. Are there exterior cameras Yes No How many: 4

24. Are there interior cameras Yes No How many: 6

25. Do all employees know how to retrieve recorded digital images/footage? Yes No

26. Cameras located in parking lot Yes No N/A How many: 3

Camera Survey Comments: LOCATION IS NOT OPEN YET. CAMERAS NOT INSTALLED

Interior Survey:

27. What is the planned/posted capacity 99

28. What is the minimum number of employees that will be on premise 3

29. Is the storeowner willing to be a standing complainant regarding loitering? Yes No

a. If yes have them fill out the standing complaint form and give them two of the commercial signs Yes No

30. Is the interior of the location neat and clean? Yes No

31. Does an interior camera face the entrance/exit? Yes No

32. Are emergency and non-emergency numbers posted near the phone? Yes No

33. Does the owner know how to contact their police district directly? Yes No

a. Did you provide a district contact guide to the owner? Yes No

Interior Comments: Cameras NOT INSTALLED YET

Security

34. How many security personnel are going to be employed: N/A

35. How will they be deployed: Interior Exterior N/A

36. What days will they be deployed Mon Tue Wed Thu Fri Sat Sun ALL

37. Will the security be managed by business or contracted

38. Will they be armed Yes No N/A

39. What type of security measures will be used: N/A

Wanding/metal detector

ID Scanner

Dress Code

Cover Charge

Age restriction

Other

40. When at capacity, how will the overflow crowd be managed? Patrons would be waitlisted

41. Will a guard monitor the overflow crowd at all times? Yes No

Security Comments:

ADDITIONAL COMMENTS/RECOMMENDATIONS:



Area of Interest (AOI) Information

Area : 21,862,585.6 ft²

May 3 2024 12:05:28 Central Daylight Time

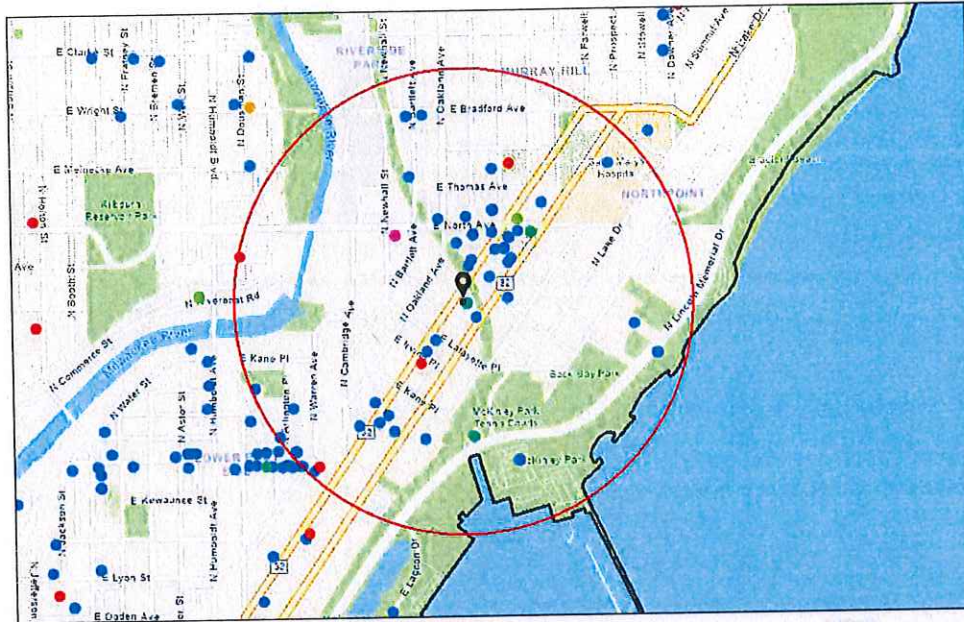

- | | | |
|---|---|--|
| Alcohol Licenses (active) | ● Class A Liquor and Malt | ● Class C Wine Retailer |
| ● Class A Intoxicating Liquor | ● Class B Fermented Malt Beverage | City Limits |
| ● Class A Fermented Malt Beverage | ● Class B Tavern | |



Summary

Name	Count	Area(ft ²)	Length(mi)
Alcohol Licenses	72		

Alcohol Licenses

#	Legal Entity	Trade Name	Licensee	Address	License Type Name	Total Capacity	Expiration Date	Count
1	FRANKIES RESTAURANT AND CATERING, LLC	Frankies Restaurant and Catering	Donna D Afrifa, Agt	1815 E KENILWORTH PL	Class B Tavern License		5/10/2024, 7:00 PM	1
2	BENJAMIN'S FINE WINE & SPIRITS LLC	Waterford Wine Company	BENJAMIN T CHRISTIANS EN, Agt	2120 N FARWELL AV	Class B Tavern License		5/30/2024, 7:00 PM	1
3	Nine Below Inc	Nine Below	Marla R Poytinger, Agt	1905 E North AV	Class B Tavern License	270	5/30/2024, 7:00 PM	1
4	Axe MKE, Inc	Axe MKE	Marla R Poytinger, Agt	1924 E KENILWORTH PL	Class B Tavern License		5/30/2024, 7:00 PM	1
5	Good City Brewing LLC	Good City Brewing	David C Dupee, Agt	2108 N Farwell AV	Class B Tavern License		5/31/2024, 7:00 PM	1
6	Black Gate LLC	Von Trier	MARK A ZIERATH, Agt	2235 N Farwell AV	Class B Tavern License	153	6/13/2024, 7:00 PM	1
7	WHOLE FOODS MARKET GROUP, INC	WHOLE FOODS MARKET	Brooke M Remitz, Agt	2305 N PROSPECT AV	Class B Tavern License		6/13/2024, 7:00 PM	1
8	Dairyland Retail Group LLC	7-Eleven #35852B	Daniel J Stachnik, Agt	1609 E NORTH AV	Class A Fermented Malt Beverage Retailer's License		6/14/2024, 7:00 PM	1
9	Dairyland Retail Group LLC	7-Eleven #35852B	Daniel J Stachnik, Agt	1609 E NORTH AV	Class A Retailer's Intoxicating Liquor License		6/14/2024, 7:00 PM	1
10	CHAMPION'S PUB, LLC	CHAMPION'S PUB	ROBERT R GREENYA, Agt	2417 N BARTLETT AV	Class B Tavern License	148	6/28/2024, 7:00 PM	1
11	OCTOPUS, LTD	WOLSKI'S TAVERN	DENNIS BONDAR, Agt	1836 N PULASKI ST	Class B Tavern License	80	6/29/2024, 7:00 PM	1
12	HOOLIGAN'S SUPER IRISH DELI & BAR, INC	HOOLIGAN'S	MARK B BUESING, Agt	2017 E NORTH AV	Class B Tavern License	118	6/29/2024, 7:00 PM	1
13	M P ON BRADY, INC	CLUB BRADY	MICHAEL D LEE, Agt	1339 E BRADY ST	Class B Tavern License	143	6/29/2024, 7:00 PM	1
14	MILWAUKEE YACHT CLUB	MILWAUKEE YACHT CLUB	Matthew F Michael, Agt	1700 N LINCOLN MEMORIAL DR	Class B Tavern License	180	7/5/2024, 7:00 PM	1
15	TKCS Brady LLC	The King Crab Shack	Tien Ngo, Agt	1330 E Brady ST	Class B Tavern License		7/5/2024, 7:00 PM	1
16	BRG Lotta Burger, LLC	Roundhouse	CHRISTIAN M DAMIANO, Agt	1750 N Lincoln Memorial DR	Class B Tavern License	112	7/10/2024, 7:00 PM	1
17	CONCOCTIONS LLC	CONCOCTIONS	HYACINTH E NEMBHARDT, Agt	1316 E BRADY ST	Class B Tavern License		7/23/2024, 7:00 PM	1

18	MOOSA BURGER, INC.	Moosa's	ALAA I MUSA, Agt	2272 N LINCOLN MEMORIAL DR	Class B Tavern License		7/28/2024, 7:00 PM	1
19	Dock Bradford, LLC	The Dock at Bradford Beach	BRIAN C RANDALL, Agt	2400 N Lincoln Memorial DR	Class B Tavern License		7/29/2024, 7:00 PM	1
20	WV, LLC	TESS	MITCHELL D WAKEFIELD, Agt	2499 N BARTLETT AV	Class B Tavern License	60	7/30/2024, 7:00 PM	1
21	IFM Farwell LLC	Oriental Theatre	Kristen C Heller, Agt	2230 N FARWELL AV	Class B Tavern License	1,834	7/31/2024, 7:00 PM	1
22	DP Hospitality Group LLC	Tavolino	Peter J Dietrich, Agt	2315 N MURRAY AV	Class B Tavern License	99	8/20/2024, 7:00 PM	1
23	BEANS & BARLEY, INC	BEANS & BARLEY	JAMES C NEUMEYER, Agt	1901 E NORTH AV	Class B Tavern License	180	8/30/2024, 7:00 PM	1
24	BALZAC, INC	BALZAC WINE BAR	SCOTT M JOHNSON, Agt	1716 N ARLINGTON PL	Class B Tavern License	100	8/30/2024, 7:00 PM	1
25	Sip & Purr LLC	Sip & Purr Cat Cafe	Katherine E McHugh, Agt	2021 E Ivanhoe PL	Class B Tavern License		8/30/2024, 7:00 PM	1
26	La Masa LLC	La Masa	BRADLEY H TODD, Agt	1300 E Brady ST	Class B Tavern License	99	8/30/2024, 7:00 PM	1
27	The Original MKE, LLC	The Original	Eric E Rzepka, Agt	2498 N Bartlett AV	Class B Tavern License	99	9/3/2024, 7:00 PM	1
28	Kawa Ramen & Sushi Inc	Kawa	LinJin Xiao, Agt	2321-23 N Murray AV	Class B Tavern License		9/12/2024, 7:00 PM	1
29	Milwaukee Catholic Home Inc	Milwaukee Catholic Home	Christopher A Reinheimer, Agt	2462 N PROSPECT AV	Class B Tavern License		9/18/2024, 7:00 PM	1
30	Ardent Milwaukee, LLC	Ardent	Justin K Carlisle, Agt	1749-51 N Farwell AV	Class B Tavern License		10/13/2024, 7:00 PM	1
31	Colectivo Coffee Roasters Inc	Colectivo Coffee Roasters Inc	Curtis W Fowler, Agt	2211 N Prospect AV	Class B Tavern License	299	10/17/2024, 7:00 PM	1
32	EE SANE THAI LAO CUISINE	EE SANE THAI LAO CUISINE	Prasith Nanthasane, SP	1806 N FARWELL AV	Class B Tavern License		10/29/2024, 7:00 PM	1
33	Colectivo Coffee Roasters Inc	Colectivo Coffee Roasters Inc	William D Suskey, Agt	1701 N LINCOLN MEMORIAL DR	Class B Fermented Malt Beverage Retailer's License		10/29/2024, 7:00 PM	1
34	Yangzi, LLC	Huan Xi	Jun Yang, Agt	2428 N Murray AV	Class C Wine Retailer's License		10/31/2024, 7:00 PM	1
35	Yangzi, LLC	Huan Xi	Jun Yang, Agt	2428 N Murray AV	Class B Fermented Malt Beverage Retailer's License		10/31/2024, 7:00 PM	1

36	The National, LLC	The LaFayette Place	Amy R Plennes, Agt	1978 N Farwell AV	Class B Tavern License		11/3/2024, 6:00 PM	1
37	ETHIOPIAN COTTAGE RESTAURANT, INC	ETHIOPIAN COTTAGE RESTAURANT	YIGLETU DEBEBE, Agt	1824 N FARWELL AV	Class C Wine Retailer's License		11/19/2024, 6:00 PM	1
38	ETHIOPIAN COTTAGE RESTAURANT, INC	ETHIOPIAN COTTAGE RESTAURANT	YIGLETU DEBEBE, Agt	1824 N FARWELL AV	Class B Fermented Malt Beverage Retailer's License	75	11/19/2024, 6:00 PM	1
39	Door County Brewing Co, LLC	Hacienda Beer Co	James W Anderson, Agt	2018 E North AV	Class C Wine Retailer's License	240	11/24/2024, 6:00 PM	1
40	Crossroads Collective, LLC	Crossroads Collective	TIM B GOKHMAN, Agt	2238 N Farwell AV	Class B Tavern License	231	12/10/2024, 6:00 PM	1
41	VIER NORTH LLC	VIER NORTH	Melanie P Petersen, Agt	1832 E NORTH AV	Class B Tavern License		12/11/2024, 6:00 PM	1
42	The Jazz Estate Inc	The Jazz Estate	JOHN M DYE, Agt	2423 N MURRAY AV	Class B Tavern License	62	12/14/2024, 6:00 PM	1
43	Stone Bowl Grill, LLC	Stone Bowl	Young B Kim, Agt	1958-62 N Farwell AV	Class B Tavern License	99	12/15/2024, 6:00 PM	1
44	Apollo Cafe, LLC	Apollo Cafe	NIKOLAOS A LIMBERATOS, Agt	1310 E BRADY ST	Class B Tavern License	100	12/19/2024, 6:00 PM	1
45	MAA VERAI, INC.	Murray Pantry	Sandipkumar M Patel, Agt	2430 N MURRAY AV	Class A Malt & Class A Liquor License		1/16/2025, 6:00 PM	1
46	Mex Ave East LLC	Mex Avenue	Melissa G Escobar, Agt	2238 N FARWELL AV 6	Class B Tavern License		1/22/2025, 6:00 PM	1
47	Saint John's Communities, Inc	Saint John's on the Lake	Renee E Anderson, Agt	1840 N PROSPECT AV	Class B Tavern License		2/3/2025, 6:00 PM	1
48	Pomona Cider Company LLC	Pomona Cider Company	Thomas S Gabert, Agt	2163 N FARWELL AV	Class B Tavern License		2/5/2025, 6:00 PM	1
49	Izzy Hops LLC	Izzy Hops	MICHAEL J VITUCCI, Agt	2311 N Murray AV	Class B Tavern License		2/6/2025, 6:00 PM	1
50	PTG Live Events, LLC	Pabst Theater Group	RICHARD J RYAN, Agt	1818 N FARWELL AV	Class B Tavern License	680	2/13/2025, 6:00 PM	1
51	Strange Town, LLC	Strange Town	Mia L LeTendre, Agt	2101-2103 N Prospect AV	Class B Tavern License	49	2/13/2025, 6:00 PM	1
52	Charles Allis and Villa Terrace Museums, Inc.	Villa Terrace Decorative Arts Museum	Jaymee Harvey Willms, Agt	2220 N TERRACE AV	Class B Tavern License	85	2/21/2025, 6:00 PM	1
53	Woori Wells Corp	Maru	Jongsoo Kim, Agt	2150 N Prospect AV	Class B Tavern License		2/25/2025, 6:00 PM	1

54	Charles Allis and Villa Terrace Museums, Inc.	Charles Allis Art Museum	Jaymee Harvey Willms, Agt	1801 N PROSPECT AV	Class B Tavern License	99	2/25/2025, 6:00 PM	1
55	Erth Wellness, LLC	Kind Oasis	Salem J Kashou, Agt	2169 N FARWELL AV	Class B Tavern License		2/25/2025, 6:00 PM	1
56	Krikar LLC	Koppa's Fulbell Deli	Karthik B Pothumachi, Agt	1940 N FARWELL AV	Class A Malt & Class A Liquor License		2/26/2025, 6:00 PM	1
57	Ian's Pizza Milwaukee, LLC	Ian's Pizza Milwaukee	Ryan W Donovan, Agt	2035 E NORTH AV	Class B Fermented Malt Beverage Retailer's License		3/1/2025, 6:00 PM	1
58	Ian's Pizza Milwaukee, LLC	Ian's Pizza Milwaukee	Ryan W Donovan, Agt	2035 E NORTH AV	Class C Wine Retailer's License		3/1/2025, 6:00 PM	1
59	PADDY'S PET & PUB, LLC	PADDY'S PET & PUB	ORLEN G WOOD, Agt	2339-A N MURRAY AV	Class B Tavern License	179	3/1/2025, 6:00 PM	1
60	PIZZA SHUTTLE, INC	PIZZA SHUTTLE	Kirby F Clark, Agt	1827 N Farwell AV	Class B Tavern License	150	3/6/2025, 6:00 PM	1
61	ZUM ZEPPEL, LLC	Thurmans 15	Richard J Paul, Agt	1731 N Arlington PL	Class B Tavern License	80	3/9/2025, 7:00 PM	1
62	NOMADIC VENTURES, INC	NOMAD WORLD PUB	MICHAEL J EITEL, Agt	1401 E BRADY-1668 N WARREN ST	Class B Tavern License	99	3/9/2025, 7:00 PM	1
63	WI LJ INC	Back Street	Ying Li, Agt	2116 N FARWELL AV	Class B Fermented Malt Beverage Retailer's License		3/18/2025, 7:00 PM	1
64	MILAP, INC	SMITH BEER & LIQUOR MART	AMARJIT S KALSEY, Agt	1413 E BRADY ST	Class A Malt & Class A Liquor License		3/21/2025, 7:00 PM	1
65	JAMOHEAD, INC	JAMO'S	JAMISON H GOLL, Agt	1800 N ARLINGTON PL	Class B Tavern License	25	3/24/2025, 7:00 PM	1
66	Saz's Catering Inc	Jan Serr Studio	Stephanie L Sazama-Schneck, Agt	2155 N Prospect AV	Class B Tavern License		4/4/2025, 7:00 PM	1
67	Premier Closers LLC	Upper East Bar	Stephanie R Townsend, Agt	1732 E NORTH AV	Class B Tavern License		4/7/2025, 7:00 PM	1
68	INCONTRO GROUP LLC	L'INCONTRO	Paul J Piotrowski, Agt	2315 N MURRAY AV	Class B Tavern License		4/7/2025, 7:00 PM	1
69	PROSPECTOR PARTNERSHIP LLC	VINTAGE	REBECCA E GODFREY, Agt	2203 N PROSPECT AV	Class B Tavern License	151	4/10/2025, 7:00 PM	1
70	LANDMARK BARS, INC	LANDMARK LANES	SLAVA TUZHILKOV, Agt	2220 N FARWELL AV	Class B Tavern License	240	4/11/2025, 7:00 PM	1
71	GPJ OF MILWAUKEE, INC	MA FISCHER'S	HEIDI A PANAGIOTOP OULOS, Agt	2214 N FARWELL AV	Class B Tavern License	240	4/11/2025, 7:00 PM	1

72	MEGA MARTS, LLC	PICK 'N SAVE #882	Jon Piasecki, Agt	1100 E GARFIELD AV	Class A Malt & Class A Liquor License		4/17/2025, 7:00 PM	1
----	--------------------	----------------------	----------------------	-----------------------	---	--	-----------------------	---

Establishments within a 0.5 miles radius centered on area of interest.



Wednesday, June 26, 2024



Notice of Public Hearing

Blank Notice

LOPEZ, Kevin I, Agent
Judys Mexican Restaurant at 2124 N FARWELL Av
Class B Tavern, Public Entertainment Premises and Food Dealer License Applications Requesting
Instrumental Musicians and 3 Amusement Machines

Tuesday, July 09, 2024 at 10:45 AM

To whom it may concern:

The above application has been made by the above named applicant(s). This requires approval from the Licenses Committee and the Common Council of the City of Milwaukee. The hearing before the Licenses Committee will take place on 7/9/2024 at 10:45 AM in Room 301-B, Third Floor, City Hall. This is a public hearing. Those wishing to view the proceeding are able to do so via the City Channel – Channel 25 on Spectrum Cable – or on the Internet at <http://city.milwaukee.gov/citychannel>. Those wishing to provide oral testimony via internet are asked to contact the staff assistant, Yadira Melendez at (414) 286-2775 or stasst5@milwaukee.gov for necessary information. Please make such requests no later than one business day prior to the start of the meeting. You are not required to attend the hearing, but please see the information below if you would like to provide testimony. Once the Licenses Committee makes its recommendation, this recommendation is forwarded to the full Common Council for approval at its next regularly scheduled hearing.

Important details for those wishing to provide information for the Licenses Committee to consider when making its recommendation:

1. The license application is scheduled to be heard at the above time. Due to other hearings running longer than scheduled, you may have to wait some time to provide your testimony.
2. You must appear in person and testify as to matters that you have personally experienced or seen. (You cannot provide testimony for your neighbor, parent or anyone else; this is considered hearsay and cannot be considered by the committee.)
3. No letters or petitions can be accepted by the committee (unless the person who wrote the letter or the persons who signed the petition are present at the committee hearing and willing to testify).
4. Persons opposed to the license application are given the opportunity to testify first; supporters may testify after the opponents have finished.
5. When you are called to testify, you will be sworn in and asked to give your name, and address. (If your first and/or last names are uncommon please spell them.)
6. You may then provide testimony.
 - a. Include only information relating to the above license application.
 - b. Include only information you have personally witnessed or seen.
 - c. Provide concise and relevant information detailing how this business has affected or may affect the peaceful enjoyment of your neighborhood.
 - d. If by the time you have the opportunity to testify, the information you wish to share has already been provided to the committee, you may state that you agree with the previous testimony. Redundant or repetitive testimony will not assist the committee in making its recommendation.
7. After giving your testimony, the members of the Licenses Committee and the licensee may ask questions regarding the testimony you have given or other factors relating to the license application.
8. Business Competition is not a valid basis for denial or non-renewal of a license.

Please Note: If you have submitted an objection to the above application your objection cannot be considered by the committee unless you personally testify at the hearing.

Total Records: 468

Radius 250 feet and Center of the Circle: 2124 N Farwell Av



BUSINESS LICENSE PLAN OF OPERATION

ccl-busplan 5/12/2020

Office of the City Clerk License Division
200 E. Wells St. Room 105, Milwaukee, WI 53202
(414) 286-2238 www.milwaukee.gov/license e-mail address: license@milwaukee.gov

1. Type of Business

Applying for: Extended Hours (12AM to 5AM) - If a food establishment, check all that apply: Delivery Drive Thru Dining Room
 Self Service Laundry Massage Establishment Filling Station
 Other (supplemental application for specific license also required)

Provide a detailed description of the type of business you plan on operating:

Full dining restaurant

Do you have any experience operating this type of business? No Yes If yes, explain: Moving location 10 years exp.

2. Business Operations

- a. Proposed Opening Date: July 1st
- b. Is this premise under construction? No Yes If yes, list estimated completion date: _____
- c. Is this a franchise? No Yes
- d. Is this premises currently licensed? No Yes If yes, list type of license: _____
- e. Is the current licensee operating? No Yes If no, list date closed: _____
- f. Do you have future plans for other businesses, licenses or permits at this location? No Yes
If yes, explain: _____
- g. Have you previously held an Extended Hours License in Milwaukee? No Yes
If yes, list address(es): 2207 E North Ave
- h. Are other businesses operating in the same building? No Yes If yes, describe: Wine store 2 other Restaurants

3. Litter & Noise

- a. How are grounds kept clean? Sweep Pressure Wash Pick Up Litter Other: _____
- b. How often will grounds be cleaned? Daily Weekly As Needed Monthly Other: _____
- c. Grounds cleaned by: Licensee Building Owner Employees Hired Maintenance Other: _____
- d. How are noise issues prevented and/or addressed? Security Manager approaches customer(s) Call Police
 Signs Posted Other: _____
- e. Will a sound amplification system be used? No Yes If yes, describe: _____

4. Smoking & Sanitation

- a. Are there designated outdoor smoking areas? No Yes If yes, describe: _____
- b. Number of Garbage Cans: Inside: 5 Locations: 3 Kitchen 2 dining room
Outside: 2 Locations: rear of building
- c. Is a crowd control barrier used? No Yes If yes, describe: _____
- d. How many restrooms are on the premises? 2
- e. Name of solid waste contractor: Advanced Disposal Waste Management Other: _____

5. Security

- a. Are there onsite parking spaces? No Yes If yes, how many? 6 and describe the parking security plan: parking is on northside of building well lit area / lighting
- b. Is there a loading zone? No Yes If yes, describe the loading area security plan: _____
- c. Will you have licensed security on premise? No Yes If yes, how many? _____ and answer the following:
 What are their responsibilities? _____
 Describe equipment used _____
 List their License Number (s) _____
- d. Will there be security cameras? No Yes If yes, how many? 6 and list locations: 1 rear building
1 side of building 2 kitchen 2 dining room
- e. Will searches/identification checks be done upon entry? No Yes If yes, describe _____

6. Percentage of Sales (must total 100%)

Alcohol <u>15</u> %	Food <u>85</u> % Cigarettes, Electronic Vape Devices, Tobacco Products _____ %	Secondhand Merchandise _____ %	Precious Metals & Gems _____ %
Entertainment _____ %	Salvaged Materials _____ % (such as scrap metal)	Personal Services (such as tattoo, body piercing, salon, tailor, tanning, etc.) _____ %	Other _____ % Describe: _____
Pawnbroker Activity _____ %			

7. Businesses/Licenses on the Premises (check all that apply):

- Type 1**
- Full Service Restaurant Cafe/Coffee Shop Deli or Fast Food Restaurant Private/Fraternal/Veterans Club
- Night Club Tavern Cocktail Lounge Teen Club
- Banquet Hall Sports Facility Bowling Alley
- Hotel/Motel: Number of Floors: _____ Rooming House: Number of Floors: _____
 Number of Rooms: _____ Number of Rooms: _____

- Type 2**
- Liquor Store Corner Store Supermarket Convenience Store
- Gas Station Amusement/Phonograph Distributor Recycling, Salvage or Towing
- Used Car Dealer Personal Service Establishment (such as tattoo business, hair salon, tailor, etc.) Recording Studio

What other licenses/permits will you hold at this location? (check all that apply)

- Occupancy Permit Cigarette, Tobacco, Electronic Vape Products Gas Station Extended Hours Class "B" Tavern Weights & Measures
- Secondhand Dealer Precious Metal & Gem Other: _____

8. Legal Capacity (only if a Type 1 premises in #7 above)

Capacity _____ (Call the Milwaukee Development Center at 414-286-8211 if you have questions.)

9. Premises Description

- a. Identify all area(s) of the premises that will be used in operating this business (include areas used only for storage):
 1st Floor 2nd Floor Basement Storage Patio Beer Garden Sidewalk Café Deck Rooftop
 Other: Describe: _____
- b. Describe Location: Major Thoroughfare Secondary Street Other: _____
- c. Nearest Major Cross Street: Farwell
- d. Describe Building: Free Standing Building Strip Mall Other: _____
- e. Describe Premises Structure: Single Story Multi-Story - # of Stories _____ Other: _____
- f. Describe Surrounding Area: Commercial Residential Industrial Other: _____
- g. Building Owner Name: Windermere Properties Phone Number: _____
 Building Owner Address: 219 N Milwaukee

10. Hours of Operation & Customers

Will customers be entering the premises? No Yes

Day of the Week	Proposed Hours of Operation:		Estimated Number of Customers expected each day	Potential Age Range of Customers	Class B Tavern Applicant Only: Age Restriction (If none, write 'None')
	Open Time (include a.m. or p.m.)	Close Time (include a.m. or p.m.)			
Sunday	9am	12am	100	18-90	none
Monday	↓	↓	↓	↓	↓
Tuesday					
Wednesday					
Thursday					
Friday					
Saturday	9am	12am			

An Extended Hours Establishment License is required for any convenience store, filling station, personal service establishment (such as tattoo, body piercing, salon, tailor, tanning, etc.), recording studio or restaurant which is open between the hours of 12:00 a.m. and 5:00 a.m.

Alcohol Establishments Permitted Hours of Operation: Class A: 8:00 am to 9:00 pm Sunday thru Saturday
 Class B: 6:00 am to 2:00 am Sunday thru Thursday, 6:00 am to 2:30 am Friday & Saturday

Entertainment Outdoor Closing Hours: 10:00pm Sunday-Thursday; 12:00am Friday & Saturday; unless a different time, either earlier or later, is established by the Common Council in its approval of the licensee's plan of operation.

11. Signature(s)

[Signature]
 Signature of Sole Proprietor, Partner, or 20% or more Shareholder
 (If there are no 20% or more shareholders, Corporate Officer-print name/title and sign)

[Signature]
 Signature of additional partner or 20% or more shareholder

See Application Information for a complete list of all required application forms.



ALCOHOL BEVERAGE & PUBLIC ENTERTAINMENT PREMISES SUPPLEMENTAL APPLICATION

Office of the City Clerk License Division
200 E. Wells St. Room 105, Milwaukee, WI 53202
(414) 286-2238 e-mail address: license@milwaukee.gov www.milwaukee.gov/license

Legal Entity Name: El Grupo J & K LLC

Premise Address: 2124 N Farwell Ave

Proximity of Premises to Church, School, Daycare Center or Hospital

Is the building within 300 feet of any church, school, daycare center or hospital? No Yes

"Service Bar Only" Designation

If applying for Class B or C license, are you applying for "Service Bar Only"? No Yes

Service Bar Only means customers cannot sit at the bar. Alcohol is served to employees who serve patrons seated at tables. No stools, chairs or other articles of furniture shall be placed at the service bar for patrons to sit upon.

Business Information

a) Are you taking out this application for anyone that may not be eligible for a license? No Yes

If yes, list their name and address: _____

b) Will the agent, a partner or the individual licensee be conducting the day-to-day operations of the business? No Yes

If no, list the name and address of the person(s) who will: _____

Class B Applicants: If the agent, a partner or the individual licensee will not be conducting the day-to-day operations of the business, the person(s) listed above must obtain a Class B Managers license.

c) Does anyone else have money invested or any other interest in this business? No Yes

If yes, explain: _____

d) Have you made an agreement with anyone to repay any loan or any other payments based upon income from the business?

No Yes If yes, list name and address: _____

Property Information (New & Transfer Applicants Only)

a) Do you own or lease the building? Own Lease

b) Who owns the fixtures (for example, coolers, etc.)? I do as the applicant

c) Are you purchasing the stock and/or fixtures? No Yes If yes, amount paid \$ _____

d) Total amount paid for business \$ —

e) Total amount paid for goodwill of the business \$ —

Goodwill comprises the reputation and customer relationships of an existing business. If the price you pay for the business exceeds the fair market value of all of the rest of the assets of the business, the excess may be considered goodwill.

f) Have you made arrangements with the seller for payment of personal property taxes? No Yes

Lease Information (New & Transfer Applicants who are leasing the premises only)

a) Date lease begins April 2024 Ends April 2029

b) Monthly rental \$ 5100

c) Do you have an option to renew the lease? No Yes

d) Does your lease allow for assignment to another party without the consent of the owner? No Yes

e) For what length of time have you been guaranteed occupancy (number of years)? 5 years

Lease Information (Continued)

- f) In addition to paying the monthly rental, will you have to pay anything additional to the owner of the building to guarantee performance of the lease? No Yes If yes, explain _____
- g) Does the present owner or occupant object to the granting of your license? No Yes
If yes, explain _____

Change of Agent Applicants Only

Have there been any changes to the floor plan since the last application was submitted: No Yes
If no, a new floor plan is not required. If yes, submit a new floor plan and explain the change(s):

Signature



Signature of Sole Proprietor, Partner or 20% or More Shareholder
(If no 20% or more Shareholder, Corporate Officer - print name/title and sign)

Note: All information contained in this application is subject to approval by the Common Council.
Deviating from approved plan of operation will subject licensee to citations, and/or suspension or non-renewal of the license.
Contact the License Division for information on how to request changes.

New and transfer of premises applicants must submit the following:

- Detailed floor plan
- If a restaurant, copy of the menu



PUBLIC ENTERTAINMENT PREMISES LICENSE SUPPLEMENTAL APPLICATION

Office of the City Clerk License Division
200 E. Wells St. Room 105, Milwaukee, WI 53202
(414) 286-2238 www.milwaukee.gov/license e-mail address: license@milwaukee.gov

PREMISES ADDRESS:

TYPES OF ENTERTAINMENT (CHECK ALL THAT APPLY)

- | | | | |
|---|--|---|---|
| <input checked="" type="checkbox"/> Instrumental Musicians | <input type="checkbox"/> Battle of the Bands | <input type="checkbox"/> Dancing by Performers | <input checked="" type="checkbox"/> Amusement Machines
How many? <u>3</u> |
| <input type="checkbox"/> Bands | <input type="checkbox"/> Comedy Acts | <input type="checkbox"/> Adult Entertainment/
Strippers/Erotic Dance | <input type="checkbox"/> Concerts
Approx. # per year? _____ |
| <input type="checkbox"/> Bowling Alley
How many? _____ | <input type="checkbox"/> Disc Jockey | <input type="checkbox"/> Wrestling | <input type="checkbox"/> Theatrical Performances
Approx. # per year? _____ |
| <input type="checkbox"/> Pool Tables
How many? _____ | <input type="checkbox"/> Magic Shows | <input type="checkbox"/> Patron Contests | <input type="checkbox"/> Jukebox |
| <input type="checkbox"/> Motion Pictures (movies by
admission) - How many? _____ | <input type="checkbox"/> Poetry Readings | <input type="checkbox"/> Patrons Dancing | <input type="checkbox"/> Karaoke |
| <input type="checkbox"/> Other: _____ | | | |

Entertainment Outdoor Closing Hours: 10:00pm Sunday-Thursday; 12:00am Friday & Saturday; unless a different time, either earlier or later, is established by the Common Council in its approval of the licensee's plan of operation.

PROMOTERS/SOUND AMPLIFICATION

Will promoters ever be used for any of the entertainment? No Yes If Yes, Describe:

At any time will sound amplification be used? No Yes If Yes, Describe:

LEGAL CAPACITY OF PREMISES

_____ (Call the Development Center at 414-286-8211 with questions.) Legal capacity determines the fee for your Public Entertainment Premises License. If you would like to request the license be approved with a lower capacity than that listed above, indicate the lower capacity here: _____. If approved, this lower capacity will print on your license and override the capacity listed on your Occupancy Permit.

ACKNOWLEDGEMENT/SIGNATURE

I understand that after the license has been issued, a change to the plan of operation will require a written request to change and approval from the Common Council. I agree to inform the City Clerk within 10 days of any substantial changes in the information supplied in this application. I understand that I shall not willfully refuse to provide the services offered under this license, or add charges or require deposits not required of the general public because of race, color, sex, religion, national origin or ancestry, age, handicap, lawful source of income, marital status, sexual orientation, gender identity or expression, familial status or the fact that a person is now or has been a member of the military service, whether dressed in uniform or not; and shall not seek such information as a condition of employment, or penalize any employee or discriminate in the selection of personnel for training or promotion on the basis of such information.

I have knowledge of the City Ordinances currently regulating public entertainment, and understand that the license may be subject to suspension, non-renewal or revocation, if I violate any rule, law or regulation of the city of Milwaukee and State of Wisconsin.

Adrian Szymanski

Signature of Sole Proprietor, Partner or 20% or More Shareholder
(If no 20% or more Shareholder, Corporate Officer - print name/title and sign)

Office Use Only:

Initials: _____ Filed: _____ App: _____

Only PEP? No Yes If Yes, Queue to MPD and Email Mgrs/Team Lead (must be heard w/in 60 days)



FOOD DEALER LICENSE PLAN OF OPERATION

OFFICE OF THE CITY CLERK, LICENSE DIVISION
CITY HALL, 200 E. WELLS ST, ROOM 105, MILWAUKEE, WI 53202
(414) 286-2238 • license@milwaukee.gov • www.milwaukee.gov/license

Legal Entity Name: El Grupo J & K, LLC

Premises Address: 2124 N Farwell

SECTION 1 TYPE OF BUSINESS

What will be the majority of your food sales? (check one)

- Restaurant Items (meals):
MEALS include, but are not limited to, chicken, ribs, sandwiches, roasted corn, baked potatoes, hot dogs, brats, tacos, nachos w/ cheese and meat, French fries, cooked or deep fried vegetables/fruit, cooked cheese curds, corn dogs, egg rolls, salads.
- Retail Items (snacks and beverages):
RETAIL items include, but are not limited to, ice cream/soft serve, lemonade, snow cones, coffee, espresso, cappuccino, tea, fruit juice, smoothies, candy, dispensed soda, fruit cups, bakery, cookies, kettle corn, cotton candy, funnel cakes, fritters, tortilla chips w/ cheese.

Will it be a convenience store? Yes No

A convenience store contains less than 5,000 square feet of retail space and has, as its primary business, the sale of basic food items and in addition, sells household products or is a filling station that sells basic food items and household products.

- Bed & Breakfast
- Micro Market

All Applicants: Submit a menu or a list of food items that will be sold.

Will any wholesale business be done? No Yes If yes, what percentage of food sales will be wholesale?

Less than 25%

25% or More AND:

- Restaurant items (meals) will be sold – Complete this application and also contact DATCP.
- NO restaurant items (meals) will be sold - Do NOT complete this application. Contact DATCP only.

SECTION 2 FOOD PROCESSING

Will any food processing be done? No Yes

Processing is defined as assembling, grinding, cutting, mixing, baking, coating, stuffing, packing, bottling, grilling, canning, extracting, fermenting, distilling, pickling, freezing, drying, smoking, or packaging.

SECTION 3 FOOD REQUIRING TEMPERATURE CONTROL

Will any food that requires temperature control be sold? No Yes
(includes dairy products such as milk, cheese, and ice cream, fish, shellfish, meat, poultry)

If yes, list the types of food items: poultry, beef, dairy

SECTION 4 DETAILS OF OPERATION

Will you have seating on site for dining? No Yes

Will you be doing any catering? No Yes

Will you be doing any delivery? No Yes

Will you have outdoor activities? No Yes - Check all that apply: Bar Cooking/Grilling Dining

Will you have a drive thru window? No Yes - Are hours different from inside? No Yes
 If Yes, provide drive thru hours: _____

Will scales or barcode scanners be used? No Yes - You must also apply for a Weights & Measures License.

SECTION 5 ADDITIONAL SITES

Where will food be prepared and/or sold?
 At a single site At multiple sites: How many? _____ (for example, a hotel with several dining rooms or bars)
 If multiple sites, attach a Food Dealer Additional Site Addendum (ccl-foodadd) for each additional site.

SECTION 6 CONSTRUCTION OR CHANGES

Are you planning any construction, remodeling or equipment changes?
 No If No, SKIP to Section 7
 Yes If Yes, check all that apply: New construction of a building Renovation or remodeling
 Construction changes to existing building Equipment changes only

Provide a brief description of the changes: _____

Start date: _____

Name, Address & Phone Number of Architect: _____

Name, Address & Phone Number of Contractor: _____

SECTION 7 ALCOHOL BEVERAGES

Are you applying for an alcohol beverage license?
 No If No, SKIP to Section 8.
 Yes If YES, if your food license is approved prior to the alcohol license, when do you want the food license issued?
 Immediately At the same time as the alcohol license

SECTION 8 ACKNOWLEDGEMENTS & SIGNATURE

You must initial each item confirming your understanding:

KL I understand the Health Department must conduct an inspection and advise the License Division of their approval before the license may be issued.

KL I understand I must obtain an occupancy permit from the Department of Neighborhood Services and an inspection may be required. Neighborhood Services must advise the License Division of their approval before the license may be issued.

KL I understand the district alderperson will review and either support or object to my application. If he/she objects, I may appeal and be scheduled to appear before the Licenses Committee. The Licenses Committee will then make a recommendation to the Common Council. The Common Council must grant the license before it may be issued.

KL I understand proof of payment for all license fees must be on file in the License Division before the license may be issued and the license must be issued and posted in my establishment prior to opening for business.

KL I will not operate my food business until the license has been issued and posted in the establishment.

Signature of Sole Proprietor, Partner, or 20% Shareholder: Kevin Goff

Signature of Additional Partner: Judith F

Kevin Lopez
 Orange S.K LLC
 Sals American Restaurant
 2124 N Farwell Ave
 5-7-04

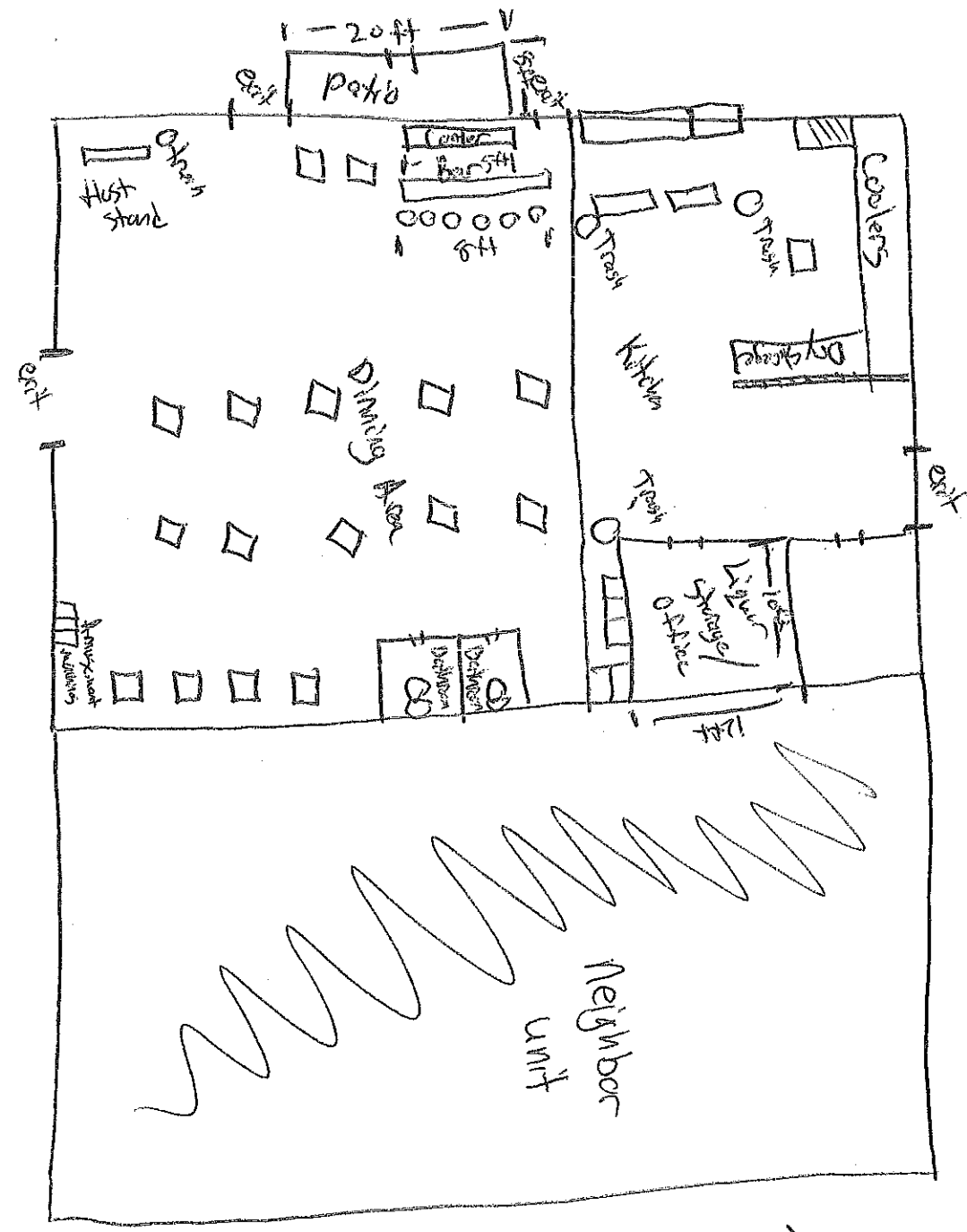
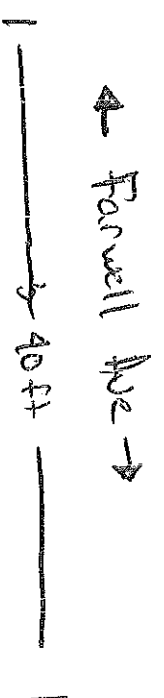
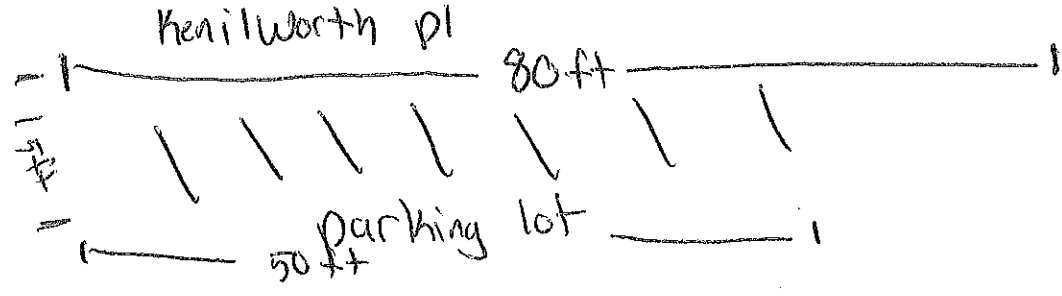

3200 square ft

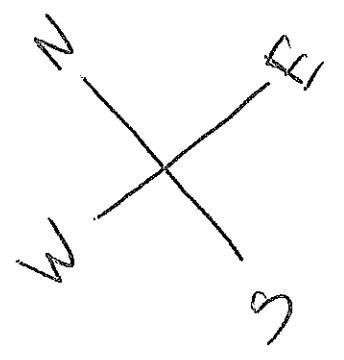

ENTREES

All entrees served with side of rice and beans topped with cheese

Tostada Dinner
2 house made corn shells stuffed with beans, cheese, lettuce & tomato, choice of steak, ground beef, pastor, chicken, shredded beef, pork or ground beef. Served with pico de gallo. \$12.95

Torta Dinner
Beefsteak, bread, cheese w/ lettuce, tomato, onion, avocado, lettuce & tomato, choice of steak, ground beef, pastor, chicken, shredded beef, pork or ground beef. Served with pico de gallo. \$12.95

Classic Combination
1 Taco, 1 Tostada, 1 Churro
Enchilada \$12.75

Tamales Dinner
3 Tamales made w/ pork or chicken \$11.50

Gorditas Dinner
2 house made corn shells stuffed with beans, cheese and choice of meat served with lettuce and pico de gallo \$10.75

Sopes Dinner
Handmade Mexican masa dough shell topped with beans, lettuce, cheese, tomato and sour cream & your choice of meat \$11.95

Flauta Dinner
3 flour tortillas fried & filled with cheese & your choice of steak, pastor, shredded beef, chicken, or ground beef \$13.50

Judy's Combination
1 Tamale, 1 Chimichanga, Flauta \$13.75

SPECIALTIES

Our Specialty dishes are a variety of traditional Mexican fare that brings comfort and culture to your table. All dishes are served with rice, beans and choice of corn or flour tortillas

Costillas De Res A La Plancha
Grilled beef ribs served with grilled potatoes, grilled onions, grilled tomatoes and fresh cilantro \$15.95

Fajitas
Skirt steak or chicken breast deliciously seasoned and grilled with onions, tomatoes and bell peppers \$18.95 Mix of both +\$3

Chiles Rellenos De Queso
Smoky Poblano peppers stuffed, battered and then fried, served with melted cheese
1 Pepper \$10.50 2 Peppers \$15.50

Quesadilla De Queso
3 perfectly grilled tortillas filled with Monterey cheese \$10.95
Add Rajas +\$1.50
Add choice of meat +\$2.50

Tampiquena De Pollo
Seasoned Grilled chicken breast served w/ cheese enchilada and guacamole \$16.95

Lomo De Res En Chile De Arbol
Chopped tender ribeye steak in a flavorful and spicy Chile de arbol based sauce \$16.95

Bistec Ranchero
Steak ribeye w/ our ranchera sauce, sautéed peppers, tomato and onions \$16.50

Lomo De Puerco En Salsa Verde
Grilled pork loin topped w/ in our delicious salsa verde \$14.50

Bistec A La Mexicana
Steak ribeye perfectly seasoned and sautéed with fresh jalapenos, tomatoes and onions \$15.50

PARILLADAS

Grand serving of delicious grilled and seasoned meats, onions and potatoes all topped with a cheese quesadilla. Construct tacos, eat as a platter, you can't go wrong! Served with rice, beans, guacamole and pico de gallo

House
Beef ribs, steak and chorizo
For 1 - \$19.95
For 2 - \$35.95

Combination
Beef ribs, steak, chicken legs, pork loin and chorizo
For 1 - \$23.00
For 2 - \$42.00

BEVERAGES

Horchata \$2.95
Soda Can \$1.50
House Lemonade \$2.95
Jarritos Mexican Soda \$2.75
Flavored House Lemonade
Peach, Mango, Strawberry, Raspberry \$3.45

COCKTAILS

Margaritas
Lime, Strawberry, Peach, Mango, Raspberry
House \$9 | Jumbo \$13 | Judy's Jumbo \$17
Pitcher \$28

Premium Margaritas
Patron, Cazadores, Herradura, Don Julio
Silver \$12 Reposado \$14
(Premium Pitchers Available)

Mojito
Original, Peach, Mango, Raspberry,

ENCHILADAS

Served with side of rice and beans topped with cheese

Enchiladas Suizas
3 rolled up tortillas in our special sauce topped with cheese \$10.95

Enchiladas Ranchera
3 rolled up tortillas in our special sauce topped with cheese \$10.95

Enchiladas De Mole Poblano
3 rolled up tortillas in our mole poblano sauce filled w/ chicken \$18.95

Enchiladas Rojas De Queso
3 rolled up tortillas in our traditional red enchilada sauce topped w/ cheese \$10.95

Enchiladas A La Plancha
3 rolled up tortillas in our red sauce grilled & filled w/ cheese \$10.95

*Add choice of chicken, steak, shredded beef, pastor or ground beef & cheese to any Enchiladas \$13.95

SIDES

Rajas De La Casa
House Corn \$3.50
Cajitas \$2.75
Rice and Beans \$1.75
Sour Cream \$1.25
Order of Avocado \$1.75
French Fries \$3.99
Sriracha \$1.95
Salsa Pico De Gallo \$3.95
Wine \$1.95
2oz Cheese \$1.00
Cheese Bowl \$1.75
2oz Sour Cream \$1.00
Sour Cream Bowl \$1.95

SHRIMP

Served with rice and beans, salad, avocado and tortillas

A La Diablo*
Shrimp grilled to perfection sautéed in our spicy diablo sauce \$15.95

A La Plancha*
Shrimp lightly grilled and seasoned with onions and bell peppers \$15.95

Rancheros*
Grilled shrimp cooked to perfection sautéed in our ranchera sauce \$15.95

Fajitas De Camaron*
Sizzling shrimp seasoned and grilled with onion, tomato and bell peppers, always a hit! \$19.95

Add steak or chicken +\$2. Both +\$4

SALADS

Taco Salad
Topped w/ your choice of steak, pastor, shredded beef, ground beef or chicken, lettuce, tomatoes, beans, sour cream, cheese & served in our crispy tortilla bowl \$10.50

Grilled Chicken Salad
Grilled strips of chicken on a bed of fresh lettuce, avocado, tomatoes, bell peppers, onions & cheese \$11.50

BEER & WINE

Spiked Horchata \$9
Paloma \$8.75
Miami Vice \$8.75
Bloody Mary \$8.75
Sex on the Beach \$8.75
Tequila Sunrise \$8.75
Pina Colada \$8.75
Michelada \$7.75
Liquor Upgrade +\$4

Imported Beers:
XX Amber, XX Especial, Victoria, Pacifico, Bohemia, Modelo Especial, Negra Modelo, Tecate, Corona, Corona Light, Heineken \$4

Domestic Beers:
Miller Lite, High Life, MGD \$3.50

Wines:
White Zinfandel, Lambrusco, Merlot & Chardonnay \$5

Substitutions are subject to an up charge | Parties of 5 or more subject to automatic gratuity charge



Judy's on North



APPS & MORE

Guacamole
lime, avocados, tomatoes, onions, cilantro. Served with black beans on top.
Full 4.00 | Half \$4.25 (V)

Shrimp Cocktail
Shrimp in house Mexican cocktail sauce w/ fresh Cilantro, onion & tomato avocado \$11.50

Taquitas
4 soft taquitas golden fried, topped with melted cheese, jalapeno, sour cream.
\$7.95

Judy's Sampler
2 Taquitos, 2 mini burritos and 2 quesadillas with choice of chicken, ground beef, pork, steak or shredded beef served with guacamole, sour cream, and pico de gallo \$14.50

Quesadilla
on Salsa Verde or Salsa Ranchera. Melted Monterey Jack, melted avocado green chile sauce, jalapeno sauce, shredded cheese, jalapeno and onion, tomatoes, beans, cilantro.
\$10.95 | Add chorizo +\$2

Ceviche
Shrimp marinated in fresh lime, avocado and pico de gallo. Served with chips \$10.50

Order of Nachos
Crispy tortilla chips topped with melted cheese, melted jalapeno sauce, jalapeno, tomatoes, beans, cilantro, onion & sour cream de gallo \$9.50

Add chicken, ground beef, steak, pastor or any additional meat \$1.00

A LA CARTE

Gorditas
House made corn shell stuffed with beans, cheese and choice of meat served with lettuce and pico de gallo \$3.75

Enchilada
Rolled tortilla filled with cheese in our red enchilada sauce \$2.95
Add choice of meat +\$1

Queses
Handmade Mexican masa dough shell topped with beans, lettuce, cheese, tomato and sour cream and your choice of meat \$4.25

Chimichangas
Golden fried tortilla filled with cheese and your choice of meat \$4.25

Quesadilla
Choice of flour or corn filled with cheese.
\$2.50 | Add Choice of meat +\$1

Tostadas
Golden crispy taco shell layered with refried beans, lettuce, tomato, cheese, & sour cream. And choice of meat \$4.25

Tamale
Your choice of chicken or pork \$3.50

Chiles Rellenos De Queso
Smoky Poblano peppers, grilled, golden egg battered and then fried, stuffed with melted cheese \$6.50

TACOS

All tacos on corn or flour tortillas

A La Carte
Your choice: Pastor (topped with Cilantro and onion), ground beef, chicken, shredded Beef, steak or avocado (topped with lettuce and tomato)

Three Taco Dinner
Your choice: Pork (onion and cilantro), steak, ground or shredded beef, chicken, or avocado topped with lettuce and tomato. Served with rice and beans topped with cheese

A La Carte \$3.00 | Dinner \$12.50

Tacos de Huevos Con Chorizo
Mexican Sausage w/ Eggs topped with lettuce and tomato

Tilapia
Topped with lettuce and pico de gallo

Shrimp
Topped with lettuce and pico de gallo

All tacos on corn or flour tortillas

Tacos de Lomo
Ribeye steak topped with onion, cilantro and guacamole

Milanesa de pollo
Seasoned and breaded chicken topped with lettuce and pico

Chorizo
Tasty Mexican sausage topped with lettuce and tomato

Milanesa de res
Seasoned and breaded steak topped with lettuce and pico

A La Carte \$3.50 | Dinner \$13.50

BURRITOS

The House
Choice of Steak, chicken, ground beef, pastor or shredded beef, beans, lettuce and tomato
\$8.95

The House Burrito Dinner
Our famous burrito served w/ side of guac, sour cream, rice & beans
+\$4.75

Burrito Sulzo
Choice of Steak, chicken, ground beef, pastor or shredded beef, beans, lettuce and tomato, topped with melted cheese
\$9.95

Camaron
Shrimp, rice, lettuce and tomato
\$10.50

Con Chorizo
Mexican Sausage, beans, lettuce and tomato
\$9.99

Frijoles Con Aguacate (V)
Beans, avocado, lettuce and tomato
\$7.75

De Lomo
Ribeye Steak, beans, lettuce and tomato
\$10.99

El Simple (V)
Rice, beans, lettuce and tomato
\$6.25

Sulzo - Melted cheese on top of any burrito - \$1.00

BREAKFAST

All breakfast is served with rice, beans topped with cheese and a cheese quesadilla with your choice of tortillas

Desayuno Especial*
2 Sunny side up eggs over a tasty ribeye steak in our spicy and flavorful Chile de Arbol salsa \$11.95

Machacado De Huevo*
Scrambles eggs with shredded beef, onion and tomato \$10.95

Huevos Rancheros*
Sunny side up eggs drenched in our ranchera sauce, classic \$9.95 (V)

Huevos A La Mexicana*
2 Scrambled eggs cooked with a stir of onion, tomato and jalapeno pepper, another classic, great anytime! \$9.95 (V)

Huevos Con Chorizo*
Scrambled eggs and chorizo \$10.95

Huevos Divorciados*
2 Sunny side up eggs 1 w/ red sauce and 1 w/ green sauce, both equally great with a side of chilaquiles topped with sour cream, cilantro, onion and cheese \$10.95 (V)

Substitutions are subject to an up charge | Parties of 5 or more subject to automatic gratuity charge