

City Clerk
ATTN: Claims
200 E. Wells St., Room 205
Milwaukee, WI – 53202-3567
October 21, 2024

To whom this may concern,

I hope this letter finds you well! My name is Sonia Escamilla and I live on the 200 block of East Howard Ave (right between Howell and Whitnall). I inquired with one of the very kind crew members on the job site this week on the possibility of being reimbursed for tires that I had to replace on my car due to damage caused from the construction. I was subsequently re-directed by Ms. Sarah McClanahan to the attached directions.

Unfortunately I am writing this letter because a pretty large rock from the gravel pads got stuck in my back passenger tire. Even more unfortunate, the rock was too large that a patch wasn't an option. Due to my car being a 4WD vehicle, I needed to replace all of my tires - which came to a total of \$893.73.

I am not sure if it is possible to be reimbursed, but I would be forever grateful if this would be considered.

I have included a photo of the tire and invoice for reference. I also shared the situation with the dealership and pleaded with them to confirm a patch wasn't an option as this was a large expense I was not planning for, so they may also be called for reference.

To ensure this would be a one-time request, should this happen again, my purchase comes with a 100% road hazard warranty for the first year (starting on 7/1/2024).

Thank you for your time and consideration. Please let me know if there is any additional information needed or if my inquiry should be re-directed to someone else. I can be reached directly via soniaescamilla94@gmail.com or 414-801-6517.

Sincerely,

Sonia Escamilla



ATTN: MCCLANAHAN
2024 NOV 14 PM 2:40
CITY CLERK'S OFFICE

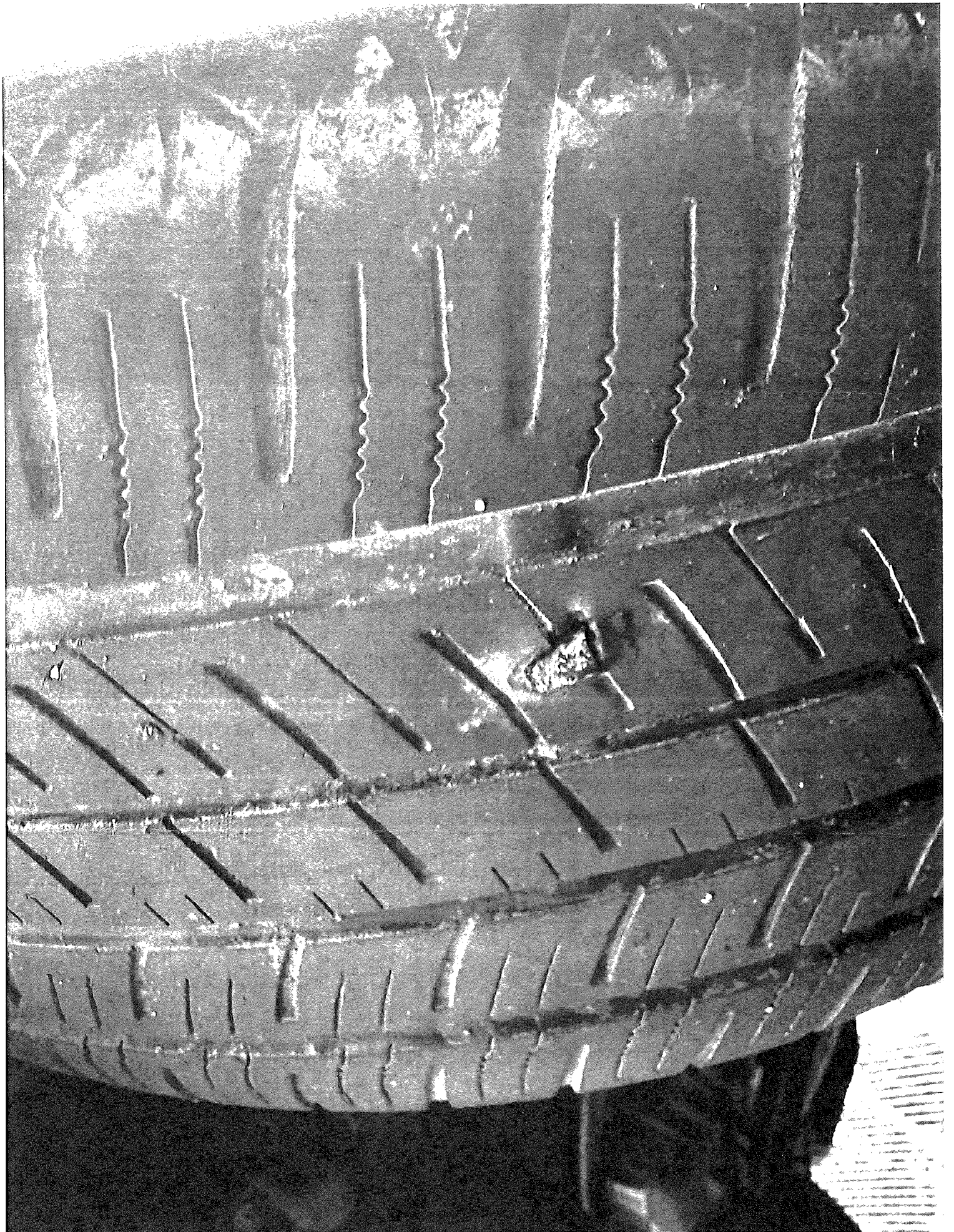

GRIFFIN'S HUB CHRYSLER JEEP DODGE
5700 S 27TH ST
MILWAUKEE, WI 53221-4129
Phone No : 414-325-3333

Results for P225/55R18

Tire photos show tread pattern for a given line; Sidewall may differ.

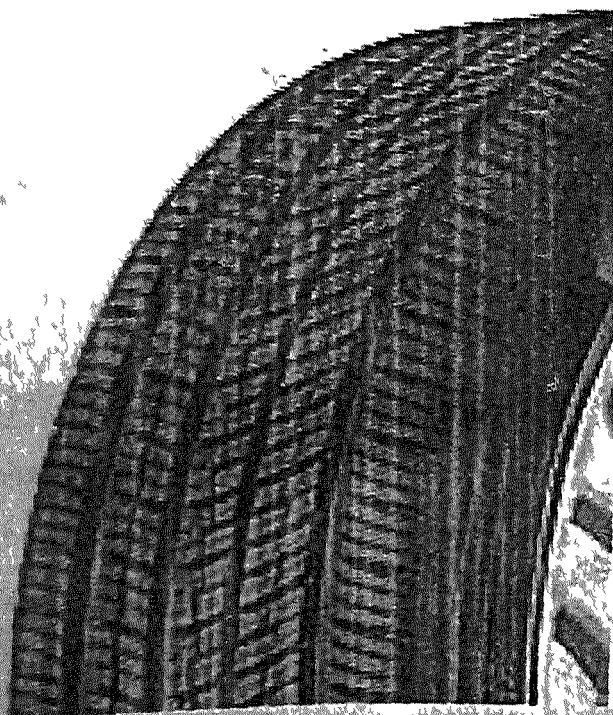

YOKOHAMA

YOKOHAMA
AVID ASCEND GT
All-Season

\$143.84

Size : P225/55R18

Type : Touring

Tread Warranty : 65,000
miles

Load Index : 97

Speed Rating : H

Sidewall : BSW

UTQG : 740 A A

Tread Depth : 12

Overall Diameter : 27.8

Min Rim Width : 6.00

Max Rim Width : 8.00

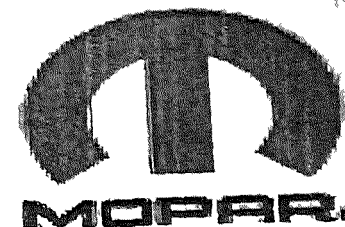

Manufacturer Part Number : 110132735
Mopar Part Number : T110132735

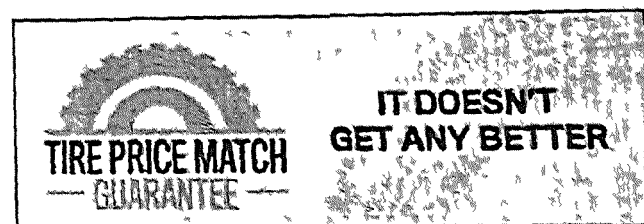

PACKAGE PRICING		\$893.75
4 Tires		\$575.36
4 Wheel Alignment		\$139.95
Tire Disposal		\$14.00
Mounting & Balancing		\$90.00
SHOP CHARGE		\$9.00
Subtotal		\$828.31
MILWAUKEE WI SALES TAX		\$65.44
Total		\$893.75

Pricing as shown



OFFICE OF THE CITY CLERK
Milwaukee, Wisconsin

INSTRUCTIONS FOR FILING A CLAIM AGAINST THE CITY OF MILWAUKEE

To file a claim against the City a claimant must comply with Section 893.80(1), Wis. Stats., a copy of which is printed at the bottom of this instruction sheet. Generally the statute requires the claimant to submit to the City Clerk:

1. A document stating the circumstances of the claim which must be signed by the claimant, or his/her agent or attorney. This document should be filed within 120 days of the event.
2. A document stating the address of the claimant and a statement of the relief sought. If money damages are sought, a specific sum must be stated.

(The above information may be combined in a single document.)

The following information should also be submitted to allow the City to promptly act on your claim:

1. Proof of the amount of the claim by means of either itemized receipts or two itemized estimates.
2. A phone number where the claimant can be reached during business hours as well as the claimant's e-mail address, if any.
3. As detailed a description of the incident as possible, including the date, time and place.

All information should be submitted to:

City Clerk
ATTN: CLAIMS
200 E. Wells St., Room 205
Milwaukee, WI 53202-3567

ADDITIONAL INFORMATION

Before you can file a lawsuit against the City of Milwaukee for reimbursement, State law requires that you first follow the claim procedures established by the City Clerk.

Filing a claim against the City does not automatically guarantee reimbursement from the City. However, the City examines each claim on an individual basis in determining if reimbursement is legally required.

In order to obtain reimbursement for a claim against the City, you must prove that the City or its employees acted unlawfully or negligently.

Only the City Attorney or the Common Council and the Mayor can authorize payment of a claim against the City. Any other representations made by City employees are not legally binding on the City.

893.80 Claims against governmental bodies or officers, agents or employees; notice of injury; limitation of damages and suits. (1) Except as provided in subs. (1g), (1m), (1p) and (8), no action may be brought or maintained against any volunteer fire company organized under ch. 213, political corporation, governmental subdivision or agency thereof nor against any officer, official, agent or employee of the corporation, subdivision or agency for acts done in their official capacity or in the course of their agency or employment upon a claim or cause of action unless:

(a) Within 120 days after the happening of the event giving rise to the claim, written notice of the circumstances of the claim signed by the party, agent or attorney is served on the volunteer fire company, political corporation, governmental subdivision or agency and on the officer, official, agent or employee under s. 801.11. Failure to give the requisite notice shall not bar action on the claim if the fire company, corporation, subdivision or agency had actual notice of the claim and the claimant shows to the satisfaction of the court that the delay or failure to give the requisite notice has not been prejudicial to the defendant fire company, corporation, subdivision or agency or to the defendant officer, official, agent or employee; and

(b) A claim containing the address of the claimant and an itemized statement of the relief sought is presented to the appropriate clerk or person who performs the duties of a clerk or secretary for the defendant fire company, corporation, subdivision or agency and the claim is disallowed.