



CITY OF MILWAUKEE  
OFFICE OF THE CITY CLERK

Friday, August 26, 2022

COMMITTEE MEETING NOTICE

AD 04

RIVERA, John, Agent  
GO GROCER MKE, INC.  
415 E MENOMONEE St  
Milwaukee, WI 53202

You are requested to attend a virtual hearing to be held on:

**Wednesday, September 07, 2022 at 02:25 PM**

**Regarding:** Your Class A Malt & Class A Liquor and Food Dealer License Applications as agent for "GO GROCER MKE, INC." for "GO GROCER MKE" at 415 E MENOMONEE St.



This meeting will be held via GoToMeeting. Please see the enclosed best practices document for further instructions. The access code is <https://meet.goto.com/964972349>. If you wish to call in, please call **+1 (224) 501-3412** and use Access Code: **964-972-349**.

There is a possibility that your application may be denied for one or more of the following reasons: The recommendation of the committee regarding the application shall be based on evidence presented at the hearing. Per MCO 85-2.7-4, probative evidence concerning whether or not a new license should be granted may be presented on the following subjects: whether or not the applicant meets the municipal requirements, the appropriateness of the location and premises where the licensed premises is to be located and whether use of the premises for the purposes or activities permitted by the license would tend to facilitate a public or private nuisance or create undesirable neighborhood problems such as disorderly patrons, unreasonably loud noise, litter, and excessive traffic and parking congestion. Probative evidence relating to these matters may be taken from the plan of operation submitted with the license application, if any, but shall not include the content of any music. Evidence regarding the fitness of the location of the premises to be maintained as the principal place of business, including but not limited to whether there is an overconcentration of businesses of the type for which the license is sought; whether the proposal is consistent with any pertinent neighborhood business or development plans, or the location's proximity to areas where children are typically present. The applicant's record in operating similarly licensed premises; and whether or not the applicant has been charged with or convicted of any felony, misdemeanor, municipal offense or other offense, the circumstances of which substantially relate to the activity to be permitted by the license being applied for or any other factor which reasonably relates to the public health, safety or welfare may also be considered. See attached police report or correspondence.

**Notice for applicants with warrants or unpaid fines:**

**Proof of warrant satisfaction or payment of fines must be submitted at the hearing on the above date and time. Failure to comply with this requirement may result in a delay of the granting/denial of your application.**

Failure to attend this meeting may result in the denial of your license. Individual applicants and partnership applicants must attend or attend by an attorney. The agent or attorney for corporate or limited liability applicants must attend. If you wish to do so and at your own expense, you may be accompanied by an attorney of your choosing to represent you at this hearing.

You will be given an opportunity to speak on behalf of the application and to respond and challenge any charges or reasons given for the denial. No petitions can be accepted by the committee, unless the people who signed the petition attend the virtual hearing and are willing to testify. You may present witnesses under oath and you may also confront and cross-examine opposing witnesses under oath. If you have difficulty with the English language, you should request an interpreter attend the meeting with you, at your expense, so that you can answer questions and participate in your hearing.

PLEASE NOTE: Upon reasonable notice, efforts will be made to accommodate the needs of disabled individuals through sign language interpreters or other auxiliary aids. For additional information or to request this service, contact the Council Services Division ADA Coordinator at (414) 286-2998, Fax - (414) 286-3456, TDD - (414) 286-2025.

JIM OWCZARSKI, CITY CLERK

BY: \_\_\_\_\_

Jim Cooney  
License Division Manager

**If you have questions regarding this meeting, please contact the staff assistant, Yadira Melendez at (414) 286-2775 or [stasst5@milwaukee.gov](mailto:stasst5@milwaukee.gov)**



CITY OF MILWAUKEE  
OFFICE OF THE CITY CLERK

Friday, August 26, 2022

COMMITTEE MEETING NOTICE

AD 04

RIVERA, John, Agent  
GO GROCER MKE, INC.  
3853 S 39<sup>TH</sup> ST  
Greenfield, WI 53221

You are requested to attend a virtual hearing to be held on:

**Wednesday, September 07, 2022 at 02:25 PM**

**Regarding:** Your Class A Malt & Class A Liquor and Food Dealer License Applications as agent for "GO GROCER MKE, INC." for "GO GROCER MKE" at 415 E MENOMONEE St.

This meeting will be held via GoToMeeting. Please see the enclosed best practices document for further instructions. The access code is <https://meet.goto.com/964972349>. If you wish to call in, please call [+1 \(224\) 501-3412](tel:+12245013412) and use Access Code: 964-972-349.

There is a possibility that your application may be denied for one or more of the following reasons: The recommendation of the committee regarding the application shall be based on evidence presented at the hearing. Per MCO 85-2.7-4, probative evidence concerning whether or not a new license should be granted may be presented on the following subjects: whether or not the applicant meets the municipal requirements, the appropriateness of the location and premises where the licensed premises is to be located and whether use of the premises for the purposes or activities permitted by the license would tend to facilitate a public or private nuisance or create undesirable neighborhood problems such as disorderly patrons, unreasonably loud noise, litter, and excessive traffic and parking congestion. Probative evidence relating to these matters may be taken from the plan of operation submitted with the license application, if any, but shall not include the content of any music. Evidence regarding the fitness of the location of the premises to be maintained as the principal place of business, including but not limited to whether there is an overconcentration of businesses of the type for which the license is sought; whether the proposal is consistent with any pertinent neighborhood business or development plans, or the location's proximity to areas where children are typically present. The applicant's record in operating similarly licensed premises; and whether or not the applicant has been charged with or convicted of any felony, misdemeanor, municipal offense or other offense, the circumstances of which substantially relate to the activity to be permitted by the license being applied for or any other factor which reasonably relates to the public health, safety or welfare may also be considered. See attached police report or correspondence.

**Notice for applicants with warrants or unpaid fines:**

**Proof of warrant satisfaction or payment of fines must be submitted at the hearing on the above date and time. Failure to comply with this requirement may result in a delay of the granting/denial of your application.**

Failure to attend this meeting may result in the denial of your license. Individual applicants and partnership applicants must attend or attend by an attorney. The agent or attorney for corporate or limited liability applicants must attend. If you wish to do so and at your own expense, you may be accompanied by an attorney of your choosing to represent you at this hearing.

You will be given an opportunity to speak on behalf of the application and to respond and challenge any charges or reasons given for the denial. No petitions can be accepted by the committee, unless the people who signed the petition attend the virtual hearing and are willing to testify. You may present witnesses under oath and you may also confront and cross-examine opposing witnesses under oath. If you have difficulty with the English language, you should request an interpreter attend the meeting with you, at your expense, so that you can answer questions and participate in your hearing.

PLEASE NOTE: Upon reasonable notice, efforts will be made to accommodate the needs of disabled individuals through sign language interpreters or other auxiliary aids. For additional information or to request this service, contact the Council Services Division ADA Coordinator at (414) 286-2998, Fax - (414) 286-3456, TDD - (414) 286-2025.

JIM OWCZARSKI, CITY CLERK

BY: \_\_\_\_\_

Jim Cooney  
License Division Manager

If you have questions regarding this meeting, please contact the staff assistant, Yadira Melendez at (414) 286-2775 or [stasst5@milwaukee.gov](mailto:stasst5@milwaukee.gov)

Date: 7/6/2022  
Officer: PLUMLEY

City of Milwaukee Police Department  
90-5-1.5 Crime Prevention Survey  
Tavern Inspection

Name of Premise: Go Grocer MKE  
Address: 415 E Menomonee Street  
Phone:

Owner: Edgar RIVERA  
Owner address: 3853 S 39<sup>th</sup> St  
City State Zip: Milwaukee WI 53221  
Owner Phone: 847-894-1211  
Owner email:

Licensee/Agent: John RIVERA  
Home Address: 3853 S. 39<sup>th</sup> St  
City State Zip: Greenfield WI 53221  
Phone: 847-894-1211  
Email:

Preferred contact: Phone

Location currently open:  YES  NO

Projected open date: 10/1/2022

Day's open: S M T W Th F SA ALL

Hours of Operation: Sun: 7A-9P 24 hours Y N  
Mon: 7A-9P  
Tue: 7A-9P  
Wed: 7A-9P  
Thu: 7A-9P  
Fri: 7A-9P  
Sat: 7A-9P

Premise Type:  Tavern/Bar  
 Restaurant  
 Other: Grocery Store

Licenses currently held:



- Alcohol:  Yes  No Class: #:
- Tobacco:  Yes  No #:
- Food:  Yes  No #:
- Extended Hours:  Yes  No #:
- Secondhand Dealer:  Yes  No Type: #:
- Other:  Yes  No Type: #:
- Other:  Yes  No Type: #:

**Exterior Survey:**

1. Is the area around the location clean?  Yes  No
2. What surrounds the location? (Check all the apply)
  - a.  Park
  - b.  School
  - c.  Youth Center
  - d.  Church
  - e.  Tavern(s) If so, how many
  - f.  Residential
  - g.  Other businesses
  - h.  Other:
3. Can you see from the outside of the location into the interior  Yes  No
4. Can you see the employees inside of the location from the outside  Yes  No
5. Are exterior windows free of signage  Yes  No
6. Is there a parking lot  Yes  No
7. Is the parking lot clean?  Yes  No
8. Off-Street parking  Yes  No
9. Is the parking lot well lit?  Yes  No
10. Valet Parking  Yes  No
  - a. Will this lot have a guard?  Yes  No
  - b. Will this lot have cameras?  Yes  No
11. Are there areas where a person could conceal themselves  Yes  No
12. Is there exterior lighting?  Yes  No. Does it appears to be adequate  Yes  No
13. Exterior Payphone?  Yes  No
14. Are there No Loitering Signs posted?  Yes  No
15. Are there exterior security cameras  Yes  No How Many:
16. Are the address numbers prominently displayed and easy to see  Yes  No

**Camera Survey:**

17. Does this location have security cameras?  Yes  No
18. Are they in working order?  Yes  No
19. What format are the cameras?
  - a. Color  Yes  No
  - b. Digital  Yes  No
  - c. Recorded  Yes  No
20. How long is footage stored for later viewing:
21. Are there exterior cameras  Yes  No How many:
22. Are there interior cameras  Yes  No How many:
23. Do all employees know how to retrieve recorded digital images/footage?  Yes  No

24. Cameras located in parking lot Yes No How many

**Interior Survey:**

- 25. What is the planned capacity 100
- 26. What is the minimum number of employees That will be on premise 3
- 27. Is the storeowner willing to be a standing complainant regarding loitering? Yes No
  - a. If yes have them fill out the standing complaint form and give them two of the commercial signs Yes No
- 28. Is the interior of the location neat and clean? Yes No
- 29. Does an interior camera face the entrance/exit? Yes No
- 30. Is there a lockable area that separates employees from customers? Yes No
- 31. Are emergency and non-emergency numbers posted near the phone? Yes No
- 32. Does the owner know how to contact their police district directly? Yes No
  - a. Did you provide a district contact guide to the owner? Yes No

**Security**

- 33. How many security personnel are going to be employed: 0
- 34. How ill they be deployed: Interior Exterior
- 35. What days will they be deployed MonTueWedThuFriSatSun
- 36. Will the security be managed by business or contracted
- 37. Will they be armed Yes No
- 38. What type of security measures to be used:
  - Wanding/metal detector
  - ID Scanner
  - Dress Code
  - Cover Charge
  - Age restriction
  - Other

**ADDITIONAL COMMENTS/RECOMMENDATIONS:**

Business will be adding 16 surveillance cameras with 3 of them being on the exterior of the building.



# City Concentration Map 415 E MENOMONEE ST

## Area of Interest (AOI) Information

Area : 21,862,585.68 ft<sup>2</sup>

Jun 15 2022 15:35:19 Central Daylight Time

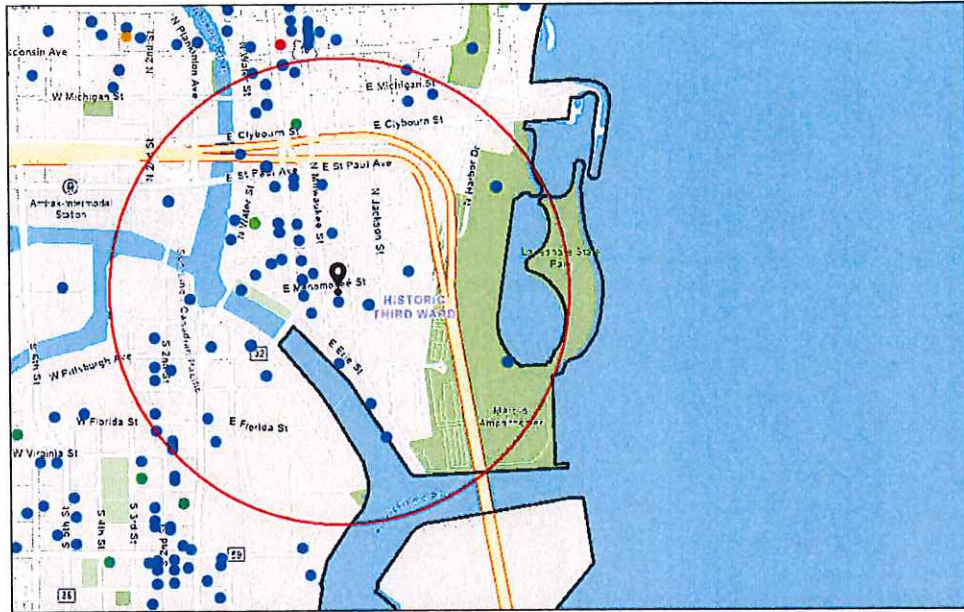

- Alcohol Licenses (active)
- Class A Fermented Malt Beverage
- Class B Fermented Malt Beverage
- Class B Tavern
- Class C Wine Retailer
- Class A Liquor and Malt
- ▭ City Limits

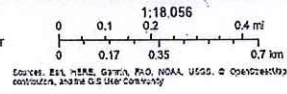

415 E MENOMONEE ST

### Summary

Name	Count	Area(ft <sup>2</sup> )	Length(mi)
Alcohol Licenses	81		

Alcohol Licenses

#	Legal Entity	Trade Name	Licensee	Address	License Type Name	Total Capacity	Expiration Date	Count
1	COMPROV, INC	COMEDY SPORTZ	JOSHUA M LEFEVRE, Agt	420 S 1ST ST	Class B Tavern License	320	1/15/2022, 6:00 PM	1
2	Joy DB LLC	DryBar	Joy N Vertz, Agt	241 N BROADWAY	Class B Tavern License	60	1/30/2022, 6:00 PM	1
3	ANACORP LLC	Cavas	Ana C Docta, Agt	401 E ERIE ST	Class B Tavern License		1/22/2022, 6:00 PM	1
4	Smoke Shack Mke, LLC	Smoke Shack	David J Marcus, Agt	332 N Milwaukee ST	Class B Tavern License	91	2/6/2022, 6:00 PM	1
5	Onesto MKE, LLC	Onesto	David J Marcus, Agt	221-223 N Broadway	Class B Tavern License	288	2/6/2022, 6:00 PM	1
6	Blue Bat Kitchen MKE, LLC	Blue Bat Kitchen	David J Marcus, Agt	249 N WATER ST	Class B Tavern License	240	2/6/2022, 6:00 PM	1
7	Camp Bar Inc	Campsite 131	Paul C Hackbarth, Agt	131 N Jackson ST	Class B Tavern License		2/9/2022, 6:00 PM	1
8	Indulge Wine Rooms LLC	Indulge Wine Room	MARC R BIANCHINI, Agt	158 N Broadway	Class B Tavern License	156	1/16/2022, 6:00 PM	1
9	STRAIGHT AHEAD, INC	CAROLINE'S	CAROL R RUBITSKY, Agt	401 S 2ND ST	Class B Tavern License	136	2/6/2022, 6:00 PM	1
10	THE WICKED HOP, LLC	THE WICKED HOP	MILES E O'NEIL, Agt	343-45 N BROADWAY	Class B Tavern License	160	2/28/2022, 6:00 PM	1
11	Foot Paw LLC	Amilinda	Gregory R Leon, Agt	315 E Wisconsin AV	Class B Tavern License		3/2/2022, 6:00 PM	1
12	Camp Bar Inc	Camp Bar	Paul C Hackbarth, Agt	525 E Menomonee ST	Class B Tavern License		3/27/2022, 7:00 PM	1
13	S&S Hospitality Concepts, LLC	Black Sheep	MICHAEL R SORGE, Agt	216 S 2nd ST	Class B Tavern License	160	1/19/2022, 6:00 PM	1
14	Gordo's Water Street, LLC	Toast	Gordon Goggin, Agt	231 S 2nd ST	Class B Tavern License	99	2/28/2022, 6:00 PM	1
15	CIELITO LINDO, LLC	CIELITO LINDO	LORENZO R LOPEZ, Agt	733-39 S 2ND ST	Class B Tavern License	198	3/3/2022, 6:00 PM	1
16	Saz's Festival LLC	Saz's Dockside BBQ	Stephanie L Sazama-Schneck, Agt	200 N HARBOR DR	Class B Tavern License		4/4/2022, 7:00 PM	1
17	MWF, LLC	SUMMERFEST	MICHAEL H WHITE, Agt	100 N HARBOR DR	Class B Tavern License		4/11/2022, 7:00 PM	1
18	Steakhouse Milwaukee LLC	Rare Steakhouse	Mark D Burish, Agt	833 E MICHIGAN ST	Class B Tavern License		4/16/2022, 7:00 PM	1
19	SBB of Milwaukee Inc.	Stack'D Burger Bar	TREVOR M DANIELSEN, Agt	170 S 1st ST	Class B Tavern License		3/30/2022, 7:00 PM	1



20	Jay Squared LLC	The Box	Jamie A Berger, Agt	311 E Wisconsin AV	Class B Tavern License	270	4/11/2022, 7:00 PM	1
21	goRi Food Entertainment Inc	Char'd	Jongsoo Kim, Agt	222 E Erie ST 100	Class B Tavern License		5/9/2022, 7:00 PM	1
22	Hungry Sailor, Inc	Milwaukee Sail Loft	JEFFREY G REINBOLD, Agt	649 E Erie ST	Class B Tavern License	300	4/11/2022, 7:00 PM	1
23	Kipper LLC	Fore Milwaukee	Timothy M Grogan, Agt	530 N Water ST	Class B Tavern License		4/11/2022, 7:00 PM	1
24	Mader's German Restaurant, Inc	Klement's Sausage Garden	DANIEL J HAZARD, Agt	200 N Harbor DR	Class B Fermented Malt Beverage Retailer's License		5/13/2022, 7:00 PM	1
25	The North/South Club, Inc	North South Club	Marla R Poytinger, Agt	175 S Water ST	Class B Tavern License	299	5/30/2022, 7:00 PM	1
26	HY-VEE, INC.	Wahlburgers	Ross Grunwald, Agt	322 N BROADWAY 100	Class B Tavern License		5/2/2022, 7:00 PM	1
27	Memento LLC	Bavette	Karen E Bell, Agt	330 E Menomonee ST	Class B Tavern License		5/19/2022, 7:00 PM	1
28	Milwaukee Artist Resource Network Inc	Milwaukee Artist Resource Network	Malaquias E Montoya, Agt	191 N Broadway 102	Class B Tavern License	150	5/15/2022, 7:00 PM	1
29	Pritzlaff Events LLC	Pritzlaff / Aperitivo	Kendall G Breunig, Agt	311-333 N Plankinton AV	Class B Tavern License	915	5/20/2022, 7:00 PM	1
30	JSWD Wisconsin Venture I LLC	The Westin Milwaukee	Keith A Filipak, Agt	550 N Van Buren ST	Class B Tavern License		5/22/2022, 7:00 PM	1
31	Saz's Festival LLC	Summerfest - Corkscrew	Stephanie L Sazama-Schneck, Agt	200 N HARBOR DR Area F	Class B Tavern License		6/18/2022, 7:00 PM	1
32	Saz's Festival LLC	Summerfest - Corkscrew	Stephanie L Sazama-Schneck, Agt	200 N HARBOR DR Area G	Class B Tavern License		6/18/2022, 7:00 PM	1
33	MC ZAR'S, LLC	O'Lydia's Bar & Grill	Linda M Sackett, Agt	338 S 1ST ST	Class B Tavern License	150	6/4/2022, 7:00 PM	1
34	Foltz Family Market, Inc	Foltz Family Market	Casey C Foltz, Agt	400 N WATER ST 6	Class B Tavern License		5/29/2022, 7:00 PM	1
35	HTWA MARKET PROJECT, LLC	MILWAUKEE PUBLIC MARKET	MICHAEL GARDNER, Agt	400 N WATER ST	Class B Tavern License	320	5/28/2022, 7:00 PM	1
36	Kimpton Hotel & Restaurant Group LLC	Journeyman Hotel	Patrick J Gaskin, Agt	310 E Chicago ST	Class B Tavern License		6/15/2022, 7:00 PM	1
37	Wisconsin & Milwaukee Hotel, LLC	Milwaukee Marriott Downtown/Starbucks	Keith A Filipak, Agt	323 E Wisconsin AV	Class B Tavern License	312	5/23/2022, 7:00 PM	1

38	THIEF WINE, LLC	THIEF WINE SHOP & BAR	PHILIP M BILODEAU, Agt	400 N WATER ST	Class B Tavern License	42	6/29/2022, 7:00 PM	1
39	Benelux Third Ward, LLC	Cafe Benelux	ERIC G WAGNER, Agt	346 N Broadway	Class B Tavern License	455	5/1/2022, 7:00 PM	1
40	SCREAMING TUNA RESTAURANT, LLC	SCREAMING TUNA	Jeff T Bronstad, Agt	106 W SEEBOTH ST 102	Class B Tavern License	174	6/13/2022, 7:00 PM	1
41	First MKD, LLC	Hilton Garden Inn	Sarah I Frost, Agt	611 N BROADWAY	Class B Tavern License		6/15/2022, 7:00 PM	1
42	THE SALOON, LTD	JUST ART'S SALOON	ARTHUR R GUENTHER, Agt	181 S 2ND ST	Class B Tavern License	70	6/29/2022, 7:00 PM	1
43	JING'S CORPORATION	JING'S	JING WANG, Agt	207 E BUFFALO ST 168	Class B Fermented Malt Beverage Retailer's License	45	7/29/2022, 7:00 PM	1
44	HTWA - Catalano Square	HTWA - Catalano Square	Jack R Lemmon, Agt	138 N Broadway	Class B Tavern License		7/28/2022, 7:00 PM	1
45	JING'S CORPORATION	JING'S	JING WANG, Agt	207 E BUFFALO ST 168	Class C Wine Retailer's License	45	7/29/2022, 7:00 PM	1
46	Toro MKE, LLC	2A Wine Merchants	Robert M Levin, Agt	577 E Erie ST	Class B Tavern License		7/11/2022, 7:00 PM	1
47	MP On Wheels Catering Service	MP On Wheels Catering Service	DULCE M ALARCON, SP	400 N WATER ST	Class B Tavern License	320	7/11/2022, 7:00 PM	1
48	WA Cheese & Sausage Shoppe, Inc	WA Cheese & Sausage Shoppe	Mark S Lutz, Agt	400 N WATER ST 24	Class B Tavern License		6/29/2022, 7:00 PM	1
49	The Loft on Broadway, LLC	The Loft on Broadway	MEI LYN NELSON, Agt	177 N BROADWAY 3rd Floor	Class B Tavern License		7/13/2022, 7:00 PM	1
50	Morel Restaurant LLC	Morel Restaurant	Jonathan S Manyo, Agt	430 S 2nd ST	Class B Tavern License		7/16/2022, 7:00 PM	1
51	RIVERWALK COMMONS LLC	Riverwalk Commons	PAUL H SCHWARTZ, Agt	423 N WATER ST	Class B Tavern License		7/28/2022, 7:00 PM	1
52	Saz's Festival, LLC	Saz's Summerfest	Stephanie L Sazama-Schneck, Agt	200 N Harbor DR AREA P	Class B Fermented Malt Beverage Retailer's License		8/2/2022, 7:00 PM	1
53	Merriment Social LLC	Merriment Social	Andrew H Miller, Agt	240 E Pittsburgh AV	Class B Tavern License		8/4/2022, 7:00 PM	1
54	Central Standard LLC	Central Standard Craft Distillery	William P McQuillian, Agt	320 E Clybourn ST	Class B Fermented Malt Beverage Retailer's License		8/4/2022, 7:00 PM	1
55	Dan Dan LLC	Dan Dan	Daniel P Jacobs, Agt	360 E ERIE ST	Class B Tavern License	165	8/3/2022, 7:00 PM	1

56	MAJOR GOOLSBY'S, INC.	MAJOR GOOLSBY'S	PATRICK J MURPHY, Agt	200 N HARBOR DR Area J	Class B Fermented Malt Beverage Retailer's License		8/16/2022, 7:00 PM	1
57	Botanas LLC	Botanas	Jaime A Gonzalez, Agt	200 N HARBOR DR Bld 5	Class B Fermented Malt Beverage Retailer's License		8/25/2022, 7:00 PM	1
58	Angelos Pizza, LLC	Angelos Pizza	MICHAEL J ALBANO, Agt	200 N Harbor DR Area L	Class B Fermented Malt Beverage Retailer's License		8/30/2022, 7:00 PM	1
59	Red Elephant LLC	Nicole's Third Ward Social	JACOB E DEHNE, Agt	333 N Broadway	Class B Tavern License		9/8/2022, 7:00 PM	1
60	ST. PAUL SEAFOOD, LLC	ST. PAUL FISH CO.	TIMOTHY G COLLINS, Agt	400 N WATER ST	Class B Tavern License		9/20/2022, 7:00 PM	1
61	Indulgence Chocolatiers LLC	Indulgence Chocolatiers	Julie A Waterman, Agt	211 S 2nd ST	Class B Tavern License		9/22/2022, 7:00 PM	1
62	Maders German Restaurant Inc.	Maders	DANIEL J HAZARD, Agt	200 N Harbor DR Area Q #6	Class B Fermented Malt Beverage Retailer's License		8/30/2022, 7:00 PM	1
63	Belair Cantina, INC.	Belair Cantina	KRISTYN A Eitel, Agt	100 N HARBOR DR	Class B Fermented Malt Beverage Retailer's License		8/30/2022, 7:00 PM	1
64	Belair Cantina, INC.	Belair Cantina	KRISTYN A Eitel, Agt	100 N HARBOR DR	Class B Fermented Malt Beverage Retailer's License		8/30/2022, 7:00 PM	1
65	Woori Corp	Kanpai	Changhun Kim, Agt	408 E Chicago ST	Class B Tavern License	99	9/3/2022, 7:00 PM	1
66	Next Act Theatre, Inc.	Next Act Theatre	David A Ceccarini, Agt	255 S Water ST	Class B Tavern License		9/18/2022, 7:00 PM	1
67	The Explorium Brewpub Third Ward LLC	The Explorium Brewpub	Michael P Doble, Agt	143 W ST PAUL AV	Class B Tavern License		9/20/2022, 7:00 PM	1
68	Sweet Diner LLC	Sweet Diner	George S Prassas, Agt	239 E Chicago ST 103	Class B Tavern License		10/14/2022, 7:00 PM	1
69	SINCERESWAN, LLC	SWINGIN DOOR EXCHANGE	MICHELLE M SINCERE, Agt	219 E MICHIGAN ST	Class B Tavern License	80	10/10/2022, 7:00 PM	1
70	Caminobar LLC	Camino	CASEY A RATA CZAK, Agt	434 S 2nd ST	Class B Tavern License	48	10/12/2022, 7:00 PM	1
71	TUPELO HONEY HOSPITALITY CORPORATION	Tupelo Honey Cafe	Harper D Feltner, Agt	511 N BROADWAY 100	Class B Tavern License		7/11/2022, 7:00 PM	1

72	BARTOLOTTA CATERING-PIER WI LLC	BARTOLOTTA CATERING - PIER WI	CHRISTIAN M DAMIANO, Agt	500 N HARBOR DR	Class B Tavern License	250	9/21/2022, 7:00 PM	1
73	BRG ICC LLC	Bartolotta Catering & Events at the Italian Community Center	CHRISTIAN M DAMIANO, Agt	631 E Chicago ST	Class B Tavern License	598	9/21/2022, 7:00 PM	1
74	SRW ACQUISITION , LLC	HARBOR HOUSE	CHRISTIAN M DAMIANO, Agt	550 N HARBOR DR	Class B Tavern License	250	9/21/2022, 7:00 PM	1
75	BRG 777 E Wisconsin LLC	Downtown Kitchen	CHRISTIAN M DAMIANO, Agt	777 E WISCONSIN AV	Class B Tavern License	483	9/21/2022, 7:00 PM	1
76	BARTOLOTTA CATERING - GRAIN EXCHANGE LLC	BARTOLOTTA CATERING - GRAIN EXCHANGE LLC	CHRISTIAN M DAMIANO, Agt	225 E MICHIGAN ST	Class B Tavern License	299	9/21/2022, 7:00 PM	1
77	Milwaukee Pride Inc	Pridetoberfest	Wesley G Shaver, Agt	200 N Harbor DR	Class B Tavern License		10/4/2022, 7:00 PM	1
78	Grand Royale LLC	Fauntleroy	Daniel P Jacobs, Agt	316 N MILWAUKEE ST	Class B Tavern License		9/14/2022, 7:00 PM	1
79	Shakersmilwaukee Inc	Shakers Cigar Bar and World Cafe	ROBERT G WEISS, Agt	422 S 2nd ST	Class B Tavern License	144	10/12/2022, 7:00 PM	1
80	Black Tuna LLC	Lucky Ginger	Soukvilay Sayavongsa, Agt	221 N Water ST	Class B Tavern License		8/15/2022, 7:00 PM	1
81	VINO THIRD WARD, LLC	VINO THIRD WARD	Julie L. Peck, Agt	102C N WATER ST	Class B Tavern License	41	11/22/2022, 6:00 PM	1

Establishments within a 0.5 miles radius centered on area of interest.





Friday, August 26, 2022



# Notice of Public Hearing

Blank Notice

---

RIVERA, John  
GO GROCER MKE at 415 E MENOMONEE St  
Class A Malt & Class A Liquor and Food Dealer License Applications

**Wednesday, September 07, 2022 at 02:25 PM**

To whom it may concern:

The above application has been made by the above named applicant(s). This requires approval from the Licenses Committee and the Common Council of the City of Milwaukee. The hearing before the Licenses Committee will take place virtually on 09/07/2022 at 02:25 PM. This is a public hearing. Those wishing to view the proceeding are able to do so via the City Channel – Channel 25 on Spectrum Cable – or on the Internet at <http://city.milwaukee.gov/citychannel>. Those wishing to provide oral testimony will be asked to do so by phone or internet and are asked to contact the staff assistant, Yadira Melendez at (414) 286-2775 or [stasst5@milwaukee.gov](mailto:stasst5@milwaukee.gov) for necessary information. Please make such requests no later than one business day prior to the start of the meeting. You are not required to attend the hearing, but please see the information below if you would like to provide testimony. Once the Licenses Committee makes its recommendation, this recommendation is forwarded to the full Common Council for approval at its next regularly scheduled hearing.

---

## Important details for those wishing to provide information for the Licenses Committee to consider when making its recommendation:

1. The license application is scheduled to be heard at the above time. Due to other hearings running longer than scheduled, you may have to wait some time to provide your testimony.
2. You must testify as to matters that you have personally experienced or seen. (You cannot provide testimony for your neighbor, parent or anyone else; this is considered hearsay and cannot be considered by the committee.)
3. No letters or petitions can be accepted by the committee (unless the person who wrote the letter or the persons who signed the petition are willing to testify).
4. Persons opposed to the license application are given the opportunity to testify first; supporters may testify after the opponents have finished.
5. When you are called to testify, you will be sworn in and asked to give your name, and address. (If your first and/or last names are uncommon please spell them.)
6. You may then provide testimony.
  - a. Include only information relating to the above license application.
  - b. Include only information you have personally witnessed or seen.
  - c. Provide concise and relevant information detailing how this business has affected or may affect the peaceful enjoyment of your neighborhood.
  - d. If by the time you have the opportunity to testify, the information you wish to share has already been provided to the committee, you may state that you agree with the previous testimony. Redundant or repetitive testimony will not assist the committee in making its recommendation.
7. After giving your testimony, the members of the Licenses Committee and the licensee may ask questions regarding the testimony you have given or other factors relating to the license application.
8. Business Competition is not a valid basis for denial or non-renewal of a license.

**Please Note: If you have submitted an objection to the above application your objection cannot be considered by the committee unless you personally testify at the hearing.**



























CURRENT OCCUPANT 444 E CORCORAN AVE, 619 MILWAUKEE, WI 53202-6167

Blank Notice

Total Records: 517

Radius 250.0 feet and Center of Circle: 415 E Menomonee St



# BUSINESS LICENSE PLAN OF OPERATION

ccl-busplan 5/12/2020

Office of the City Clerk License Division  
200 E. Wells St. Room 105, Milwaukee, WI 53202  
(414) 286-2238 www.milwaukee.gov/license e-mail address: license@milwaukee.gov

## 1. Type of Business

Applying for:  Extended Hours (12AM to 5AM) - If a food establishment, check all that apply:  Delivery  Drive Thru  Dining Room  
 Self Service Laundry  Massage Establishment  Filling Station  
 Other (supplemental application for specific license also required)

Provide a detailed description of the type of business you plan on operating:  
Premium Convenience Store

Do you have any experience operating this type of business?  No  Yes If yes, explain: Go Grocer Chicago

## 2. Business Operations

- a. Proposed Opening Date: 9-1-22
- b. Is this premise under construction?  No  Yes. If yes, list estimated completion date: \_\_\_\_\_
- c. Is this a franchise?  No  Yes
- d. Is this premises currently licensed?  No  Yes. If yes, list type of license: \_\_\_\_\_
- e. Is the current licensee operating?  No  Yes. If no, list date closed: \_\_\_\_\_
- f. Do you have future plans for other businesses/licenses or permits at this location?  No  Yes  
If yes, explain: \_\_\_\_\_
- g. Have you previously held an Extended Hours License in Milwaukee?  No  Yes  
If yes, list address(es): \_\_\_\_\_
- h. Are other businesses operating in the same building?  No  Yes If yes, describe: Sandwich Shop - Beauty Salon

## 3. Litter & Noise

- a. How are grounds kept clean?  Sweep  Pressure Wash  Pick Up Litter  Other: Mandel Grounds Crew
- b. How often will grounds be cleaned?  Daily  Weekly  As Needed  Monthly  Other: \_\_\_\_\_
- c. Grounds cleaned by:  Licensee  Building Owner  Employees  Hired Maintenance  Other: \_\_\_\_\_
- d. How are noise issues prevented and/or addressed?  Security  Manager approaches customer(s)  Call Police  
 Signs Posted  Other: \_\_\_\_\_
- e. Will a sound amplification system be used?  No  Yes. If yes, describe: \_\_\_\_\_

## 4. Smoking & Sanitation

- a. Are there designated outdoor smoking areas?  No  Yes If yes, describe: \_\_\_\_\_
- b. Number of Garbage Cans: Inside: 4 Locations: All Over Premises + Bathroom  
Outside: 2 Locations: Parking Garage
- c. Is a crowd control barrier used?  No  Yes If yes, describe: \_\_\_\_\_
- d. How many restrooms are on the premises? \_\_\_\_\_
- e. Name of solid waste contractor:  Advanced Disposal  Waste Management  Other: Mandel Sub



## 5. Security

- a. Are there onsite parking spaces?  No  Yes. If yes, how many? 100+ and describe the parking security plan: Building has existing security measures with gates and code locks
- b. Is there a loading zone?  No  Yes. If yes, describe the loading area security plan: City of Milwaukee Traffic Signs
- c. Will you have security personnel on premise?  No  Yes. If yes, how many? \_\_\_\_\_ and answer the following:  
 What are their responsibilities? \_\_\_\_\_  
 Is security equipment used?  No  Yes. If yes, describe \_\_\_\_\_  
 List their licensing, certification, or training credentials \_\_\_\_\_
- d. Will there be security cameras?  No  Yes. If yes, how many? 10+ and list locations: Inside and Outside
- e. Will searches/identification checks be done upon entry?  No  Yes. If yes, describe \_\_\_\_\_

## 6. Percentage of Sales (must total 100%)

Alcohol <u>20</u> %	Food <u>79</u> %	Secondhand Merchandise _____ %	Precious Metals & Gems _____ %
Entertainment _____ %	Cigarettes <u>1</u> %	Personal Services (such as tattoo, body piercing, salon, tailor, tanning, etc.) _____ %	Other _____ % Describe: _____
Pawnbroker Activity _____ %	Salvaged Materials _____ % (such as scrap metal)		

## 7. Businesses/Licenses on the Premises (check all that apply):

### Type 1

- Full Service Restaurant  Cafe/Coffee Shop  Deli or Fast Food Restaurant  Private/Fraternal/Veterans Club
- Night Club  Tavern  Cocktail Lounge  Teen Club
- Banquet Hall  Sports Facility  Bowling Alley
- Hotel/Motel: Number of Floors: \_\_\_\_\_ Number of Rooms: \_\_\_\_\_  
 Rooming House: Number of Floors: \_\_\_\_\_ Number of Rooms: \_\_\_\_\_

### Type 2

- Liquor Store  Corner Store  Supermarket  Convenience Store
- Gas Station  Amusement/Photograph Distributor  Recycling, Salvage or Towing
- Used Car Dealer  Personal Service Establishment (such as tattoo business, hair salon, tailor, etc.)  Recording Studio

What other licenses/permits will you hold at this location? (check all that apply)

- Occupancy Permit  Cigarette & Tobacco  Gas Station  Extended Hours  Class "B" Tavern  Weights & Measures
- Secondhand Dealer  Precious Metal & Gem  Other: \_\_\_\_\_

## 8. Legal Capacity (only if a Type 1 premises in #7 above)

Capacity \_\_\_\_\_ (Call the Milwaukee Development Center at 414-286-8211 if you have questions.)

## 9. Premises Description

a. Identify all area(s) of the premises that will be used in operating this business (include areas used only for storage):

1<sup>st</sup> Floor  2<sup>nd</sup> Floor  Basement Storage  Patio  Beer Garden  Sidewalk Café  Deck  Rooftop

Other: Describe: \_\_\_\_\_

b. Describe Location:  Major Thoroughfare  Secondary Street  Other: \_\_\_\_\_

c. Nearest Major Cross Street: N Milwaukee St

d. Describe Building:  Free Standing Building  Strip Mall  Other: \_\_\_\_\_

e. Describe Premises Structure:  Single Story  Multi-Story # of Stories 4  Other: \_\_\_\_\_

f. Describe Surrounding Area:  Commercial  Residential  Industrial  Other: \_\_\_\_\_

g. Building Owner Name: Mandel Phone Number: (414) 347-3600

Building Owner Address: 415 E Menomonee St

## 10. Hours of Operation & Customers

Will customers be entering the premises?  No  Yes Liquor hours for sale are 8am - 9pm.

Day of the Week	Proposed Hours of Operation:		Estimated Number of Customers expected each day	Potential Age Range of Customers	Class B Tavern Applicant Only: Age Restriction (If none, write 'None')
	Open Time (include a.m. or p.m.)	Close Time (include a.m. or p.m.)			
Sunday	7	10	100	18-99	
Monday	7	10	100	18-99	
Tuesday	7	10	100	18-99	
Wednesday	7	10	100	18-99	
Thursday	7	10	100	18-99	
Friday	7	10	100	18-99	
Saturday	7	10	100	18-99	

An Extended Hours Establishment License is required for any convenience store, filling station, personal service establishment (such as tattoo, body piercing, salon, tailor, tanning, etc.), recording studio or restaurant which is open between the hours of 12:00 a.m. and 5:00 a.m.

Alcohol Establishments Permitted Hours of Operation: Class A: 8:00 am to 9:00 pm Sunday thru Saturday  
Class B: 7:00 am to 2:00 am Sunday thru Thursday, 6:00 am to 2:30 am Friday & Saturday

Entertainment Outdoor Closing Hours: 10:00pm Sunday-Thursday, 12:00am Friday & Saturday; unless a different time, either earlier or later, is established by the Common Council in its approval of the licensee's plan of operation.

## 11. Signature(s)

Elm River  
Signature of Sole Proprietor, Partner, or 20% or more Shareholder  
(If there are no 20% or more shareholders, Corporate Officer-print name/title and sign)

[Signature]  
Signature of additional partner or 20% or more shareholder

See Application Information for a complete list of all required application forms.



**ALCOHOL BEVERAGE & PUBLIC ENTERTAINMENT PREMISES  
SUPPLEMENTAL APPLICATION**

Office of the City Clerk License Division  
200 E. Wells St. Room 105, Milwaukee, WI 53202  
(414) 286-2238 e-mail address: license@milwaukee.gov www.milwaukee.gov/license

Legal Entity Name: <u>Go Grocer MKE, Inc.</u>
Premise Address: <u>415 E Menomonee St. Milwaukee, WI, 53202</u>
<b>Proximity of Premises to Church, School, Daycare Center or Hospital</b>
Is the building within 300 feet of any church, school, daycare center or hospital? <input checked="" type="checkbox"/> No <input type="checkbox"/> Yes
<b>"Service Bar Only" Designation</b>
If applying for Class B or C license, are you applying for "Service Bar Only"? <input checked="" type="checkbox"/> No <input type="checkbox"/> Yes Service Bar Only means customers cannot sit at the bar. Alcohol is served to employees who serve patrons seated at tables. No stools, chairs or other articles of furniture shall be placed at the service bar for patrons to sit upon.
<b>Business Information</b>
a) Are you taking out this application for anyone that may not be eligible for a license? <input checked="" type="checkbox"/> No <input type="checkbox"/> Yes If yes, list their name and address: _____
b) Will the agent, a partner or the individual licensee be conducting the day-to-day operations of the business? <input type="checkbox"/> No <input checked="" type="checkbox"/> Yes If no, list the name and address of the person(s) who will: _____ _____ Class B Applicants: If the agent, a partner or the individual licensee will not be conducting the day-to-day operations of the business, the person(s) listed above must obtain a Class B Managers license.
c) Does anyone else have money invested or any other interest in this business? <input checked="" type="checkbox"/> No <input type="checkbox"/> Yes If yes, explain: _____
d) Have you made an agreement with anyone to repay any loan or any other payments based upon income from the business? <input checked="" type="checkbox"/> No <input type="checkbox"/> Yes If yes, list name and address: _____
<b>Property Information (New &amp; Transfer Applicants Only)</b>
a) Do you own or lease the building? <input type="checkbox"/> Own <input checked="" type="checkbox"/> Lease
b) Who owns the fixtures (for example, coolers, etc.)? <u>Corp</u>
c) Are you purchasing the stock and/or fixtures? <input type="checkbox"/> No <input checked="" type="checkbox"/> Yes If yes, amount paid \$ <u>150,000</u>
d) Total amount paid for business    \$ _____
e) Total amount paid for goodwill of the business    \$ _____ Goodwill comprises the reputation and customer relationships of an existing business. If the price you pay for the business exceeds the fair market value of all of the rest of the assets of the business, the excess may be considered goodwill.
f) Have you made arrangements with the seller for payment of personal property taxes? <input checked="" type="checkbox"/> No <input type="checkbox"/> Yes
<b>Lease Information (New &amp; Transfer Applicants who are leasing the premises only)</b>
a) Date lease begins <u>6/1/22</u> Ends <u>6/1/42</u>
b) Monthly rental    \$ <u>3,113.83</u>
c) Do you have an option to renew the lease? <input type="checkbox"/> No <input checked="" type="checkbox"/> Yes
d) Does your lease allow for assignment to another party without the consent of the owner? <input checked="" type="checkbox"/> No <input type="checkbox"/> Yes
e) For what length of time have you been guaranteed occupancy (number of years)? <u>5</u>

### Lease Information (Continued)

- f) In addition to paying the monthly rental, will you have to pay anything additional to the owner of the building to guarantee performance of the lease?  No  Yes If yes, explain \_\_\_\_\_
- g) Does the present owner or occupancy object to the granting of your license?  No  Yes  
If yes, explain \_\_\_\_\_

### Change of Agent Applicants Only

Have there been any changes to the floor plan since the last application was submitted?  No  Yes  
If no, a new floor plan is not required. If yes, submit a new floor plan and explain the change(s):  
\_\_\_\_\_

### Signature

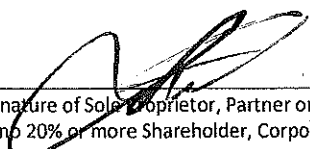
  
\_\_\_\_\_  
Signature of Sole Proprietor, Partner or 20% or More Shareholder  
(If no 20% or more Shareholder, Corporate Officer - print name/title and sign)

Note: All information contained in this application is subject to approval by the Common Council.  
Deviating from approved plan of operation will subject licensee to citations and/or suspension or non-renewal of the license.  
Contact the License Division for information on how to request changes.

### New and transfer of premises applicants must submit the following:

- Detailed floor plan  
 If a restaurant, copy of the menu



# FOOD DEALER LICENSE PLAN OF OPERATION

ccl-foodplan 2/28/19

OFFICE OF THE CITY CLERK, LICENSE DIVISION  
CITY HALL, 200 E. WELLS ST, ROOM 105, MILWAUKEE, WI 53202  
(414) 286-2238 • [license@milwaukee.gov](mailto:license@milwaukee.gov) • [www.milwaukee.gov/license](http://www.milwaukee.gov/license)

Legal Entity Name: <b>Go Grocer MKE, Inc</b>	
Premises Address: <b>415 E Menomonee St</b>	
<b>SECTION 1 TYPE OF BUSINESS</b>	
What will be the majority of your food sales? (check one)	
<input type="checkbox"/> Restaurant Items (meals): MEALS include, but are not limited to, chicken, ribs, sandwiches, roasted corn, baked potatoes, hot dogs, brats, tacos, nachos w/ cheese and meat, French fries, cooked or deep fried vegetables/fruit, cooked cheese curds, corn dogs, egg rolls, salads.	
<input checked="" type="checkbox"/> Retail Items (snacks and beverages): RETAIL items include, but are not limited to, ice cream/soft serve, lemonade, snow cones, coffee, espresso, cappuccino, tea, fruit juice, smoothies, candy, dispensed soda, fruit cups, bakery, cookies, kettle corn, cotton candy, funnel cakes, fritters, tortilla chips w/ cheese.	
Will it be a convenience store? <input checked="" type="checkbox"/> Yes <input type="checkbox"/> No A convenience store contains less than 5,000 square feet of retail space and has, as its primary business, the sale of basic food items and in addition, sells household products or is a filling station that sells basic food items and household products.	
<input type="checkbox"/> Bed & Breakfast <input type="checkbox"/> Micro Market	
All Applicants: Submit a menu or a list of food items that will be sold.	
Will any wholesale business be done? <input checked="" type="checkbox"/> No <input type="checkbox"/> Yes. If yes, what percentage of food sales will be wholesale?	
<input type="checkbox"/> Less than 25%	
<input type="checkbox"/> 25% or More AND:	
<input type="checkbox"/> Restaurant items (meals) will be sold – Complete this application and also contact DATCP.	
<input type="checkbox"/> NO restaurant items (meals) will be sold. Do NOT complete this application. Contact DATCP only.	
<b>SECTION 2 FOOD PROCESSING</b>	
Will any food processing be done? <input checked="" type="checkbox"/> No <input type="checkbox"/> Yes	
Processing is defined as assembling, grinding, cutting, mixing, baking, coating, stuffing, packing, bottling, grilling, canning, extracting, fermenting, distilling, pickling, freezing, drying, smoking, or packaging.	
<b>SECTION 3 FOOD REQUIRING TEMPERATURE CONTROL</b>	
Will any food that requires temperature control be sold? <input type="checkbox"/> No <input checked="" type="checkbox"/> Yes (includes dairy products such as milk, cheese, and ice cream, fish, shellfish, meat, poultry)	
If yes, list the types of food items: <u>Dairy Products, Vegetables, Cold Bev, Meat, Poultry</u>	

<b>SECTION 4      DETAILS OF OPERATION</b>	
Will you have seating on site for dining?	<input checked="" type="checkbox"/> No <input checked="" type="checkbox"/> Yes
Will you be doing any catering?	<input checked="" type="checkbox"/> No <input type="checkbox"/> Yes
Will you be doing any delivery?	<input type="checkbox"/> No <input checked="" type="checkbox"/> Yes
Will you have outdoor activities?	<input checked="" type="checkbox"/> No <input type="checkbox"/> Yes - Check all that apply: <input type="checkbox"/> Bar <input type="checkbox"/> Cooking/Grilling <input type="checkbox"/> Dining
Will you have a drive thru window?	<input checked="" type="checkbox"/> No <input type="checkbox"/> Yes - Are hours different from inside? <input type="checkbox"/> No <input type="checkbox"/> Yes
If Yes, provide drive thru hours: _____	
Will scales or barcode scanners be used?	<input type="checkbox"/> No <input checked="" type="checkbox"/> Yes - You must also apply for a Weights & Measures License.
<b>SECTION 5      ADDITIONAL SITES</b>	
Where will food be prepared and/or sold?	
<input checked="" type="checkbox"/> At a single site <input type="checkbox"/> At multiple sites: How many? _____ (for example, a hotel with several dining rooms or bars)	
If multiple sites, attach a Food Dealer Additional Site Addendum (ccl-foodadd) for each additional site.	
<b>SECTION 6      CONSTRUCTION OR CHANGES</b>	
Are you planning any construction, remodeling or equipment changes?	
<input type="checkbox"/> No    If No, SKIP to Section 8	
<input checked="" type="checkbox"/> Yes    If Yes, check all that apply: <input type="checkbox"/> New construction of a building <input type="checkbox"/> Renovation or remodeling	
<input checked="" type="checkbox"/> Construction changes to existing building <input type="checkbox"/> Equipment changes only	
Provide a brief description of the changes: <u>Adding coolers, freezers, and storage for goods</u>	
Start date: <u>TBD</u>	
Name, Address & Phone Number of Architect: <u>Gregory Schumacher</u>	
<u>262-370-5865</u>	
Name, Address & Phone Number of Contractor: <u>Paul Stellatos</u>	
<u>847-341-7285</u>	
<b>SECTION 7      ALCOHOL BEVERAGES</b>	
Are you applying for an alcohol beverage license?	
<input type="checkbox"/> No    If No, SKIP to Section 8	
<input checked="" type="checkbox"/> Yes    If YES, if your food license is approved prior to the alcohol license, when do you want the food license issued?	
<input checked="" type="checkbox"/> Immediately <input type="checkbox"/> At the same time as the alcohol license	
<b>SECTION 8      ACKNOWLEDGEMENTS &amp; SIGNATURE</b>	
You must initial each item confirming your understanding:	
<u>JR</u>	I understand the Health Department must conduct an inspection and advise the License Division of their approval before the license may be issued.
<u>JR</u>	I understand I must obtain an occupancy permit from the Department of Neighborhood Services and an inspection may be required. Neighborhood Services must advise the License Division of their approval before the license may be issued.
<u>JR</u>	I understand the district alderperson will review and either support or object to my application. If he/she objects, I may appeal and be scheduled to appear before the Licenses Committee. The Licenses Committee will then make a recommendation to the Common Council. The Common Council must grant the license before it may be issued.
<u>JR</u>	I understand proof of payment for all license fees must be on file in the License Division before the license may be issued and the license must be issued and posted in my establishment prior to opening for business.
<u>JR</u>	I will not operate my food business until the license has been issued and posted in the establishment.
Signature of Sole Proprietor, Partner, or 20% Shareholder: <u><i>E. Schumacher</i></u>	
Signature of Additional Partner: <u><i>[Signature]</i></u>	



← E Memmore St →

415 E Memmore St

Go Greer AKE.

64' 8 1/2"

N ↑

← N. Milwaukee St →

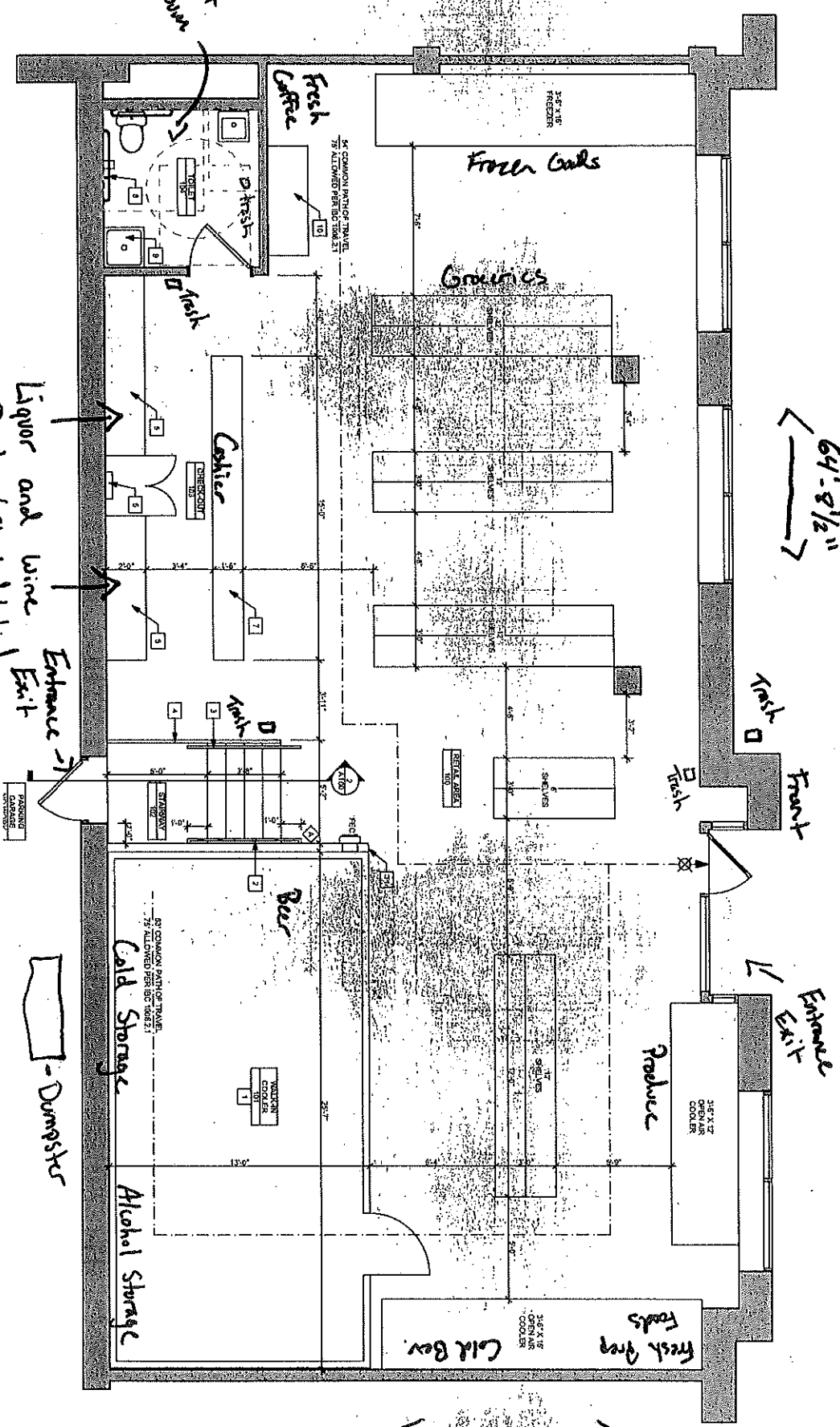

Go Greer AKE INC  
415 E Memmore St  
5/10/22

John Rivera

120'

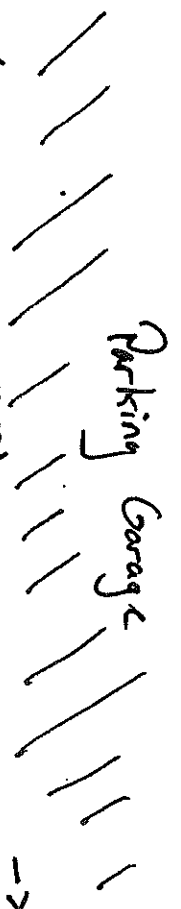

Parking Garage

Total Square Footage = 2,148'



**GO GROCER**

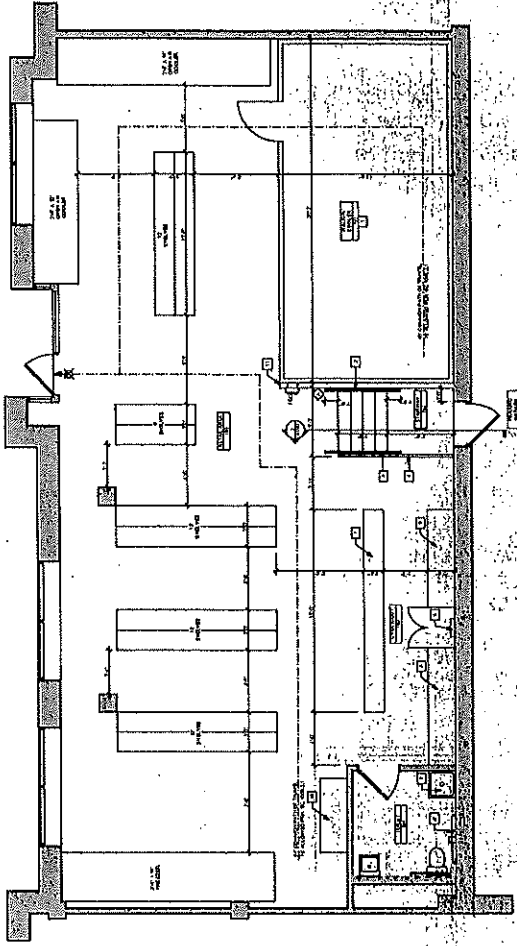

100 FIRST FLOOR PLAN  
 SCALE: 1/8" = 1'-0"

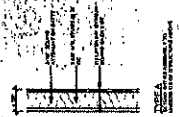

**GRAPHIC WALL TYPES**  
 WALL TYPE - GENERAL NOTES  
 1. ALL WALLS ARE 1/2" THICK UNLESS NOTED OTHERWISE.  
 2. WALLS WITH DOORS OR WINDOWS ARE SHOWN WITH THEIR RESPECTIVE OPENINGS.  
 3. WALLS WITH GLASS PARTITIONS ARE SHOWN WITH THEIR RESPECTIVE PARTITIONS.  
 4. ALL WALLS ARE TO BE FINISHED WITH GYPSONUM BOARD.

**FLOOR PLAN NOTES**  
 1. ALL WALLS ARE TO BE FINISHED WITH GYPSONUM BOARD.  
 2. ALL FLOORS ARE TO BE FINISHED WITH POLISHED CONCRETE.  
 3. ALL CEILING ARE TO BE FINISHED WITH POP DROPPERS.  
 4. ALL LIGHTING IS TO BE INSTALLED IN ACCORDANCE WITH THE IBC AND ALL APPLICABLE CODES.  
 5. ALL ELECTRICAL IS TO BE INSTALLED IN ACCORDANCE WITH THE IBC AND ALL APPLICABLE CODES.  
 6. ALL MECHANICAL IS TO BE INSTALLED IN ACCORDANCE WITH THE IBC AND ALL APPLICABLE CODES.  
 7. ALL PLUMBING IS TO BE INSTALLED IN ACCORDANCE WITH THE IBC AND ALL APPLICABLE CODES.  
 8. ALL FINISHES ARE TO BE INSTALLED IN ACCORDANCE WITH THE IBC AND ALL APPLICABLE CODES.  
 9. ALL DETAILS ARE TO BE INSTALLED IN ACCORDANCE WITH THE IBC AND ALL APPLICABLE CODES.  
 10. ALL WORK IS TO BE INSTALLED IN ACCORDANCE WITH THE IBC AND ALL APPLICABLE CODES.

**GENERAL FLOOR PLAN NOTES**  
 1. ALL WORK IS TO BE INSTALLED IN ACCORDANCE WITH THE IBC AND ALL APPLICABLE CODES.  
 2. ALL FINISHES ARE TO BE INSTALLED IN ACCORDANCE WITH THE IBC AND ALL APPLICABLE CODES.  
 3. ALL DETAILS ARE TO BE INSTALLED IN ACCORDANCE WITH THE IBC AND ALL APPLICABLE CODES.  
 4. ALL WORK IS TO BE INSTALLED IN ACCORDANCE WITH THE IBC AND ALL APPLICABLE CODES.  
 5. ALL FINISHES ARE TO BE INSTALLED IN ACCORDANCE WITH THE IBC AND ALL APPLICABLE CODES.  
 6. ALL DETAILS ARE TO BE INSTALLED IN ACCORDANCE WITH THE IBC AND ALL APPLICABLE CODES.  
 7. ALL WORK IS TO BE INSTALLED IN ACCORDANCE WITH THE IBC AND ALL APPLICABLE CODES.  
 8. ALL FINISHES ARE TO BE INSTALLED IN ACCORDANCE WITH THE IBC AND ALL APPLICABLE CODES.  
 9. ALL DETAILS ARE TO BE INSTALLED IN ACCORDANCE WITH THE IBC AND ALL APPLICABLE CODES.  
 10. ALL WORK IS TO BE INSTALLED IN ACCORDANCE WITH THE IBC AND ALL APPLICABLE CODES.

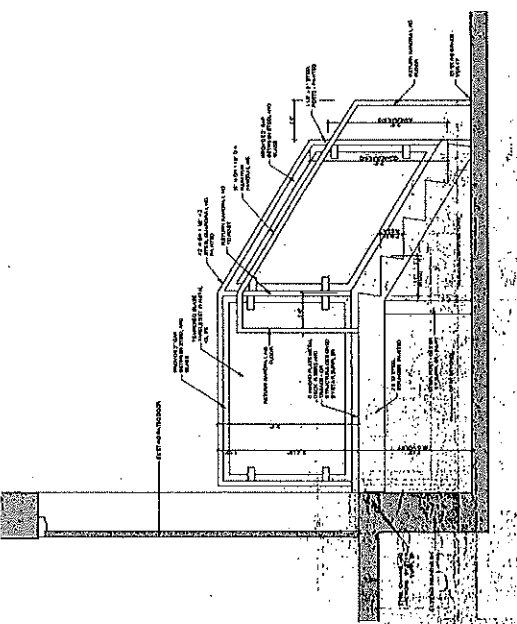

100 FIRST FLOOR PLAN  
 SCALE: 1/8" = 1'-0"

