



CERTIFICATE OF APPROPRIATENESS APPLICATION FORM

Incomplete applications will not be processed for Commission review.

Please print legibly.

1. HISTORIC NAME OF PROPERTY OR HISTORIC DISTRICT: (if known)

Elizabeth Ernst House

ADDRESS OF PROPERTY:

2339 N Sherman Blvd.

2. NAME AND ADDRESS OF OWNER:

Name(s): Christie and David Melby-Gibbons

Address: 2339 N. Sherman Blvd.

City: Milwaukee,

State: WI

ZIP: 53210

Email: dmelbygibbons@gmail.com

Telephone number (area code & number) Daytime: 515-231-8009

Evening: Same

3. APPLICANT, AGENT OR CONTRACTOR: (if different from owner)

Name(s):

Address:

City:

State:

ZIP Code:

Email:

Telephone number (area code & number) Daytime:

Evening:

4. ATTACHMENTS: (Because projects can vary in size and scope, please call the HPC Office at 414-286-5712 for submittal requirements)

A. REQUIRED FOR MAJOR PROJECTS:

Photographs of affected areas & all sides of the building (annotated photos recommended)

Sketches and Elevation Drawings (1 full size and 1 reduced to 11" x 17" or 8 1/2" x 11")
A digital copy of the photos and drawings is also requested.

Material and Design Specifications (see next page)

B. NEW CONSTRUCTION ALSO REQUIRES:

Floor Plans (1 full size and 1 reduced to a maximum of 11" x 17")

Site Plan showing location of project and adjoining structures and fences

PLEASE NOTE: YOUR APPLICATION CANNOT BE PROCESSED UNLESS BOTH PAGES OF THIS FORM ARE PROPERLY COMPLETED AND SIGNED.

5. DESCRIPTION OF PROJECT:

Tell us what you want to do. Describe all proposed work including materials, design, and dimensions. Additional pages may be attached via email.

We would like to replace our entire back (alley) fence (except for our back gate and the 4' wide length adjacent to the gate). We would also like to replace the entire front section of fence between our south exterior wall and the north exterior wall of our neighbors house. On 6-29-22, the Milwaukee Police Department broke an 8' section of our back fence as well as our front gate and a 6' section of lattice above our front fence. The fencing had been showing signs of wear prior to the police incident (they made an arrest in our backyard). However, this prompted us to look into having the full fence replaced. We are aiming to comply with the Historic Preservation Commission's standards, as well as the city's requirements for fencing. Attached are two pages from a contractor we hope to work with. The fence would be all high quality cedar, with 6' High Dog Ear privacy fence in the backyard (33 ft. in length total) and 6' High (4'+2') fencing with the upper 2' being lattice for the front fence. The total length of the front fence would be 18 linear ft. The front gate would also be made of western red cedar, and would be 4'W x 6'H.

6. SIGNATURE OF APPLICANT:

David AR Melby-Gibbons
Signature

David AR Melby-Gibbons
Please print or type name

8/16/22

Date

This form and all supporting documentation MUST arrive by 4:00 pm (11:59 pm via email) on the deadline date established to be considered at the next Historic Preservation Commission Meeting. Any information not provided to staff in advance of the meeting will not be considered by the Commission during their deliberation. Please call if you have any questions and staff will assist you.

Mail or Email Form to:

Historic Preservation Commission
City Clerk's Office
841 N. Broadway, Rm. B1
Milwaukee, WI 53202

PHONE: (414) 286-5712 or 286-5722

hpc@milwaukee.gov

www.milwaukee.gov/hpc

Or click the SUBMIT button to automatically email this form for submission.

SUBMIT



ESTIMATE 8194086

Fence Finders LLC
(414) 364-7563

CUSTOMER

Melby-Gibbons, David 2339 North Sherman
Boulevard
(515) 231-8009 Milwaukee, WI 53210
dmelbygibbons@gmail.com

SALESMAN

Gil Wilkins
(414) 364-7563
gil@milwaukeeefencefinders.com

INSTALLATION INFORMATION

STREET ADDRESS

2339 North Sherman Boulevard

CITY

Milwaukee

STATE/PROVINCE

WI

POSTAL CODE

53210

MAP & GEONOTES

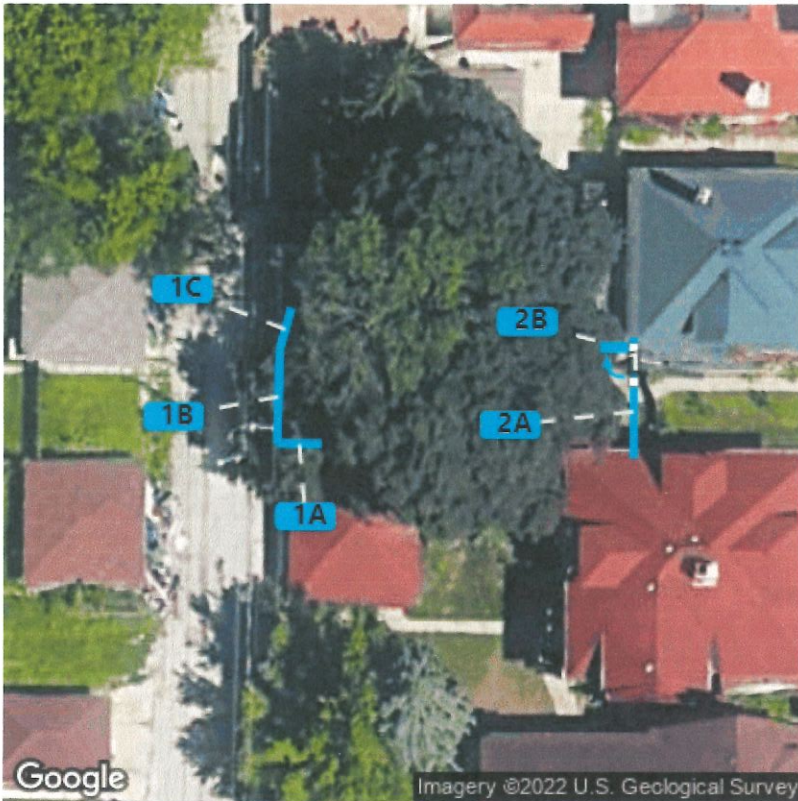

GeoNotes

No GeoNotes

Fence 1 (33.00 Lft.)

Segment Info

1A	8.00 Lft.
1B	17.00 Lft.
1C	8.00 Lft.

Gate Info

Fence 2 (18.00 Lft.)

Segment Info

2A	15.00 Lft.
2B	3.00 Lft.

Gate Info

1-Single	4.00 Lft.
----------	-----------

FENCE 1

TEMPLATE

6'H Dog Ear Cedar Privacy Fence

WARRANTY TERM

Lifetime



*Back
Fence*

FENCE 2

TEMPLATE

6'H (4' + 2') Estate Plank (Cap & Trim) Cedar w/

WARRANTY TERM

Lifetime



Front Fence

TOTAL
\$ 5,760.59

ADDITIONS

ADDITIONS

No Additions

TOTAL
\$ 0.00

ESTIMATE TOTAL

\$ 5,760.59