



**CITY OF MILWAUKEE  
OFFICE OF THE CITY CLERK**

Wednesday, April 07, 2021

**COMMITTEE MEETING NOTICE**

AD 13

MARTINEZ, Daniel, Agent  
Danls LLC  
700 E LAYTON Av

Milwaukee, WI 53207

You are requested to attend a virtual hearing to be held on:

**Tuesday, April 20, 2021 at 09:00 AM**

**Regarding:** Your Class B Tavern, Food Dealer, and Public Entertainment Premises License Applications Requesting Karaoke, Patrons Dancing, 1 Pool Table, and 5 Amusement Machines as agent for "Danls LLC" for "In Plane View" at 700 E LAYTON Av.

This meeting will be held via GoToMeeting. Please see the enclosed best practices document for further instructions. The access code is <https://global.gotomeeting.com/join/743087573>. If you wish to call in, please call +1 (646) 749-3122 and use Access Code: 743-087-573.

There is a possibility that your application may be denied for one or more of the following reasons: The recommendation of the committee regarding the application shall be based on evidence presented at the hearing. Per MCO 85-2.7-4, probative evidence concerning whether or not a new license should be granted may be presented on the following subjects: whether or not the applicant meets the municipal requirements, the appropriateness of the location and premises where the licensed premises is to be located and whether use of the premises for the purposes or activities permitted by the license would tend to facilitate a public or private nuisance or create undesirable neighborhood problems such as disorderly patrons, unreasonably loud noise, litter, and excessive traffic and parking congestion. Probative evidence relating to these matters may be taken from the plan of operation submitted with the license application, if any, but shall not include the content of any music. Evidence regarding the fitness of the location of the premises to be maintained as the principal place of business, including but not limited to whether there is an overconcentration of businesses of the type for which the license is sought; whether the proposal is consistent with any pertinent neighborhood business or development plans, or the location's proximity to areas where children are typically present. The applicant's record in operating similarly licensed premises; and whether or not the applicant has been charged with or convicted of any felony, misdemeanor, municipal offense or other offense, the circumstances of which substantially relate to the activity to be permitted by the license being applied for or any other factor which reasonably relates to the public health, safety or welfare may also be considered. See attached police report or correspondence.

**Notice for applicants with warrants or unpaid fines:**

Proof of warrant satisfaction or payment of fines must be submitted at the hearing on the above date and time. Failure to comply with this requirement may result in a delay of the granting/denial of your application.

Failure to attend this meeting may result in the denial of your license. Individual applicants and partnership applicants must attend or attend by an attorney. The agent or attorney for corporate or limited liability applicants must attend. If you wish to do so and at your own expense, you may be accompanied by an attorney of your choosing to represent you at this hearing.

You will be given an opportunity to speak on behalf of the application and to respond and challenge any charges or reasons given for the denial. No petitions can be accepted by the committee, unless the people who signed the petition attend the virtual hearing and are willing to testify. You may present witnesses under oath and you may also confront and cross-examine opposing witnesses under oath. If you have difficulty with the English language, you should request an interpreter attend the meeting with you, at your expense, so that you can answer questions and participate in your hearing.

PLEASE NOTE: Upon reasonable notice, efforts will be made to accommodate the needs of disabled individuals through sign language interpreters or other auxiliary aids. For additional information or to request this service, contact the Council Services Division ADA Coordinator at (414) 286-2998, Fax - (414) 286-3456, TDD - (414) 286-2025.

JIM OWCZARSKI, CITY CLERK

**If you have questions regarding this meeting, please contact the staff assistant, Molly Kuether-Steele at (414) 286-2775 or [molly.kuether-steele@milwaukee.gov](mailto:molly.kuether-steele@milwaukee.gov).**



**CITY OF MILWAUKEE  
OFFICE OF THE CITY CLERK**

Wednesday, April 07, 2021

**COMMITTEE MEETING NOTICE**

AD 13

MARTINEZ, Daniel, Agent  
DanIs LLC  
9015 S River Edge Dr

Oak Creek, WI 53154

---

You are requested to attend a virtual hearing to be held on:

**Tuesday, April 20, 2021 at 09:00 AM**

**Regarding:** Your Class B Tavern, Food Dealer, and Public Entertainment Premises License Applications Requesting Karaoke, Patrons Dancing, 1 Pool Table, and 5 Amusement Machines as agent for "DanIs LLC" for "In Plane View" at 700 E LAYTON Av.

This meeting will be held via GoToMeeting. Please see the enclosed best practices document for further instructions. The access code is <https://global.gotomeeting.com/join/743087573>. If you wish to call in, please call +1 (646) 749-3122 and use Access Code: 743-087-573.

There is a possibility that your application may be denied for one or more of the following reasons: The recommendation of the committee regarding the application shall be based on evidence presented at the hearing. Per MCO 85-2.7-4, probative evidence concerning whether or not a new license should be granted may be presented on the following subjects: whether or not the applicant meets the municipal requirements, the appropriateness of the location and premises where the licensed premises is to be located and whether use of the premises for the purposes or activities permitted by the license would tend to facilitate a public or private nuisance or create undesirable neighborhood problems such as disorderly patrons, unreasonably loud noise, litter, and excessive traffic and parking congestion. Probative evidence relating to these matters may be taken from the plan of operation submitted with the license application, if any, but shall not include the content of any music. Evidence regarding the fitness of the location of the premises to be maintained as the principal place of business, including but not limited to whether there is an overconcentration of businesses of the type for which the license is sought; whether the proposal is consistent with any pertinent neighborhood business or development plans, or the location's proximity to areas where children are typically present. The applicant's record in operating similarly licensed premises; and whether or not the applicant has been charged with or convicted of any felony, misdemeanor, municipal offense or other offense, the circumstances of which substantially relate to the activity to be permitted by the license being applied for or any other factor which reasonably relates to the public health, safety or welfare may also be considered. See attached police report or correspondence.

**Notice for applicants with warrants or unpaid fines:**

Proof of warrant satisfaction or payment of fines must be submitted at the hearing on the above date and time. Failure to comply with this requirement may result in a delay of the granting/denial of your application.

Failure to attend this meeting may result in the denial of your license. Individual applicants and partnership applicants must attend or attend by an attorney. The agent or attorney for corporate or limited liability applicants must attend. If you wish to do so and at your own expense, you may be accompanied by an attorney of your choosing to represent you at this hearing.

You will be given an opportunity to speak on behalf of the application and to respond and challenge any charges or reasons given for the denial. No petitions can be accepted by the committee, unless the people who signed the petition attend the virtual hearing and are willing to testify. You may present witnesses under oath and you may also confront and cross-examine opposing witnesses under oath. If you have difficulty with the English language, you should request an interpreter attend the meeting with you, at your expense, so that you can answer questions and participate in your hearing.

PLEASE NOTE: Upon reasonable notice, efforts will be made to accommodate the needs of disabled individuals through sign language interpreters or other auxiliary aids. For additional information or to request this service, contact the Council Services Division ADA Coordinator at (414) 286-2998, Fax - (414) 286-3456, TDD - (414) 286-2025.

JIM OWZARSKI, CITY CLERK

**If you have questions regarding this meeting, please contact the staff assistant, Molly Kuether-Steele at (414) 286-2775 or [molly.kuether-steele@milwaukee.gov](mailto:molly.kuether-steele@milwaukee.gov).**

Date: 3-10-2021  
Officer: P.O. Michael WARD

City of Milwaukee Police Department  
90-5-1.5 Crime Prevention Survey  
Tavern Inspection

Name of Premise: In Plain View  
Address: 700 E Layton Ave. Milwaukee WI 53207  
Phone: 414-899-9501

Owner: Daniel MARTINEZ  
Owner address: 9015 S. River Edge Dr.  
City State Zip: Oak Creek WI 53154  
Owner Phone: 414-899-9501  
Owner email: dmartinez349@gmail.com

Licensee/Agent: Same as above  
Home Address:  
City State Zip:  
Phone:  
Email:

Preferred contact: Daniel MARTINEZ - PHONE

Location currently open:  YES  NO

Projected open date: April 1st

Day's open: S M T W Th F SA ALL

Hours of Operation: Sun: 11am-2am 24 hours Y N  
Mon: 11am-2am  
Tue: 11am-2am  
Wed: 11am-2am  
Thu: 11am-2am  
Fri: 11am-2am  
Sat: 11am-2am

Premise Type: Tavern/Bar  
Restaurant  
Other:

Licenses currently held:

- Alcohol:  Yes  No Class: #:  
Tobacco:  Yes  No #:  
Food:  Yes  No #:  
Extended Hours:  Yes  No #:  
Secondhand Dealer:  Yes  No Type: #:  
Other:  Yes  No Type: #:  
Other:  Yes  No Type: #:

**Exterior Survey:**

1. Is the area around the location clean?  Yes  No
2. What surrounds the location? (Check all the apply)
  - a.  Park
  - b.  School
  - c.  Youth Center
  - d.  Church
  - e.  Tavern(s) If so, how many 1
  - f.  Residential
  - g.  Other businesses
  - h.  Other: **Airport**
3. Can you see from the outside of the location into the interior  Yes  No
4. Can you see the employees inside of the location from the outside  Yes  No
5. Are exterior windows free of signage  Yes  No
6. Is there a parking lot  Yes  No
7. Is the parking lot clean?  Yes  No
8. Off-Street parking  Yes  No
9. Is the parking lot well lit?  Yes  No **Did not observe during hours of darkness**
10. Valet Parking  Yes  No
  - a. Will this lot have a guard?  Yes  No
  - b. Will this lot have cameras?  Yes  No
11. Are there areas where a person could conceal themselves  Yes  No
12. Is there exterior lighting?  Yes  No. Does it appears to be adequate  Yes  No  
**Did not observe during hours of darkness.**
13. Exterior Payphone?  Yes  No
14. Are there No Loitering Signs posted?  Yes  No
15. Are there exterior security cameras  Yes  No How Many: 5
16. Are the address numbers prominently displayed and easy to see  Yes  No

**Camera Survey:**

17. Does this location have security cameras?  Yes  No
18. Are they in working order?  Yes  No
19. What format are the cameras?
  - a. Color  Yes  No
  - b. Digital  Yes  No
  - c. Recorded  Yes  No
20. How long is footage stored for later viewing: **2 Weeks**
21. Are there exterior cameras  Yes  No How many: 5

22. Are there interior cameras Yes No How many: 12  
 23. Do all employees know how to retrieve recorded digital images/footage? Yes No  
 24. Cameras located in parking lot Yes No How many 4

**Interior Survey:**

25. What is the planned capacity **120**  
 26. What is the minimum number of employees That will be on premise **3 employees**  
 27. Is the storeowner willing to be a standing complainant regarding loitering? Yes No  
 a. If yes have them fill out the standing complaint form and give them two of the commercial signs Yes No  
 28. Is the interior of the location neat and clean? Yes No  
 29. Does an interior camera face the entrance/exit? Yes No  
 30. Is there a lockable area that separates employees from customers? Yes No  
 31. Are emergency and non-emergency numbers posted near the phone? Yes No  
 32. Does the owner know how to contact their police district directly? Yes No  
 a. Did you provide a district contact guide to the owner? Yes No

**Security**

33. How many security personnel are going to be employed: **No Security**  
 34. How will they be deployed: Interior Exterior  
 35. What days will they be deployed MonTueWedThuFriSatSun  
 36. Will the security be managed by business or contracted  
 37. Will they be armed Yes No  
 38. What type of security measures to be used:  
Wanding/metal detector  
ID Scanner  
Dress Code  
Cover Charge  
Age restriction  
Other

**ADDITIONAL COMMENTS/RECOMMENDATIONS:**

This report is written by Police Officer Michael WARD, assigned to District 6, Early Power Community Liaison Office. On this day I was assigned to Squad 6264 with Police Officer Fabian GARCIA.

On Wednesday, March 10, 2021, we conducted a CPTED Survey of 700 E. Layton Ave.. We were met by future Owner and Agent, Daniel MARTINEZ.

The location is currently operating as Brass Monkey restaurant. MARTINEZ stated he will be keeping the same floor and security plan of the existing business.

MARTINEZ stated he will be painting the exterior of the building when he takes ownership and at that time he will enlarge the numbers of the address so they are more visible on the exterior of the building. MARTINEZ stated he will also be adding the address to the business' standalone sign.

MARTINEZ stated he is willing to be a standing complainant regarding any loiters on his business, MARTINEZ stated he would try and handle in house before calling the police for assistance.

I observed exterior lighting on the business, but did not observe lighting during hours of darkness.

MARTINEZ was given contact information for District 6, Non-Emergency, and other city services. MARTINEZ was advised to place the contact info at the bar next to the phone.

MARTINEZ stated the location has a second floor that is only accessed through the kitchen. MARTINEZ stated the door on the main floor and second floor hall is locked and secured. MARTINEZ stated no one occupies the second floor and there are no business plans to utilize it.

This concludes my report.

# MILWAUKEE POLICE DEPARTMENT LICENSING

## CRIMINAL RECORD/ORDINANCE VIOLATION/INCIDENTS SYNOPSIS

DATE: 06/05/20  
LICENSE TYPE: BTAVN  
NEW:   
RENEWAL:

No. 310325  
Application Date: 06/01/20

License Location: 700 East Layton Avenue  
Business Name: Brass Monkey II

Licensee/Applicant: Thelen, Ronald L.  
(Last Name, First Name, MI)

Date of Birth: 03/28/42

Home Address: 11630 West Howard Ave.  
City: Greenfield State: WI Zip Code: 53228  
Home Phone: 414-763-2132

This report is written by Police Officer David NOVAK, assigned to the License Investigation Unit, Days.

The Milwaukee Police Department's investigation regarding this application revealed the following:

1. On 06/20/2007 the Wisconsin Department of Transportation revoked the applicant's driver's license for 9 months for Operating While Intoxicated.

=====

2. On 07/18/2018 officers were dispatched to an Entry compliant at 700 E. Layton Av. The bartender stated at 2:25am she heard loud bangs and saw a hand reaching through a hole in the side glass door. The applicant was advised and he responded to the location.

=====

3. On 11/07/20 Milwaukee Police conducted a License Premise check at 700 E. Layton Av., Brass Monkey II. All licenses were valid and no violations were observed. The staff was cooperative with officers.

Item #3 added as Previous Premise



# City Concentration Map

## 700 E Layton Av

Area : 21,862,585.97 ft<sup>2</sup>

Mar 1 2021 15:04:32 Central Standard Time

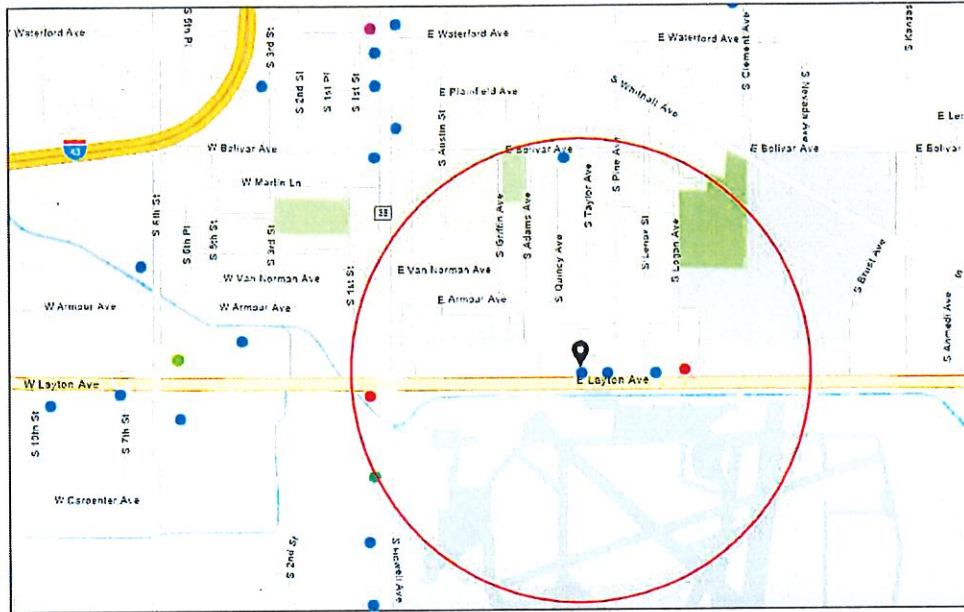

- Alcohol Licenses
- Class A Intoxicating Liquor
  - Class B Tavern
  - Class A Liquor and Malt
  - Class B Fermented Malt Beverage
  - Class C Wine Retailer

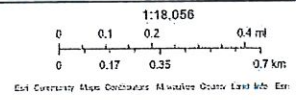



## Summary

Name	Count	Area(ft <sup>2</sup> )	Length(mi)
Alcohol Licenses	6		

## Alcohol Licenses

#	Legal Entity	Trade Name	Licensee	Address	License Type Name	Total Capacity	Expiration Date	Count
1	AIRPORT LIQUOR, LLC	GARDENS WINE & SPIRITS	TARLOK BHATIA, Agt	1010 W LAYTON AV E&F	Class A Malt & Class A Liquor License		10/5/2021, 7:00 PM	1
2	Lucky Petroleum LLC	Airport Vineyard	AMRIT P KAUR, Agt	111 W LAYTON AV	Class A Malt & Class A Liquor License		11/3/2021, 7:00 PM	1
3	AMELIA'S, LTD	AMELIA'S	ALBERT G DOSTAL, JR, Agt	724 E LAYTON AV	Class B Tavern License	150	9/20/2021, 7:00 PM	1
4	TWEEDLEDUM, INC	THE PACKING HOUSE	MARGARET M WIKEN, Agt	900 E LAYTON AV	Class B Tavern License	298	6/29/2021, 7:00 PM	1
5	Brass Monkey II, LLC	Brass Monkey II	RONALD L THELEN, Agt	700 E LAYTON AV	Class B Tavern License	120	7/24/2021, 7:00 PM	1
6	GATORS PUB	GATORS PUB	DENNIS D BRATEL, SP	601 E BOLIVAR AV	Class B Tavern License	49	1/19/2022, 6:00 PM	1

Establishments within a 0.5 miles radius centered on area of interest.



Wednesday, April 07, 2021

## Licenses Committee Notice of Hearing

BRASS MONKEY II LLC  
11630 W HOWARD Av  
GREENFIELD, WI 53228

The Licenses Committee will consider the following license application:

Class B Tavern, Food Dealer, and Public Entertainment Premises License  
Applications Requesting Karaoke, Patrons Dancing, 1 Pool Table, and 5  
Amusement Machines  
MARTINEZ, Daniel, Agent  
In Plane View at 700 E LAYTON Av

Date: 4/20/2021

Time: 09:00 AM

Location: The hearing before the Licenses Committee will take place virtually on Tuesday, April 20, 2021. This is a public hearing. Those wishing to view the proceeding are able to do so via the City Channel – Channel 25 on Spectrum Cable – or on the Internet at <http://city.milwaukee.gov/citychannel>. Those wishing to provide oral testimony will be asked to do so by phone or internet and are asked to contact the staff assistant, Molly Kuether-Steele at (414) 286-2775 or [molly.kuether-steele@milwaukee.gov](mailto:molly.kuether-steele@milwaukee.gov) for necessary information. Please make such requests no later than one business day prior to the start of the meeting. You are not required to attend the hearing, but please see the information below if you would like to provide testimony

Please note this application may be recommended for denial based on fitness of the location due to concentration of alcohol beverage outlets in the area. If the application is denied for this reason, no other application for an alcohol beverage license for this location shall be recommended for approval by the Licenses Committee within three years of the date of denial unless the applicant has demonstrated a change of circumstances since the prior denial.





Wednesday, April 07, 2021

## Licenses Committee Notice of Hearing

Ronald Thelen  
4111 S Howell Av  
Milwaukee, WI 53207

The Licenses Committee will consider the following license application:

Class B Tavern, Food Dealer, and Public Entertainment Premises License  
Applications Requesting Karaoke, Patrons Dancing, 1 Pool Table, and 5  
Amusement Machines  
MARTINEZ, Daniel, Agent  
In Plane View at 700 E LAYTON Av

Date: 4/20/2021

Time: 09:00 AM

Location: The hearing before the Licenses Committee will take place virtually on Tuesday, April 20, 2021. This is a public hearing. Those wishing to view the proceeding are able to do so via the City Channel – Channel 25 on Spectrum Cable – or on the Internet at <http://city.milwaukee.gov/citychannel>. Those wishing to provide oral testimony will be asked to do so by phone or internet and are asked to contact the staff assistant, Molly Kuether-Steele at (414) 286-2775 or [molly.kuether-steele@milwaukee.gov](mailto:molly.kuether-steele@milwaukee.gov) for necessary information. Please make such requests no later than one business day prior to the start of the meeting. You are not required to attend the hearing, but please see the information below if you would like to provide testimony

Please note this application may be recommended for denial based on fitness of the location due to concentration of alcohol beverage outlets in the area. If the application is denied for this reason, no other application for an alcohol beverage license for this location shall be recommended for approval by the Licenses Committee within three years of the date of denial unless the applicant has demonstrated a change of circumstances since the prior denial.





Wednesday, April 07, 2021



# Notice of Public Hearing

blank  
notice

---

MARTINEZ, Daniel, Agent  
In Plane View at 700 E LAYTON Av  
Class B Tavern, Food Dealer, and Public Entertainment Premises License Applications  
Requesting Karaoke, Patrons Dancing, 1 Pool Table, and 5 Amusement Machines

**Tuesday, April 20, 2021 at 9:00 AM**

To whom it may concern:

The above application has been made by the above named applicant(s). This requires approval from the Licenses Committee and the Common Council of the City of Milwaukee. The hearing before the Licenses Committee will take place virtually on 4/20/2021 at 9:00 AM. This is a public hearing. Those wishing to view the proceeding are able to do so via the City Channel – Channel 25 on Spectrum Cable – or on the Internet at <http://city.milwaukee.gov/citychannel>. Those wishing to provide oral testimony will be asked to do so by phone or internet and are asked to contact the staff assistant, Molly Kuether-Steele at (414) 286-2775 or [molly.kuether-steele@milwaukee.gov](mailto:molly.kuether-steele@milwaukee.gov) for necessary information. Please make such requests no later than one business day prior to the start of the meeting. You are not required to attend the hearing, but please see the information below if you would like to provide testimony. Once the Licenses Committee makes its recommendation, this recommendation is forwarded to the full Common Council for approval at its next regularly scheduled hearing.

---

## Important details for those wishing to provide information for the Licenses Committee to consider when making its recommendation:

1. The license application is scheduled to be heard at the above time. Due to other hearings running longer than scheduled, you may have to wait some time to provide your testimony.
2. You must testify as to matters that you have personally experienced or seen. (You cannot provide testimony for your neighbor, parent or anyone else; this is considered hearsay and cannot be considered by the committee.)
3. No letters or petitions can be accepted by the committee (unless the person who wrote the letter or the persons who signed the petition are willing to testify).
4. Persons opposed to the license application are given the opportunity to testify first; supporters may testify after the opponents have finished.
5. When you are called to testify, you will be sworn in and asked to give your name, and address. (If your first and/or last names are uncommon please spell them.)
6. You may then provide testimony.
  - a. Include only information relating to the above license application.
  - b. Include only information you have personally witnessed or seen.
  - c. Provide concise and relevant information detailing how this business has affected or may affect the peaceful enjoyment of your neighborhood.
  - d. If by the time you have the opportunity to testify, the information you wish to share has already been provided to the committee, you may state that you agree with the previous testimony. Redundant or repetitive testimony will not assist the committee in making its recommendation.
7. After giving your testimony, the members of the Licenses Committee and the licensee may ask questions regarding the testimony you have given or other factors relating to the license application.
8. Business Competition is not a valid basis for denial or non-renewal of a license.

**Please Note: If you have submitted an objection to the above application your objection cannot be considered by the committee unless you personally testify at the hearing.**

OCCUPANT	MAIL ADDRESS	CITY, STATE ZIP
CURRENT OCCUPANT	634 E PRICE AVE	MILWAUKEE, WI 53207
CURRENT OCCUPANT	716 E PRICE AVE	MILWAUKEE, WI 53207
CURRENT OCCUPANT	4645 S PINE AVE	MILWAUKEE, WI 53207
CURRENT OCCUPANT	4640 S QUINCY AVE	MILWAUKEE, WI 53207
CURRENT OCCUPANT	646 E PRICE AVE	MILWAUKEE, WI 53207
CURRENT OCCUPANT	4645 S QUINCY AVE	MILWAUKEE, WI 53207
CURRENT OCCUPANT	627 E PRICE AVE	MILWAUKEE, WI 53207
CURRENT OCCUPANT	624A E PRICE AVE	MILWAUKEE, WI 53207
CURRENT OCCUPANT	4631 S PINE AVE	MILWAUKEE, WI 53207
CURRENT OCCUPANT	4630 S QUINCY AVE	MILWAUKEE, WI 53207
CURRENT OCCUPANT	705 E PRICE AVE	MILWAUKEE, WI 53207
CURRENT OCCUPANT	702 E PRICE AVE	MILWAUKEE, WI 53207
CURRENT OCCUPANT	713 E PRICE AVE	MILWAUKEE, WI 53207
CURRENT OCCUPANT	4637 S QUINCY AVE	MILWAUKEE, WI 53207
CURRENT OCCUPANT	4649 S QUINCY AVE	MILWAUKEE, WI 53207
CURRENT OCCUPANT	641 E PRICE AVE	MILWAUKEE, WI 53207
CURRENT OCCUPANT	4653 S PINE AVE	MILWAUKEE, WI 53207
CURRENT OCCUPANT	4633 S QUINCY AVE	MILWAUKEE, WI 53207
CURRENT OCCUPANT	644 E PRICE AVE	MILWAUKEE, WI 53207
CURRENT OCCUPANT	635 E PRICE AVE	MILWAUKEE, WI 53207
CURRENT OCCUPANT	4645A S PINE AVE	MILWAUKEE, WI 53207
CURRENT OCCUPANT	624 E PRICE AVE	MILWAUKEE, WI 53207
CURRENT OCCUPANT	4624 S QUINCY AVE	MILWAUKEE, WI 53207
CURRENT OCCUPANT	4652 S QUINCY AVE	MILWAUKEE, WI 53207
blank	notice	

Total Records: 24

Radius: 250.0 feet and Center of Circle: 700 E Layton Ave



# BUSINESS LICENSE PLAN OF OPERATION

ccf-busplan 5/12/2020

Office of the City Clerk License Division  
200 E. Wells St. Room 105, Milwaukee, WI 53202  
(414) 286-2238 www.milwaukee.gov/license e-mail address: license@milwaukee.gov

## 1. Type of Business

Applying for:  Extended Hours (12AM to 5AM) - If a food establishment, check all that apply:  Delivery  Drive Thru  Dining Room  
 Self Service Laundry  Massage Establishment  Filling Station  
 Other (supplemental application for specific license also required)

Provide a detailed description of the type of business you plan on operating:

Bar and Grill

Do you have any experience operating this type of business?  No  Yes If yes, explain: Prior ownership at Final Approach Rest.

## 2. Business Operations

- a. Proposed Opening Date: April 15<sup>th</sup> 2021
- b. Is this premise under construction?  No  Yes If yes, list estimated completion date: \_\_\_\_\_
- c. Is this a franchise?  No  Yes
- d. Is this premises currently licensed?  No  Yes If yes, list type of license: food, liquor & entertainment
- e. Is the current licensee operating?  No  Yes If no, list date closed: \_\_\_\_\_
- f. Do you have future plans for other businesses, licenses or permits at this location?  No  Yes  
If yes, explain: \_\_\_\_\_
- g. Have you previously held an Extended Hours License In Milwaukee?  No  Yes  
If yes, list address(es): \_\_\_\_\_
- h. Are other businesses operating in the same building?  No  Yes If yes, describe: \_\_\_\_\_

## 3. Litter & Noise

- a. How are grounds kept clean?  Sweep  Pressure Wash  Pick Up Litter  Other: \_\_\_\_\_
- b. How often will grounds be cleaned?  Daily  Weekly  As Needed  Monthly  Other: \_\_\_\_\_
- c. Grounds cleaned by:  Licensee  Building Owner  Employees  Hired Maintenance  Other: \_\_\_\_\_
- d. How are noise issues prevented and/or addressed?  Security  Manager approaches customer(s)  Call Police  
 Signs Posted  Other: \_\_\_\_\_
- e. Will a sound amplification system be used?  No  Yes If yes, describe: \_\_\_\_\_

## 4. Smoking & Sanitation

- a. Are there designated outdoor smoking areas?  No  Yes If yes, describe: Outdoor patio
- b. Number of Garbage Cans: Inside: 8 Locations: 3 at Bar 1 each Bathroom (2) 2 basement 1 Kitchen  
Outside: 1 Locations: Outdoor patio
- c. Is a crowd control barrier used?  No  Yes If yes, describe: \_\_\_\_\_
- d. How many restrooms are on the premises? 3
- e. Name of solid waste contractor:  Advanced Disposal  Waste Management  Other: \_\_\_\_\_

## 5. Security

- a. Are there onsite parking spaces?  No  Yes If yes, how many? 45 and describe the parking security plan: \_\_\_\_\_
- b. Is there a loading zone?  No  Yes If yes, describe the loading area security plan: \_\_\_\_\_
- c. Will you have security personnel on premise?  No  Yes If yes, how many? \_\_\_\_\_ and answer the following:  
 What are their responsibilities? \_\_\_\_\_  
 Is security equipment used?  No  Yes If yes, describe \_\_\_\_\_  
 List their licensing, certification, or training credentials \_\_\_\_\_
- d. Will there be security cameras?  No  Yes If yes, how many? 13 and list locations: \_\_\_\_\_  
4 Above Bar, 2 in seating area, 4 outside, 1 Above dance floor, 2 basement
- e. Will searches/identification checks be done upon entry?  No  Yes If yes, describe \_\_\_\_\_

## 6. Percentage of Sales (must total 100%)

Alcohol <u>50</u> %	Food <u>47</u> %	Secondhand Merchandise _____ %	Precious Metals & Gems _____ %
Entertainment <u>3</u> %	Cigarettes _____ %	Personal Services (such as tattoo, body piercing, salon, tailor, tanning, etc.) _____ %	Other _____ %
Pawnbroker Activity _____ %	Salvaged Materials _____ % (such as scrap metal)		Describe: _____

## 7. Businesses/Licenses on the Premises (check all that apply):

### Type 1

- Full Service Restaurant  Cafe/Coffee Shop  Deli or Fast Food Restaurant  Private/Fraternal/Veterans Club
- Night Club  Tavern  Cocktail Lounge  Teen Club
- Banquet Hall  Sports Facility  Bowling Alley
- Hotel/Motel : Number of Floors: \_\_\_\_\_ Rooming House: Number of Floors: \_\_\_\_\_  
 Number of Rooms: \_\_\_\_\_ Number of Rooms: \_\_\_\_\_

### Type 2

- Liquor Store  Corner Store  Supermarket  Convenience Store
- Gas Station  Amusement/Phonograph Distributor  Recycling, Salvage or Towing
- Used Car Dealer  Personal Service Establishment (such as tattoo business, hair salon, tailor, etc.)  Recording Studio

What other licenses/permits will you hold at this location? (check all that apply)

- Occupancy Permit  Cigarette & Tobacco  Gas Station  Extended Hours  Class "B" Tavern  Weights & Measures
- Secondhand Dealer  Precious Metal & Gem  Other: \_\_\_\_\_

## 8. Legal Capacity (only if a Type 1 premises in #7 above)

Capacity 120 (Call the Milwaukee Development Center at 414-286-8211 if you have questions.)

## 9. Premises Description

a. Identify all area(s) of the premises that will be used in operating this business (include areas used only for storage):

1<sup>st</sup> Floor  2<sup>nd</sup> Floor  Basement Storage  Patio  Beer Garden  Sidewalk Café  Deck  Rooftop

Other: Describe: \_\_\_\_\_

b. Describe Location:  Major Thoroughfare  Secondary Street  Other: \_\_\_\_\_

c. Nearest Major Cross Street: Howell Avenue

d. Describe Building:  Free Standing Building  Strip Mall  Other: \_\_\_\_\_

e. Describe Premises Structure:  Single Story  Multi-Story - # of Stories 2  Other: \_\_\_\_\_

f. Describe Surrounding Area:  Commercial  Residential  Industrial  Other: \_\_\_\_\_

g. Building Owner Name: Ronald Thelen Phone Number: (414) 331-4990

Building Owner Address: 411 S. Howell Ave, Milwaukee WI 53207

## 10. Hours of Operation & Customers

Will customers be entering the premises?  No  Yes

Day of the Week	Proposed Hours of Operation:		Estimated Number of Customers expected each day	Potential Age Range of Customers	Class B Tavern Applicant Only: Age Restriction (If none, write 'None')
	Open Time (include a.m. or p.m.)	Close Time (include a.m. or p.m.)			
Sunday	11 Am	2 Am	50	21-65	None
Monday	11 Am	2 Am	50	21-65	None
Tuesday	11 Am	2 Am	50	21-65	None
Wednesday	11 Am	2 Am	50	21-65	None
Thursday	11 Am	2 Am	50	21-65	None
Friday	11 Am	2 Am	75	21-65	None
Saturday	11 Am	2 Am	75	21-65	None

An Extended Hours Establishment License is required for any convenience store, filling station, personal service establishment (such as tattoo, body piercing, salon, tailor, tanning, etc.), recording studio or restaurant which is open between the hours of 12:00 a.m. and 5:00 a.m.

Alcohol Establishments Class A: 8:00 am to 9:00 pm Sunday thru Saturday  
Permitted Hours of Operation: Class B: 6:00 am to 2:00 am Sunday thru Thursday, 6:00 am to 2:30 am Friday & Saturday

Entertainment Outdoor Closing Hours: 10:00pm Sunday-Thursday; 12:00am Friday & Saturday; unless a different time, either earlier or later, is established by the Common Council in its approval of the licensee's plan of operation.

## 11. Signature(s)

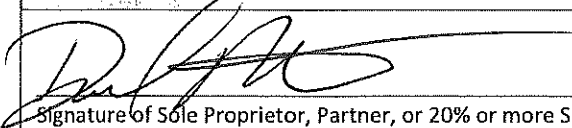
  
Signature of Sole Proprietor, Partner, or 20% or more Shareholder  
(If there are no 20% or more shareholders,  
Corporate Officer-print name/title and sign)

\_\_\_\_\_  
Signature of additional partner or 20% or more shareholder

See Application Information for a complete list of all required application forms.





# ALCOHOL BEVERAGE & PUBLIC ENTERTAINMENT PREMISES SUPPLEMENTAL APPLICATION

Office of the City Clerk License Division  
200 E. Wells St. Room 105, Milwaukee, WI 53202  
(414) 286-2238 e-mail address: license@milwaukee.gov [www.milwaukee.gov/license](http://www.milwaukee.gov/license)

Legal Entity Name: DANLS, LLC

Premise Address: 700 E Layton Ave Milwaukee WI 53207

## Proximity of Premises to Church, School, Daycare Center or Hospital

Is the building within 300 feet of any church, school, daycare center or hospital?  No  Yes

## "Service Bar Only" Designation

If applying for Class B or C license, are you applying for "Service Bar Only"?  No  Yes

Service Bar Only means customers cannot sit at the bar. Alcohol is served to employees who serve patrons seated at tables. No stools, chairs or other articles of furniture shall be placed at the service bar for patrons to sit upon.

## Business Information

a) Are you taking out this application for anyone that may not be eligible for a license?  No  Yes

If yes, list their name and address: \_\_\_\_\_

b) Will the agent, a partner or the individual licensee be conducting the day-to-day operations of the business?  No  Yes

If no, list the name and address of the person(s) who will: \_\_\_\_\_

Class B Applicants: If the agent, a partner or the individual licensee will not be conducting the day-to-day operations of the business, the person(s) listed above must obtain a Class B Managers license.

c) Does anyone else have money invested or any other interest in this business?  No  Yes

If yes, explain: \_\_\_\_\_

d) Have you made an agreement with anyone to repay any loan or any other payments based upon income from the business?

No  Yes If yes, list name and address: \_\_\_\_\_

## Property Information (New & Transfer Applicants Only)

a) Do you own or lease the building?  Own  Lease

b) Who owns the fixtures (for example, coolers, etc.)? Part of purchase agreement

c) Are you purchasing the stock and/or fixtures?  No  Yes If yes, amount paid \$ 10,000

d) Total amount paid for business \$ 575,000<sup>00</sup>

e) Total amount paid for goodwill of the business \$ 0

Goodwill comprises the reputation and customer relationships of an existing business. If the price you pay for the business exceeds the fair market value of all of the rest of the assets of the business, the excess may be considered goodwill.

f) Have you made arrangements with the seller for payment of personal property taxes?  No  Yes

## Lease Information (New & Transfer Applicants who are leasing the premises only)

a) Date lease begins \_\_\_\_\_ Ends \_\_\_\_\_

b) Monthly rental \$ \_\_\_\_\_

c) Do you have an option to renew the lease?  No  Yes

d) Does your lease allow for assignment to another party without the consent of the owner?  No  Yes

e) For what length of time have you been guaranteed occupancy (number of years)? \_\_\_\_\_

## Lease Information (Continued)

- f) In addition to paying the monthly rental, will you have to pay anything additional to the owner of the building to guarantee performance of the lease?  No  Yes If yes, explain \_\_\_\_\_
- g) Does the present owner or occupancy object to the granting of your license?  No  Yes  
If yes, explain \_\_\_\_\_

## Change of Agent Applicants Only

Have there been any changes to the floor plan since the last application was submitted?  No  Yes  
If no, a new floor plan is not required. If yes, submit a new floor plan and explain the change(s):  
\_\_\_\_\_

## Signature



Signature of Sole Proprietor, Partner or 20% or More Shareholder  
(If no 20% or more Shareholder, Corporate Officer - print name/title and sign)

Note: All information contained in this application is subject to approval by the Common Council.  
Deviating from approved plan of operation will subject licensee to citations, and/or suspension or non-renewal of the license.  
Contact the License Division for information on how to request changes.

### New and transfer of premises applicants must submit the following:

- Detailed floor plan  
 If a restaurant, copy of the menu



# FOOD DEALER LICENSE PLAN OF OPERATION

OFFICE OF THE CITY CLERK, LICENSE DIVISION  
 CITY HALL, 200 E. WELLS ST, ROOM 105, MILWAUKEE, WI 53202  
 (414) 286-2238 • [license@milwaukee.gov](mailto:license@milwaukee.gov) • [www.milwaukee.gov/license](http://www.milwaukee.gov/license)

Legal Entity Name: DANLS, LLC

Premises Address: 700 E Layton Ave Milw. WI 53207

## SECTION 1 TYPE OF BUSINESS

What will be the majority of your food sales? (check one)

Restaurant Items (meals):  
 MEALS include, but are not limited to, chicken, ribs, sandwiches, roasted corn, baked potatoes, hot dogs, brats, tacos, nachos w/ cheese and meat, French fries, cooked or deep fried vegetables/fruit, cooked cheese curds, corn dogs, egg rolls, salads.

Retail Items (snacks and beverages):  
 RETAIL items include, but are not limited to, ice cream/soft serve, lemonade, snow cones, coffee, espresso, cappuccino, tea, fruit juice, smoothies, candy, dispensed soda, fruit cups, bakery, cookies, kettle corn, cotton candy, funnel cakes, fritters, tortilla chips w/ cheese.

Will it be a convenience store?  Yes  No

A convenience store contains less than 5,000 square feet of retail space and has, as its primary business, the sale of basic food items and in addition, sells household products or is a filling station that sells basic food items and household products.

Bed & Breakfast

Micro Market

All Applicants: Submit a menu or a list of food items that will be sold.

Will any wholesale business be done?  No  Yes If yes, what percentage of food sales will be wholesale?

Less than 25%

25% or More AND:

Restaurant items (meals) will be sold – Complete this application and also contact DATCP.

NO restaurant items (meals) will be sold - Do NOT complete this application. Contact DATCP only.

## SECTION 2 FOOD PROCESSING

Will any food processing be done?  No  Yes

Processing is defined as assembling, grinding, cutting, mixing, baking, coating, stuffing, packing, bottling, grilling, canning, extracting, fermenting, distilling, pickling, freezing, drying, smoking, or packaging.

## SECTION 3 FOOD REQUIRING TEMPERATURE CONTROL

Will any food that requires temperature control be sold?  No  Yes  
 (includes dairy products such as milk, cheese, and ice cream, fish, shellfish, meat, poultry)

If yes, list the types of food items: \_\_\_\_\_

**SECTION 4 DETAILS OF OPERATION**

- Will you have seating on site for dining?  No  Yes
- Will you be doing any catering?  No  Yes
- Will you be doing any delivery?  No  Yes
- Will you have outdoor activities?  No  Yes - Check all that apply:  Bar  Cooking/Grilling  Dining
- Will you have a drive thru window?  No  Yes - Are hours different from inside?  No  Yes  
 If Yes, provide drive thru hours: \_\_\_\_\_
- Will scales or barcode scanners be used?  No  Yes - You must also apply for a Weights & Measures License.

**SECTION 5 ADDITIONAL SITES**

Where will food be prepared and/or sold?  
 At a single site  At multiple sites: How many? \_\_\_\_\_ (for example, a hotel with several dining rooms or bars)  
 If multiple sites, attach a Food Dealer Additional Site Addendum (ccl-foodadd) for each additional site.

**SECTION 6 CONSTRUCTION OR CHANGES**

Are you planning any construction, remodeling or equipment changes?  
 No If No, SKIP to Section 8  
 Yes If Yes, check all that apply:  New construction of a building  Renovation or remodeling  
 Construction changes to existing building  Equipment changes only

Provide a brief description of the changes: \_\_\_\_\_  
 Start date: \_\_\_\_\_  
 Name, Address & Phone Number of Architect: \_\_\_\_\_  
 \_\_\_\_\_  
 Name, Address & Phone Number of Contractor: \_\_\_\_\_  
 \_\_\_\_\_

**SECTION 7 ALCOHOL BEVERAGES**

Are you applying for an alcohol beverage license?  
 No If No, SKIP to Section 8  
 Yes If YES, if your food license is approved prior to the alcohol license, when do you want the food license issued?  
 Immediately  At the same time as the alcohol license

**SECTION 8 ACKNOWLEDGEMENTS & SIGNATURE**

You must initial each item confirming your understanding:

*DM* I understand the Health Department must conduct an inspection and advise the License Division of their approval before the license may be issued.

*DM* I understand I must obtain an occupancy permit from the Department of Neighborhood Services and an inspection may be required. Neighborhood Services must advise the License Division of their approval before the license may be issued.

*DM* I understand the district alderperson will review and either support or object to my application. If he/she objects, I may appeal and be scheduled to appear before the Licenses Committee. The Licenses Committee will then make a recommendation to the Common Council. The Common Council must grant the license before it may be issued.

*DM* I understand proof of payment for all license fees must be on file in the License Division before the license may be issued and the license must be issued and posted in my establishment prior to opening for business.

*DM* I will not operate my food business until the license has been issued and posted in the establishment.

Signature of Sole Proprietor, Partner, or 20% Shareholder: *Tom P. [Signature]*

Signature of Additional Partner: \_\_\_\_\_



# PUBLIC ENTERTAINMENT PREMISES LICENSE SUPPLEMENTAL APPLICATION

Office of the City Clerk License Division  
200 E. Wells St. Room 105, Milwaukee, WI 53202  
(414) 286-2238 [www.milwaukee.gov/license](http://www.milwaukee.gov/license) e-mail address: [license@milwaukee.gov](mailto:license@milwaukee.gov)

**PREMISES ADDRESS:** 700 E Layton Ave Milwaukee WI 53207

**TYPES OF ENTERTAINMENT (CHECK ALL THAT APPLY)**

<input type="checkbox"/> Instrumental Musicians	<input type="checkbox"/> Battle of the Bands	<input type="checkbox"/> Dancing by Performers	<input checked="" type="checkbox"/> Amusement Machines How many? <u>5</u>
<input type="checkbox"/> Bands	<input type="checkbox"/> Comedy Acts	<input type="checkbox"/> Adult Entertainment/ Strippers/Erotic Dance	<input type="checkbox"/> Concerts Approx. # per year? _____
<input type="checkbox"/> Bowling Alley How many? _____	<input type="checkbox"/> Disc Jockey	<input type="checkbox"/> Wrestling	<input type="checkbox"/> Theatrical Performances Approx. # per year? _____
<input checked="" type="checkbox"/> Pool Tables How many? <u>1</u>	<input type="checkbox"/> Magic Shows	<input type="checkbox"/> Patron Contests	<input type="checkbox"/> Jukebox
<input type="checkbox"/> Motion Pictures (movies by admission) - How many? _____	<input type="checkbox"/> Poetry Readings	<input checked="" type="checkbox"/> Patrons Dancing	<input checked="" type="checkbox"/> Karaoke
<input type="checkbox"/> Other: _____			

*Entertainment Outdoor Closing Hours: 10:00pm Sunday-Thursday; 12:00am Friday & Saturday; unless a different time, either earlier or later, is established by the Common Council in its approval of the licensee's plan of operation.*

**PROMOTERS/SOUND AMPLIFICATION**

Will promoters ever be used for any of the entertainment?  No  Yes If Yes, Describe:

At any time will sound amplification be used?  No  Yes If Yes, Describe:

**LEGAL CAPACITY OF PREMISES**

120 (Call the Development Center at 414-286-8211 with questions.) Legal capacity determines the fee for your Public Entertainment Premises License. If you would like to request the license be approved with a lower capacity than that listed above, indicate the lower capacity here: 26-79. If approved, this lower capacity will print on your license and override the capacity listed on your Occupancy Permit.

**ACKNOWLEDGEMENT/SIGNATURE**

I understand that after the license has been issued, a change to the plan of operation will require a written request to change and approval from the Common Council. I agree to inform the City Clerk within 10 days of any substantial changes in the information supplied in this application. I understand that I shall not willfully refuse to provide the services offered under this license, or add charges or require deposits not required of the general public because of race, color, sex, religion, national origin or ancestry, age, handicap, lawful source of income, marital status, sexual orientation, gender identity or expression, familial status or the fact that a person is now or has been a member of the military service, whether dressed in uniform or not; and shall not seek such information as a condition of employment, or penalize any employee or discriminate in the selection of personnel for training or promotion on the basis of such information.

I have knowledge of the City Ordinances currently regulating public entertainment, and understand that the license may be subject to suspension, non-renewal or revocation, if I violate any rule, law or regulation of the city of Milwaukee and State of Wisconsin.

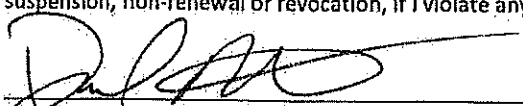

Signature of Sole Proprietor, Partner or 20% or More Shareholder  
(If no 20% or more Shareholder, Corporate Officer - print name/title and sign)

**Office Use Only:**

Initials: \_\_\_\_\_ Filed: \_\_\_\_\_ App: \_\_\_\_\_

Only PEP?  No  Yes If Yes,  Queue to MPD and  Email Mgrs/Team Lead (must be heard w/in 60 days)

# IN PLANE VIEW (menu in progress)



## Pizza

(Available Toppings, Pepperoni, Sausage, Mushroom, Onion, Green Pepper, Black Olives, Diced Tomatoes, Jalapenos)

Personal 9"	Just Cheese \$9.25	Additional Toppings \$.50
Medium 12"	Just Cheese \$11.95	Additional Toppings \$1.00
Large 16"	Just Cheese \$15.95	Additional Toppings \$1.50

## MONKEY FINGERS

(Strips of oven baked pizza dough with garlic butter and melted cheese)

(Includes Marinara dipping sauce)

12" Tray	\$11.95	16" Tray	\$15.95
----------	---------	----------	---------

## ORIGINAL BROASTER CHICKEN

### Dine in

(2 pc Dinner Includes Coleslaw, Bread, Choice of Potato)

2 pc (Leg and Thigh) \$5.95

2 pc (Breast and Wing) \$9.95

½ Chicken Dinner \$10.95

(Includes Salad, Bread, Coleslaw, Choice of Potato)

### To-Go Buckets

(Includes side of Fries)

4 Pc \$8.95

8 Pc \$16.50

12 Pc \$23.50

16 Pc \$30.50

\*All White Meat Available for an extra \$4.00 for every 1 Piece\*

## HOUSE SPECIALTY DINNERS

Open Face Steak Sandwich \$14.95

(Served with Fried Onions, Green Peppers, Mushrooms, Bread)

Steak Taco Dinner \$7.95

(2 Soft Shell Tacos, Lettuce, Cheese, Tomato, Served with Tortilla Chips & Salsa)

Ribs ½ Rack \$13.95 Full Rack \$19.95

(Fall off the bone BBQ Rib, Served with coleslaw, Bread, and Choice of Potato)

Add a Side Salad to any dinner for \$3.00

# IN PLANE VIEW

## Burgers

(served with your choice of French Fries, Homemade Chips, Potato Wedges or Waffle Fries)

**Western Burger** **\$9.95**

(Bacon, American Cheese, Lettuce, Tomato, Topped with an Onion Ring & BBQ Sauce)

**Mushroom Swiss** **\$8.75**

(Topped with Swiss Cheese and Sautéed mushrooms)

**Backdraft Burger** **\$8.75**

(Cajun Seasoning, Pepper Jack Cheese, Lettuce, Tomato, Fried Onion, Jalapeno)

**Brass Deluxe** **\$8.75**

(American Cheese, Lettuce, Tomato, Red Onion, Pickles, 1000 Island Dressing)

**Patty Melt** **\$9.75**

(1/2 lb. Steak Burger, Swiss Cheese, and Fried Onion Served on Marble Rye)

**Pub Burger** **\$6.95**

(Double Cheeseburger, American Cheese, Lettuce, Tomato, Mayo)

**Build Your Own Burger** **1/3 lb. \$7.95** **1/2 lb. \$8.95**

(Enjoy plain or Add Your Choice of Toppings)

Lettuce, Tomato, Raw or Fried onions, Green Peppers, Jalapenos, Black Olives, or Pickles

**Add:** American Cheese, Swiss, Provolone, Cheddar, or Pepper jack for \$.75

**Add:** Bacon for \$1.25, Mushrooms for \$1.25

\*Consuming raw or undercooked meats may increase your risk for foodborne illness, especially if you have certain medical conditions\*

## SALADS

**Side Salad** **\$3.00**

**Garden Salad** **\$7.95**

**Grilled Chicken Salad** **\$9.95**

## SOUPS

**Soup of the Day** **Cup \$4.25** **Bowl \$4.95**

**Homemade Chili** **Cup \$4.95** **Bowl \$5.95**

# IN PLANE VIEW



## Appetizers

<b>Combo Platter</b>		<b>\$10.95</b>
(2 Mozzarella Sticks, 2 Chicken Tenders, Onion Rings & French Fries)		
<b>Breaded Mushrooms</b>		<b>\$7.50</b>
<b>Basket of Onion Rings</b>		<b>\$6.25</b>
<b>Basket of Homemade Chips</b>		<b>\$5.95</b>
<b>Basket of French Fries</b>	<b>Small \$3.75</b>	<b>Large \$4.95</b>
<b>Basket of Waffle fries</b>	<b>Small \$3.75</b>	<b>Large \$4.95</b>
<b>Basket of Wedges</b>		<b>\$4.95</b>
<b>Monkey Knuckles</b>	▼	<b>\$7.95</b>
(Brass Monkeys version of cheese curds)		
<b>Pub Pretzels</b>		<b>\$6.95</b>
(2 Soft Pretzels, served with your choice of Nacho Cheese, Mustard or Ranch)		
<b>Chicken Fingers</b>		<b>\$6.95</b>
<b>Chicken Wings</b>		<b>\$8.95</b>
<b>(8 Traditional or Boneless)</b>		
(Sauces: Buffalo, BBQ, Spicy Garlic BBQ, Garlic Parm, Zesty Asian, Teriyaki, Garlic Buffalo Ranch)		
<b>Loaded Nachos</b>		<b>\$10.95</b>
(Tortilla chips, Seasoned Beef, Black Olives, Lettuce, Tomato, Nacho Cheese)		
<b>Loaded Tater Tots</b>		<b>\$10.95</b>
(Tater Tots, Seasoned Beef, Black Olives, Lettuce, Tomato, Nacho Cheese)		
<del><b>Disco Pizza</b></del>		<del><b>\$10.95</b></del>
<del>(Waffle fries covered in pizza sauce, Mozzarella cheese and your choice of pepperoni or sausage)</del>		
<b>Mozzarella Sticks</b>		<b>\$6.95</b>
(4 Wonton Wrapped Cheese Sticks)		
<b>Garlic Bread</b>	<b>\$3.95</b>	<b>Add Cheese \$1.00</b>



# IN PLANE VIEW



## SANDWICHES and WRAPS

(served with your choice of French Fries, Homemade Chips, Potato Wedges or Waffle Fries)

<b>Italian Beef Sandwich</b>	<b>\$8.95</b>
(Au Jus, Green Pepper, Onion, Mushrooms, Giardiniera)	
<b>Grilled or Crispy Chicken Sandwich</b>	<b>\$7.95</b>
(Lettuce, Tomato, Mayo)	
<b>Chicken Parm Sandwich</b>	<b>\$7.95</b>
(Chicken topped with Marinara and melted Mozzarella Cheese)	
<b>Reuben</b>	<b>\$9.75</b>
(Corned beef, Sauerkraut, Swiss Cheese, 1000 Island Dressing)	
<b>Cheesesteak Sandwich</b>	<b>\$10.75</b>
(sliced Ribeye, Fried Onion, Mushrooms, Green Peppers, Provolone Cheese)	
<b>Pulled Pork Sandwich</b>	<b>\$7.95</b>
(BBQ Pork, topped with extra BBQ sauce, served with coleslaw)	
<b>Grilled Cheese with Tomato Soup</b>	<b>\$7.25</b>
<b>Ribeye Wrap</b>	<b>\$10.75</b>
(Sliced Ribeye, Fried Onion, Mushroom, Green Pepper, Lettuce, Tomato, Provolone and Mayo)	
<b>Chicken Bacon Ranch Wrap</b>	<b>\$10.75</b>
(Grilled Chicken Breast, Bacon, Provolone, Lettuce, Tomato and Ranch Dressing)	
<b>Build Your Own Pizza Burger</b>	<b>\$7.99</b>
(Italian sausage patty with pizza toppings of your choosing)	

-trash

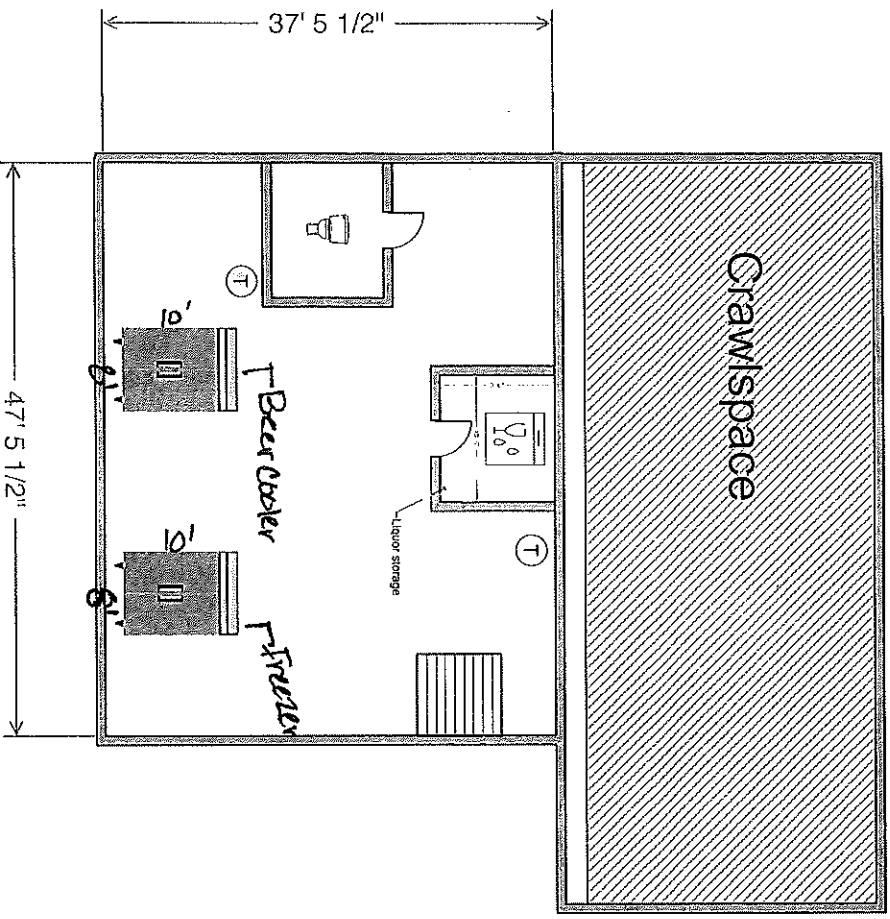

# Basement storage

↑  
N

Feb. 8th 2021

Daniel Martinez, agent for DANUS, LLC  
119 Plane View  
700 E Layton Ave

Layton Ave

- trash cans

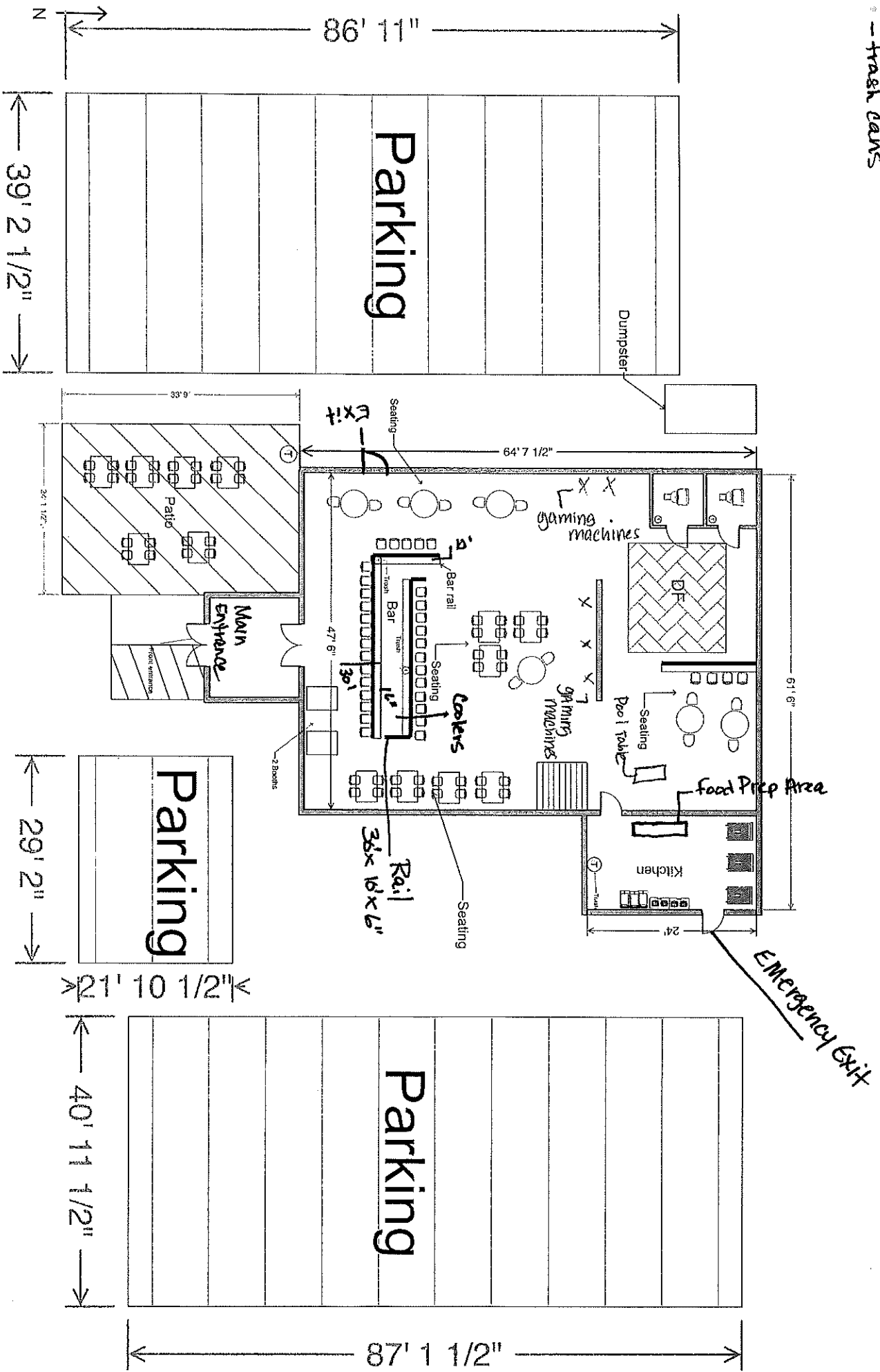

Daniel Martinez agent for DANLS, LLC  
 In Plane View  
 700 E Layton Ave  
 Date: April 1st 2021  
 Feb. 8th 2021

# Layton Ave

Total square footage =  
 5542 sq ft  
 Total parking spots 45